

22/03/2002

SS. REC. BY:

REF:

CS/CTU7023165/Kgber

Special Instruction:

Survivor:  
Mention**ASSIGNMENT (Office)**

From (Person):

Jowyn Tay

of

CTU

Date/Time:

04-12-2017 4:16pm

Estimated Cost:

Bill to:

OD / TP / WS / TP RES / OD RES / EVA / INV / MV / CS

To Inspect Vehicle No:

YP 3752M

Insured:

ABB 4271Z

at Workshop m/s

Vin's Motor

Tel:

6453 2121

of

160 Sin Ming Drive #03-03

Policy No:

DMCVSN1006841707

Claim No:

SNM17D0670602

Sum Insured:

Excess:

Make of Veh:

(Client's Record)

D.O.A 18-11-2017

CA / REV / REP. / REV 24 HRS 'wp'

H.O.D. Endorsement:

Date/Time:

04.12.2017 4:15pm

Person Contacted:

Vincent

Vehicle IN / OUT

Date/Time	Action/Instruction ( ✓ ) Estimate
	YP 3752M - CS / GRU7023165 / Kgber
	ABB 4271Z - CS / CAL10003305 / Kpgi
	LS @ 52000, 32 days (Red @ 31130.80, 37%)

CTL

28/11/17

YP 3752M 08 16

0  
US TRFEE 02 FEB 2018  
YP 3752 M  
Vin's Auto  
160 Sin Ming Drive # 03-30 575722

Engine  
Gear Box  
Steering  
Suspension  
Brakes  
Tires  
Wipers  
Lights  
Horn  
Mirrors  
Interior  
Exterior  
Paint  
Glass  
Seals  
Washers  
Waxes  
Tires  
Wipers  
Lights  
Horn  
Mirrors  
Interior  
Exterior  
Paint  
Glass  
Seals  
Washers  
Waxes

Engine  
Gear Box  
Steering  
Suspension  
Brakes  
Tires  
Wipers  
Lights  
Horn  
Mirrors  
Interior  
Exterior  
Paint  
Glass  
Seals  
Washers  
Waxes

Engine  
Gear Box  
Steering  
Suspension  
Brakes  
Tires  
Wipers  
Lights  
Horn  
Mirrors  
Interior  
Exterior  
Paint  
Glass  
Seals  
Washers  
Waxes

Engine  
Gear Box  
Steering  
Suspension  
Brakes  
Tires  
Wipers  
Lights  
Horn  
Mirrors  
Interior  
Exterior  
Paint  
Glass  
Seals  
Washers  
Waxes

Engine  
Gear Box  
Steering  
Suspension  
Brakes  
Tires  
Wipers  
Lights  
Horn  
Mirrors  
Interior  
Exterior  
Paint  
Glass  
Seals  
Washers  
Waxes

Engine  
Gear Box  
Steering  
Suspension  
Brakes  
Tires  
Wipers  
Lights  
Horn  
Mirrors  
Interior  
Exterior  
Paint  
Glass  
Seals  
Washers  
Waxes

YP 3752M 08 16  
Not Center 29P8  
L27e

15EB718A 20278  
Gear Box Good  
Steering Good  
Suspension Good  
Brakes Good  
Tires Good  
Wipers Good  
Lights Good  
Horn Good  
Mirrors Good  
Interior Good  
Exterior Good  
Paint Good  
Glass Good  
Seals Good  
Washers Good  
Waxes Good

215175R17.5(0)  
28/11/17  
28/11/17

28/11/17  
28/11/17

RECEIVED 2018

08/13 17/11/17

32  
220

MER-TP

57000



# LKK Auto Consultants Pte Ltd

51 Ubi Ave 1 #01-25 Paya Ubi Industrial Park, Singapore 408933

TEL: 6256 3561 FAX: 6256 4315

Reg. No: 199607198R GST Reg. No. 19-9607198-R

Affiliated to Federation Internationale Des Experts En Automobile

CHINA TAIPING INSURANCE (S) PTE LTD

Ref : CS/CTI17023165/Kqb

3 ANSON ROAD #16-00  
SPRINGLEAF TOWERS SINGAPORE 079909

Date : 06-12-2017



Code : CTI

## 1. Policy Particulars THIRD PARTY CLAIM

Insured Veh.	GBB 4271Z	Veh. Inspected	YP 3752M
Policy No.	DMCVSN1006841707	Coverage (\$)	0.00
Claim No.	SNM17D06706C02	Excess (\$)	0.00
Assign From	MERIMEN (JOWYN TAY)	Assign Date	04/12/2017

## 2. Vehicle Particulars & Condition

Make & Model	c.c	0
Engine No.	HIDDEN	Year of Reg.
Chassis No.		Colour
Odometer	-	Steering
Brakes		Modification
General		

## 3. Conditions of Tyres

	Size	Make	Balance
R/H Front Tyre			mm
L/H Front Tyre			mm
R/H Rear Tyre			mm
L/H Rear Tyre			mm

## 4. Description of Damages

--	--

## 5. General Information

Accident Date	18/11/2017	Inspection Date	06/12/2017
Survey held at	VIN'S MOTOR PTE LTD SIN MING AUTO CITY 160 SIN MING DRIVE # 03-30 SINGAPORE 575722		

## 5a. Remarks

A) THE INSPECTION WAS CONDUCTED ON A "WITHOUT PREJUDICE" BASIS. B) IN ACCORDANCE TO YOUR INSTRUCTIONS, WE HAVE NOT AUTHORISED REPAIRS.
---

# Survey Department Check List (Case Handler)

Reference No. : 08/C7117023165/Kqb  
 Policy Type: OD / TP / TP RES / TL / EVA

YP 3752m

Case Handler

Typist

**Admin** ( Cath ): Case handler to make sure all Information created by the assignment team are ACCURATE.

## (1) Office Assign Form

	Y-Date	N-Date	Y-Date	N-Date
C Reference No.	✓			
C Customer Code	✓			
N Assign From	✓			
C Assign Date	✓			
C Veh No (Inspected)	✓			
C Veh No (Insured)	✓			
C D.O.A	✓			
C Policy No	✓			
C Claim No	✓			
C Insurance Authorisation (CA /REV/REP)				
C Report Type	✓			
C Weekend Charges				
N Survey held at/Repairer	✓			
C Excess				

**Surveyor** ( Kenneth ): Case handler to make sure the surveyor completed all required information.

## (1) Assignment Form

C Vehicle No	✓			
C Regn Month/Year	✓			
N Vehicle Type	✓			
N Make & Model	✓			
C Engine Capacity. (C.C)	✓			
N Colour	✓			
C Odometer. (Sp.Reading)				
C Chassis No	✓			
N General Condition	✓			
N Steering	✓			
N Brake	✓			
N Modification (Modi)	✓			
C Tyre Size	✓			
N Tyre Make	✓			
C Tyre Balance	✓			
C Date of Inspection	✓			
N Survey held	✓			
N Des.of Damages	✓			

## (2) System - (Views/Merimen)

C Damaged Vehicle Photographs Uploaded	✓			
--	---	--	--	--

## (3) Workshop Estimate/Assignment Form

N ALL Parts condition	✓			
C Market Value for OD cases				
C Estimate Repair Cost for PRI (RSI, TMI, MSIG)				
C Days of repair	✓			
C Finalised Amount				
C Re-inspection Cases to Finalize within 5 Days				

## (4) System - (Views/Merimen)

C Resurvey photo Uploaded	✓			
---------------------------	---	--	--	--

Check By:

[Signature]  
Case Handler

08/3/18  
Date

## ...CLAIM SUBFOLDER...(New Assignment)

## CLAIM SUBFOLDER TRACKING

Case	Notified	Est Submitted	Adj Assigned	Adj Rpt	Adj Submitted	Ins Auth'd	Status
Main	04 Dec 2017		04 Dec 2017 16:16 <a href="#">Assign</a>				<b>New Assignment</b> <a href="#">Cancel Case</a>

Main	Reference	Claim Details	Documents	Show All					
<b>CLAIM SUBFOLDER DETAILS</b> <span style="float: right;">[Created by insurer]</span>									
<b>Insured:</b>		SENTEK MARINE & TRADING PTE LTD, Co. Reg. No.: 1993034092							
<b>Main Claimant:</b>		THIAM SOON WOODPRODUCTS PTE LTD, Co. Reg. No.: 198800346G							
<b>Vehicle Reg. No.:</b>		<b>YP3752M</b>	<b>Date of Loss:</b>	18/11/2017 08:00 - :59					
<b>Claim Type:</b>		<b>TP / SNM17D06706C02</b>	<b>Policy/Cover Note No.:</b>	DMCVSN1006841707 (Comprehensive) Coverage: 13/03/2017 - 12/03/2018					
<b>Vehicle Reg. No. (Insured):</b>		<b>GBB4271Z</b>	<b>Policy No. (Claimant):</b>	MOMVC000001476-01-000					
		<b>Excess:</b>	\$0.00						
<b>Repairer:</b>		Vin's Motor Pte Ltd (Sin Ming) 160 Sin Ming Drive, #03-03, Sin Ming AutoCity, 575722 Sin Ming - Tel: 64532121							
<b>Handling Insurer:</b>		China Taiping Insurance (Singapore) Pte. Ltd. (HQ) - Tel: 6389 6111 ... [Handled by Jowyn Tay - 6389 6174]							
<b>Claimant's Insurer:</b>		Great American Insurance Company (HQ) - Tel: 6804 6047							
<b>Adjuster:</b>		LKK Auto Consultants Pte Ltd (HQ) - Tel: 6256-3561 ... [Final Rpt due 13/12/2017]							
<b>Adj Asg. Remarks:</b>		1) REQUESTED FOR KENNETH KONG 2) PLEASE PROCEED TO SURVEY ON WITHOUT PREJUDICE BASIS.							
<b>ASSOCIATED MAIL RECEIVED</b> <span style="float: right;"><a href="#">View All</a> <a href="#">Compose Case Mail</a></span>									
There are no mail for this case.									
<b>ALL ASSOCIATED TASKS</b> <span style="float: right;"><a href="#">View All</a> <a href="#">Search Tasks</a> <a href="#">Create New Task</a> <a href="#">Complete</a></span>									
Due Date	Priority	Type	Task Group	Subject	Handler	Assigned By	Completed On	Created On	Done?
No results.									

## Enquire PARF/COE Rebate for Registered Vehicle

### Vehicle Owner Particulars

Owner ID Type	Company
Owner ID	0346G

### Vehicle Details

Vehicle No.	YP3752M
Vehicle to be Exported	Yes
Intended De-registration Date	30 Nov 2017
Vehicle Make	MITSUBISHI
Vehicle Model	CANTER FEB71ER4SDEC
Primary Colour	White
Manufacturing Year	2016
Engine No.	4P10C27397
Chassis No.	FEB71EA20278
Maximum Power Output	-
Open Market Value	\$34,827.00
Original Registration Date	23 Aug 2016
First Registration Date	23 Aug 2016
Transfer Count	0
Actual ARF Paid	\$1,742.00

### Intended PARF Rebate Details

PARF Eligibility	No
PARF Eligibility Expiry Date	-
PARF Rebate Amount	\$0.00

### Intended COE Rebate Details

COE Expiry Date	22 Aug 2026
COE Category	C - Goods Vehicle & Bus
COE Period(Years)	10
PQP Paid	\$41,618.00
COE Rebate Amount	\$33,294.00
<b>Total Rebate Amount</b>	<b>\$33,294.00</b>

The information contained herein is correct as at 22 Nov 2017

### SINGAPORE ACCIDENT STATEMENT

#### IMPORTANT NOTICE

1. Please report correctly the details of the accident to speed up the claims process.
2. This Form must be completed by the Policyholder and/or the Authorised Driver.
3. Information provided must be as truthful and accurate as possible. Any wilful misrepresentation or withholding of material facts may allow insurance companies to repudiate policy ability.
4. The issue and acceptance of this Form by insurance companies is not an admission of policy liability on the part of the insurance companies.
5. Any false reporting may be referred to the Police for investigation.
6. This report will be forwarded by the insurers of the insurers of the GIA Records Management Centre established by the General Insurance Association of Singapore (GIA) for archiving and that copies of this report will for a fee be made available upon application by interested parties.
7. By the lodgement of this report to the insurers, you hereby consent to the archiving of this report at the centre and to copies of the report being made available aforesaid.

#### ACCIDENT STATEMENT

Date Of Report	22/11/2017 16:14
Date Of Accident	18/11/2017 08:30
Exact Location Of Accident	AYE AFTER ALEXANDRA EXIT
Country/State of Loss	SINGAPORE

#### DETAILS OF OWN VEHICLE

Vehicle Registration Number	YP3572M
<b>Insured/Policyholder</b>	
Name Of Registered Owner	THIAM SOON WOODPRODUCTS PTE LTD
Co Reg No	198800346G
Email Address	NOEMAIL
Mobile Phone No	(LOCAL) +65-83758152
Alternative Phone No	OFFICE-62692668
<b>Vehicle Particulars</b>	
Manufacturer	MITSUBISHI
Model	CANTER-3.0 D FEB71ER4SDEC (CBU) (M)
Exact Purpose for which vehicle was being used at time of accident	WORK PURPOSE
Are you claiming under your own insurance policy for repair to your vehicle?	YES
If No, Please state action to be taken	
Vehicle Category	COMMERCIAL VEHICLE
<b>Insurance Company</b>	
Name of Insurance Company	GREAT AMERICAN INSURANCE COMPANY
Type Of Coverage	COMPREHENSIVE
Fleet Policy	NO
Policy Number	MOMVC000001476-01-000
Cover Note Number	
<b>Driver</b>	
Name of Driver	ONG SOON TECK
NRIC No	S1678360I
Date Of Birth	27/06/1964
Occupation	OUTDOOR
Date Of Driving Pass	09/10/1987
Driving Experience	30 YEARS AND 1 MONTH
Gender	MALE
Mobile Number	(LOCAL) +65-83758152
Fax Number	
Contact Number	
Email Address	NOEMAIL

Address	BLK 406 CHOA CHU KANG AVENUE 3 #07-279
Postcode	680406
Was driver an employee of the Insured's Company	YES
If No, Relationship of the Driver with the Insured	
Vehicle Registration Number of Driver's Own Vehicle	-
	-
	-
Insurance Company of Driver's Own Vehicle	-
	-
	-

#### General Information of the Accident

Type Of Accident	CHAIN COLLISION
Weather Conditions	CLEAR
Road Surface	WET

#### Other Information

Was any foreign vehicle involved in this accident?	NO
Was any body injured in the Accident?	YES
Was any other material or property damaged?	YES
I have been approached by unknown person(s) soliciting/offering accident claims assistance.	NO
Number of Passengers (Including Driver)	1

#### Details of Police Action

Was the accident reported to the police?	YES
If Yes, Please state which Police Station	
Police Station Name	BUKIT BATOK NEIGHBOURHOOD POLICE CENTRE
Police Station Address	ROAD: 21 BUKIT BATOK EAST AVE 4 , POSTCODE: 659840 , COUNTRY: SINGAPORE
Police Station Contact	TEL NO: 1800-6659999 - FAX NO: 66655793
Was notice of intended Prosecution given?	NO
If Yes, against whom?	

#### Circumstances of Accident

REFER TO SKETCH PLAN/ POLICE REPORT

#### Attachment(s)

Are accident photos available for attachment?	YES
Was there any video captured by Car Camera?	NO
Was there any audio recorded?	NO

#### DETAILS OF OTHER VEHICLE PROPERTY 1

Vehicle Registration Number	XD6695A
Vehicle Make/Model/Colour	
Details Of Properties	
Name of Driver	CHEW HAN WAI
NRIC/Passport Number	S7966484G
Contact Number	83239176
Address	
Postcode	
Insurance Company Name	
Nature Of Damage	
No. Of Passenger (Including Driver)	

#### Details of Witness

Name



Phone Number

Email Address

#### DETAILS OF OTHER VEHICLE PROPERTY 2

Vehicle Registration Number GBB4271Z

Vehicle Make/Model/Colour

Details Of Properties

Name of Driver TOO THAM KONG

NRIC/Passport Number S1249557I

Contact Number 96316196

Address

Postcode

Insurance Company Name CHINA TAIPING INSURANCE (SINGAPORE) PTE. LTD.

Nature Of Damage

No. Of Passenger (Including Driver)

#### Details of Witness

Name

Phone Number

Email Address

#### DETAILS OF INJURED PERSON 1

Name ONG SOON TECK

Approximate Age 53

Injuries Sustain CUT ON FOREHEAD

Injured person in which vehicle? YP3572M

Were seat belts worn?

Was injured conveyed to hospital by ambulance?

Address

Postcode

## Sketch Plan Pg. 1

### SKETCH PLAN

#### IMPORTANT NOTICE

1. Please report correctly the details of the accident to speed up the claims process
2. This Form must be completed by the Policyholder and/or the Authorised Driver
3. Information provided must be as truthful and accurate as possible. Any wilful misrepresentation or withholding of material facts may allow insurance companies to repudiate policy liability.
4. The issue and acceptance of this Form by insurance companies is not an admission of policy liability on the part of the insurance companies.
5. Any false reporting may be referred to the Police for investigation.
6. The report will be forwarded by the insurers of the GIA Records Management Centre established by the General Insurance Association of Singapore (GIA) for archiving and that copies of this report will for a fee be made available upon application by interested parties
7. By the lodgment of this report to the insurers, you hereby consent to the archiving of this report at the centre and to copies of the report being made available aforesaid
8. **Consent under the Personal Data Protection Act (PDPA)**

I understand, acknowledge, agree and consent that:

- (a) My insurer, my workshop and the General Insurance Association of Singapore ("GIA") may/are permitted to collect, use, disclose and/or process my personal data/personal information set out in this [form] and any other personal information provided by me or possessed by my insurer (collectively the "Personal Information") and disclose and transfer such Personal Information to all insurer(s) who have insured vehicle(s) involved in this accident (all insurer(s) who have insured vehicle(s) involved in this accident shall be collectively referred to as the "Insurers"), the Insurers' lawyers/law firms, the Monetary Authority of Singapore and any relevant government agency/authority (such as the police), for the purpose(s) of:
  - (i) processing, handling and/or dealing with my claims including the settlement of the claims and any necessary investigations relating to the claims;
  - (ii) investigating the accident and/or my claims;
  - (iii) carrying out and/or dealing with my instructions or responding to any enquiries by me;
  - (iv) administering my claims (including the mailing of correspondence, statements, invoices, reports or notices to me, which could involve disclosure of certain personal data about me to bring about delivery of the same as well as on the external cover of envelopes/mail packages); and/or
  - (v) complying with applicable law in administering, processing, handling and/or dealing with my claims, (collectively the "Purposes")
- (b) all insurer(s) who have insured vehicle(s) involved in this accident and the Insurers' lawyers/law firms, may/are permitted to collect, use, disclose and/or process my Personal Information for one or more of the above Purposes; and
- (c) my Personal Information may/can be disclosed by any of the Insurers and/or GIA to their third party service providers or agents (including their lawyers/law firms), which may be sited outside of Singapore, for one or more of the above Purposes.
- (d) my Personal Information will also be collected and used to compile claims history for the purpose of fraud detection, investigation and management in present and all future claims.
- (e) the information so collected under (d) above may be shared / disclosed:
  - (i) to all insurers and/or any other third parties that assist in evaluating, investigating, controlling or managing fraud, regulators, law enforcement and government agencies as reasonably required for the purposes stated, or
  - (ii) for complying with requirements under any regulations, laws or court orders.



*[Signature]*

Driver's Signature  
(If driver is not the policyholder)  
Date & Time:

*[Signature]*

Reporting Centre Personnel's Signature  
Name:  
NRIC/FIN No.:

## Sketch Plan Pg. 2

### SKETCH PLAN

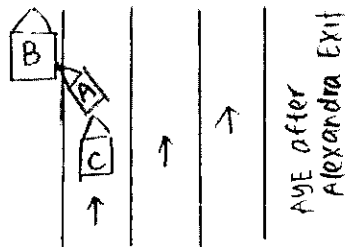

A: VP3572M  
B: XD6695A  
C: ABB4271Z

**DESCRIBE CIRCUMSTANCES OF THE ACCIDENT**

Refer to Police Report : 7/20171119/2015

## DECLARATION

I/We declare the foregoing particulars are true in every ~~respects~~.

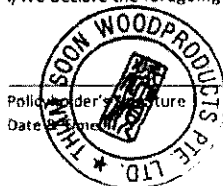

Driver's Signature  
(If driver is not the policyholder)  
Date & Time:

Reporting Centre Personnel's Signature  
Name:  
NRIC/FIN No.:





**SINGAPORE  
POLICE FORCE**



T/20171119/2015

1 of 3

Police Station Of Origin:  
Bukit Batok N.P.C  
21 Bukit Batok East Avenue 4 SINGAPORE  
659840  
Tel No: 1800-6659999

Report No T/20171119/2015

**REPORT OF A TRAFFIC ACCIDENT**

Date/Time Report Made: 19/11/2017 08:31		Vide Report No.	Station Diary No 24
<b>Informant's Particulars</b>			
Name of Informant: ONG SOON TECK		Address: APT BLK 406 CHOA CHU KANG AVENUE 3 #07-279 SINGAPORE 680400	
ID Type / ID No.: NRIC NO / S16783601		Contact No.:	Mobile: 83758152
Nationality: SINGAPORE CITIZEN		Email:	
Sex: Male	Age: 53	Date of Birth: 27/06/1964	Type of Informant: Driver
Race: Chinese		Language:	Institution / School Name:
Occupation: Lorry driver		Driving Licence Information: Class: 3,4,5 Date of Expiry:	

**General Information of the Accident**

Type of Accident:	Injury Conveyed By Ambulance	Drink Drive: No	Date/Time of Accident: 18/11/2017 08:30	Type of Location: Straight Road
Location: Along Road 1 AYER RAJAH EXPRESSWAY AYE after Alexandra Exit				
Weather: Clear		Road Surface: Wet	Road Speed Limit:	
Traffic Flow:		Traffic Control:	Traffic Volume:	
Type of Collision: Moving Vehicle Against - Parked Vehicle				Anyone conveyed by ambulance: Yes

**Details of Vehicle Involved**

Vehicle No.	Type	Make	Model	Color	Condition	No. of Passenger
YP3572M	Lorry					0

**Details of Person Involved**

Any Pedestrian Involved: No		Use of Pedestrian Crossing: NA
No. of Pedestrians Injured: NIL		



**SINGAPORE  
POLICE FORCE**



T/20171119/2015

Police Station Of Origin:  
Bukit Batok N.P.C  
21 Bukit Batok East Avenue 4 SINGAPORE  
659840  
Tel No: 1800-6659999

2 of 3

Report No. T/20171119/2015

**CONTINUATION OF REPORT**

Driver:			
Name	ONG SOON TECK	ID No.	S16783601
Related Vehicle	YP3572M (Lorry)	Contact No.	83758155
Hospital/Clinic	SINGAPORE GENERAL HOSPITAL	Class of Driving Licence & Expiry Date	Class: 3,4,5 Date of Expiry: NIL
Date Treatment	18/11/2017	Date Discharge	NIL
No. of Days granted Medical Leave	04	Degree of Injury	NIL

**Brief Details.**

On 18/11/2017 at about 0830hrs, I was driving my lorry along AYE. After Alexandra Road exit, there was a lorry parked on the road shoulder. Subsequently I was driving on lane 3, was unsure how my lorry swerve to the left and hit onto the lorry which was parked at the side. After the collision, there was a car hit onto the rear of my lorry. I was unsure who called for ambulance and ambulance arrived shortly after I was then conveyed to ambulance to SGH. I sustained a cut on my forehead which was then stitched up. I was then given 4 days of medical leave. An officer from tel: 65476251 called me and told me to lodge a traffic police accident report.



**SINGAPORE  
POLICE FORCE**



T/20171119/2015

Police Station Of Origin:  
Bukit Batok N.P.C  
21 Bukit Batok East Avenue 4 SINGAPORE  
659840  
Tel No: 1800-6659999

3 of 3  
Report No. T/20171119/2015

CONTINUATION OF REPORT

Sketch Plan

Informant is not able to provide sketch plan

**IMPORTANT:** Please attach a copy of your vehicle's Insurance Certificate to this report. If you don't have the certificate with you now, please fax a copy to 65474885 stating the report number as reference.

Signature Of Officer Recording The Report: J / Staff Sgt MUHAMMAD RIDHWAN BIN BORHAN	Signature Of Informant: 
Signature Of Interpreter: Not applicable	Date/Time: 19/11/2017 08:31
Officer In Charge Of Case: TP / GIT / Staff Sgt MA JUNXIANG Contact No.: 65476251	Classification Of Case:

Authentication Stamp  
NP165

**GREAT AMERICAN INSURANCE COMPANY**

UEN: T15FC0029B GST REG. NO.: M90370081T  
3 TEMASEK AVENUE, #16-01 CENTENNIAL TOWER  
SINGAPORE 039190  
TEL: +65 6804 6000  
FAX: +65 6235 2616

**CERTIFICATE OF INSURANCE**

Motor Vehicles (Third Party Risks and Compensation) Act (Chapter 189) Motor Vehicles (Third Party Risks and Compensation) Rules, 1960  
Road Transport Act, 1987 (Malaysia) Motor Vehicles (Third Party Risks) Rules, 1959 (Malaysia)

**Policy Details**

Certificate Number : MOMVC000001476-01-000 Cover : Commercial Vehicle (Comprehensive)  
Policyholder Name : Thiam Soon Woodproducts Pte Ltd Chassis Number : FEB71EA20278  
NCD Entitlement : Nil Engine Number : 4P10C27397  
Hire Purchase : MALAYAN BANKING BERHAD Registration Number : YP3752M  
Period of Insurance : From 23/08/2017 (00:00) To 22/08/2018 (23:59) (Both Dates Inclusive)

**Persons or Classes of Persons entitled to Drive**

a) Any person who is driving on the Policyholder's order or with their permission

Provided that the person driving is permitted in accordance with the licensing or other laws or regulations to drive the Motor or so has been Vehicle permitted and is not disqualified by order of a Court of Law or by reason of any enactment or regulation in that behalf from driving the Motor Vehicle

**Limitations as to Use**

a) Use in connection with Policyholder's business  
b) Use for carriage of passengers (other than for hire and reward) in connection with the Policyholder's business

This Policy does not cover:

a) Use for Hire and Reward  
b) Use for racing, pace making, reliability trial or speed testing

\* Limitations rendered inoperative by Section 8 of the Motor Vehicles (Third Party Risks and Compensation) Act, (Chapter 189) and Section 95 of the Road Transport Act, 1987 (Malaysia), are not to be included under these headings

Excess (Section 1) : SGD 1,000.00

Excess (Section 2) : N/A

Windscreen Excess : SGD 100.00

ADDITIONAL EXCESS : Please refer/overleaf

**Driver Details**

Named Driver 01 : Any driver driving on the policyholder's order or permission

Name of Intermediary : Capstone Insurance Agency Pte Ltd

Date of Issue : 23/08/2017

I/We hereby certify that the policy to which this Certificate relates is issued in accordance with the provision of the Motor Vehicles (Third Party Risks and Compensation) Act (Chapter 189) and Part IV of the Road Transport Act, 1987 (Malaysia)

Signed for and on behalf of  
Great American Insurance Company

Authorised Signatory

mlw

**VIN'S MOTOR PTE LTD**

160 Sin Ming Drive, Sin Ming AutoCity, #03-03, Singapore 575722. Tel: 6453 2121 (4 Lines) Fax: 6459 9795

Our Ref : OD/112017/3470  
 Accident date: 18/11/2017  
 Your Ref : YP3572M

Tax Invoice:

Date : 29/11/2017

MOTOR CLAIM DEPARTMENT  
 GREAT AMERICAN INSURANCE COMPANY  
 3 Temasek Avenue  
 #16-01 Centennial Tower  
 Singapore 039190  
 Tel : 6804 6000 Fax : 6235 2616

*Not Authorized  
 L1 Emp & ?  
 Penny Alice Pamy*

**ESTIMATE COST OF REPAIRS TO MITSUBISHI CANTER YP3572M**

1 set Cabin assy	<i>By</i> \$ 18,000.00	<i>✓</i>
1 pc Roof liying	<i>Refin</i> \$ 600.00	<i>✓</i>
2 pcs Sun visor @ \$135/pc	<i>Dis</i> \$ 270.00	<i>✓</i>
1 pc Cabin rear panel trim board	<i>Dis</i> \$ 500.00	<i>✓</i>
2 pcs Cabin RH side panel trim board @ \$300/pc	<i>Refin</i> \$ 600.00	<i>✓</i>
1 pc Dashboard	<i>By</i> \$ 1,600.00	<i>✓</i>
1 pc Dashboard centre console box	<i>CM</i> \$ 180.00	<i>✓</i>
1 pc Dashboard LH compartment	<i>Bar</i> \$ 270.00	<i>✓</i>
1 pc Dashboard air con fan	<i>\$ Tr</i> 280.00	<i>✓</i>
1 pc Dashboard meter	<i>Refin</i> \$ 1,350.00	<i>✓</i>
1 pc Dashboard meter housing	<i>CM</i> \$ 400.00	<i>✓</i>
1 pc Air con cooling coin	<i>CM</i> \$ 900.00	<i>✓</i>
1 pc Dashboard support (Iron)	<i>By</i> \$ 600.00	<i>✓</i>
1 pc Dashboard passenger seat	<i>TT/By</i> \$ 2,300.00	<i>✓</i>
1 pc Brake booster	<i>Dis</i> \$ 1,500.00	<i>✓</i>
1 pc Power steering pump	<i>Tr</i> \$ 1,420.00	<i>✓</i>
1 pc Front LH safety belt	<i>Tr</i> \$ 420.00	<i>✓</i>
1 pc Front LH door inner trim board	<i>Bo</i> \$ 480.00	<i>✓</i>
1 pc Front LH power window swift	<i>Dis</i> \$ 610.00	<i>✓</i>
1 pc Front LH outer moulding	<i>Dis</i> \$ 120.00	<i>✓</i>
1 pc Front LH door rubber	<i>Tr</i> \$ 180.00	<i>✓</i>
1 pc Front LH door rubber lower	<i>Dis</i> \$ 32.00	<i>✓</i>
1 pc Front LH windscreen glass	<i>Dis</i> \$ 700.00	<i>✓</i>
1 pc Front LH windscreen rubber	<i>Dis</i> \$ 180.00	<i>✓</i>
2 pcs Front <del>RH</del> side mirror arm @ \$170/pc <i>c/sn</i>	<i>Dis</i> <i>Dis</i> \$ 340.00	<i>✓</i>
2 pcs Front <del>RH</del> headlamp @ \$300/pc	<i>N/S Bo</i> \$ 600.00	<i>✓</i>
2 pcs Front <del>RH</del> corner lamp @ \$100/pc	<i>N/S Bo</i> \$ 200.00	<i>✓</i>
2 pcs Front <del>RH</del> signal lamp @ \$125/pc	<i>N/S Bo</i> \$ 250.00	<i>✓</i>
1 pc Front RH mirror	<i>Sn</i> <del>Refin</del> \$ 60.00	<i>✗</i>
1 pc Front RH mirror cover	<i>Sn</i> <del>Refin</del> \$ 8.00	<i>✗</i>
1 pc Front LH mirror	<i>Dis</i> \$ 60.00	<i>✓</i>
Balance c/f	\$ 35,010.00	



**VIN'S MOTOR PTE LTD**

160 Sin Ming Drive, Sin Ming AutoCity, #03-03, Singapore 575722. Tel: 6453 2121 (4 Lines) Fax: 6459 9795

Our Ref: OD/112017/3470

Page 2

Balance b/d		\$ 35,010.00	
1 pc Front LH mirror cover	Mir	\$ 8.00	✓
1 pc Front grille	CMA	\$ 480.00	✓
1 pc Front wiper tank	CMA	\$ 460.00	✓
1 pc Front wiper motor	W	\$ 330.00	✓
1 pc Front wiper panel	B7	\$ 1,000.00	✓
1 pc Front cabin axle	D11	\$ 300.00	✓
2 pcs Front cabin axle mounting @ \$480/pc	D11	\$ 960.00	✓
1 pc Front bumper	B7	\$ 450.00	✓
2 pcs Front bumper bracket @ \$90/pc	D11/B7	\$ 180.00	✓
2 pcs Front bumper side guide @ \$180/pc	N/S M1	\$ 360.00	✓
1 pc Front air con condensor	PU	\$ 1,000.00	✓
1 pc Front air con pipe 1	PU	\$ 60.00	✓
1 pc Front air con pipe 2	B7	\$ 350.00	✓
1 pc Front air con pipe 3	A1	\$ 170.00	✓
1 pc Front condensor bracket		\$ 410.00	✓
2 pcs Front pillar inner cover @ \$70/pc	D11/M1	\$ 140.00	✓
1 pc Front LH absorber	B7	\$ 260.00	✓
1 pc Front LH knuckle hub	B7	\$ 680.00	✓
1 pc Front LH knuckle bearing	M	\$ 160.00	✓
1 pc Front axle	B7	\$ 2,400.00	✓
2 set Front axle spring @ \$800/set	N/S D11	\$ 1,600.00	✓
1 pc Front LH rim	PU	\$ 400.00	✓
1 pc Front LH tyre	PU	\$ 380.00	50%
1 pc Front radiator	1100S B7	\$ 1,450.00	✓
1 pc Front radiator fan clutch	JM	\$ 850.00	✓
1 pc Front radiator colwing	CMA	\$ 200.00	✓
2 pcs Front engine mounting @ \$160/pc		\$ 320.00	✓
1 pc Front air cleaner air dust	CMA	\$ 260.00	✓
2 pcs Battery @ \$160/pc	PU	\$ 320.00	50%
1 pc Battery bracket	B7	\$ 500.00	✓
1 pc ECU control	CMA	\$ 11,000.00	✓
1 pc ECU control cover	CMA	\$ 100.00	✓
1 pc Fuse box assy	CMA	\$ 780.00	✓
1 pc Front wire harness	R	\$ 2,100.00	✓
		\$ 65,428.00	
Add: 10%		\$ 6,542.80	
Balance c/f		\$ 71,970.80	

**VIN'S MOTOR PTE LTD**

160 Sin Ming Drive, Sin Ming AutoCity, #03-03, Singapore 575722. Tel: 6453 2121 (4 Lines) Fax: 6459 9795

Our Ref : OD/112017/3470

Page 3

Balance b/d	\$ 71,970.80
To towing	\$ 150.00 <i>1200</i>
To remove and refix interior	\$ 280.00 <i>2000</i>
To remove and refix dashboard	\$ 250.00 <i>✓</i>
To refill gas	\$ 180.00 <i>1000</i>
To repair and renew rear wooden carriage	\$ 3,500.00 <i>25000</i>
To check wiring	\$ 150.00 <i>800</i>
To repair front chassis	\$ 2,800.00 <i>25000</i>
To repair front damages	\$ 2,200.00 <i>16000</i>
To check wheel alignment	\$ 150.00 <i>800</i>
To spray painting	\$ 1,500.00 <i>1200</i>
	<u>\$ 83,130.80</u>

VIN'S MOTOR PTE LTD

**LKK Auto Consultants** to be notify  
the Repairer of the following:

- To resurvey before/after spray painting
- To display damaged parts during resurvey
- Parts prices are subject to confirmation
- Third party survey is on a "Without Prejudice" basis
- No illegal modifications is allowed
- Supplementary items must be resurveyed and is subject to final approval from Insurance Company

Acknowledged by Repairer

Signature:

Date:

record purpose!

GST REG. NO.: 19-9906067-G REG. NO.: 199906067G

## VIN'S MOTOR PTE LTD

160 Sin Ming Drive, Sin Ming AutoCity, #03-03, Singapore 575722. Tel: 6453 2121 (4 Lines) Fax: 6459 9795

Our Ref : OD/112017/3470

Accident date: 18/11/2017

Your Ref : YP3752M

Tax Invoice :

Date : 19/12/2017

**MOTOR CLAIM DEPARTMENT  
GREAT AMERICAN INSURANCE COMPANY**

3 Temasek Avenue

#16-01 Centennial Tower

Singapore 039190

Tel : 6804 6000 Fax : 6235 2616

**SUPPLEMENTARY COST OF REPAIRS TO MITSUBISHI CANTER YP3752M**

1	pc	Front power steering tank	\$	340.00
1	pc	Front engine oil sump	\$	520.00
1	pc	Front engine oil sump gasket	\$	60.00
1	pc	Front inter cooler	\$	2,600.00
1	pc	Front anti roll bar	\$	370.00
2	pcs	Front anti roll bar link @ \$70/pc	\$	140.00
			\$	4,030.00
Add: 10%			\$	403.00
			\$	4,433.00
To remove and refix engine			\$	450.00
			\$	4,883.00

VIN'S MOTOR PTE LTD

Jin Hai

## ...CLAIM SUBFOLDER...(Pending for Survey Report)

### CLAIM SUBFOLDER TRACKING

Case	Notified	Est Submitted	Adj Assigned	Adj Rpt	Adj Submitted	Ins Auth'ed	Status
Main	04 Dec 2017		04 Dec 2017 16:16 <a href="#">Edit Adj Rpt</a>	<b>S\$52,000.00</b> <a href="#">Edit Estimates</a>	<b>S\$52,000.00</b> <a href="#">View Rpt</a>		<b>Pending for Survey Report</b> <a href="#">Cancel Case</a>

<a href="#">Main</a>	<a href="#">Reference</a>	<a href="#">Claim Details</a>	<a href="#">Documents</a>	<a href="#">Show All</a>
----------------------	---------------------------	-------------------------------	---------------------------	--------------------------

### CLAIM SUBFOLDER DETAILS

[Created by insurer]

Insured:	SENTEK MARINE & TRADING PTE LTD, Co. Reg. No.: 199303409Z		
Main Claimant:	THIAM SOON WOODPRODUCTS PTE LTD, Co. Reg. No.: 198800346G		
Vehicle Reg. No.:	YP3752M	Date of Loss:	18/11/2017 08:00 - :59
Claim Type:	TP / SNM17D06706C02	Policy/Cover Note No.:	DMCVSN1006841707 (Comprehensive) Coverage: 13/03/2017 - 12/03/2018
Vehicle Reg. No. (Insured):	GBB4271Z	Policy No. (Claimant):	MOMVC000001476-01-000
		Excess:	S\$0.00
Repairer:	Vin's Motor Pte Ltd (Sin Ming) 160 Sin Ming Drive, #03-03, Sin Ming AutoCity, 575722 Sin Ming - Tel: 64532121		
Handling Insurer:	China Taiping Insurance (Singapore) Pte. Ltd. (HQ) - Tel: 6389 6111 ... [Handled by Jowyn Tay - 6389 6174]		
Claimant's Insurer:	Great American Insurance Company (HQ) - Tel: 6804 6047		
Adjuster:	LKK Auto Consultants Pte Ltd (HQ) - Tel: 6256-3561 ... [Handled by KENNETH KONG] ... [Final Rpt due 13/12/2017]		
Adj Asg. Remarks:	1) REQUESTED FOR KENNETH KONG 2) PLEASE PROCEED TO SURVEY ON WITHOUT PREJUDICE BASIS.		

### ASSOCIATED MAIL RECEIVED

[View All](#)[Compose Case Mail](#)

There are no mail for this case.

### ALL ASSOCIATED TASKS

[View All](#)[Search Tasks](#)[Create New Task](#)[Complete](#)

Due Date	Priority	Type	Task Group	Subject	Handler	Assigned By	Completed On	Created On	Done?
No results.									



## Claim Documents

**\*YP3752M (SNM17D06706C02)**  
**[GBB4271Z]**

TP

**THIAM SOON WOODPRODUCTS PTE LTD**

**Nov 18 2017 8:00AM**

**[SENTEK MARINE & TRADING PTE LTD]**

**Vin's Motor Pte Ltd**

[Upload Documents](#) | [Upload Photos](#) | [Compose New Letter](#)

**View** [View in Browser](#) ▼

Assessment Reports			1 per page ▼	<input checked="" type="checkbox"/>
No	Finalized On	Vin's Motor Pte Ltd (Sin Ming)	Thumbnail	Print
1	22/11/17 17:17	<b>Accident Statement</b>	Load HTM	
2	30/11/17 15:24	<b>Addendum Sheet</b>	Load TIF	
3	30/11/17 15:26	<b>Accident Statement Addm. #1</b>	Load HTM	
Photos/Images			3 per page ▼	<input checked="" type="checkbox"/>
No	Finalized On	Vin's Motor Pte Ltd (Sin Ming)	Thumbnail	Print
1	22/11/17 17:17	<b>Accident Photo</b> [Linked Accident Report Documents]	Load JPG	<input checked="" type="checkbox"/>
2	22/11/17 17:17	<b>Accident Photo</b> [Linked Accident Report Documents]	Load JPG	<input checked="" type="checkbox"/>
3	22/11/17 17:17	<b>Accident Photo</b> [Linked Accident Report Documents]	Load JPG	<input checked="" type="checkbox"/>
4	22/11/17 17:17	<b>Accident Photo</b> [Linked Accident Report Documents]	Load JPG	<input checked="" type="checkbox"/>
5	22/11/17 17:17	<b>Accident Photo</b> [Linked Accident Report Documents]	Load JPG	<input checked="" type="checkbox"/>
6	22/11/17 17:17	<b>Accident Photo</b> [Linked Accident Report Documents]	Load JPG	<input checked="" type="checkbox"/>
7	22/11/17 17:17	<b>Accident Photo</b> [Linked Accident Report Documents]	Load JPG	<input checked="" type="checkbox"/>
No	Relabel/Reorder	LKK Auto Consultants Pte Ltd (HQ)	Thumbnail	Print
1	08/03/18 17:08	<b>General View</b>	Load JPG	<input checked="" type="checkbox"/>
2	08/03/18 17:08	<b>General View</b>	Load JPG	<input checked="" type="checkbox"/>
3	08/03/18 17:08	<b>General View</b>	Load JPG	<input checked="" type="checkbox"/>
4	08/03/18 17:08	<b>General View</b>	Load JPG	<input checked="" type="checkbox"/>
5	08/03/18 17:08	<b>General View</b>	Load JPG	<input checked="" type="checkbox"/>
6	08/03/18 17:08	<b>General View</b>	Load JPG	<input checked="" type="checkbox"/>
7	08/03/18 17:08	<b>General View</b>	Load JPG	<input checked="" type="checkbox"/>
8	08/03/18 17:08	<b>General View</b>	Load JPG	<input checked="" type="checkbox"/>
9	08/03/18 17:08	<b>General View</b>	Load JPG	<input checked="" type="checkbox"/>
10	08/03/18 17:08	<b>General View</b>	Load JPG	<input checked="" type="checkbox"/>
11	08/03/18 17:08	<b>General View</b>	Load JPG	<input checked="" type="checkbox"/>
12	08/03/18 17:08	<b>General View</b>	Load JPG	<input checked="" type="checkbox"/>
13	08/03/18 17:08	<b>General View</b>	Load JPG	<input checked="" type="checkbox"/>
14	08/03/18 17:08	<b>General View</b>	Load JPG	<input checked="" type="checkbox"/>
15	08/03/18 17:08	<b>General View</b>	Load JPG	<input checked="" type="checkbox"/>
16	08/03/18 17:08	<b>General View</b>	Load JPG	<input checked="" type="checkbox"/>
17	08/03/18 17:08	<b>General View</b>	Load JPG	<input checked="" type="checkbox"/>
18	08/03/18 17:08	<b>General View</b>	Load JPG	<input checked="" type="checkbox"/>
19	08/03/18 17:08	<b>General View</b>	Load JPG	<input checked="" type="checkbox"/>

20	08/03/18 17:08	General View		Load JPG	
21	08/03/18 17:08	General View		Load JPG	
22	08/03/18 17:08	General View		Load JPG	
23	08/03/18 17:08	General View		Load JPG	
24	08/03/18 17:08	General View		Load JPG	
25	08/03/18 17:08	General View		Load JPG	
26	08/03/18 17:08	General View		Load JPG	
27	08/03/18 17:08	General View		Load JPG	
28	08/03/18 17:08	General View		Load JPG	
29	08/03/18 17:08	General View		Load JPG	
30	08/03/18 17:08	General View		Load JPG	
31	08/03/18 17:08	General View		Load JPG	
32	08/03/18 17:08	General View		Load JPG	
33	08/03/18 17:08	General View		Load JPG	
34	08/03/18 17:08	General View		Load JPG	
35	08/03/18 17:08	General View		Load JPG	
36	08/03/18 17:08	General View		Load JPG	
37	08/03/18 17:08	General View		Load JPG	
38	08/03/18 17:08	General View		Load JPG	
39	08/03/18 17:11	Reinspection Photo		Load JPG	
40	08/03/18 17:11	Reinspection Photo		Load JPG	
41	08/03/18 17:11	Reinspection Photo		Load JPG	
42	08/03/18 17:11	Reinspection Photo		Load JPG	
43	08/03/18 17:11	Reinspection Photo		Load JPG	
44	08/03/18 17:11	Reinspection Photo		Load JPG	
45	08/03/18 17:11	Reinspection Photo		Load JPG	
46	08/03/18 17:11	Reinspection Photo		Load JPG	
47	08/03/18 17:11	Reinspection Photo		Load JPG	
48	08/03/18 17:11	Reinspection Photo		Load JPG	
49	08/03/18 17:11	Reinspection Photo		Load JPG	
50	08/03/18 17:11	Reinspection Photo		Load JPG	
51	08/03/18 17:11	Reinspection Photo		Load JPG	
52	08/03/18 17:11	Reinspection Photo		Load JPG	
53	08/03/18 17:11	Reinspection Photo		Load JPG	
54	08/03/18 17:11	Reinspection Photo		Load JPG	
55	08/03/18 17:11	Reinspection Photo		Load JPG	
56	08/03/18 17:11	Reinspection Photo		Load JPG	
57	08/03/18 17:11	Reinspection Photo		Load JPG	
58	08/03/18 17:11	Reinspection Photo		Load JPG	
59	08/03/18 17:11	Reinspection Photo		Load JPG	
60	08/03/18 17:11	Reinspection Photo		Load JPG	
61	08/03/18 17:11	Reinspection Photo		Load JPG	
62	08/03/18 17:11	Reinspection Photo		Load JPG	
63	08/03/18 17:11	Reinspection Photo		Load JPG	
64	08/03/18 17:11	Reinspection Photo		Load JPG	
65	08/03/18 17:11	Reinspection Photo		Load JPG	
66	08/03/18 17:11	Reinspection Photo		Load JPG	

67	08/03/18 17:11	Reinspection Photo	1	Load JPG	<input checked="" type="checkbox"/>
68	08/03/18 17:11	Reinspection Photo	1	Load JPG	<input checked="" type="checkbox"/>
69	08/03/18 17:11	Reinspection Photo	1	Load JPG	<input checked="" type="checkbox"/>
70	08/03/18 17:11	Reinspection Photo	1	Load JPG	<input checked="" type="checkbox"/>
71	08/03/18 17:11	Reinspection Photo	1	Load JPG	<input checked="" type="checkbox"/>
72	08/03/18 17:11	Reinspection Photo	1	Load JPG	<input checked="" type="checkbox"/>
73	08/03/18 17:11	Reinspection Photo	1	Load JPG	<input checked="" type="checkbox"/>
74	08/03/18 17:11	Reinspection Photo	1	Load JPG	<input checked="" type="checkbox"/>
75	08/03/18 17:11	Reinspection Photo	1	Load JPG	<input checked="" type="checkbox"/>
76	08/03/18 17:11	Reinspection Photo	1	Load JPG	<input checked="" type="checkbox"/>
77	08/03/18 17:11	Reinspection Photo	1	Load JPG	<input checked="" type="checkbox"/>
Documentation			1 per page	<input checked="" type="checkbox"/>	
No	Finalized On	China Taiping Insurance (Singapore) Pte. Ltd. (HQ)		Thumbnail	Print
1	04/12/17 15:50	Quotation/Replacement/Repair Invoice	1	Load PDF	
2	04/12/17 15:50	E-filed GIA report of GBB4271Z (Insured)	1	Load PDF	
No	Finalized On	Vin's Motor Pte Ltd (Sin Ming)		Thumbnail	Print
1	22/11/17 16:24	Common Statement [Linked Accident Report Documents]	1	Load TIF	
2	30/11/17 15:25	Accident Sketch Plan [Linked Accident Report Documents]	1	Load TIF	

Linked Accident Report Documents

			View	View in Browser	
Assessment Reports			1 per page	<input checked="" type="checkbox"/>	
No	Finalized On	Vin's Motor Pte Ltd (Sin Ming)		Thumbnail	Print
1	22/11/17 17:17	Accident Statement	1	Load HTM	
2	30/11/17 15:24	Addendum Sheet	1	Load TIF	
3	30/11/17 15:26	Accident Statement Addm. #1	1	Load HTM	
4	04/12/17 17:18	Addendum Sheet	1	Load TIF	
5	04/12/17 17:18	Accident Statement Addm. #2	1	Load HTM	
Photos/Images			3 per page	<input checked="" type="checkbox"/>	
No	Finalized On	Vin's Motor Pte Ltd (Sin Ming)		Thumbnail	Print
1	22/11/17 17:17	Accident Photo	1	Load JPG	<input checked="" type="checkbox"/>
2	22/11/17 17:17	Accident Photo	1	Load JPG	<input checked="" type="checkbox"/>
3	22/11/17 17:17	Accident Photo	1	Load JPG	<input checked="" type="checkbox"/>
4	22/11/17 17:17	Accident Photo	1	Load JPG	<input checked="" type="checkbox"/>
5	22/11/17 17:17	Accident Photo	1	Load JPG	<input checked="" type="checkbox"/>
6	22/11/17 17:17	Accident Photo	1	Load JPG	<input checked="" type="checkbox"/>
7	22/11/17 17:17	Accident Photo	1	Load JPG	<input checked="" type="checkbox"/>
Documentation			1 per page	<input checked="" type="checkbox"/>	
No	Finalized On	Vin's Motor Pte Ltd (Sin Ming)		Thumbnail	Print
1	22/11/17 16:24	Common Statement	1	Load TIF	
2	30/11/17 15:25	Accident Sketch Plan	1	Load TIF	

Documents Checklist

DOCUMENTS CHECKLIST	Reset	Save	Print
There are no document checklists configured.			



**Our Checklist Remarks - LKK Auto Consultants Pte Ltd (HQ)**

**Show Remarks To:** ☐ Handling Insurer  
Note: Remarks are private unless you show it to other parties.



**LKK Auto Consultants Pte Ltd** (Co.Reg.No:199607198R)

51 Ubi Ave 1 #01-25, Paya Ubi Industrial Park

Singapore 408933

Tel: 6256-3561 Fax: 6844-8805 Email: sur@lkkauto.com;assignments@lkkauto.com

**VEHICLE DAMAGE INSPECTION REPORT****Our File No:** CS/CT117023165/KQBE2**Date:** 13/03/2018**REFERENCE**

Handling Insurer:	China Taiping Insurance (Singapore) Pte. Ltd.	Policy No:	DMCVSN1006841707		
Claimant Vehicle No :	YP3752M	Insured Vehicle No :	GBB4271Z		
Date of Loss:	18/11/2017	Nature of Claim:	TP	Claim No:	SNM17D06706C02

**DESCRIPTION & IDENTIFICATION OF VEHICLE**

Reg No:	<b>YP3752M</b>		Engine No:	4P10C27397
Make & Model:	MITSUBISHI CANTER, 3.0 D FEB71ER4SDEC (CBU) (M)		Chassis No:	FEB71EA20278
Reg. Date:	23/08/2016 (Man. Year: 2016)		Odometer:	0 km
Colour:	White			
Engine Capacity:	2998 cc			
Market Value/New Car Price:	N/A			
Sum Insured (S\$):	<b>Market Value/New Car Price</b>			

**CONDITION OF VEHICLE AT THE TIME OF SURVEY**

General Condition:	Steering (Serviceable):	Yes	Footbrake (Serviceable):	Yes
Handbrake (Serviceable):	Yes	Engine Modification:	No	Pre-accident Condition:

**CONDITION OF TYRES**

Front Tyre Size:	215/75 R17.5	Rear Tyre Size:	215/75 R17.5 (D)
Front Left Side:	Bridgestone 7 mm	Rear Left Side:	Bridgestone 2/2 mm
Front Right Side:	Bridgestone 4 mm	Rear Right Side:	Bridgestone 2/2 mm

The above values represent the remaining tyre treads depth

<b>COST OF CLAIMS</b>	<b>Repairer's</b>	<b>Adjuster's</b>	<b>Difference</b>	<b>Diff %</b>
Parts	71,970.80	66,355.50	5,615.30	7.80
Miscellaneous Items	0.00	0.00	0.00	
Labour	11,160.00	8,630.00	2,530.00	22.67
Paintwork Labour	0.00	0.00	0.00	
Towing	0.00	0.00	0.00	
<b>Calculated Gross Total (S\$)</b>	<b>83,130.80</b>	<b>74,985.50</b>	<b>8,145.30</b>	<b>9.80</b>
<b>Approved Total (Overridden) (S\$)</b>		<b>52,000.00</b>		
<b>(S\$)</b>	83,130.80	52,000.00	31,130.80	37.45
<b>+ GST 7.00/7.00% (S\$)</b>	5,819.16	3,640.00	2,179.16	37.45
<b>Nett Amount (S\$)</b>	<b>88,949.96</b>	<b>55,640.00</b>	<b>33,309.96</b>	<b>37.45</b>

**INSPECTION**

Date of Assignment:	04/12/2017	
Date Inspected:	28/11/2017	Inspected At: Vin's Motor Pte Ltd (Sin Ming) 160 Sin Ming Drive, #03-03, Sin Ming AutoCity Singapore 575722
Estimated Period of Repair:	32.0 days	

**Adjuster:** KENNETH KONG**Manager:** SHIAU CHAN

*NOTE: This report represents our findings at the time and place of inspection stated herein. Such inspection has been carried out to the best of our knowledge and ability but any other liability under any other circumstances is hereby expressly excluded.*

# REPAIR DETAILS

## Reference

**Part Source:** (Last Synchronised: 13 Mar 2018)

**Parts:** N/A MITSUBISHI CANTER 3.0 D FEB71ER4SDEC (CBU) (M) (Model not available in database)

**Labour:** Repairer's (Price-denominated Standard List)

**Print Code:** (Unsubmitted, no print-code for YP3752M)

**Validity:** These estimates are valid only if they contain the print code (above) on all estimate pages, running page numbers with the END OF ESTIMATES marker on the last estimate page

**Further Info:** Items/values not in reference catalogue are prefixed with an asterisk \*.

## Recommended Parts

No.	Qty	Part No.	Particulars	Condition	Repairer's	Amount
1	1		<b>*SET CABIN ASSY</b> (WCP)	Bent	18,000.00 F	*18,000.00 F
2	1		<b>*ROOF LINING</b> (WCP)	Deformed	600.00 F	*600.00 F
3	2		<b>*SUN VISOR</b> (WCP)	Distorted	270.00 F	*270.00 F
4	1		<b>*CABIN REAR PANEL TRIM BOARD</b> (WCP)	Distorted	500.00 F	*500.00 F
5	2		<b>*CABIN RH SIDE PANEL TRIM BOARD</b> (WCP)	Deformed	600.00 F	*600.00 F
6	1		<b>*DASHBOARD</b> (WCP)	Bent	1,600.00 F	*1,600.00 F
7	1		<b>*DASHBOARD CENTRE CONSOLE BOX</b> (WCP)	Cracked	180.00 F	*180.00 F
8	1		<b>*DASHBOARD LH COMPARTMENT</b> (WCP)	Broken	270.00 F	*270.00 F
9	1		<b>*DASHBOARD AIR CON FAN</b> (WCP)	Jammed	280.00 F	*280.00 F
10	1		<b>*DASHBOARD METER</b> (WCP)	MTG Cracked	1,350.00 F	*1,350.00 F
11	1		<b>*DASHBOARD METER HOUSING</b> (WCP)	Cracked	400.00 F	*400.00 F
12	1		<b>*AIR CON COOLING COIN</b> (WCP)	Cracked	900.00 F	*900.00 F
13	1		<b>*DASHBOARD SUPPORT (IRON)</b> (WCP)	Bent	600.00 F	*600.00 F
14	1		<b>*DASHBOARD PASSENGER SEAT</b> (WCP)	Twisted / Bent	2,300.00 F	*2,300.00 F
15	1		<b>*BRAKE BOOSTER</b> (WCP)	Dented	1,500.00 F	*1,500.00 F
16	1		<b>*POWER STEERING PUMP</b> (WCP)	Jammed	1,420.00 F	*1,420.00 F
17	1		<b>*FRONT LH SAFETY BELT</b> (WCP)	Jammed	420.00 F	*420.00 F
18	1		<b>*FRONT LH DOOR INNER TRIM BOARD</b> (WCP)	Broken	480.00 F	*480.00 F
19	1		<b>*FRONT LH POWER WINDOW SWIFT</b> (WCP)	Missing	610.00 F	*610.00 F
20	1		<b>*FRONT LH OUTER MOULDING</b> (WCP)	Missing	120.00 F	*120.00 F
21	1		<b>*FRONT LH DOOR RUBBER</b> (WCP)	Torn	180.00 F	*180.00 F
22	1		<b>*FRONT LH DOOR RUBBER LOWER</b> (WCP)	Missing	32.00 F	*32.00 F
23	1		<b>*FRONT LH WINDSCREEN GLASS</b> (WCP)	Missing	700.00 F	*700.00 F
24	1		<b>*FRONT LH WINDSCREEN RUBBER</b> (WCP)	Missing	180.00 F	*180.00 F
25	1		<b>*FRONT SIDE MIRROR ARM</b> (WCP)	O/S Serviceable / N/S Missing	340.00 F	*170.00 F

Report was unsubmitted during this print-out.

No.	Qty	Part No.	Particulars	Condition	Repairer's	Amount
26	1		<b>*FRONT HEADLAMP</b> (WCP)	N/S Broken	600.00 F	*300.00 F
27	1		<b>*FRONT CORNER LAMP</b> (WCP)	N/S Broken	200.00 F	*100.00 F
28	1		<b>*FRONT SIGNAL LAMP</b> (WCP)	N/S Broken	250.00 F	*125.00 F
29	1		<b>*FRONT RH MIRROR</b> (WCP)	Serviceable	60.00 F	*- F
30	1		<b>*FRONT RH MIRROR COVER</b> (WCP)	Serviceable	8.00 F	*- F
31	1		<b>*FRONT LH MIRROR</b> (WCP)	Missing	60.00 F	*60.00 F
32	1		<b>*FRONT LH MIRROR COVER</b> (WCP)	Missing	8.00 F	*8.00 F
33	1		<b>*FRONT GRILLE</b> (WCP)	Cracked	480.00 F	*480.00 F
34	1		<b>*FRONT WIPER TANK</b> (WCP)	Cracked	460.00 F	*460.00 F
35	1		<b>*FRONT WIPER MOTOR</b> (WCP)	Serviceable	330.00 F	*- F
36	1		<b>*FRONT WIPER PANEL</b> (WCP)	Bent	1,000.00 F	*1,000.00 F
37	1		<b>*FRONT CABIN AXLE</b> (WCP)	Distorted	300.00 F	*300.00 F
38	2		<b>*FRONT CABIN AXLE MOUNTING</b> (WCP)	Distorted	960.00 F	*960.00 F
39	1		<b>*FRONT BUMPER</b> (WCP)	Bent	450.00 F	*450.00 F
40	2		<b>*FRONT BUMPER BRACKET</b> (WCP)	Distorted / Bent	180.00 F	*180.00 F
41	2		<b>*FRONT BUMPER SIDE GUIDE</b> (WCP)	O/S Distorted / N/S Missing	360.00 F	*360.00 F
42	1		<b>*FRONT AIR CON CONDENSOR</b> (WCP)	Punctured	1,000.00 F	*1,000.00 F
43	1		<b>*FRONT AIR CON PIPE 1</b> (WCP)	Dented	60.00 F	*60.00 F
44	1		<b>*FRONT AIR CON PIPE 2</b> (WCP)	Bent	350.00 F	*350.00 F
45	1		<b>*FRONT AIR CON PIPE 3</b> (WCP)	Bent	170.00 F	*170.00 F
46	1		<b>*FRONT CONDENSOR BRACKET</b> (WCP)	Repair	410.00 F	*- F
47	2		<b>*FRONT PILLER INNER COVER</b> (WCP)	Distorted / Dented	140.00 F	*140.00 F
48	1		<b>*FRONT LH ABSORBER</b> (WCP)	Bent	260.00 F	*260.00 F
49	1		<b>*FRONT LH KNUCKLE HUB</b> (WCP)	Bent	680.00 F	*680.00 F
50	1		<b>*FRONT LH KNUCKLE BEARING</b> (WCP)	Necessary	160.00 F	*160.00 F
51	1		<b>*FRONT AXLE</b> (WCP)	Bent	2,400.00 F	*2,400.00 F
52	1		<b>*SET FRONT AXLE SPRING</b> (WCP)	O/S Serviceable / N/S Distorted	1,600.00 F	*800.00 F
53	1		<b>*FRONT LH RIM</b> (WCP)	Dented	400.00 F	*400.00 F
54	1		<b>*FRONT LH TYRE</b> (50%)	Punctured	418.00 FS	*190.00 FS
55	1		<b>*FRONT RADIATOR</b> (WCP)	Housing Bent	1,450.00 F	*1,450.00 F
56	1		<b>*FRONT RADIATOR FAN CLUTCH</b> (WCP)	Jammed	850.00 F	*850.00 F
57	1		<b>*FRONT RADIATOR COLWING</b> (WCP)	Cracked	200.00 F	*200.00 F
58	2		<b>*FRONT ENGINE MOUNTING</b> (WCP)	Serviceable	320.00 F	*- F

Report was unsubmitted during this print-out.

No.	Qty	Part No.	Particulars	Condition	Repairer's	Amount
59	1		*FRONT AIR CLEANER AIR DUST (WCP)	Cracked	260.00 F	*260.00 F
60	2		*BATTERY (50%)	Dented	352.00 FS	*160.00 FS
61	1		*BATTERY BRACKET (WCP)	Bent	500.00 F	*500.00 F
62	1		*ECU CONTROL (WCP)	Cracked	11,000.00 F	*11,000.00 F
63	1		*ECU CONTROL COVER (WCP)	Cracked	100.00 F	*100.00 F
64	1		*FUSE BOX ASSY (WCP)	Cracked	780.00 F	*780.00 F
65	1		*FRONT WIRE HARNESS (WCP)	Repair	2,100.00 F	*- F

F=Franchise part. S=SpcNett.

Sub Total (S\$)	65,498.00	60,355.00
+ Margin on L,N Items 10.00/10.00% (S\$)	6,472.80	6,000.50
Total Parts (S\$)	71,970.80	66,355.50

Report was unsubmitted during this print-out.

Recommended Miscellaneous Items

There are no new miscellaneous items selected.

Recommended Labour

No	Particulars	Lab.Type	Repairer's	Amount
<b>Labour Items</b>				
1	TO TOWING	New	150.00	120.00
2	TO REMOVE AND REFIX INTERIOR	New	280.00	200.00
3	TO REMOVE AND REFIX DASHBOARD	New	250.00	250.00
4	TO REFILL GAS	New	180.00	100.00
5	TO REPAIR AND RENEW REAR WOODEN CARRIAGE	New	3,500.00	2,500.00
6	TO CHECK WIRING	New	150.00	80.00
7	TO REPAIR FRONT CHASSIS	New	2,800.00	2,500.00
8	TO REPAIR FRONT DAMAGES	New	2,200.00	1,600.00
9	TO CHECK WHEEL ALIGNMENT	New	150.00	80.00
10	TO SPRAY PAINTING	New	1,500.00	1,200.00
Gross Labour Cost (S\$)			11,160.00	8,630.00

Report was unsubmitted during this print-out.

< END OF ESTIMATES >