

## SINGAPORE ACCIDENT STATEMENT

### IMPORTANT NOTICE

1. Please report correctly the details of the accident to speed up the claims process.
2. This Form must be completed by the Policyholder and/or the Authorised Driver.
3. Information provided must be as truthful and accurate as possible. Any wilful misrepresentation or withholding of material facts may allow insurance companies to repudiate policy ability.
4. The issue and acceptance of this Form by insurance companies is not an admission of policy liability on the part of the insurance companies.
5. **Any false reporting may be referred to the Police for investigation.**
6. This report will be forwarded by the insurers of the insurers of the GIA Records Management Centre established by the General Insurance Association of Singapore(GIA) for archiving and that copies of this report will for a fee be made available upon application by interested parties.
7. By the lodgement of this report to the insurers, you hereby consent to the archiving of this report at the centre and to copies of the report being made available aforesaid.

### ACCIDENT STATEMENT

Date Of Report	29/11/2017 16:29
Date Of Accident	27/11/2017 13:25
Exact Location Of Accident	TRAFFIC JUNCTION OF TAMPINES AVE 4
Country/State of Loss	SINGAPORE

### DETAILS OF OWN VEHICLE

Vehicle Registration Number	FBK6113L
-----------------------------	----------

#### Insured/Policyholder

Name Of Registered Owner	BAN HOCK HIN (LEASING)
Co Reg No	197000288K
Email Address	NOEMAIL
Mobile Phone No	
Alternative Phone No	OFFICE-96327413

#### Vehicle Particulars

Manufacturer	YAMAHA
Model	YBR125
Exact Purpose for which vehicle was being used at time of accident	COMMERCIAL
Are you claiming under your own insurance policy for repair to your vehicle?	NO
If No, Please state action to be taken	REPORTING ONLY
Vehicle Category	MOTORCYCLE

#### Insurance Company

Name of Insurance Company	ALLIED WORLD ASSURANCE COMPANY, LTD
Type Of Coverage	THIRD PARTY
Fleet Policy	YES
Policy Number	DMMFHQ16-000014
Cover Note Number	

#### Driver

Name of Driver	LI CHANG LIANG
NRIC No	G2805591P
Date Of Birth	01/05/1990
Occupation	OUTDOOR
Date Of Driving Pass	20/06/2016
Driving Experience	1 YEAR AND 5 MONTHS
Gender	MALE
Mobile Number	+65-93913245
Fax Number	
Contact Number	
Email Address	NOEMAIL

Address  
 Postcode  
 Was driver an employee of the Insured's Company NO  
 If No, Relationship of the Driver with the Insured OTHER - HIRER  
 Vehicle Registration Number of Driver's Own Vehicle -  
 -  
 -  
 Insurance Company of Driver's Own Vehicle -  
 -  
 -

#### General Information of the Accident

Type Of Accident HIT AND RUN / VANDALISM / DAMAGED WHILST PARKED  
 Weather Conditions RAINING  
 Road Surface WET

#### Other Information

Was any foreign vehicle involved in this accident? NO  
 Was any body injured in the Accident? YES  
 Was any other material or property damaged? YES  
 I have been approached by unknown person(s) soliciting/offering accident claims assistance. NO  
 Number of Passengers (Including Driver) 1

#### Details of Police Action

Was the accident reported to the police? YES  
 If Yes, Please state which Police Station  
 Was notice of intended Prosecution given? NO  
 If Yes, against whom?

#### Circumstances of Accident

REFER TO POLICE REPORT - T/20171128/2072. AT THE ABOVE MENTION TIME, DATE AND LOCATION: I WAS WORKING ON 27/11/2017, THE WEATHER WAS WET AND DRIZZLING. I WAS SEND MY ORDER ALONG TAMPINES AVE 4. WHEN I WAS ABOUT TO REACH THE JUNCTION. I SAW THE CAR ON MY RIGHT SLOWLY MOVING TO MAKE A TURNING TO CUT ACROSS ME. APPROACHING THE JUNCTION I WAS GOING STRAIGHT TO PROCEED WITH MY ORDER. SUDDENLY THE CAR STARTED CUT ACROSS INTO MY LANE AS I WAS APPROACHING THE JUNCTION TRYING TO AVOID CRASHING INTO HIS CAR, I MOVE TO THE LEFT SIDE OF THE LANE. BUT EVEN I WAS A LEFT SIDE OF THE LANE. HE CONTINUE MOVING FORWARD TO MY LANE. I FELT THERE WAS A BANG AT THE BACK OF MY BIKE. THE NEXT MOMENT I WAS ON THE ROAD SIDE OF THE FLOOR BUT THE CAR QUICKLY MOVE OFF. AS I WAS OUTSIDE OF THE POLICE STATION, OFFICER CAME OUT OF THE OFFICE AND ASSIST ME. OFFICER NORASHIKIN DAUD (GENERAL INVESTIGATION TEAM C) PASS ME HIS CARD AND INFORM TO LAUNCH A REPORT

#### Attachment(s)

Are accident photos available for attachment? YES  
 Was there any video captured by Car Camera? NO  
 Was there any audio recorded? NO

#### DETAILS OF OTHER VEHICLE PROPERTY 1

Vehicle Registration Number UNKNOWN SLQ 5356  
 Vehicle Make/Model/Colour UNKNOWN  
 Details Of Properties  
 Name of Driver HIT AND RUN  
 NRIC/Passport Number  
 Contact Number  
 Address  
 Postcode  
 Insurance Company Name  
 Nature Of Damage  
 No. Of Passenger (Including Driver) 1

#### Details of Witness

Name

Phone Number

Email Address

#### DETAILS OF INJURED PERSON 1

Name

LI CHANG LIANG

Approximate Age

Injuries Sustain

Injured person in which vehicle?

FBK6113L

Were seat belts worn?

NO

Was injured conveyed to hospital by ambulance?

NO

Address

Postcode

## Sketch Plan

### SKETCH PLAN

#### IMPORTANT NOTICE

1. Please report correctly the details of the accident to speed up the claims process.
2. This Form must be completed by the Policyholder and/or the Authorised Driver.
3. Information provided must be as truthful and accurate as possible. Any willful misrepresentation or withholding of material facts may allow insurance companies to repudiate policy liability.
4. The issue and acceptance of this Form by insurance companies is not an admission of policy liability on the part of the insurance companies.
5. Any false reporting may be referred to the Police for investigation.
6. The report will be forwarded by the insurers of the GIA Records Management Centre established by the General Insurance Association of Singapore (GIA) for archiving and that copies of this report will for a fee be made available upon application by interested parties.
7. By the lodgement of this report to the insurers, you hereby consent to the archiving of this report at the centre and to copies of the report being made available aforesaid.
8. Consent under the Personal Data Protection Act (PDPA)  
I understand, acknowledge, agree and consent that:  
(a) My insurer, my workshop and the General Insurance Association of Singapore ("GIA") may/are permitted to collect, use, disclose and/or process my personal data/personal information set out in this [form] and any other personal information provided by me or possessed by my insurer (collectively the "Personal Information") and disclose and transfer such Personal Information to all insurer(s) who have insured vehicle(s) involved in this accident (all insurer(s) who have insured vehicle(s) involved in this accident shall be collectively referred to as the "Insurers"), the Insurers' lawyers/law firms, the Monetary Authority of Singapore and any relevant government agency/authority (such as the police), for the purpose(s) of:  
(i) processing, handling and/or dealing with my claims including the settlement of the claims and any necessary investigations relating to the claims;  
(ii) investigating the accident and/or my claims;  
(iii) carrying out and/or dealing with my instructions or responding to any enquiries by me;  
(iv) administering my claims (including the mailing of correspondence, statements, invoices, reports or notices to me, which could involve disclosure of certain personal data about me to bring about delivery of the same as well as on the external cover of envelopes/mail packages); and/or  
(v) complying with applicable law in administering, processing, handling and/or dealing with my claims.  
(collectively the "Purposes")  
(b) all insurer(s) who have insured vehicle(s) involved in this accident and the Insurers' lawyers/law firms, may/are permitted to collect, use, disclose and/or process my Personal Information for one or more of the above Purposes; and  
(c) my Personal Information may/can be disclosed by any of the Insurers and/or GIA to their third party service providers or agents (including their lawyers/law firms), which may be sited outside of Singapore, for one or more of the above Purposes.

Policyholder's Signature / Date & Time

Driver's Signature (If driver is not the policyholder) / Date & Time

VERIFIED BY AJAX MARS  
REPORTING OFFICER  
EUGENE KOH  
Witnessed by Reporting Centre Personnel

#### Sketch Plan

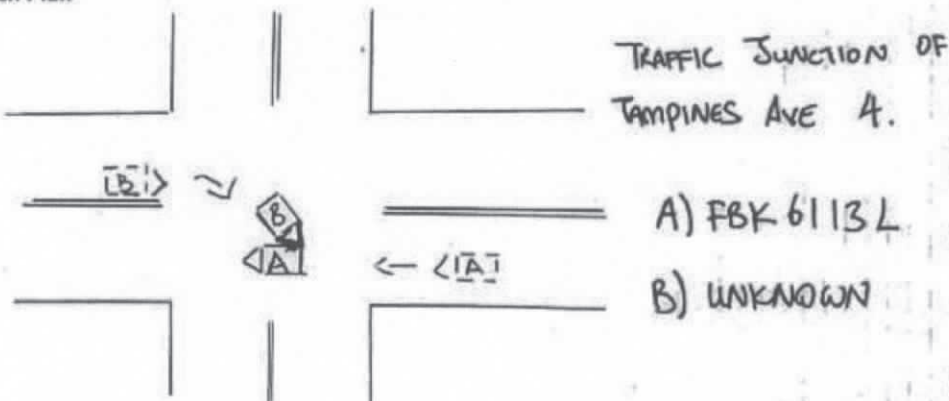



**ACCIDENT STATEMENT (2000 characters)**

PLEASE REFER TO THE ATTACHMENT OF THE POLICE REPORT

Taxi Voucher No.:

**DECLARATION**

I/We declare that the above particulars & information provided above are true in every aspect

VERIFIED BY AJAX MARS REPORTING OFFICER -  
EUGENE KOH YEW KIAT

MARS Officer



Registered Owner or Driver's Signature

Job Complete Date/Time

29 November 2017 at 3:28 PM

Date/Time:

29 November 2017 at 3:28 PM

## Police Report



**SINGAPORE  
POLICE FORCE**

Police Station Of Origin:  
Traffic Police Division HQ  
10 Ubi Avenue 3 SINGAPORE 408665  
Tel No: 65470000



T/20171126/2072

1 of 3

Report No: T/20171126/2072

## REPORT OF A TRAFFIC ACCIDENT

Date/Time Report Made 28/11/2017 14:08		Vide Report No.		Station Diary No.	
<b>Informant's Particulars</b>					
Name of Informant: LI CHANGLIANG		Address: APT BLK 826 TAMPINES ST 81 #04-120 SINGAPORE 520826			
ID Type / ID No: FIN NO / G2805591P		Contact No: Home/Office:		Mobile: 93913245	
Nationality: CHINESE		Email:			
Sex: Male	Age: 27	Date of Birth: 01/05/1990	Type of Informant: Rider		
Race: Chinese		Language: Chinese		Institution / School Name	
Occupation: RIDER		Driving Licence Information: Class: 2B,3C		Date of Expiry: 19/06/2021	

## General Information of the Accident

Type of Accident:	Injury Hit and Run	Drink Drive: No	Date/Time of Accident: 27/11/2017 13:25	Type of Location:
Location: Junction of Road 1 and Road 2 TAMPINES AVENUE 4				
Weather:		Road Surface:		Road Speed Limit:
Traffic Flow:		Traffic Control:		Traffic Volume:
Type of Collision:				Anyone conveyed by ambulance: Yes

## Details of Vehicle Involved

Vehicle No.	Type	Make	Model	Color	Condition	No of Passenger
FBK6113L	Motorcycle				Slightly Damaged	0

## Details of Person Involved

Any Pedestrian Involved: No	
No. of Pedestrians Injured: NIL	Use of Pedestrian Crossing: NA

Police Report



**SINGAPORE  
POLICE FORCE**

Police Station Of Origin:  
Traffic Police Division HQ  
10 Ubi Avenue 3 SINGAPORE 408865  
Tel No: 65470000



T/20171128/2072

2 of 3

Report No. T/20171128/2072

**CONTINUATION OF REPORT**

<b>Rider</b>		<b>ID No.</b>	
<b>Name</b>	LI CHANGLIANG	<b>ID No.</b>	G2805591P
<b>Related Vehicle</b>	NIL	<b>Contact No.</b>	93913245
<b>Hospital/Clinic</b>	NIL	<b>Class of Driving Licence &amp; Expiry Date</b>	Class: 2B,3C Date of Expiry: 19/06/2021
<b>Date Treatment</b>	NIL	<b>Date Discharge</b>	NIL
<b>No. of Days granted Medical Leave</b>	NIL	<b>Degree of Injury</b>	NIL

**Brief Details.**

AT THE ABOVE MENTION TIME, DATE AND LOCATION:  
I WAS WORKING ON 27/11/2017, THE WEATHEAR WAS WET AND DRIZZLING. I WAS SEND MY ORDER ALONG TAMPINES AVE 4. WHEN I WAS ABOUT TO REACH THE JUNCTION, I SAW THE CAR ON MY RIGHT SLOWLY MOVING TO MAKE A TURNING TO CUT ACROSS ME. APPROACING THE JUNCTION I WAS GOING STRIGHT TO PROCEED WITH MY ORDER. SUDDENLY THE CAR STARTED CUT ACROSS INTO MY LANE. AS I WAS APPROACHING THE JUNCTION, TRYING TO AVOID CRASHING INTO HIS CAR, I MOVE TO THE LEFT SIDE OF THE LANE. BUT EVEN I WAS ON LEFT SIDE OF THE LANE, HE CONTINUE MOVING FORWARD TO MY LANE. I FELT THERE WAS A BANG AT THE BACK OF MY BIKE. THE NEXT MOMENT I WAS ON THE ROAD SIDE OF THE FLOOR BUT THE CAR QUICKLY MOVE OFF. AS I WAS OUTSIDE OF THE POLICE STATION, OFFICER CAME OUT OF THE OFFICE AND ASSIST ME. OFFICER NORASHIKIN DAUD (GENERAL INVESTIGATION TEAM C) PASS ME HIS CARD AND INFORM TO LAUNCH A REPORT

Police Report



**SINGAPORE  
POLICE FORCE**

Police Station Of Origin:  
Traffic Police Division HQ  
10 Ubi Avenue 3 SINGAPORE 408665  
Tel No. 65470000



120171128/2017

3 of 3

Report No. 120171128/2017

CONTINUATION OF REPORT

**Sketch Plan**

Informant is not able to provide sketch plan

**IMPORTANT:** Please attach a copy of your vehicle's Insurance Certificate to this report. If you don't have the certificate with you now, please fax a copy to 65474885 stating the report number as reference

Signature Of Officer Recording The Report:  
TP /  
KEE CHUAN JIA MARCUS

Signature Of Interpreter:  
Not applicable

Officer In Charge Of Case:  
TP / HRT /  
SI KALESWARI PALANI  
Contact No. 65476902

Authentication Stamp  
NP158

Signature Of Informant:

Date/Time:  
28/11/2017 14:08

Classification Of Case:



**SINGAPORE  
POLICE FORCE**

Signature:



## Enquire PARF/COE Rebate for Registered Vehicle

Vehicle Owner Particulars	
Owner ID Type	Company
Owner ID	0288K
Vehicle Details	
Vehicle No.	FBK6113L
Vehicle to be Exported	No
Intended De-registration Date	06 Dec 2017
Vehicle Make	YAMAHA
Vehicle Model	YBR125
Primary Colour	Red
Manufacturing Year	2015
Engine No.	E3F5E040564
Chassis No.	LBPREF101000055625
Maximum Power Output	-
Open Market Value	\$1,941.00
Original Registration Date	05 Nov 2015
First Registration Date	05 Nov 2015
Transfer Count	0
Actual ARF Paid	\$292.00
Intended PARF Rebate Details	
PARF Eligibility	No
PARF Eligibility Expiry Date	-
PARF Rebate Amount	\$0.00
Intended COE Rebate Details	
COE Expiry Date	04 Nov 2025
COE Category	D - Motorcycle
COE Period(Years)	10
QP Paid	\$6,201.00
COE Rebate Amount	\$4,906.00
<b>Total Rebate Amount</b>	<b>\$4,906.00</b>

The information contained herein is correct as at 06 Dec 2017

OK

## Enquire Transfer Fee

Vehicle Details			
Vehicle No.	FBK6113L		
Vehicle Type	P00 - Passenger Motorcycle/Autocycle/Moped		
Vehicle Attachment 1	No Attachment		
Vehicle Scheme	Normal		
Vehicle Make	YAMAHA		
Vehicle Model	YBR125		
Chassis No.	LBPRES101000055625		
Propellant	Petrol		
Engine No.	E3F5E040564		
Engine Capacity	124 cc		
Maximum Power Output	-		
Maximum Laden Weight	320 kg		
Unladen Weight	114 kg		
Year Of Manufacture	2015		
Original Registration Date	05 Nov 2015		
Lifespan Expiry Date	-		
COE Category	D - Motorcycle		
Quota Premium	\$6,201.00		
COE Expiry Date	04 Nov 2025		
Road Tax Expiry Date	04 May 2018		
Inspection Due Date	04 Nov 2018		
Intended Transfer Date	04 Dec 2017		
CO2 Emission	-		
Late renewal fee(s) will be imposed if road tax / lay up has expired. Please use <a href="#">Enquire Road Tax Payable</a> for fee (s) payable.			
Road tax, including Over Payment (if any), of a vehicle will follow the vehicle to the new registered owner when its ownership is being transferred.			
Amount Payable			
	Amount Before GST (S\$)	GST Amount (S\$)	Amount After GST (S\$)
Transfer Fee	11.00	-	11.00
Total Amount Payable			11.00

You may print this page for reference.

**CERTIFICATE OF INSURANCE**THE MOTOR VEHICLES (THIRD-PARTY RISKS AND COMPENSATION) ACT (CAP 189) OF THE REPUBLIC OF SINGAPORE  
THE ROAD TRANSPORT ACT 1987 OF MALAYSIATHE AGREEMENT BETWEEN THE MINISTER FOR FINANCE (SINGAPORE) AND THE MOTOR INSURERS' BUREAU OF SINGAPORE DATED 22 FEBRUARY 1975  
THE AGREEMENT BETWEEN THE MINISTER OF TRANSPORT (MALAYSIA) AND THE MOTOR INSURERS' BUREAU OF WEST MALAYSIA DATED 15 JANUARY 1968  
ANY SUBSEQUENT REVISIONS TO THE ABOVE ACTS AND AGREEMENTS

CERTIFICATE No.

AVFMSB0000621700

ChaNo:LBPRE101000055625

1. Index Mark and Registration  
Number of Vehicle

FBK 6113 L

2. Name of Policyholder

BAN HOCK HIN CO PTE LTD

3. Effective Date of Commencement of Insurance  
for the purposes of the Ordinance

11 February 2017

10 February 2018

4. Date of Expiry of Insurance

5. Persons or Classes of Persons entitled to drive\* (For certificate references MX1 and MX4, see overleaf)

ANY PERSON WHO IS UNDER THE POLICYHOLDER &/OR HIRER'S EMPLOYMENT AND IS DRIVING ON THEIR ORDER OR WITH  
THEIR PERMISSION.Provided that the person driving is permitted in accordance with the licensing or other laws or regulations to drive the Motor Vehicle or has been so  
permitted and is not disqualified by order of a Court of Law or by reason of any enactment or regulation in that behalf from driving the Motor Vehicle.And provided further that the Motor Vehicle is registered under the Road Traffic Act and its registration under the Road Traffic Act has not been  
cancelled at the time of the accident loss or damage.

6. Limitations as to Use\* (For certificate reference MX1, see overleaf)

USE ONLY FOR THE POLICYHOLDER &amp;/OR HIRER'S BUSINESS OR PROFESSION.

THE POLICY DOES NOT COVER:

1. USE FOR RACING, PACE-MAKING, RELIABILITY TRIAL OR SPEED-TESTING.
2. USE WHILST DRAWING A TRAILER EXCEPT THE TOWING (OTHER THAN FOR REWARD) OF ANY ONE DISABLED  
MECHANICALLY PROPELLED VEHICLE.
3. USE FOR THE CARRIAGE OF PASSENGERS FOR HIRE OR REWARD BY ANY PERSON TO WHOM THE VEHICLE IS HIRED.

Type of Cover : Third Party

\* Limitations rendered inoperative by Section 79 of the Road Traffic Ordinance 1958 (Malaysia) or Section 7 of the Motor Vehicle (Third-Party Risks and  
Compensation) Ordinance 1960 (Republic of Singapore) are not to be included under the headings.I/WE HEREBY CERTIFY that the policy to which this certificate relates is issued in accordance with the provisions of Part IV of the Road Transport Act  
1987 (Malaysia) and The Motor Vehicles (Third-Party Risks and Compensation) Act (Chapter 189) (Republic of Singapore)

Approved Insurers

Examined By

A handwritten signature in dark ink, appearing to be 'bn' or similar.