

# NATIONAL Assessment Centre Services

(Ref: Jan 2005)

Date In: 06/12/17	Job description	Date & Time Completed	Done by
Ref No: NA/INC17023135/13	SAS e-filing		
Veh No: 5LH92705	E-mail (within 8hrs, AIC 2hrs)		
D.O.A: 05/12/17 1900	i-Motor Claim Form	MT/0972606	
OD (TP) Reporting Only	i-Motor W/O (Within: OD 2hrs, TP 4hrs)		
	i-Photo Uploaded		
TP Insurer:	Assessment/Survey Report		
	Ass't Report by Fax / Hand to Owner/Wksp		

Preferred Wksp / INC Assign Wksp / QW: (	Tel:	Fax:	)
TP Particulars:	Veh No: SJN5611L	INC ( ) / Non-INC ( )	
Owner / Driver: (	Tel:		)
Policy No: (	Period: (	Cover Type: (	)
Confirmed by: (	Date:	Time:	)
Insured/Driver Liability: (	% [Note-Est. Status (WO): N: 0-20%; P: 21-79%; F: 80-100%]		
Year of Registration: (	Warranty: YES ( ) / NO ( )		
Excess: (\$	Loading: \$1,000 ( ) / \$2,000 ( )		

## General Remarks:-

- ( ) Walk-In Customer : Customer's information strictly Confidential & Strictly NO refer of repairer.
- ( ) Total Loss Case : to e-mail Insurer URGENTLY.
- Drive-In ( ) / Towed-In ( ) ; Invoice: YES ( ) / NO ( ) ; Towing Co. ( )

Remarks:- (INC hotline: 6788 6616)	Date & Time Completed	Done by
1) Apply for Transport Allowance ( ) / Courtesy Car ( )		
2) QC Check / Post Repair Inspection ( )		
3) Upload Resurvey Photo [Repair Cost > \$3000] ( )		

## Injury :

Date/Time	Actions

NA1707510	Invoice Preparation Checklist	Amt (\$)	Amt (\$)
		1st Bill	Add Bill
Claimant's Particulars :-	1) AR : Accident Reporting (\$30);		
Driver/Owner:	2) DA : Damage Assessment (\$100); INC (\$80)		
Contact No:	3) TF : Towing Fee \$40/\$45		
Damaged Portion:	4) FT : Follow-Through Survey \$120		
QC Checked by (Engr-In-Charge):	5) FT : Follow-Through Survey (Resurvey) \$30		
Auditors' Comments :-	For claiming against INC Only (wef 10 Jan 2005)		
	6) TR : Re-inspection \$75		
	7) N1 : Idac DA + SMRT Survey \$160		
	8) NTUC Additional Services:-		
	ON*		
	*N5: Courtesy Car / Tpt Allowance \$5		
	*N6: Repair Co-ordination \$10		
	*N7: Post Repair Inspection \$25		
	*N8: DV / Collect Excess Coordination \$5		
	TP (N11) : TP (Non INC) against INC \$20		
	9) N12: Idac Mobile 30		
	Invoice dated	Fee Charged	
	Invoice dated	Fee Charged	



## SINGAPORE ACCIDENT STATEMENT

### IMPORTANT NOTICE

1. Please report correctly the details of the accident to speed up the claims process.
2. This Form must be completed by the Policyholder and/or the Authorised Driver.
3. Information provided must be as truthful and accurate as possible. Any wilful misrepresentation or withholding of material facts may allow insurance companies to repudiate policy ability.
4. The issue and acceptance of this Form by insurance companies is not an admission of policy liability on the part of the insurance companies.
5. Any false reporting may be referred to the Police for investigation.
6. This report will be forwarded by the insurers of the insurers of the GIA Records Management Centre established by the General Insurance Association of Singapore(GIA) for archiving and that copies of this report will for a fee be made available upon application by interested parties.
7. By the lodgement of this report to the insurers, you hereby consent to the archiving of this report at the centre and to copies of the report being made available aforesaid.

### ACCIDENT STATEMENT

Date Of Report	06/12/2017 12:15
Date Of Accident	05/12/2017 19:00
Exact Location Of Accident	NORTH BRIDGE RD TWDS SOUTH BRIDGE RD
Country/State of Loss	SINGAPORE

### DETAILS OF OWN VEHICLE

Vehicle Registration Number	SLH9270T
<b>Insured/Policyholder</b>	
Name Of Registered Owner	AUTOHOME TRADING
Co Reg No	52827128L
Email Address	99STEPHENLEE@GMAIL.COM
Mobile Phone No	
Alternative Phone No	OFFICE-90088701

### Vehicle Particulars

Manufacturer	HONDA
Model	CIVIC
Exact Purpose for which vehicle was being used at time of accident	WORK
Are you claiming under your own insurance policy for repair to your vehicle?	NO
If No, Please state action to be taken	THIRD PARTY
Vehicle Category	PRIVATE HIRE

### Insurance Company

Name of Insurance Company	NTUC INCOME INSURANCE CO-OPERATIVE LTD
Type Of Coverage	THIRD PARTY FIRE AND/OR THEFT
Fleet Policy	YES
Policy Number	5083939856-01
Cover Note Number	

### Driver

Name of Driver	ISHAK BIN MOHAMAD YUSOF
NRIC No	S1485170D
Date Of Birth	13/10/1961
Occupation	OUTDOOR
Date Of Driving Pass	25/11/1993
Driving Experience	24 YEARS AND 0 MONTHS
Gender	MALE
Mobile Number	(LOCAL) +65-96307401
Fax Number	
Contact Number	
Email Address	NOEMAIL

Address	BLK 281 TOH GUAN RD #02-221
Postcode	600281
Was driver an employee of the Insured's Company	NO
If No, Relationship of the Driver with the Insured	OTHER - HIRER
Vehicle Registration Number of Driver's Own Vehicle	-
	-
	-
Insurance Company of Driver's Own Vehicle	-
	-
	-

#### General Information of the Accident

Type Of Accident	COLLISION - CHANGE/CROSS LANE
Weather Conditions	CLEAR
Road Surface	DRY

#### Other Information

Was any foreign vehicle involved in this accident?	NO
Was any body injured in the Accident?	NO
Was any other material or property damaged?	YES
I have been approached by unknown person(s) soliciting/offering accident claims assistance.	NO
Number of Passengers (Including Driver)	3

#### Details of Police Action

Was the accident reported to the police?	NO
If Yes, Please state which Police Station	
Was notice of intended Prosecution given?	NO
If Yes, against whom?	

#### Circumstances of Accident

MY VEH WAS STATIONARY ON THE EXTREME RIGHT LANE AT NORTH BRIDGE RD DUE TO THE RED TRAFFIC LIGHT. SUDDENLY VEH(B) BEARING REG NO SJN5611L FROM MY LEFT LANE SWERVED INTO MY LANE AND HIT ONTO MY LEFT SIDE PORTION OF MY VEH.

#### Attachment(s)

Are accident photos available for attachment?	YES
Was there any video captured by Car Camera?	NO
Was there any audio recorded?	NO

#### DETAILS OF OTHER VEHICLE PROPERTY 1

Vehicle Registration Number	SJN5611L
Vehicle Make/Model/Colour	
Details Of Properties	
Name of Driver	CHEN JUNLIANG
NRIC/Passport Number	S8612192A
Contact Number	
Address	
Postcode	
Insurance Company Name	
Nature Of Damage	
No. Of Passenger (Including Driver)	

#### Details of Witness

Name	
Phone Number	
Email Address	



## SKETCH PLAN

### IMPORTANT NOTICE

1. Please report **correctly** the details of the accident to speed up the claims process.
2. This Form must be **completed by the Policyholder and/or the Authorised Driver**.
3. Information provided must be as **truthful and accurate as possible**. Any wilful misrepresentation or withholding of material facts may allow insurance companies to **repudiate policy liability**.
4. The issue and acceptance of this Form by insurance companies is not an admission of policy liability on the part of the insurance companies.
5. **Any false reporting may be referred to the Police for investigation.**
6. The report will be forwarded by the insurers of the GIA Records Management Centre established by the General Insurance Association of Singapore (GIA) for archiving and that copies of this report will for a fee be made available upon application by interested parties.
7. By the lodgment of this report to the insurers, you hereby consent to the archiving of this report at the centre and to copies of the report being made available aforesaid.
8. **Consent under the Personal Data Protection Act (PDPA)**

I understand, acknowledge, agree and consent that:

- (a) My insurer, my workshop and the General Insurance Association of Singapore ("GIA") may/are permitted to collect, use, disclose and/or process my personal data/personal information set out in this [form] and any other personal information provided by me or possessed by my insurer (collectively the "Personal Information") and disclose and transfer such Personal Information to all insurer(s) who have insured vehicle(s) involved in this accident (all insurer(s) who have insured vehicle(s) involved in this accident shall be collectively referred to as the "Insurers"), the Insurers' lawyers/law firms, the Monetary Authority of Singapore and any relevant government agency/authority (such as the police), for the purpose(s) of:
  - (i) processing, handling and/or dealing with my claims including the settlement of the claims and any necessary investigations relating to the claims;
  - (ii) investigating the accident and/or my claims;
  - (iii) carrying out and/or dealing with my instructions or responding to any enquiries by me;
  - (iv) administering my claims (including the mailing of correspondence, statements, invoices, reports or notices to me, which could involve disclosure of certain personal data about me to bring about delivery of the same as well as on the external cover of envelopes/mail packages); and/or
  - (v) complying with applicable law in administering, processing, handling and/or dealing with my claims.(collectively the "Purposes")
- (b) all insurer(s) who have insured vehicle(s) involved in this accident and the Insurers' lawyers/law firms, may/are permitted to collect, use, disclose and/or process my Personal Information for one or more of the above Purposes; and
- (c) my Personal Information may/can be disclosed by any of the Insurers and/or GIA to their third party service providers or agents(including their lawyers/law firms), which may be sited outside of Singapore, for one or more of the above Purposes.
- (d) my Personal Information will also be collected and used to compile claims history for the purpose of fraud detection, investigation and management in present and all future claims.
- (e) the information so collected under (d) above may be shared / disclosed:
  - (i) to all insurers and/or any other third parties that assist in evaluating, investigating, controlling or managing fraud, regulators, law enforcement and government agencies as reasonably required for the purposes stated, or
  - (ii) for complying with requirements under any regulations, laws or court orders.



Policyholder's Signature  
Date & Time:

Driver's Signature  
(If driver is not the policyholder)  
Date & Time:

Reporting Centre Personnel's Signature  
Name:  
NRIC/FIN No.:

SKETCH PLAN

NORTH BRIDGE RD TWDS SOUTH BRIDGE RD

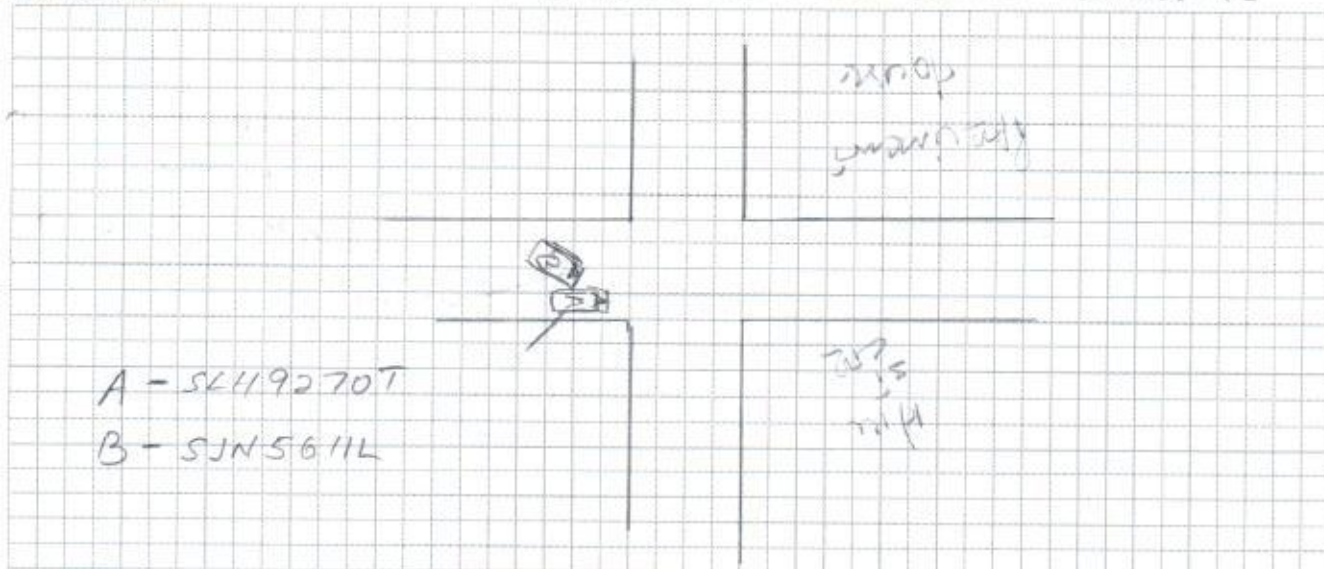

DESCRIBE CIRCUMSTANCES OF THE ACCIDENT

*P/s refer to the statement.*

DECLARATION

I/We declare the foregoing particulars are true in every respect.

Policyholder's Signature  
Date & Time:

Driver's Signature  
(If driver is not the policyholder)  
Date & Time:

Reporting Centre Personnel's Signature  
Name:  
NRIC/FIN No.:



REPUBLIC OF SINGAPORE

IDENTITY CARD NO. S1485170D



Name

ISHAK BIN MOHAMAD YUSOF

اسحق بن محمد يوسف

Race

MALAY

Date of birth

13-10-1961

Sex

M

Country of birth

SINGAPORE

REPUBLIC OF SINGAPORE

DRIVING LICENCE



Licence Number S1485170D

ISHAK BIN MOHAMAD YUSOF

Birth Date: 13 Oct 1961

Issue Date: 02 Sep 2015



002468455K

SG  
50



4424561

NRIC No. S1485170D



Date of issue

04-07-2009

Address

APT BLK 281 TOH GUAN ROAD  
#02-221  
SINGAPORE 600281

YOU ARE LICENSED TO DRIVE VEHICLES IN THE FOLLOWING CLASS(ES)

EFFECTIVE DATE

- |         |  |             |
|---------|--|-------------|
| Class 3 | Motor Cars $\leq$ 3000kg with $\leq$ 7 passengers, exclusive of the driver; and other motor vehicles $\leq$ 2500kg | 25 Nov 1993 |
| Class 4 | *Motor vehicles which are constructed to carry load or passengers and the unladen weight $>$ 2500kg                | 14 Oct 1996 |

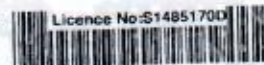

Licence No: S1485170D

NP 428A

## Certificate of Insurance

MOTOR VEHICLES (THIRD PARTY RISKS AND COMPENSATION) ACT (CHAPTER 189)  
MOTOR VEHICLES (THIRD PARTY RISKS AND COMPENSATION) RULES, 1960  
ROAD TRANSPORT ACT, 1987 (MALAYSIA)  
MOTOR VEHICLES (THIRD PARTY RISKS) RULES, 1959 (MALAYSIA)

**Certificate Number:** 5083939856-01

**Cover :** Third Party, Fire & Theft

- |   |                     |
|---|---------------------|
| 1. Index mark and Registration Number of Vehicle  | : SLH9270T          |
| Chassis Number  | : JHMFD362085206706 |
| 2. Name of Policyholder   | : AUTOHOME TRADING  |
| 3. Effective Date of Insurance  | : 11 Jul 2017       |
| 4. Expiry Date of Insurance   | : 10 Jul 2018       |
| 5. Persons or Classes of Persons entitled to drive#   |                     |
| (a) The Policyholder.   |                     |
| (b) Any other person who is driving on the Policyholder's order or with his/her permission.   |                     |
| Provided that the person driving is permitted in accordance with the licensing or other laws or regulations to drive the Motor Vehicle or has been so permitted and is not disqualified by order of a Court of Law or by reason of any enactment or regulation in that behalf from driving the Motor Vehicle. |                     |
| 6. Limitations as to Use#   |                     |
| (a) Use for social domestic and pleasure purposes and in connection with the Policyholder's or Hirer's business.  |                     |

**This Policy does not cover**

- (a) Use for racing, pace-making, reliability trial or speed-testing.
  - (b) Use for the carriage of goods (other than samples) in connection with any trade or business.
  - (c) Use for any purpose in connection with the Motor Trade.
- # Limitations rendered inoperative by Section 8 of the Motor Vehicle (Third Party Risks and Compensation) Act (Chapter 189) and Section 95 of the Road Transport Act, 1987 (Malaysia), are not to be included under these headings.

EXCESS (SECTION 1)	: N/A
EXCESS (SECTION 2)	: S\$1,500
ADDITIONAL EXCESS	: N/A
UNNAMED DRIVER EXCESS	: N/A
REPAIR AT OWNER'S PREFERRED WORKSHOP	: NO
INSURE WITH COE	: YES
NCD PROTECTION	: NO
PRIMARY DRIVER	: N/A
NAMED DRIVER (1)	: N/A
NAMED DRIVER (2)	: N/A
HIRE PURCHASE COMPANY	: SIN HENG CREDIT PTE LTD
SUM INSURED	: MARKET VALUE OF INSURED VEHICLE AT TIME OF LOSS

I/We hereby Certify that the Policy to which this Certificate relates is issued in accordance with the provisions of the Motor Vehicles (Third Party Risks and Compensation) Act (Chapter 189) and Part IV of the Road Transport Act, 1987 (Malaysia)

Agency : HOBBS INSURANCE AGENCY (00000572363)  
Date of Issue : 16 Jun 2017 09:55 hrs

For NTUC INCOME INSURANCE CO-OPERATIVE LIMITED



Countersigned By:

Authorised Officer



Chief Executive

## Claim Handling

The premium on this policy has not been collected.

Accident MT/0972600

Policy No.	5083939856-01	Vehicle No.	SLH9270T	GST Registration No.	
Policyholder Name	AUTOHOME TRADING			Policyholder NRIC	
Product Code	FLEET INSURANCE	Cover Type	Third Party, Fire & Theft	Loading	
Contact No.(Mobile)	90888701	Contact No.(Office)	0	Contact No.(Home)	
Email Address		Special Remark		eCode	
KFK	<input checked="" type="radio"/> No <input type="radio"/> Yes	TCA	<input checked="" type="radio"/> No <input type="radio"/> Yes	eCode Reason	
NCD Protection	No	NCD Entitlement(%)	0		

▼ Accident Details

Report Date	06/12/2017 15:04	Accident Report Within 24 hrs	Yes	Accident Type	Collision - Chan
Date of Accident	05/12/2017	Time of Accident hh:mm	19:00	Country of Accident	Singapore
Reporting Centre		Orange Force		ICM No.	
Accident Location	NORTH BRIDGE RD TWD\$ SOUTH BRIDGE RD				

▼ Benefits

▼ Excess

Own damage Excess	0.00	Additional Excess	0.00	Windscreen Excess	
Unnamed Driver Excess		Outside Singapore OD Excess	0.00		
Third Party Excess	1,500.00	Outside Singapore TP Excess	1,500.00		

▼ GST Registered Information

GST Registered	No	GST Registration Date	
GST Registration No.		GST Status Verified	Yes
Modification History			

▼ Policyholder Mailing Address

Address 1	317 OUTRAM ROAD #B1-37	Address 2	CONCORDE HOTEL SHOPPING C	Address 3	
Address 4		Address Type	Singapore address	Post Code	
Unit No.		Related Policy Number	S096005396		

▼ OI Driver Info

Driver Name	Unnamed Driver	Driver Type	Unnamed Driver	Driver DOB	
Unnamed driver Name	ISHAK BIN MOHAMAD YUSOF	Driver NRIC	S1485170D	Driving Experience	
Register Date of Driver License	25/11/1993	Driver Age	56	Contact No.(Home)	
Contact No.(Mobile)	96307401	Contact No.(Office)	0	Address 3	
Address 1	BLK 281	Address 2	TOH GUAN ROAD	Post Code	
Address 4	SINGAPORE 600281	Address Type	Singapore address		
Unit No.	#02-221				
Does he own a Singapore Registered car?	<input type="radio"/> Yes <input checked="" type="radio"/> No	Driver Vehicle No.		Driver Insurer Company	

Declaration

Breathalyser or Blood Test Reading?	0 mg	Any injury?	<input type="radio"/> Yes <input checked="" type="radio"/> No
-------------------------------------	------	-------------	---

Modification History

Claim 001 OD-MX **New**

Claim Type *	OD-MX	Insured Name	AUTOHOME TRADING	Insured NRIC	
Contact No.(Mobile)		Contact No.(Home)		Contact No.(Office)	
Email Address		OI Vehicle Number	SLH9270T	TP Vehicle Number	
Claim Description	SLH9270T / SJS5611L ON 5 Dec 2017				Name of Preferred Workshop
Preferred Workshop Contact No.		Insured Liability *	Not at Fault	GIA report	
Require Finalisation	Yes	Preferred Repair Option	Preferred Workshop, Name unknown	Date Received	
Date Registered	06/12/2017 15:11	Claim Close Date		Total Loss but Repaired	
Report Taken By	ROSINDA	Workshop Repairer			

☒ Print AK letter

Save Submit

## Attachment

Accident No.	MT/0972600	Claim No.	001
Last Doc. Received	<input checked="" type="radio"/> Yes <input type="radio"/> No	Upload Date	06/12/2017 00:00
Path *		Category *	Confidential Urgency



<input type="text"/>	<input type="button" value="Browse..."/>	<input type="button" value="Clear"/>	Please Select	<input type="text" value="NO"/>	Normal
<input type="text"/>	<input type="button" value="Browse..."/>	<input type="button" value="Clear"/>	Please Select	<input type="text" value="NO"/>	Normal
<input type="text"/>	<input type="button" value="Browse..."/>	<input type="button" value="Clear"/>	Please Select	<input type="text" value="NO"/>	Normal
<input type="text"/>	<input type="button" value="Browse..."/>	<input type="button" value="Clear"/>	Please Select	<input type="text" value="NO"/>	Normal
<input type="text"/>	<input type="button" value="Browse..."/>	<input type="button" value="Clear"/>	Please Select	<input type="text" value="NO"/>	Normal
<input type="text"/>	<input type="button" value="Browse..."/>	<input type="button" value="Clear"/>	Please Select	<input type="text" value="NO"/>	Normal

## Attachment List

Attachment	Uploaded By/Date	Category	Urgency	De
	NAC_PAYA_UBI_800601( NATIONAL ASSESSMENT CENTRE SERVICES) on 06 Dec 2017 15:11	NRIC/ Driving License	Normal	NRIC/ Driving
	NAC_PAYA_UBI_800601( NATIONAL ASSESSMENT CENTRE SERVICES) on 06 Dec 2017 15:11	SAS	Normal	SAS
	NAC_PAYA_UBI_800601( NATIONAL ASSESSMENT CENTRE SERVICES) on 06 Dec 2017 15:10	Photos	Normal	Photo:
	NAC_PAYA_UBI_800601( NATIONAL ASSESSMENT CENTRE SERVICES) on 06 Dec 2017 15:10	Photos	Normal	Photo:
	NAC_PAYA_UBI_800601( NATIONAL ASSESSMENT CENTRE SERVICES) on 06 Dec 2017 15:10	Photos	Normal	Photo:
	NAC_PAYA_UBI_800601( NATIONAL ASSESSMENT CENTRE SERVICES) on 06 Dec 2017 15:10	Photos	Normal	Photo:
	NAC_PAYA_UBI_800601( NATIONAL ASSESSMENT CENTRE SERVICES) on 06 Dec 2017 15:10	Photos	Normal	Photo:
	NAC_PAYA_UBI_800601( NATIONAL ASSESSMENT CENTRE SERVICES) on 06 Dec 2017 15:09	Photos	Normal	Photo:
	NAC_PAYA_UBI_800601( NATIONAL ASSESSMENT CENTRE SERVICES) on 06 Dec 2017 15:09	Photos	Normal	Photo:
	NAC_PAYA_UBI_800601( NATIONAL ASSESSMENT CENTRE SERVICES) on 06 Dec 2017 15:09	Photos	Normal	Photo:
	NAC_PAYA_UBI_800601( NATIONAL ASSESSMENT CENTRE SERVICES) on 06 Dec 2017 15:09	Photos	Normal	Photo:
	NAC_PAYA_UBI_800601( NATIONAL ASSESSMENT CENTRE SERVICES) on 06 Dec 2017 15:09	Photos	Normal	Photo:
	NAC_PAYA_UBI_800601( NATIONAL ASSESSMENT CENTRE SERVICES) on 06 Dec 2017 15:09	Photos	Normal	Photo:
	NAC_PAYA_UBI_800601( NATIONAL ASSESSMENT CENTRE SERVICES) on 06 Dec 2017 15:09	Photos	Normal	Photo:
	NAC_PAYA_UBI_800601( NATIONAL ASSESSMENT CENTRE SERVICES) on 06 Dec 2017 15:09	Photos	Normal	Photo:
	NAC_PAYA_UBI_800601( NATIONAL ASSESSMENT CENTRE SERVICES) on 06 Dec 2017 15:09	Photos	Normal	Photo:

## Video List

Uploaded By/Date	Folder Date	File Name	Source
------------------	-------------	-----------	--------