

22/03/2002

ASS. RFC. BY:

REF: CS/FCI 17023127 / R1rbel Special Instruction:

Supervisor:

CWS

Rasu

ASSIGNMENT (Office)

From (Person):

Joanne Yong

of

FCI

Date/Time:

4:11pm @ 5/12/17

Estimated Cost:

Bill to:

OD / TP / WS / TP RES / OD RES / EVA / INV / MV / CS

To Inspect Vehicle No:

SLG 9314S

Insured:

SHA 2307 C

at Workshop m/s

Cycle &amp; Carriage France

Tel:

65684501

of

209 Pandan Gardens

Policy No:

Claim No:

D17011208MFSH

Sum Insured:

Excess:

Make of Veh:

D.O.A. 3/12/17

(Client's Record)

CA / REV / REP. / REV 24 HRS

wp'

91865202

H.O.D. Endorsement:

Date/Time:

5:47pm @ 5/12/17

Person Contacted:

Don Bong

Vehicle IN/OUT

Date/Time	Action/Instruction (✓) Estimate
	SLG 9314S-X
	SHA 2307C - CS/FCI 17020980 / M7vb D.O.A. 26/9/17
	Confirm \$16,156.00 @ 15 days 1-yr 65684501
	Red \$10,141.00, 35%





# LKK Auto Consultants Pte Ltd

51 Ubi Ave 1 #01-25 Paya Ubi Industrial Park, Singapore 408933

TEL: 6256 3561 FAX: 6256 4315

Reg. No: 199607198R GST Reg. No. 19-9607198-R

Affiliated to Federation Internationale Des Experts En Automobile				
FIRST CAPITAL INSURANCE LTD			Ref : CS/FCI17023127/R1rb	
36 ROBINSON ROAD #16-01 CITY HOUSESINGAPORE 068877			Date : 06-12-2017	
			Code : FCI2	
<b>1. Policy Particulars :- THIRD PARTY CLAIM</b>				
Insured Veh.	SHA 2307C		Veh. Inspected	SLE 9314S
Policy No.			Coverage (\$)	0.00
Claim No.	D17011208MFSH		Excess (\$)	0.00
Assign From	CWS ( JOANNE YONG)		Assign Date	06/12/2017
<b>2. Vehicle Particulars &amp; Condition</b>				
Make & Model			c.c	0
Engine No.	HIDDEN		Year of Reg.	
Chassis No.			Colour	
Odometer			Steering	
Brakes			Modification	
General				
<b>3. Conditions of Tyres</b>				
	Size	Make	Balance	
R/H Front Tyre			mm	
L/H Front Tyre			mm	
R/H Rear Tyre			mm	
L/H Rear Tyre			mm	
<b>4. Description of Damages</b>				
<b>5. General Information</b>				
Accident Date	03/12/2017		Inspection Date	06/12/2017
Survey held at	CYCLE & CARRIAGE FRANCE PTE LTD 20 LENG KEE ROAD SINGAPORE 159094			
<b>5a. Remarks</b>				
A)THE INSPECTION WAS CONDUCTED ON A"WITHOUT PREJUDICE" BASIS. B)IN ACCORDANCE TO YOUR INSTRUCTIONS, WE HAVE NOT AUTHORISED REPAIRS.				

# First Capital Insurance Limited

A FAIRFAX Company

Company Reg. No. 195000106C  
GST Reg. No. M2-0001676-9

## MOTOR SURVEY ASSIGNMENT

Date	05-12-2017	Our Ref No. D17011208MFSH
Accident Date	03-12-2017	Claim Type. Third Party
Insured Vehicle	SHA2307C	Third Party Vehicle. SLE9314S
Survey Location	209 PANDAN GARDENS	
Contact Person.	DON BONG	
Contact No.	65684501/ 0	Fax No. 65651240
Survey Type	WITHOUT PREJUDICE:	
Appointed Surveyor	LKK AUTO CONSULTANTS PTE LTD	
Contact Person	NA	Fax No. 68416315
Contact Number.	NA	

## FOR DIRECT SETTLEMENT

Please submit to us the Tax Invoice together with letter of claim for Rental OR Loss of use (based on NIMA Benchmark rates) together with your survey report.

### THIRD PARTY SURVEY REQUEST

Cc : Workshop	CYCLE & CARRIAGE FRANCE PTE LTD	Attention. NIL
Cc : TP Solicitor	NA	TP Solicitor Fax No. NA
Officer Incharge	JOANNEY	

## IMPORTANT NOTE

Kindly submit the survey report via CWS within 14 days for survey assignment and 7 days for re-inspection.  
This is a computer generated letter, no signature required.

Job Sheet (/ClaimWS/Surveyor/JobSheet/231458)



PRI Documents



Close X

## PRI Header Details

Claim No	D17011208MFSH	Policy No	D-15072701MFSH	Claimant S.No & Name	1 & CYCLE & C
Workshop Name	CYCLE & CARRIAGE FRANCE PTE LTD (Contact Person : DON BONG)	Survey Location & Contact Details	209 PANDAN GARDENS Mobile: 0 , Phone: 65684501 , Fax: 65651240 EmailId: KIONGHUA.BONG@CYCLECARRIAGE.COM.SG		
Our Surveyor	LKK AUTO CONSULTANTS PTE LTD	Instructions To Surveyor	WITHOUT PREJUDICE:		
Insured Name	COMFORT TRANSPORTATION PTE LTD	Insured Vehicle No	SHA2307C	TP Vehicle No	SLE9314S
PRI Recieved Date	05-12-2017 03:41:21 PM	Surveyor Appointed Date	05-12-2017 04:10:01 PM	Surveyor Accept Date	05-12-2017 0

## Survey Report Upload

Surveyor Inspection Date *:		Surveyor Report Date	05-12-2017	Upload Survey Report *:	<input type="button" value="Choose File"/>
-----------------------------	--	----------------------	------------	-------------------------	--

## Vehicle Particulars

Make	Please Select Make ▼	Model	Please Select Model ▼	Year	Select Year ▼
Chasis No	<input type="text"/>	Engine No	<input type="text"/>	Mileage	<input type="text"/>
Color	<input type="text"/>	Cubic Capacity	<input type="text"/>		

## Multiple Documents Upload

File Name

Action

## Surveyor Job Remarks

Remarks

For Surveyor

## SINGAPORE ACCIDENT STATEMENT

### IMPORTANT NOTICE

1. Please report correctly the details of the accident to speed up the claims process.
2. This Form must be completed by the Policyholder and/or the Authorised Driver.
3. Information provided must be as truthful and accurate as possible. Any wilful misrepresentation or withholding of material facts may allow insurance companies to repudiate policy ability.
4. The issue and acceptance of this Form by insurance companies is not an admission of policy liability on the part of the insurance companies.
5. **Any false reporting may be referred to the Police for investigation.**
6. This report will be forwarded by the insurers of the insurers of the GIA Records Management Centre established by the General Insurance Association of Singapore (GIA) for archiving and that copies of this report will for a fee be made available upon application by interested parties.
7. By the lodgement of this report to the insurers, you hereby consent to the archiving of this report at the centre and to copies of the report being made available aforesaid.

### ACCIDENT STATEMENT

Date Of Report	04/12/2017 14:12
Date Of Accident	03/12/2017 16:35
Exact Location Of Accident	NEAR 9 CHANGI COAST WALK 499741
Country/State of Loss	SINGAPORE

### DETAILS OF OWN VEHICLE

Vehicle Registration Number	SLE9314S
<b>Insured/Policyholder</b>	
Name Of Registered Owner	TAN CHEOW NAM
NRIC No	S7021515B
Email Address	CHEOWNAM@HOTMAIL.COM
Mobile Phone No	(LOCAL) +65-94527523
Alternative Phone No	OFFICE-67292816

### Vehicle Particulars

Manufacturer	CITROEN
Model	GRAND C4 PICASSO-1.6 EGS (A)
Exact Purpose for which vehicle was being used at time of accident	DRIVING TO FETCH SOMEONE
Are you claiming under your own insurance policy for repair to your vehicle?	NO
If No, Please state action to be taken	THIRD PARTY
Vehicle Category	PRIVATE CAR

### Insurance Company

Name of Insurance Company	FWD SINGAPORE PTE. LTD.
Type Of Coverage	COMPREHENSIVE
Fleet Policy	NO
Policy Number	PNPV2017-00006038
Cover Note Number	

### Driver

Name of Driver	TAN CHEOW NAM
NRIC No	S7021515B
Date Of Birth	26/06/1970
Occupation	INDOOR
Date Of Driving Pass	06/07/1993
Driving Experience	24 YEARS AND 4 MONTHS
Gender	MALE
Mobile Number	(LOCAL) +65-94527523
Fax Number	
Contact Number	OFFICE-67292816
EMail Address	CHEOWNAM@HOTMAIL.COM

Address	BLK 114 BEDOK RESERVOIR ROAD #04-148
Postcode	470114
Was driver an employee of the Insured's Company	NO
If No, Relationship of the Driver with the Insured	OWNER
Vehicle Registration Number of Driver's Own Vehicle	-
	-
	-
Insurance Company of Driver's Own Vehicle	-
	-
	-

#### General Information of the Accident

Type Of Accident	COLLISION - CHANGE/CROSS LANE
Weather Conditions	CLEAR
Road Surface	DRY

#### Other Information

Was any foreign vehicle involved in this accident?	NO
Was any body injured in the Accident?	NO
Was any other material or property damaged?	YES
I have been approached by unknown person(s) soliciting/offering accident claims assistance.	NO
Number of Passengers (Including Driver)	1

#### Details of Police Action

Was the accident reported to the police?	NO
If Yes, Please state which Police Station	
Was notice of intended Prosecution given?	NO
If Yes, against whom?	

#### Circumstances of Accident

REFER ATTACHMENT.

#### Attachment(s)

Are accident photos available for attachment?	YES
Was there any video captured by Car Camera?	YES
Remarks/ Reasons:	FILE TOO BIG
Was there any audio recorded?	NO

#### DETAILS OF OTHER VEHICLE PROPERTY 1

Vehicle Registration Number	SHA2307C
Vehicle Make/Model/Colour	COMFORT BLUE TAXI
Details Of Properties	
Name of Driver	TING GIN TIN
NRIC/Passport Number	S2011525D
Contact Number	96351552
Address	
Postcode	
Insurance Company Name	
Nature Of Damage	
No. Of Passenger (Including Driver)	

#### Details of Witness

Name	
Phone Number	
Email Address	



## SKETCH PLAN

### IMPORTANT NOTICE

1. Please report correctly the details of the accident to speed up the claims process.
2. This Form must be completed by the Policyholder and/or the Authorised Driver.
3. Information provided must be as truthful and accurate as possible. Any wilful misrepresentation or withholding of material facts may allow insurance companies to repudiate policy liability.
4. The issue and acceptance of this Form by insurance companies is not an admission of policy liability on the part of the insurance companies.
5. Any false reporting may be referred to the Police for investigation.
6. The report will be forwarded by the insurers of the GIA Records Management Centre established by the General Insurance Association of Singapore (GIA) for archiving and that copies of this report will for a fee be made available upon application by interested parties.
7. By the lodgment of this report to the insurers, you hereby consent to the archiving of this report at the centre and to copies of the report being made available aforesaid.
8. **Consent under the Personal Data Protection Act (PDPA)**

I understand, acknowledge, agree and consent that:

- (a) My insurer, my workshop and the General Insurance Association of Singapore ("GIA") may/are permitted to collect, use, disclose and/or process my personal data/personal information set out in this [form] and any other personal information provided by me or possessed by my insurer (collectively the "Personal Information") and disclose and transfer such Personal Information to all insurer(s) who have insured vehicle(s) involved in this accident (all insurer(s) who have insured vehicle(s) involved in this accident shall be collectively referred to as the "Insurers"), the Insurers' lawyers/law firms, the Monetary Authority of Singapore and any relevant government agency/authority (such as the police), for the purpose(s) of:
  - (i) processing, handling and/or dealing with my claims including the settlement of the claims and any necessary investigations relating to the claims;
  - (ii) investigating the accident and/or my claims;
  - (iii) carrying out and/or dealing with my instructions or responding to any enquiries by me;
  - (iv) administering my claims (including the mailing of correspondence, statements, invoices, reports or notices to me, which could involve disclosure of certain personal data about me to bring about delivery of the same as well as on the external cover of envelopes/mail packages); and/or
  - (v) complying with applicable law in administering, processing, handling and/or dealing with my claims.(collectively the "Purposes")
- (b) all insurer(s) who have insured vehicle(s) involved in this accident and the Insurers' lawyers/law firms, may/are permitted to collect, use, disclose and/or process my Personal Information for one or more of the above Purposes; and
- (c) my Personal Information may/can be disclosed by any of the Insurers and/or GIA to their third party service providers or agents(including their lawyers/law firms), which may be sited outside of Singapore, for one or more of the above Purposes.
- (d) my Personal Information will also be collected and used to compile claims history for the purpose of fraud detection, investigation and management in present and all future claims.
- (e) the information so collected under (d) above may be shared / disclosed:
  - (i) to all insurers and/or any other third parties that assist in evaluating, investigating, controlling or managing fraud, regulators, law enforcement and government agencies as reasonably required for the purposes stated, or,
  - (ii) for complying with requirements under any regulations, laws or court orders.

Policyholder's Signature  
Date & Time:

4/12/17 12+

Driver's Signature  
(If driver is not the policyholder)  
Date & Time:

Reporting Centre Personnel's Signature  
Name:  
NRIC/FIN No.:



SKETCH PLAN

No. 9,  
Changi,  
Coast  
walk

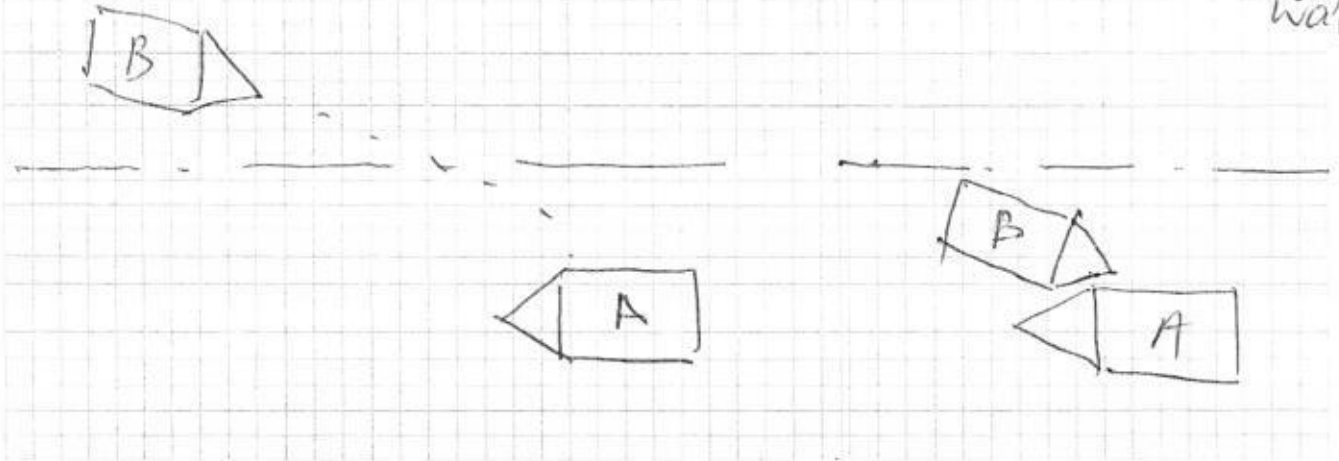

DESCRIBE CIRCUMSTANCES OF THE ACCIDENT

On 3 Dec 2017 along Changi Coast Walk a blue comfort taxi car, STA 2307C, was driving towards NSRCC direction crossed over the lane into my and hit my vehicle right side.

DECLARATION

I/We declare the foregoing particulars are true in every respect.

Policyholder's Signature

Date & Time:

4/12/17 12p

Driver's Signature

(If driver is not the policyholder)

Date & Time:

Reporting Centre Personnel's Signature

Name:

NRIC/FIN No.:

Please Call +65-6322-2072 for FWD Emergency Assistance  
if Your Car breaks down or is involved in an accident.  
All accidents must be reported within 24 hours of the incident regardless of whether it will lead to a claim.

**POLICY NUMBER: PNPV2017-00006038 (Comprehensive - Classic Plan)**

Car plate number: SLE9314S

Your name (As the policyholder): Tan Cheow Nam

Coverage start date: 08/08/2017

Coverage end date: 07/08/2018

Covered geographical area: Singapore, West Malaysia and Southern Thailand

Who is insured to drive:

(a) You; and

(b) Anyone with a valid driving license who You give permission to drive Your Car.

Important things to know:

Your Policy comprises this Certificate of Insurance, the Contract, the Car Insurance Summary and any Endorsements attached by Us. These documents should be read together as one. You must make sure that any person You give permission to drive Your Car understands Your duties under this Policy and complies with its conditions.

Your Policy is only valid if Your Car is being used for non-commercial activities in accordance with Your contract.

Finance company: Maybank

We confirm that this Policy complies with the Motor Vehicles (Third-Party Risks and Compensation) Act (Chapter 189).

Issued on: 27/07/2017

*A. Bhatia*

**Abhishek Bhatia**  
Chief Executive Officer  
FWD Singapore Pte Ltd

Please immediately inform us at +65-6820-8888  
or email us at [contact.sg@fwd.com](mailto:contact.sg@fwd.com) if any details  
in this Certificate of Insurance need to be changed.

FWD Singapore Pte. Ltd. 6 Temasek Boulevard, # 18-01 Suntec Tower 4, Singapore 038986. T: (65) 6820 8888. Company Registration No. 200501737H | [www.fwd.com.sg](http://www.fwd.com.sg)  
Copyright © 2016 FWD Singapore Pte. Ltd. All Rights Reserved.

**FWD**

REPUBLIC OF SINGAPORE  
IDENTITY CARD NO. S7021515B



TAN CHEOW NAM  
陳朝楠  
CHINESE  
Date of Birth: 26-06-1970 M  
Country of Birth: SINGAPORE

FOR C&C USE ONLY

REPUBLIC OF SINGAPORE DRIVING LICENCE



Licence Number: S7021515B  
Name: TAN CHEOW NAM  
Birth Date: 26 Jun 1970  
Issue Date: 06 Sep 2003

000806441K

FOR C&C USE ONLY

2318869



S7021515B



FOR C&C USE ONLY

O+ 27-06-1994

APT BLK 114 BEDOK RESERVOIR ROAD #04-148  
SINGAPORE 470114  
NRIC No: S7021515B Date: 25/03/2011 No: 6780181

YOU ARE LICENCED TO DRIVE VEHICLES IN THE FOLLOWING CLASS(ES)

Class 3 Motor Cars and Motor Tractors the weight of which unladen does not exceed 2500 kilograms

PASS DATE: 06 Jul 1995

FOR C&C USE ONLY

Licence No: S7021515B

NP 428A

## Enquire PARF/COE Rebate for Registered Vehicle

## Vehicle Owner Particulars

Owner ID Type	Singapore NRIC
Owner ID	1515B

## Vehicle Details

Vehicle No.	SLE93145
Vehicle to be Exported	No
Intended De-registration Date	07 Dec 2017
Vehicle Make	CITROEN
Vehicle Model	GRAND C4 PICASSO 1.6 BLUEHDI EAT6 S/R
Primary Colour	Silver
Manufacturing Year	2015
Engine No.	10JBHD3035088
Chassis No.	VF73ABHZTGJ529972
Maximum Power Output	88.0 kW (118 bhp)
Open Market Value	\$25,824.00
Original Registration Date	08 Aug 2016
First Registration Date	08 Aug 2016
Transfer Count	0
Actual ARF Paid	\$13,154.00

## Intended PARF Rebate Details

PARF Eligibility	Yes
PARF Eligibility Expiry Date	07 Aug 2026
PARF Rebate Amount	\$9,865.00

## Intended COE Rebate Details

COE Expiry Date	07 Aug 2026
COE Category	A - Car up to 1600cc & 97kW (130bhp)
COE Period(Years)	10
QP Paid	\$52,301.00
COE Rebate Amount	\$45,327.00
Total Rebate Amount	\$55,192.00

The information contained herein is correct as at 07 Dec 2017

OK

~~944,000~~  
~~55,192~~  
—

94,000  
55,192  
—  
38,808



Please read through the [Privacy Statement](#), [Terms of Use](#), and [Disclaimer](#).

Please do not use the Back or Forward buttons on your browser as this may alter the results of the transactions.

Best viewed with IE 10 and above, Chrome, Firefox, and Safari.

Copyright 2017 LTA [Privacy Statement](#) [Terms of Use](#) [Disclaimer](#) [Rate the Website](#) [Rate this e-Service](#)

Last updated on 19 Nov 2017 at 12:12 AM



**ESTIMATE**

Invoice Name & Address				Owner Name & Vehicle Info		
MR TAN CHEOW NAM				Cust No/Name	/MR TAN CHEOW NAM	
BLK 114 BEDOK RESERVOIR RD				Reg No/Reg Date	SLE9314S / 08/08/2016	
04-148				Date In/Mileage	/ 32257	
SINGAPORE 470114				Chassis No	VF73ABH2TGJ529972	
Contact No Mobile: 94527523				Engine No	10JBHD3035088	
				Make/Model	CIT/GC4P 1.6 BLUEHDI EAT6 CONFORT	
				Colour/Trim	ZRM GRIS ALUMINIUM / BMF ONDULICE CLOTH	
Account No	Terms	Date/Time Printed	CSE	Operator	WIP No	
CSM00073	Cash	04/12/2017/ 20:13	QUD	247 / DonBong	13088	
Description of Goods / Services					Qty	Unit Price Disc% Amount
E PNT88000						3000 3600.00
RENEW ACCIDENT DAMAGED PARTS ON RH FRONT FENDER, RH FRONT DOOR, RH SIDE MIRROR, RH REAR DOOR, REPAIR RH SIDE SILL, RH CTR PILLAR						400 600.00
E PNT88000						400 600.00
TRANSFER RH FRONT DOOR GLASS, DOOR MECHANISM, DOOR TRIM AND OTHER ATTACHMENT TO NEW PANEL						2730 3360.00
E PNT88000						30 50.00
TRANSFER RH REAR DOOR GLASS, DOOR MECHANISM, DOOR TRIM AND OTHER ATTACHMENT TO NEW PANEL						180 260.00
E PNT98000						300 300.00
PAINT WORK SPRAY RH FRONT FENDER, RH SIDE MIRROR, RH FRONT DOOR, RH REAR DOOR, RH SIDE PANEL, CENTER A PILLAR, RH REAR FENDER AND AFFECTED PORTION						80 150.00
A 54900099						150 180.00
CHECK WIRING AND CHASSIS ELECTRICAL SYSTEM						300 600.00
M SUNDRY						40 40.00
APPLY BODY SEALANT ON AFFECTED PORTION						30 50.00
A 10028901						500 899.00
TO CARRY OUT DIAGNOSTIC CHECK USING HI-SCAN PRO TEST USING HI-SCAN PRO TEST						1 329.00
M SUNDRY						1 502.00
PERFORM RUST PREVENTION ON PANEL						
A WHEELALIGNMENTBP						
To Conduct Computerize Full Wheel Alignment						
A 20000001						
RENEW RH UNDERCARRIAGE DAMAGES						
M SUNDRY						
LABOUR RENEW BOTH RH WHEEL DISC AND INCLUDING BALANCING						
M SUNDRY						
SUNDRIES					1.00	899.00 0.00
M FRONT BUMPER					1.00	329.00 0.00
M BUMPER BRACKET					1.00	502.00 0.00
M PILOT MODULE						

Confirm & accepted by

Authorized signatory and company stamp

Validity of this estimate is 14 days from date of quote. This is a computer generated document, no signature is required.  
 Estimated costs quoted are excluding GST. We would mention that the above estimate is based on our initial inspection and does not include any additional parts or labour which may be required after repair work has commenced. Occasionally worn or damaged parts are discovered after work has started and needed for repairs or replacement. However, should this occur, we would advise you. Please be informed that a deposit of 50% of the above estimate is payable before commencement of the work. Payment for this may be made in cash, credit card or cheque. You must also agree to pay full amount for renewal of the windscreen in the event of inadvertent breakage in the course of renewing the rubber seal or other repair requiring the removal of the windscreen.

**ESTIMATE**

Invoice Name & Address		Owner Name & Vehicle Info	
MR TAN CHEOW NAM		/MR TAN CHEOW NAM	
BLK 114 BEDOK RESERVOIR RD		Reg No/Reg Date SLE9314S / 08/08/2016	
04-148		Date In/Mileage / 32257	
SINGAPORE 470114		Chassis No VF73ABH2TGJ529972	
Contact No Mobile: 94527523		Engine No 10JBHD3035088	
		Make/Model CIT/GC4P 1.6 BLUEHDI EAT6 CONFORT	
		Colour/Trim ZRM GRIS ALUMINIUM / 8MF ONDULICE CLOTH	

Account No	Terms	Date/Time Printed	CSE	Operator	WIP No
CSM00073	Cash	04/12/2017/ 20:13	QUD	247 / DonBong	13088
Description of Goods / Services		Qty	Unit Price	Disc%	Amount
M AIR DUCT RH		1.00	86.00	0.00	86.00
M BUMPER MOULDING RH		1.00	99.00	0.00	99.00
M BUMPER MOULDING LH		1.00	99.00	0.00	99.00
M GUARD GRILLE		1.00	263.00	0.00	263.00
M BADGE SUPPORT		1.00	143.00	0.00	143.00
M BRACKET SET		1.00	116.00	0.00	116.00
M EMBLEM STRIPE		1.00	296.00	0.00	296.00
M FINISHER BUMPER		1.00	178.00	0.00	178.00
M BRACKET SET		1.00	93.00	0.00	93.00
M BUMPER MOULDING (CUSTOMER)		1.00	229.00	0.00	229.00
M BRACKET SET LAT		1.00	66.00	0.00	66.00
M ABSORBERS SET		1.00	83.00	0.00	83.00
M BUMPER BRACKET		1.00	468.00	0.00	468.00
M BUMPR DEFLECTOR		1.00	132.00	0.00	132.00
M LOW FR PAN FIX		1.00	156.00	0.00	156.00
M FRONT WING RH ASS		1.00	477.00	0.00	477.00
M WING INNER FRAM RH ENS		1.00	400.00	0.00	400.00
M FR STRENGTHEN RH		1.00	296.00	0.00	296.00
M MUDGUARD RH ASS		1.00	144.00	0.00	144.00
M SUPPORT F/WING RH INTM AV		1.00	58.00	0.00	58.00
M ACCOUSTIC SEAL RH		1.00	52.00	0.00	52.00
M ACCOUSTIC SEAL		1.00	41.00	0.00	41.00
M FRONT WING FIX		1.00	63.00	0.00	63.00
M FRONT DOOR RH ASS		1.00	1234.00	0.00	1234.00
M DOOR HINGE RH INF		1.00	73.00	0.00	73.00
M DOOR HINGE RH SUP		1.00	73.00	0.00	73.00
M DOOR STOP		1.00	86.00	0.00	86.00
M DR WEATHERSTRIP RH AV		1.00	67.00	0.00	67.00
M DR WEATHERSTRIP RH INF		1.00	75.00	0.00	75.00
M DR WEATHERSTRIP RH SUP		1.00	119.00	0.00	119.00
M SEALING PANEL RH		1.00	177.00	0.00	177.00
M MOULDING RH		1.00	72.00	0.00	72.00
M DOOR FIXINGS		1.00	219.00	0.00	219.00

Confirm & accepted by

Authorized signatory and company stamp

Validity of this estimate is 14 days from date of quote. This is a computer generated document, no signature is required. Estimated costs quoted are excluding GST. We would mention that the above estimate is based on our initial inspection and does not include any additional parts or labour which may be required after repair work has commenced. Occasionally worn or damaged parts are discovered after work has started and needed for repairs or replacement. However, should this occur, we would advise you. Please be informed that a deposit of 50% of the above estimate is payable before commencement of the work. Payment for this may be made in cash, credit card or cheque. You must also agree to pay full amount for renewal of the windscreen in the event of inadvertent breakage in the course of renewing the rubber seal or other repair requiring the removal of the windscreen.



**ESTIMATE**

Invoice Name & Address		Owner Name & Vehicle Info	
MR TAN CHEOW NAM		Cust No/Name	/MR TAN CHEOW NAM
BLK 114 BEDOK RESERVOIR RD		Reg No/Reg Date	SLE9314S / 08/08/2016
04-148		Date In/Mileage	/ 32257
SINGAPORE 470114		Chassis No	VF73ABHZTGJ529972
Contact No Mobile: 94527523		Engine No	10JBHD3035088
		Make/Model	CIT/GC4P 1.6 BLUEHDI EAT6 CONFORT
		Colour/Trim	ZRM GRIS ALUMINIUM / BMF ONDULICE CLOTH

Account No	Terms	Date/Time Printed	CSE	Operator	WIP No		
CSM00073	Cash	04/12/2017/ 20:13	QUD	247 / DonBong	13088		
Description of Goods / Services				Qty	Unit Price	Disc%	Amount
M	FRT DOOR GLASS RH			1.00	167.00	0.00	167.00
M	WINDOW INSIDE RH			1.00	52.00	0.00	52.00
M	WINDOW OUTSIDE RH			1.00	115.00	0.00	115.00
M	WINDOW LIFTER RH			1.00	579.00	0.00	579.00
M	DOOR LOCK RH			1.00	497.00	0.00	497.00
M	DOOR HANDLE RH			1.00	279.00	0.00	279.00
M	HANDLE HOLDER RH			1.00	106.00	0.00	106.00
M	HANDLE BASE RH			1.00	3.00	0.00	3.00
M	LOCK STRIKER			1.00	22.00	0.00	22.00
M	EXT VIEW MIRROR RH			1.00	692.00	0.00	692.00
M	MIRROR CAPPING RH			1.00	105.00	0.00	105.00
M	BASE COVER RH			1.00	48.00	0.00	48.00
M	RR VIEW MIRROR RH			1.00	57.00	0.00	57.00
M	SIDE FLASH-UNIT RH			1.00	93.00	0.00	93.00
M	MIRROR SENSOR			1.00	42.00	0.00	42.00
M	REAR DOOR RH ASS			1.00	1361.00	0.00	1361.00
M	DOOR HINGE RH INF			1.00	73.00	0.00	73.00
M	DOOR HINGE RH SUP			1.00	73.00	0.00	73.00
M	DOOR STOP			1.00	72.00	0.00	72.00
M	REAR DOOR SEAL RH INFERIEUR			1.00	94.00	0.00	94.00
M	REAR DOOR SEAL RH			1.00	200.00	0.00	200.00
M	SEALING PANEL RH			1.00	106.00	0.00	106.00
M	DECOR STRIP RH			1.00	146.00	0.00	146.00
M	DOOR FIXINGS			1.00	219.00	0.00	219.00
M	WINDOW LIFTER RH			1.00	570.00	0.00	570.00
M	DOOR LOCK RH			1.00	286.00	0.00	286.00
M	DOOR HANDLE RH			1.00	112.00	0.00	112.00
M	RH FRT ALLOY WHEEL 6.5 J16 CH5-47			1.00	571.00	0.00	571.00
M	RH RR ALLOY WHEEL 6.5 J16 CH5-47			1.00	571.00	0.00	571.00
M	FRT SWIVEL PIN RH			1.00	601.00	0.00	601.00
M	WISHBONE FRONT RH			1.00	332.00	0.00	332.00
M	BEARING HUB			1.00	300.00	0.00	300.00

LKK Auto Consultants hence notify  
the Repairer of the following:

- To resurvey before/after spray painting
- To display damaged part(s) during resurvey
- Parts prices are subject to confirmation
- Third party survey is on a "Without Prejudice" basis
- No illegal modification(s) is allowed
- Supplementary item(s) must be resurveyed and is subject to final approval from Insurance Company

Acknowledged by Repairer  
Signature: \_\_\_\_\_  
Date: \_\_\_\_\_

SURVEYOR NAME: Rodun Ho 90010068

**LKK Auto Consultants** hence notify  
 the Repairer of the following:

- To resurvey before/after spray painting
- To display damaged part(s) during resurvey
- Parts prices are subject to confirmation
- Third party survey is on a "Without Prejudice" basis
- No illegal modification(s) is allowed
- Supplementary item(s) must be resurveyed and is subject to final approval from Insurance Company

Acknowledged by Repairer  
 Signature: \_\_\_\_\_  
 Date: \_\_\_\_\_

SURVEYOR NAME: Rashid Hp 90010068

SURVEYOR SIGNATURE: [Signature]

Confirm & accepted by

DATE: 06/12/17 @ 1625

REMARKS: 15 days

Authorized signatory and company stamp

Rey b4 print

Parts	16,507.00
Labour	9,290.00
Standard Menu	0.00
Specialist Job	0.00
Diagnostics Job	0.00
Sundry/Others	500.00
<b>Total (w/o GST)</b>	<b>26,297.00</b>

Validity of this estimate is 14 days from date of quote. This is a computer generated document, no signature is required.  
 Estimated costs quoted are excluding GST. We would mention that the above estimate is based on our initial inspection and does not include any additional parts or labour which may be required after repair work has commenced. Occasionally worn or damaged parts are discovered after work has started and needed for repairs or replacement. However, should this occur, we would advise you. Please be informed that a deposit of 50% of the above estimate is payable before commencement of the work. Payment for this may be made in cash, credit card or cheque. You must also agree to pay full amount for renewal of the windscreen in the event of inadvertent breakage in the course of renewing the rubber seal or other repair requiring the removal of the windscreen.

26337



CYCLE & CARRIAGE

LKK  
Rasul

VEHICLE NO : SLE9314S

MODEL : CIT/GC4P 1.6 BLUEHDI EAT6

WIP : 13088

Material	:	\$	<u>8,816.00</u>
Labour	:	\$	<u>7,340.00</u>
Sub-Total	:	\$	<u>16,156.00</u>
Less 2% Disc	:	\$	<u>-</u>
Less Excess	:	\$	<u>-</u>
Total	:	\$	<u>16,156.00</u>
GST 7%	:	\$	<u>1,130.92</u>
Grand Total	:	\$	<u>17,286.92</u>
Finalise By/Date : <u>Unny on 27/03/18</u>			

☒ REVERT BACK WITHIN 7 DAYS,  
OTHERWISE WILL PROCEED WITH INVOICING

☐ SURVEYOR'S REPORT REQUIRED

REPAIR TOOK 15 WORKING DAYS + 4 days (wk. end)

= 19 days

\* TP vehicle no: SHA2307C

\* claim loss of RENTAL.

**PRO-FORMA INVOICE**

PRO-FORMA INVOICE

Invoice Name & Address				Owner Name & Vehicle Info			
MR TAN CHEOW NAM				Cust No/Name /MR TAN CHEOW NAM			
BLK 114 BEDOK RESERVOIR RD				Reg No/Reg Date SLE9314S / 08/08/2016			
04-148				Date In/Mileage 07/12/2017/ 32257			
SINGAPORE 470114				Chassis/Package VF73ABHZTGJ529972 /FS515N			
Contact No Mobile: 94527523				Engine No 10JBHD3035088			
				Make/Model CIT/GC4P 1.6 BLUEHDI EAT6 CONFORT			
				Colour/Trim ZRM GRIS ALUMINIUM / 8MF ONDULICE CLOTH			
							
Account No	Terms	Date/Time Printed	CSE	Operator	WIP No	Invoice/Credit Note No	
CTP00073	Cash	27/03/2018/ 19:57	TLD	884 / Lauro Songcuan	13088	0	
Description of Goods / Services					Qty	Unit Price	Amount
E PNT88000							3000.00
RENEW DAMAGED PARTS ON RH FRONT FENDER, RH FRONT DOOR,							
RH SIDE MIRROR, RH REAR DOOR, FRONT BUMPER							
REPAIR RH SIDE SILL, RH CENTRE PILLAR							400.00
E PNT88000							
TRANSFER RH FRONT DOOR GLASS, DOOR MECHANISM, DOOR TRIM							
AND OTHER ATTACHMENT TO NEW PANEL							400.00
E PNT88000							
TRANSFER RH REAR DOOR GLASS, DOOR MECHANISM, DOOR TRIM							
AND OTHER ATTACHMENT TO NEW PANEL							2730.00
E PNT98000							
SPRAY PAINT RH FRONT FENDER, RH SIDE MIRROR, RH FRONT DOOR,							
RH REAR DOOR, RH SIDE PANEL, CENTER A PILLAR, FRONT BUMPER,							
RH REAR FENDER AND AFFECTED PORTION							30.00
A 54900099							
CHECK WIRING AND CHASSIS ELECTRICAL SYSTEM							180.00
M SUNDRY							
APPLY BODY SEALANT ON AFFECTED PORTIONS							300.00
A 10028901							
TO CARRY OUT DIAGNOSTIC CHECK USING HI-SCAN PRO TEST							
USING HI-SCAN PRO TEST							80.00
M SUNDRY							
PERFORM RUST PREVENTION ON AFFECTED PANELS							150.00
A WHEELALIGNMENTBP							
To Conduct Computerize Full Wheel Alignment							30.00
M SUNDRY							
SUNDRIES							40.00
S SPECIALISTJOB							
LABOUR TO TRANSFER TYRE TWO PC WITH VALVE SUPPLY					1.00	899.00	899.00
X FRONT BUMPER ✓					1.00	263.00	263.00
X GUARD GRILLE ✗					1.00	143.00	143.00
X BADGE SUPPORT ✗					1.00	296.00	296.00
X EMBLEM STRIPE ✓							

Payment should be made strictly by cash, NETS or credit cards. Thank you.  
 Any dispute to the invoice must be made within 3 days. This is a computer generated document, no signature is required.

**PRO-FORMA INVOICE**

Invoice Name & Address	Owner Name & Vehicle Info
MR TAN CHEOW NAM  BLK 114 BEDOK RESERVOIR RD 04-148 SINGAPORE 470114  Contact No    Mobile: 94527523	Cust No/Name                    /MR TAN CHEOW NAM Reg No/Reg Date               SLE9314S    / 08/08/2016 Date In/Mileage               07/12/2017/    32257 Chassis/Package               VF73ABHZTGJ529972    /FS515N Engine No                       10JBHD3035088 Make/Model                     CIT/GC4P 1.6 BLUEHDI EAT6 CONFORT Colour/Trim                     ZRM GRIS ALUMINIUM / 8MF ONDULICE CLOTH

Account No	Terms	Date/Time Printed	CSE	Operator	WIP No	Invoice/Credit Note No
CTP00073	Cash	27/03/2018/ 19:57	TLD	884 / Lauro Songcuan	13088	0

Description of Goods / Services	Qty	Unit Price	Disc%	Amount
X FINISHER BUMPER	1.00	178.00	0.00	178.00
X BRACKET SET	1.00	93.00	0.00	93.00
X BUMPER MOULDING	1.00	229.00	0.00	229.00
X LOW FR PAN FIX	1.00	156.00	0.00	156.00
X FRONT WING RH ASS	1.00	477.00	0.00	477.00
X MUDGUARD RH ASS	1.00	144.00	0.00	144.00
X ACCOUSTIC SEAL RH	1.00	52.00	0.00	52.00
X ACCOUSTIC SEAL	1.00	41.00	0.00	41.00
X FRONT WING FIX	1.00	63.00	0.00	63.00
X FRONT DOOR RH ASS	1.00	1234.00	0.00	1234.00
X DOOR HINGE RH INF	1.00	73.00	0.00	73.00
X DOOR HINGE RH SUP	1.00	73.00	0.00	73.00
X DR WEATHERSTRIP RH AV	1.00	67.00	0.00	67.00
X DR WEATHERSTRIP RH INF	1.00	75.00	0.00	75.00
X MOULDING RH	1.00	72.00	0.00	72.00
X DOOR FIXINGS	1.00	219.00	0.00	219.00
X EXT VIEW MIRROR RH	1.00	692.00	0.00	692.00
X REAR DOOR RH ASS	1.00	1361.00	0.00	1361.00
X REAR DOOR SEAL RH INFERIEUR	1.00	94.00	0.00	94.00
X DOOR FIXINGS	1.00	219.00	0.00	219.00
X RH FRT ALLOY WHEEL 6.5 J16 CH5-47	1.00	571.00	0.00	571.00
X RH RR ALLOY WHEEL 6.5 J16 CH5-47	1.00	571.00	0.00	571.00
X REAR DOOR SEAL RH	1.00	200.00	0.00	200.00
X DECOR STRIP RH	1.00	146.00	0.00	146.00
X WINDOW OUTSIDE RH	1.00	115.00	0.00	115.00

Z TEXT  
 TP FIRST CAPITAL AGAINST SHA2307C  
 DOA: 03.12.2017  
 SURVEYOR: RASUL 6.12.2017

"Guarantee your warranty, maintain with Cycle & Carriage."

Parts	8,816.00	Nett	16,156.00
Labour	7,010.00	7% GST on	1130.92
Standard Menu	0.00		
Specialist Job	40.00	Total Payable	17,286.92
Diagnostics Job	0.00	Paid	0.00
Sundry/Others	290.00	Total Due	17,286.92
Total(w/o GST)	16,156.00		

Payment should be made strictly by cash, NETS or credit cards. Thank you.

Any dispute to the invoice must be made within 3 days. This is a computer generated document, no signature is required.







# LKK Auto Consultants Pte Ltd

51 Ubi Ave 1 #01-25 Paya Ubi Industrial Park, Singapore 408933

TEL: 6256 3561 FAX: 6256 4315

Reg. No: 199607198R GST Reg. No. 19-9607198-R

Affiliated to Federation Internationale Des Experts En Automobile

FIRST CAPITAL INSURANCE LTD

Ref : CS/FCI17023127/R1rbe2

36 ROBINSON ROAD  
#16-01 CITY HOUSESINGAPORE 068877

Date : 13-09-2018



Code : FCI2

## 1. Policy Particulars :- THIRD PARTY CLAIM

Insured Veh.	SHA 2307C	Veh. Inspected	SLE 9314S
Policy No.	D-15072701MFSH	Coverage (\$)	0.00
Claim No.	D17011208MFSH	Excess (\$)	0.00
Assign From	JOANNE YONG	Assign Date	05/12/2017

## 2. Vehicle Particulars & Condition

Make & Model	CITROEN GRAND C4 PICASSO 1.6	c.c	1560
Engine No.	HIDDEN	Year of Reg.	2016
Chassis No.	VF73ABHZTGJ529972	Colour	GREY
Odometer	32257	Steering	IN ORDER
Brakes	IN ORDER	Modification	SPORTS RIM
General	FAIR		

## 3. Conditions of Tyres

	Size	Make	Balance
R/H Front Tyre	205/60 R16	MICHELIN	6 mm
L/H Front Tyre	205/60 R16	MICHELIN	6 mm
R/H Rear Tyre	205/60 R16	MICHELIN	6 mm
L/H Rear Tyre	205/60 R16	MICHELIN	6 mm

## 4. Description of Damages

THE VEHICLE SUSTAINED DAMAGES AT THE O/S BODY. DAMAGES SEE DETAILS.
--

## 5. General Information

Accident Date	03/12/2017	Inspection Date	06/12/2017
Survey held at	CYCLE & CARRIAGE FRANCE PTE LTD 20 LENG KEE ROAD SINGAPORE 159094		

## 5a. Remarks

A) DAMAGES CONSISTENT TO ACCIDENT REPORT. B) THE INSPECTION WAS CONDUCTED ON A "WITHOUT PREJUDICE" BASIS. C) IN ACCORDANCE TO YOUR INSTRUCTIONS, WE HAVE NOT AUTHORISED REPAIRS.
--

## 5b. Estimate Days of Repair

ESTIMATED NORMAL PERIOD FOR REPAIR:	15 Working Days
-------------------------------------	-----------------



# LKK Auto Consultants Pte Ltd

51 Ubi Ave 1 #01-25 Paya Ubi Industrial Park, Singapore 408933

TEL: 6256 3561 FAX: 6256 4315

Reg. No: 199607198R GST Reg. No. 19-9607198-R

Page No.:1 of 4

## ADJUSTMENT ON REPAIR COST FOR VEHICLE NO. SLE 9314S

Qty	Description of Parts	Condition	Estimate By Workshop (\$)	Our Adjusted (\$)
	<b>REPLACEMENT OF PARTS</b>			
1	SUNDRIES (SN)	NECESSARY	50.00	30.00
1	FRONT BUMPER (SN)	SCRATCHED	899.00	899.00
1	BUMPER BRACKET (SN)	NOT NECESSARY	329.00	-
1	PILOT MODULE (SN)	NOT NECESSARY	502.00	-
1	AIR DUCT RH (SN)	NOT NECESSARY	86.00	-
1	BUMPER MOULDING RH (SN)	NOT NECESSARY	99.00	-
1	BUMPER MOULDING LH (SN)	NOT NECESSARY	99.00	-
1	GUARD GRILLE (SN)	CRACKED	263.00	263.00
1	BADGE SUPPORT (SN)	NECESSARY	143.00	143.00
1	SET BRACKET (SN)	NOT NECESSARY	116.00	-
1	EMBLEM STRIPE (SN)	NECESSARY	296.00	296.00
1	FINISHER BUMPER (SN)	CRACKED	178.00	178.00
1	SET BRACKET (SN)	NECESSARY	93.00	93.00
1	BUMPER MOULDING (CHROME) (SN)	NECESSARY	229.00	229.00
1	BRACKET SET LAT (SN)	SERVICEABLE	66.00	-
1	SET ABSORBERS (SN)	SERVICEABLE	83.00	-
1	BUMPER BRACKET (SN)	SERVICEABLE	468.00	-
1	BUMPER DEFLECTOR (SN)	SERVICEABLE	132.00	-
1	LOW FR PAN FIX (SN)	NECESSARY	156.00	156.00
1	FRONT WING RH ASS (SN)	BROKEN	477.00	477.00
1	WING INNER FRAM RH ENS (SN)	SERVICEABLE	400.00	-
1	FR STRENGTHEN RH (SN)	SERVICEABLE	296.00	-
1	MUDGUARD RH ASS (SN)	DEFORMED	144.00	144.00
1	SUPPORT F/WING RH INTM AV (SN)	SERVICEABLE	58.00	-
1	ACCOUSTIC SEAL RH (SN)	DEFORMED	52.00	52.00
1	ACCOUSTIC SEAL (SN)	NECESSARY	41.00	41.00
1	FRONT WING FIX (SN)	NECESSARY	63.00	63.00
1	FRONT DOOR RH ASS (SN)	BENT	1,234.00	1,234.00
1	DOOR HINGE RH INF (SN)	BENT	73.00	73.00
1	DOOR HINGE RH SUP (SN)	BENT	73.00	73.00
1	DOOR STOP (SN)	SERVICEABLE	86.00	-

Report Ref No. CS/FCI17023127/R1rbe2





# LKK Auto Consultants Pte Ltd

51 Ubi Ave 1 #01-25 Paya Ubi Industrial Park, Singapore 408933

TEL: 6256 3561 FAX: 6256 4315

Reg. No: 199607198R GST Reg. No. 19-9607198-R

Page No.:2 of 4

Qty	Description of Parts	Condition	Estimate By Workshop (\$)	Our Adjusted (\$)
1	DR WEATHERSTRIP RH AV (SN)	NECESSARY	67.00	67.00
1	DR WEATHERSTRIP RH INF (SN)	NECESSARY	75.00	75.00
1	DR WEATHERSTRIP RH SUP (SN)	NOT NECESSARY	119.00	-
1	SEALING PANEL RH (SN)	NOT NECESSARY	177.00	-
1	MOULDING RH (SN)	NECESSARY	72.00	72.00
1	DOOR FIXINGS (SN)	NECESSARY	219.00	219.00
1	FRT DOOR GLASS RH (SN)	SERVICEABLE	167.00	-
1	WINDOW INSIDE RH (SN)	SERVICEABLE	52.00	-
1	WINDOW OUTSIDE RH (SN)	CRACKED	115.00	115.00
1	WINDOW LIFTER RH (SN)	SERVICEABLE	579.00	-
1	DOOR LOCK RH (SN)	SERVICEABLE	497.00	-
1	DOOR HANDLE RH (SN)	SERVICEABLE	279.00	-
1	HANDLE HOLDER RH (SN)	SERVICEABLE	106.00	-
1	HANDLE BASE RH (SN)	SERVICEABLE	3.00	-
1	LOCK STRIKER (SN)	SERVICEABLE	22.00	-
1	EXT VIEW MIRROR RH (SN)	BROKEN	692.00	692.00
1	MIRROR CAPPING RH (SN)	SERVICEABLE	105.00	-
1	BASE COVER RH (SN)	SERVICEABLE	48.00	-
1	RR VIEW MIRROR RH (SN)	SERVICEABLE	57.00	-
1	SIDE FLASH-UNIT RH (SN)	SERVICEABLE	93.00	-
1	MIRROR SENSOR (SN)	SERVICEABLE	42.00	-
1	REAR DOOR RH ASS (SN)	BENT	1,361.00	1,361.00
1	DOOR HINGE RH INF (SN)	SERVICEABLE	73.00	-
1	DOOR HINGE RH SUP (SN)	SERVICEABLE	73.00	-
1	DOOR STOP (SN)	SERVICEABLE	72.00	-
1	REAR DOOR SEAL RH INFERIEUR (SN)	NECESSARY	94.00	94.00
1	REAR DOOR SEAL RH (SN)	NECESSARY	200.00	200.00
1	SEALING PANEL RH (SN)	NOT NECESSARY	106.00	-
1	DECOR STRIP RH (SN)	CRACKED	146.00	146.00
1	DOOR FIXINGS (SN)	NECESSARY	219.00	219.00
1	WINDOW LIFTER RH (SN)	SERVICEABLE	570.00	-
1	DOOR LOCK RH (SN)	SERVICEABLE	286.00	-
1	DOOR HANDLE RH (SN)	SERVICEABLE	112.00	-

Report Ref No. CS/FCI17023127/R1rbe2



# LKK Auto Consultants Pte Ltd

51 Ubi Ave 1 #01-25 Paya Ubi Industrial Park, Singapore 408933

TEL: 6256 3561 FAX: 6256 4315

Reg. No: 199607198R GST Reg. No. 19-9607198-R

Page No.:3 of 4

Qty	Description of Parts	Condition	Estimate By Workshop (\$)	Our Adjusted (\$)
1	RH FRT ALLOY WHEEL 6.5 J16 CH5-47 (SN)	SCRATCHED	571.00	571.00
1	RH RR ALLOY WHEEL 6.5 J16 CH5-47 (SN)	SCRATCHED	571.00	571.00
1	FRT SWIVEL PIN RH (SN)	SERVICEABLE	601.00	-
1	WISHBONE FRONT RH (SN)	SERVICEABLE	332.00	-
1	BEARING HUB (SN)	SERVICEABLE	300.00	-
			16,557.00	8,846.00
	<b>LABOUR</b>			
	RENEW ACCIDENT DAMAGED PARTS ON RH FRONT FENDER, RH FRONT DOOR, RH SIDE MIRROR, RH REAR DOOR, REPAIR RH SIDE SILL, RH CTR PILLAR.		3,600.00	3,000.00
	TRANSFER RH FRONT DOOR GLASS, DOOR MECHANISM, DOOR TRIM AND OTHER ATTACHMENT TO NEW PANEL.		600.00	400.00
	TRANSFER RH REAR DOOR GLASS, DOOR MECHANISM, DOOR TRIM AND OTHER ATTACHMENT TO NEW PANEL.		600.00	400.00
	PAINT WORK SPRAY RH FRONT FENDER, RH SIDE MIRROR, RH FRONT DOOR, RH REAR DOOR, RH SIDE PANEL, CENTER A PILLAR, RH REAR FENDER AND AFFECTED PORTION.		3,360.00	2,730.00
	CHECK WIRING AND CHASSIS ELECTRICAL SYSTEM.		50.00	30.00
	APPLY BODY SEALANT ON AFFECTED PORTION.		260.00	180.00
	TO CARRY OUT DIAGNOSTIC CHECK USING HI-SCAN PRO TEST USING HI-SCAN PRO TEST.		300.00	300.00
	PERFORM RUST PREVENTION ON PANEL.		150.00	80.00
	TO CONDUCT COMPUTERIZE FULL WHEEL ALIGNMENT.		180.00	150.00
	RENEW RH UNDERCARRIAGE DAMAGES.	NOT NECESSARY	600.00	-
	LABOUR RENEW BOTH RH WHEEL DISC AND INCLUDING BALANCING.	NOT NECESSARY	40.00	-
	LABOUR TO TRANSFER TYRE TWO PC WITH VALVE SUPPLY. (ADDITIONAL)		40.00	40.00
			-	-
			-	-
			9,780.00	7,310.00
	<b>GRAND TOTAL</b>		<b>26,337.00</b>	<b>16,156.00</b>
	<b>RECOMMENDED COST OF LUMP SUM REPAIRS (TO ITS PRE-ACCIDENT CONDITION)</b>			<b>16,156.00</b>

Report Ref No. CS/FCI17023127/R1rbe2



Report Ref No. CS/FCI17023127/R1rbe2

MOHAMMED RASUL BIN MOHD YUNUS  
Automotive Assessor

ADRIAN LING WAI PING  
B.Eng,AMSOE,AMIRTE,AMSAE-A,M.MATAI  
Licensed Appraiser

DISCLAIMER OF LIABILITY TO THIRD PARTIES:- This Report is made solely for the use and benefit of the Client named on the front page of this Report.  
No liability of responsibility whatsoever, in contract or tort, is accepted to any third party who may rely on the Report wholly or in part. Any third party acting or relying on this Report, in whole or in part, does so at his or her own risk.