

22/03/2002

ASS. REC. BY:

REF: CS/III17023126/Uqb1<sup>n2</sup>

Special Instruction:

Supervisor: MARCUS ASSIGNMENT (Office)From (Person): Gabriel Wee of III Date/Time: 6/12/17 @ 9.30am

Estimated Cost: \_\_\_\_\_ Bill to: \_\_\_\_\_

OD (TP) / WS / TP RES / OD RES / EVA / INV / MV / CSTo Inspect Vehicle No: SJW 676K Insured: SHD 4275at Workshop m/s Automobile Hub Enterprise Tel: 9786 4483of 1 kaki Bukit Ave 6 #02-11 AutobayPolicy No: MCOM0016 Claim No: \_\_\_\_\_

Sum Insured: \_\_\_\_\_ Excess: \_\_\_\_\_

Make of Veh: \_\_\_\_\_ D.O.A. 4/12/17  
(Client's Record)CA / REV / REP. / REV 24 HRS wp 7/12/17 @ After 9.30am  
H.O.D. Endorsement: \_\_\_\_\_Date/Time: 10.03am 6/12/17 Person Contacted: Mr. Lim Vehicle IN / OUT

Date/Time	Action/Instruction (✓) Estimate
	<u>SJW 676K-X</u>
	<u>SHD 4275K-X</u>

Surveyor

REF: III

# ASSIGNMENT

From: \_\_\_\_\_ Date: 7/12/17  
 Estimated Cost: \_\_\_\_\_  
 OD / TP / WS / TP RES / OD RES / EVA / INV / MV  
 To Inspect Vehicle No: SJW 676K  
 at Workshop m/s Automobile Hub Enterprise  
 of 1 Kaki Bukit Ave 6 # 02-11 Autobay  
 Insured: \_\_\_\_\_  
 Policy No: \_\_\_\_\_  
 Claims No: \_\_\_\_\_  
 Sum Insured: \_\_\_\_\_ Excess: \_\_\_\_\_  
 (Client's Record)  
 Make of Veh: \_\_\_\_\_

After 9-30 am

(Policy Condition)

Remark: The veh had commenced its  
 repair at the time of inspection.

N/S	O/S

Bal. or Market Value: \_\_\_\_\_  
 IDAC Accident Rpt: \_\_\_\_\_ Consistent? : Yes or No  
 GIA / PR Seen: \_\_\_\_\_ Consistent? : Yes or No  
 Est. Repairs: 4 days Res.: Yes or No  
 Lum Sum: 20 % 3 Val.: Yes or No  
 CA / REV / REP. / 24 HRS 'wp'

Date: \_\_\_\_\_ Person Contacted: \_\_\_\_\_ Vehicle: IN / OUT

Veh No: SJW 676K Yr Regn: 3 / 10  
 Type: M/Car / M/Cycle / Bus / Van / Lorry / Taxi / Prime Mover /  
 Truck / Trailer or CA /  
 Make: Hyundai Avante C.C. 159 /  
 Colour: Grey A/C: Insured / Std / NI / NA  
 Sp Reading: 72690 T/Radio: Insured / Std / NI / NA  
 Eng/No: \_\_\_\_\_  
 C/No: KMH DU 413 MA 4933258  
 Gen. Cond: Good / Fair / Poor / Burnt  
 Steering: In order / Jammed / Leaked / Burnt or  
 Brake: In order / Jammed / Leaked / Burnt or  
 Modi: Nil / S/Rim / STD A/Rim or  
 Tyre Size: F: 185 / 65 R 15  
 R: \_\_\_\_\_  
 BS / DUN / EXNOVA / GY / FS / LIZA / MIC / OHTSU / PIR / SUMI /  
 TOYO / YOKO or  
 Front Rear  
 R/Bal. 7 mm R/Bal. 7 mm  
 L/Bal. 7 mm L/Bal. 7 mm  
 D.O.A. 4/12/17 D.O.I. 7/12/17  
 Survey held at \_\_\_\_\_  
 Des. of Damages: Frt / Rear / O/S / N/S / U/C / Rooftop or  
 The U/C / Chassis frame / Body Structure affected due to collision.

26(12/17) 1/5 \$2000 Confirmed with AH Xiong  
 Cited 9 6563.60, 78/10

RECEIVED 27 DEC 2017

Date/Time, File Pass to? ☐ : Preli. Report

1) 27/12/17 ☐ : Final Report

Date/Time, File Return to?

2)

Report Format: TP

Lump Sum / I.B.R. (\$) 2000

Days Of Repair: 4

Resurvey No. of Trip: 1

Add Fee:

☐ : Site Insp (\$)  
☐ : Interview (\$)  
☐ : Tech. Invs (\$)  
☐ : Weekend (\$)

Survey Fee:

Transportation:

\_\_\_\_ \$ + RS \_\_\_\_ \$

Photos

Others

TOTAL

250
10
260



# LKK Auto Consultants Pte Ltd

51 Ubi Ave 1 #01-25 Paya Ubi Industrial Park, Singapore 408933

TEL: 6256 3561 FAX: 6256 4315

Reg. No: 199607198R GST Reg. No. 19-9607198-R

Affiliated to Federation Internationale Des Experts En Automobile				
INDIA INTERNATIONAL INSURANCE PL			Ref : CS/III17023126/Uqb	
64 CECIL STREET #05-02 IOB BUILDING SINGAPORE 049711			Date : 06-12-2017	
			Code : III2	
<b>1. Policy Particulars :- THIRD PARTY CLAIM</b>				
Insured Veh.	SHD 4275K	Veh. Inspected	SJW 676K	
Policy No.		Coverage (\$)	0.00	
Claim No.	KSG/4543/2017/y/ct	Excess (\$)	0.00	
Assign From	GABRIEL WEE	Assign Date	06/12/2017	
<b>2. Vehicle Particulars &amp; Condition</b>				
Make & Model	c.c		0	
Engine No.	HIDDEN	Year of Reg.		
Chassis No.		Colour		
Odometer	-	Steering		
Brakes		Modification		
General				
<b>3. Conditions of Tyres</b>				
	Size	Make	Balance	
R/H Front Tyre			mm	
L/H Front Tyre			mm	
R/H Rear Tyre			mm	
L/H Rear Tyre			mm	
<b>4. Description of Damages</b>				
<b>5. General Information</b>				
Accident Date	04/12/2017	Inspection Date		
Survey held at	AUTOMOBILE HUB ENTERPRISE 1 KAKI BUKIT AVENUE 6 #02-11 AUTOBAY SINGAPORE 417883			
<b>5a. Remarks</b>				
A)THE INSPECTION WAS CONDUCTED ON A"WITHOUT PREJUDICE" BASIS. B)IN ACCORDANCE TO YOUR INSTRUCTIONS, WE HAVE NOT AUTHORISED REPAIRS.				

# Survey Department Check List (Case Handler)

Reference No.: Cy/017073176/Uqb  
Policy Type: OD / TP / TP RES / TL / EVA

SJW 676K

Case Handler

Typist

**Admin** ( Carter ): Case handler to make sure all information created by the assignment team are **ACCURATE**.

## (1) Office Assign Form

- C Reference No.
- C Customer Code
- N Assign From
- C Assign Date
- C Veh No (Inspected)
- C Veh No (Insured)
- C D.O.A
- C Policy No
- C Claim No
- C Insurance Authorisation (CA /REV/REP)
- C Report Type
- C Weekend Charges
- N Survey held at/Repairer
- C Excess

Y-Date	N-Date	Y-Date	N-Date
✓			
✓			
✓			
✓			
✓			
✓			
✓			

**Surveyor** ( Mewan ): Case handler to make sure the surveyor completed all required information.

## (1) Assignment Form

- C Vehicle No
- C Regn Month/Year
- N Vehicle Type
- N Make & Model
- C Engine Capacity. (C.C)
- N Colour
- C Odometer. (Sp. Reading)
- C Chassis No
- N General Condition
- N Steering
- N Brake
- N Modification (Modi)
- C Tyre Size
- N Tyre Make
- C Tyre Balance
- C Date of Inspection
- N Survey held
- N Des. of Damages

✓			
✓			
✓			
✓			
✓			
✓			
✓			
✓			
✓			
✓			
✓			
✓			
✓			
✓			
✓			
✓			
✓			
✓			

## (2) System - (Views/Merimen)

- C Damaged Vehicle Photographs Uploaded

✓			
---	--	--	--

## (3) Workshop Estimate/Assignment Form

- N ALL Parts condition
- C Market Value for OD cases
- C Estimate Repair Cost for PRI (RSI, TMI, MSIG)
- C Days of repair
- C Finalised Amount
- C Re-inspection Cases to Finalize within 5 Days

✓			
✓			

## (4) System - (Views/Merimen)

- C Resurvey photo Uploaded

✓			
---	--	--	--

Check By: [Signature] 22/12/17  
Case Handler Date

## Nivitha (LKK Auto)

---

**From:** Motor Claim - III <motorclaim@iii.com.sg>  
**Sent:** Wednesday, 6 December, 2017 9:30 AM  
**To:** Cindy Tan; 'sur@lkkauto.com'; Catherine Chong (LKK Auto)  
**Cc:** Manivel Priyadarshini  
**Subject:** RE: KSG/4543/2017/Y/ct Yref: SHD 4275G

Dear Sir / Mdm,

Please conduct a survey on TP vehicle SJW676K and let us have your report urgently.

This claim will be handled by Ms Priya.

\*Kindly upload this survey request email to merimen.

Thank You.

*Best Regards,*

**Gabriel Wee**

Motor Claims Dept.

**India International Insurance Pte Ltd**

64 Cecil Street | #05 IOB Building | Singapore 049711

Tel: 6347 6100, Ext - 248

---

**From:** Cindy Tan [mailto:cindy.tan@kannansg.com.sg]  
**Sent:** 05 December, 2017 5:27 PM  
**To:** Motor Claim - III <motorclaim@iii.com.sg>  
**Cc:** Manivel Priyadarshini <manivel@iii.com.sg>  
**Subject:** RE: KSG/4543/2017/Y/ct Yref: SHD 4275G

Dear Mr Gabriel

**WITHOUT PREJUDICE**

**RE: PROPERTY DAMAGE CLAIM**  
**CLAIMANT :** YEW PIM YAN (NRIC NO. S9672216H)  
**ACCIDENT INVOLVING VEH NO. SJW 676K & SHD 4275G AT THE JUNCTION OF BUKIT PANJANG ROAD AND BUKIT PANJANG RING ROAD ON 4 DECEMBER 2017 AT 1215 HRS**  
**PRE-REPAIR INSPECTION NOTICE**

We refer to the above matter and to your email of even date.

We are instructed to propose using LKK Auto Consultants Pte Ltd as the single joint expert as listed in your said email.

Kindly contact Mr Lim at 9786 4483 to arrange for the pre-repair inspection soonest possible.

Regards

Cindy Tan

M/S KANNAN SG

Advocates & solicitors  
50 Chin Swee Road  
#08-03 Thong Chai Building  
Singapore 169874

TEL: (+65) 6429 0253  
FAX: (+65) 6223 1660

\*\*\*\*\*  
\*\*\*\*\*  
IMPORTANT: THIS E-MAIL IS INTENDED ONLY FOR THE USE OF THE ADDRESSEE AND MAY  
CONTAIN CONFIDENTIAL INFORMATION AND/OR MAY BE COVERED BY PROFESSIONAL  
PRIVILEGE. IT MUST NOT BE READ, USED OR DISCLOSED BY ANY PERSON OTHER THAN THE  
ADDRESSEE(S) NAMED. IF YOU HAVE RECEIVED THIS E-MAIL IN ERROR, PLEASE NOTIFY US  
IMMEDIATELY BY TELEPHONE (COLLECT INTERNATIONAL CALL IF APPROPRIATE) AT (+65)  
6429 0252 OR BY E-MAIL AND DELETE THE E-MAIL IMMEDIATELY. THANK YOU.  
\*\*\*\*\*  
\*\*\*\*\*

---

**From:** Motor Claim - III [<mailto:motorclaim@iii.com.sg>]  
**Sent:** Tuesday, 5 December, 2017 5:23 PM  
**To:** Cindy Tan  
**Cc:** Manivel Priyadarshini  
**Subject:** RE: KSG/4543/2017/Y/ct Yref: SHD 4275G

Dear Sir / Mdm,

We acknowledge receipt of your email.

We propose using one of the following motor surveyors:

- LKK Auto Consultants Pte Ltd
- Vicom Assessment Centre Pte Ltd

Please notify us within 02 days of receipt of this letter for surveyor agreed on or if you have any objections to the above list.

*Best Regards,*  
**Gabriel Wee**  
Motor Claims Dept.  
India International Insurance Pte Ltd  
64 Cecil Street | #05 IOB Building | Singapore 049711  
Tel: 6347 6100, Ext - 248

**From:** Cindy Tan [<mailto:cindy.tan@kannansg.com.sg>]  
**Sent:** 05 December, 2017 4:20 PM  
**To:** Motor Claim - III <[motorclaim@iii.com.sg](mailto:motorclaim@iii.com.sg)>  
**Subject:** RE: KSG/4543/2017/Y/ct Yref: SHD 4275G  
**Importance:** High

Dear Sirs / Mdm

**WITHOUT PREJUDICE**

**RE:     PROPERTY DAMAGE CLAIM**  
**CLAIMANT:     YEW PIM YAN (NRIC NO. S9672216H)**

**ACCIDENT INVOLVING VEH NO. SJW 676K & SHD 4275G AT THE JUNCTION OF BUKIT PANJANG ROAD AND BUKIT PANJANG RING ROAD ON 4 DECEMBER 2017 AT 1215 HRS**  
**PRE-REPAIR INSPECTION NOTICE**

We act for Mr Yew Pim Yan, the owner of motor vehicle No. SJW 676K, which was involved in the aforesaid accident.

As a result of the accident, our client's vehicle has been damaged. Before our client proceeds to repair the damaged vehicle, please let us know within 2 working days of your receipt of this notice whether you would like to conduct a pre-repair survey of the vehicle at our client's workshop. The details are as follows:-

Place: M/s Automobile Hub Enterprise  
1 Kaki Bukit Avenue 6  
#02-11 Autobay@Kaki Bukit  
Singapore 417883

Contact Person: Mr Lim - 9786 4483

If we do not receive any reply from you within the stipulated timeline, our client shall proceed to repair the vehicle without further reference to you.

Kindly revert.

Regards

Cindy Tan

M/S KANNAN SG  
Advocates & solicitors  
50 Chin Swee Road  
#08-03 Thong Chai Building  
Singapore 169874

TEL: (+65) 6429 0253  
FAX: (+65) 6223 1660

\*\*\*\*\*  
\*\*\*\*\*  
IMPORTANT: THIS E-MAIL IS INTENDED ONLY FOR THE USE OF THE ADDRESSEE AND MAY CONTAIN CONFIDENTIAL INFORMATION AND/OR MAY BE COVERED BY PROFESSIONAL PRIVILEGE. IT MUST NOT BE READ, USED OR DISCLOSED BY ANY PERSON OTHER THAN THE ADDRESSEE(S) NAMED. IF YOU HAVE RECEIVED THIS E-MAIL IN ERROR, PLEASE NOTIFY US IMMEDIATELY BY TELEPHONE (COLLECT INTERNATIONAL CALL IF APPROPRIATE) AT (+65) 6429 0252 OR BY E-MAIL AND DELETE THE E-MAIL IMMEDIATELY. THANK YOU.  
\*\*\*\*\*  
\*\*\*\*\*

Kindly note that by submitting this claim to us, you are deemed to have agreed to us collecting, using, disclosing and processing your personal data, sharing your personal data with our service providers (located both inside and outside Singapore) and/or with other insurers in the general insurance industry, including the General Insurance Association of Singapore. This enables us to ensure proper processing, handling and/or dealing with your claim, which includes investigating the said claim, and complying with applicable laws. If you do not agree to the same, kindly let us know immediately.

**DISCLAIMER:**

This email is intended solely for the person to whom it has been addressed.



It may contain confidential and/or legally privileged information.

If you are not the person for whom this e-mail was intended, or if this e-mail has reached you by mistake, please delete it immediately and inform us of the error and also be hereby notified that any use, distribution, transmission, printing, copying or dissemination of this information in any way or in any manner is strictly prohibited and may be unlawful. Internet communications may not be entirely secure or accurate as information could be intercepted, corrupted, lost, delayed or contain viruses.

Therefore, we do not accept liability for any errors or omissions in the content of this message or any delay in delivery which may arise as a result of Internet transmission or any modification.

Print this email only if it is absolutely necessary and help in preservation of environment.

India International Insurance Pte Ltd.

Registration No. 198703792-K

Kindly note that by submitting this claim to us, you are deemed to have agreed to us collecting, using, disclosing and processing your personal data, sharing your personal data with our service providers (located both inside and outside Singapore) and/or with other insurers in the general insurance industry, including the General Insurance Association of Singapore. This enables us to ensure proper processing, handling and/or dealing with your claim, which includes investigating the said claim, and complying with applicable laws. If you do not agree to the same, kindly let us know immediately.

#### DISCLAIMER:

This email is intended solely for the person to whom it has been addressed.

It may contain confidential and/or legally privileged information.

If you are not the person for whom this e-mail was intended, or if this e-mail has reached you by mistake, please delete it immediately and inform us of the error and also be hereby notified that any use, distribution, transmission, printing, copying or dissemination of this information in any way or in any manner is strictly prohibited and may be unlawful. Internet communications may not be entirely secure or accurate as information could be intercepted, corrupted, lost, delayed or contain viruses.

Therefore, we do not accept liability for any errors or omissions in the content of this message or any delay in delivery which may arise as a result of Internet transmission or any modification.

Print this email only if it is absolutely necessary and help in preservation of environment.

India International Insurance Pte Ltd.

Registration No. 198703792-K



## Enquire PARF/COE Rebate for Registered Vehicle

<b>Vehicle Owner Particulars</b>	
Owner ID Type	Singapore NRIC
Owner ID	2216H
<b>Vehicle Details</b>	
Vehicle No.	SJW676K
Vehicle to be Exported	No
Intended De-registration Date	07 Dec 2017
Vehicle Make	HYUNDAI
Vehicle Model	AVANTE 1.6 AT ABS D/AB 2WD 4DR
Primary Colour	Silver
Manufacturing Year	2009
Engine No.	G4FC9U775698
Chassis No.	KMH DU41BMAU933258
Maximum Power Output	89.7 kW (120 bhp)
Open Market Value	\$11,537.00
Original Registration Date	01 Mar 2010
First Registration Date	01 Mar 2010
Transfer Count	1
Actual ARF Paid	\$11,537.00
<b>Intended PARF Rebate Details</b>	
PARF Eligibility	Yes
PARF Eligibility Expiry Date	29 Feb 2020
PARF Rebate Amount	\$6,922.00
<b>Intended COE Rebate Details</b>	
COE Expiry Date	29 Feb 2020
COE Category	A - Car (1600cc & below)
COE Period(Years)	10
QP Paid	\$13,261.00
COE Rebate Amount	\$4,214.00
<b>Total Rebate Amount</b>	<b>\$11,136.00</b>

The information contained herein is correct as at 07 Dec 2017

OK

## SINGAPORE ACCIDENT STATEMENT

### IMPORTANT NOTICE

1. Please report correctly the details of the accident to speed up the claims process.
2. This Form must be completed by the Policyholder and/or the Authorised Driver.
3. Information provided must be as truthful and accurate as possible. Any wilful misrepresentation or withholding of material facts may allow insurance companies to repudiate policy ability.
4. The issue and acceptance of this Form by insurance companies is not an admission of policy liability on the part of the insurance companies.
5. Any false reporting may be referred to the Police for investigation.
6. This report will be forwarded by the insurers of the insurers of the GIA Records Management Centre established by the General Insurance Association of Singapore (GIA) for archiving and that copies of this report will for a fee be made available upon application by interested parties.
7. By the lodgement of this report to the insurers, you hereby consent to the archiving of this report at the centre and to copies of the report being made available aforesaid.

### ACCIDENT STATEMENT

Date Of Report 04/12/2017 15:17  
Date Of Accident 04/12/2017 12:15  
Exact Location Of Accident PENDING RD/BT PANJANG RD/BT PANJANG RING RD  
Country/State of Loss SINGAPORE

### DETAILS OF OWN VEHICLE

Vehicle Registration Number SJW676K  
**Insured/Policyholder**  
Name Of Registered Owner YEW PIM YAN  
NRIC No S9672216H  
Email Address NOEMAIL  
Mobile Phone No (LOCAL) +65-81578208  
Alternative Phone No OFFICE-81578208

### Vehicle Particulars

Manufacturer HYUNDAI  
Model AVANTE

Exact Purpose for which vehicle was being used at time of accident

Are you claiming under your own insurance policy for repair to your vehicle? NO

If No, Please state action to be taken THIRD PARTY

Vehicle Category PRIVATE CAR

### Insurance Company

Name of Insurance Company NTUC INCOME INSURANCE CO-OPERATIVE LTD  
Type Of Coverage THIRD PARTY  
Fleet Policy NO  
Policy Number 5094375555  
Cover Note Number

### Driver

Name of Driver YEW PIM YAN  
NRIC No S9672216H  
Date Of Birth 13/11/1996  
Occupation INDOOR  
Date Of Driving Pass 16/05/2016  
Driving Experience 1 YEAR AND 6 MONTHS  
Gender MALE  
Mobile Number (LOCAL) +65-81578208  
Fax Number  
Contact Number OFFICE-81578208  
Email Address NOEMAIL

Address

Postcode

Was driver an employee of the Insured's Company NO

If No, Relationship of the Driver with the Insured OWNER

Vehicle Registration Number of Driver's Own Vehicle

Insurance Company of Driver's Own Vehicle

#### General Information of the Accident

Type Of Accident COLLISION - HEAD TO REAR  
Weather Conditions CLEAR  
Road Surface DRY

#### Other Information

Was any foreign vehicle involved in this accident? NO  
Was any body injured in the Accident? NO  
Was any other material or property damaged? YES  
I have been approached by unknown person(s) soliciting/offering accident claims assistance. NO  
Number of Passengers (Including Driver) 1

#### Details of Police Action

Was the accident reported to the police? NO  
If Yes, Please state which Police Station  
Was notice of intended Prosecution given? NO  
If Yes, against whom?

#### Circumstances of Accident

PLS REFER ATTACHED ACCIDENT REPORT FROM THE DRIVER. ATTENDED BY LYNDIA

#### Attachment(s)

Are accident photos available for attachment? YES  
Was there any video captured by Car Camera? NO  
Was there any audio recorded? NO

#### DETAILS OF OTHER VEHICLE PROPERTY 1

Vehicle Registration Number SHD4275G  
Vehicle Make/Model/Colour  
Details Of Properties  
Name of Driver  
NRIC/Passport Number  
Contact Number 87167895  
Address  
Postcode  
Insurance Company Name  
Nature Of Damage  
No. Of Passenger (Including Driver)

#### Details of Witness

Name  
Phone Number  
Email Address

**SKETCH PLAN**

**IMPORTANT NOTICE**

1. Please report correctly the details of the accident to speed up the claims process.
2. This Form must be completed by the Policyholder and/or the Authorised Driver.
3. Information provided must be as truthful and accurate as possible. Any wilful misrepresentation or withholding of material facts may allow insurance companies to repudiate policy liability.
4. The issue and acceptance of this Form by insurance companies is not an admission of policy liability on the part of the insurance companies.
5. Any false reporting may be referred to the Police for investigation.
6. The report will be forwarded by the insurers of the GIA Records Management Centre established by the General Insurance Association of Singapore (GIA) for archiving and that copies of this report will for a fee be made available upon application by interested parties.
7. By the lodgment of this report to the insurers, you hereby consent to the archiving of this report at the centre and to copies of the report being made available aforesaid.
8. **Consent under the Personal Data Protection Act (PDPA)**

I understand, acknowledge, agree and consent that:

- (a) My insurer, my workshop and the General Insurance Association of Singapore ("GIA") may/are permitted to collect, use, disclose and/or process my personal data/personal information set out in this [form] and any other personal information provided by me or possessed by my insurer (collectively the "Personal Information") and disclose and transfer such Personal Information to all insurer(s) who have insured vehicle(s) involved in this accident (all insurer(s) who have insured vehicle(s) involved in this accident shall be collectively referred to as the "Insurers"), the Insurers' lawyers/law firms, the Monetary Authority of Singapore and any relevant government agency/authority (such as the police), for the purpose(s) of:
  - (i) processing, handling and/or dealing with my claims including the settlement of the claims and any necessary investigations relating to the claims;
  - (ii) investigating the accident and/or my claims;
  - (iii) carrying out and/or dealing with my instructions or responding to any enquiries by me;
  - (iv) administering my claims (including the mailing of correspondence, statements, invoices, reports or notices to me, which could involve disclosure of certain personal data about me to bring about delivery of the same as well as on the external cover of envelopes/mail packages); and/or
  - (v) complying with applicable law in administering, processing, handling and/or dealing with my claims (collectively the "Purposes")
- (b) all insurer(s) who have insured vehicle(s) involved in this accident and the Insurers' lawyers/law firms, may/are permitted to collect, use, disclose and/or process my Personal Information for one or more of the above Purposes; and
- (c) my Personal Information may/can be disclosed by any of the Insurers and/or GIA to their third party service providers or agents (including their lawyers/law firms), which may be sited outside of Singapore, for one or more of the above Purposes.
- (d) my Personal Information will also be collected and used to compile claims history for the purpose of fraud detection, investigation and management in present and all future claims.
- (e) the information so collected under (d) above may be shared / disclosed:
  - (i) to all insurers and/or any other third parties that assist in evaluating, investigating, controlling or managing fraud, regulators, law enforcement and government agencies as reasonably required for the purposes stated, or
  - (ii) for complying with requirements under any regulations, laws or court orders.



Policyholder's Signature

Date & Time: 4 December 2017  
3:09pm

Driver's Signature

(If driver is not the policyholder)  
Date & Time:

1DAC BUKIT BATOK (VAC)

511 Bukit Batok St 23

Singapore 659545

Tel: 6567 0127 / 6560 3312

Reporting Centre Person's Signature

Name: Email: vachb@singnet.com.sg  
NRIC/FIN No:

SKETCH PLAN

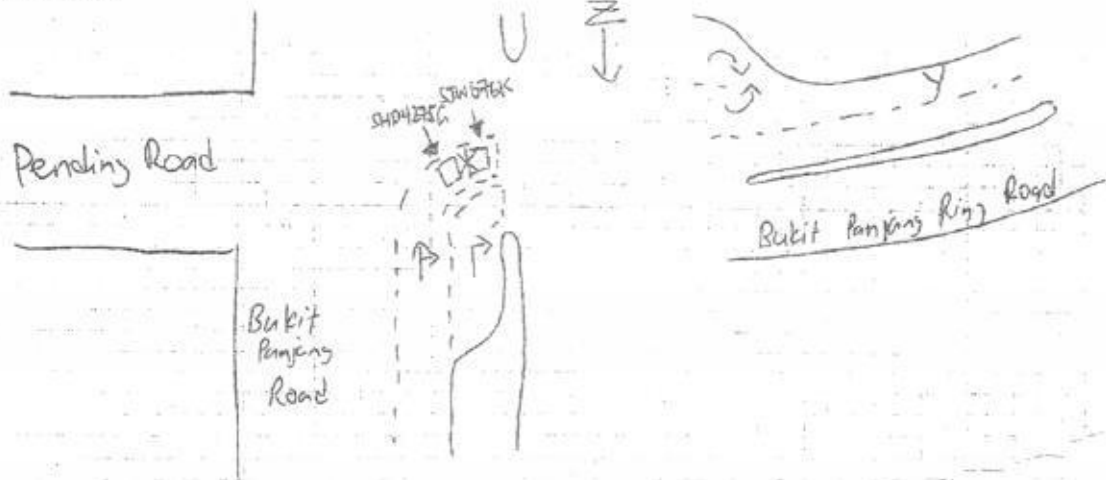

DESCRIBE CIRCUMSTANCES OF THE ACCIDENT

Point X is the accident location. I was making a right turn from Bukit Panjeng Road to Bukit Panjeng Ring Road. I saw a car coming from the opposite side at Point Z. I stopped on the brake immediately ~~at~~ upon seeing the car Z. Driver behind claims he could not stop in time and ~~rear~~ collided into my rear. Both of us drove to Point Y on Bukit Panjeng Ring Road and exchanged phone numbers.

DECLARATION

I/We declare the foregoing particulars are true in every respect.

*[Signature]*

Policyholder's Signature  
Date & Time: 4 December 2017  
3:09pm

Driver's Signature  
(If driver is not the policyholder)  
Date & Time:

IDAC BUKIT BATOK (VAC)  
511 Bukit Batok St 23  
Singapore 650023  
Reporting Centre Personnel's Signature  
Name: *[Signature]*  
Email: vacb@singnet.com.sg  
NRIC/FIN No: 03312

# Automobile Hub Enterprise

1 Kaki Bukit Ave 6, #02-11 Autobay @ Kaki Bukit, Singapore 41773

51 Defu Lane 9, Singapore 539291

Email : autohub325@gmail.com

Vehicle No : SJW676K

the Repairer of the following:

- To resurvey before/after spray painting
- To display damaged part(s) during resurvey
- Parts prices are subject to confirmation
- Third party survey is on a "Without Prejudice" basis
- No illegal modification is allowed
- Supplementary item(s) must be resurveyed and is subject to final approval from Insurance Company

Model: Hyundai Avante

Acknowledged by Repairer

Signature:

Date:

## QTY

## List Items:

- 1 Rear boot lid
- 2 Rear boot hinges
- 2 Rear boot lamps
- 1 Rear boot lock
- 1 Rear boot logo
- 1 Rear boot rubber
- 1 Rear boot "AVANTE" emblem
- 2 Rear taillamps
- 1 Rear end panel
- 1 Rear end panel inner garnish
- 1 Rear bumper
- 2 Rear bumper brackets
- 2 Rear bumper top brackets
- 1 Rear bumper clip(1 set)
- 1 Rear bumper reinforcement
- 2 Rear bumper reinforcement stays
- 2 Rear bumper side retainers
- 1 Rear bumper sponge
- 1 Rear floor panel
- 1 Rear exhaust silencer
- 2 Rear exhaust mountings

## Price \$

1	907.60	x
2	225.40	x
2	379.20	x
1	183.60	x
1	22.80	
1	115.20	x
1	30.50	
2	533.00	x
1	637.90	x
1	188.60	x
1	486.90	
1	41.00	
2	64.00	x
1	50.00	
1	354.00	
2	270.00	1pc
2	89.60	
1	280.60	
1	803.90	x
1	893.80	x
2	97.00	x

Less 20%

Subtotal:

6,754.50  
1,290.90  
5,463.60

## Special Nett Items:

- 1 Rear number plate with holder
- 1 Rear reverse sensor

Subtotal:

50.00  
350.00  
400.00

## Labour Charges

- To remove, replace damage lamps and check up rear wiring
- To remove and refit reverse sensor
- To transfer boot lid mechanism and wiring
- To remove, refit and replace exhaust silencer and mountings
- To apply tuff kote
- Panel beating
- To respray painting

80.00	30
120.00	50
80.00	x
120.00	x
200.00	30
1,200.00	520
1,200.00	600
3,000.00	

Total Repair cost:

8,563.60

8723.68



# LKK Auto Consultants Pte Ltd (Co.Reg.No:199607198R)

51 Ubi Ave 1 #01-25, Paya Ubi Industrial Park

Singapore 408933

Tel: 6256-3561 Fax: 6844-8805 Email: sur@lkkauto.com;assignments@lkkauto.com

## VEHICLE DAMAGE INSPECTION REPORT

Our File No: CS/III17023126/UQBN2

Date: 29/12/2017

### REFERENCE

Handling Insurer:	India International Insurance Pte Ltd	Policy No:	
Claimant Vehicle No :	SJW676K	Insured Vehicle No :	SHD4275G
Date of Loss:	04/12/2017	Nature of Claim:	TP
		Claim No:	N/A

### DESCRIPTION & IDENTIFICATION OF VEHICLE

Reg No:	SJW676K	Engine No:	G4FC9U775698
Make & Model:	HYUNDAI AVANTE, 1.6 (M)	Chassis No:	KMH DU41BMAU933258
Reg. Date:	01/03/2010 (Man. Year: 2009)	Odometer:	72690 km
Colour:	Grey		
Engine Capacity:	1591 cc		
Market Value/New Car Price:	N/A		
Sum Insured (S\$):	Market Value/New Car Price		

### CONDITION OF VEHICLE AT THE TIME OF SURVEY

General Condition:	Steering (Serviceable):	Yes	Footbrake (Serviceable):	Yes
Handbrake (Serviceable):	Yes	Engine Modification:	No	Pre-accident Condition:

### CONDITION OF TYRES

Front Tyre Size:	185/65R15	Rear Tyre Size:	185/65R15
Front Left Side:	Yokohama 7 mm	Rear Left Side:	Yokohama 7 mm
Front Right Side:	Yokohama 7 mm	Rear Right Side:	Yokohama 7 mm

The above values represent the remaining tyre treads depth

### COST OF CLAIMS

	Repairer's	Adjuster's	Difference	Diff %
Parts	5,723.68	1,281.04	4,442.64	77.62
Miscellaneous Items	0.00	0.00	0.00	
Labour	3,000.00	1,230.00	1,770.00	59.00
Paintwork Labour	0.00	0.00	0.00	
Towing	0.00	0.00	0.00	
<b>Calculated Gross Total (S\$)</b>	<b>8,723.68</b>	<b>2,511.04</b>	<b>6,212.64</b>	<b>71.22</b>
<b>Approved Total (Overridden) (S\$)</b>		<b>2,000.00</b>		
<b>Nett Amount (S\$)</b>	<b>8,723.68</b>	<b>2,000.00</b>	<b>6,723.68</b>	<b>77.07</b>

### INSPECTION

Date of Assignment:	06/12/2017	
Date Inspected:	07/12/2017	Inspected At:
		Automobile Hub Enterprise
		1 KAKI BUKIT AVENUE 5, #2 -11
		AUTOBAY @ KAKI BUKIT
		Singapore 417883

Estimated Period of Repair: 4.0 days

Adjuster: MARCUS CHUA

Manager: SHIAU CHAN

NOTE: This report represents our findings at the time and place of inspection stated herein. Such inspection has been carried out to the best of our knowledge and ability but any other liability under any other circumstances is hereby expressly excluded.

## REPAIR DETAILS

<b>Reference</b>		
<b>Part Source:</b> MRM-SG	Version: 1.0 (Last Synchronised: 29 Dec 2017)	
<b>Parts:</b> 143	HYUNDAI AVANTE 1.6 (M) (Catalogue:Merimen Singapore 1.0)	
<b>Labour:</b> Repairer's	(Price-denominated Standard List)	
<b>Print Code:</b> (Unsubmitted, no print-code for SJW676K)		
<b>Validity:</b>	These estimates are valid only if they contain the print code (above) on all estimate pages, running page numbers with the END OF ESTIMATES marker on the last estimate page	
<b>Further Info:</b>	Items/values not in reference catalogue are prefixed with an asterisk *.	

## Recommended Parts

No.	Qty	Part No.	Particulars	Condition	Repairer's	Amount
1	1		*REAR BOOT LID	Repair	907.60 FL	*- FL
2	2		*REAR BOOT HINGES	Not Necessary	225.40 FL	*- FL
3	2		*REAR BOOT LAMPS	Not Necessary	379.20 FL	*- FL
4	1		*REAR BOOT LOCK	Not Necessary	183.60 FL	*- FL
5	1		*REAR BOOT LOGO	Necessary	22.80 FL	*22.80 FL
6	1		*REAR BOOT RUBBER	Not Necessary	115.20 FL	*- FL
7	1		*REAR BOOT AVANTE EMBLEM	Necessary	30.50 FL	*30.50 FL
8	2		*REAR TAILLAMPS	Not Necessary	533.00 FL	*- FL
9	1		*REAR END PANEL	Repair	637.90 FL	*- FL
10	1		*REAR END PANEL INNER GARNISH	Not Necessary	188.60 FL	*- FL
11	1		*REAR BUMPER	Dented/Deformed	486.90 FL	*486.90 FL
12	2		*REAR BUMPER BRACKETS	Necessary	41.00 FL	*41.00 FL
13	2		*REAR BUMPER TOP BRACKETS	Not Necessary	64.00 FL	*- FL
14	1		*SET REAR BUMPER CLIP	Necessary	50.00 FL	*50.00 FL
15	1		*REAR BUMPER REINFORCEMENT	Cracked	354.00 FL	*354.00 FL
16	1		*REAR BUMPER REINFORCEMENT STAYS	O/s Bent	270.00 FL	*135.00 FL
17	2		*REAR BUMPER SIDE RETAINERS	Necessary	89.60 FL	*89.60 FL
18	1		*REAR BUMPER SPONGE	Torn	280.60 FL	*141.50 FL
19	1		*REAR FLOOR PANEL	Not Necessary	803.90 FL	*- FL
20	1		*REAR EXHAUST SILENCER	Not Necessary	893.80 FL	*- FL
21	2		*REAR EXHAUST MOUNTINGS	Not Necessary	97.00 FL	*- FL
22	1		*REAR NUMBER PLATE WITH HOLDER	Not Necessary	50.00 FS	*- FS
23	1		*REAR REVERSE SENSOR	Shorted	350.00 FS	*200.00 FS

F=Franchise part. S=SpcNett. L=ListItemDisc.

<b>Sub Total (\$\$)</b>	<b>7,054.60</b>	<b>1,551.30</b>
<b>- List Item Discount on L Items 20.00/20.00% (\$\$)</b>	<b>1,330.92</b>	<b>270.26</b>
<b>Total Parts (\$\$)</b>	<b>5,723.68</b>	<b>1,281.04</b>

Report was unsubmitted during this print-out.

## Recommended Miscellaneous Items

There are no new miscellaneous items selected.

## Recommended Labour

No	Particulars	Lab.Type	Repairer's	Amount
<b>Labour Items</b>				
1	TO REMOVE,REPLACE DAMAGE LAMPS AND CHECK UP REAR WIRING	New	80.00	30.00
2	TO REMOVE AND REFIT REVERSE SENSOR	New	120.00	50.00
3	TO TRANSFER BOOT LID MECHANISM AND WIRING	New	80.00	-
4	TO REMOVE,REFIT AND REPLACE EXHAUST SILENCER AND MOUNTINGS	New	120.00	-
5	TO APPLY TUFF KOTE	New	200.00	30.00
6	PANEL BEATING	New	1,200.00	520.00
7	TO RESPRAY PAINTING	New	1,200.00	600.00
<b>Gross Labour Cost (S\$)</b>			<b>3,000.00</b>	<b>1,230.00</b>

Report was unsubmitted during this print-out.

< END OF ESTIMATES >