

Rasm

REF:

CS/TP17023117/Alvbs2

8577K

ASSIGNMENT

From: _____ Date: _____
 Estimated Cost: _____
 OD/TP/WS/TP RES/OD RES/EVA/INV/MV
 To inspect Vehicle No: **SLK 249A**
 at Workshop no: **C8C**
 of: **Pamona Garden**
 Insured: _____
 Policy No: _____
 Claims No: _____
 Sum Insured: _____ Excess: _____
 (Client's Record)
 Make of Veh: _____

(Policy Condition) **Jan Ye**

Remark: The veh had commenced its repair at the time of inspection.

N/S	O/S

Ball or Market Value: _____
 IDAO Accident Report: _____ Consistent?: Yes or No
 GIA / PR Seen: _____ Consistent?: Yes or No
 Est. Repairs: _____ days Rest: Yes or No
 Lum Sum: _____ % 3 Val: Yes or No

CA / REV / REP. / 24 HRS

Date: _____ Person Contacted: _____ Vehicle: IN / OUT

Veh No: **SLK 249A** Yr Reg: **2017 Jan**
 Type: ☒ M/Cycle / Bus / Van / Lorry / Taxi / Prime Movers
 Truck / Trailer or
 Make: **mitsubishi ATTARAGE 1.2** 1193
 Colour: **BLUE** A/C Insured / Std / NI / NA
 Sp Reading: **098397** T Radio Insured / Std / NI / NA
 Eng No: _____
 O No: **MMBSTA 13AHH003453**
 Gen Cond: Good / ☒ Fair / Poor / Burnt
 Steering: ☒ Order / Jammed / Leaked / Burnt or
 Brake: ☒ Order / Jammed / Leaked / Burnt or
 Mod: ☒ Nil / A/Rim / STD A/Rim or
 Tyre Size: F: **185/55R15**
 R: _____
 BS / DUN / EXNOVA / GY / FS / LIZA / MIC / OHTSU / PIR / SUMI /
 TOYO / YOKO or: **Aofeli**
 Front: _____ Rear: _____
 R.Bal: **5** mm R.Bal: **5** mm
 L.Bal: **5** mm L.Bal: **5** mm
 D.O.A: **22/11/17** D.O.I: **05/12/17**
 Survey held at: **C8C (PG)**
 Des. of Damages: Frt / Rear / O/S / N/S / U/C / Rooftop or
N/S FR
 The U/C / Chassis frame / Body Structure affected due to collision.

Date / Time Action / Instruction

SLK 249A - CS / LCR17020700 / Alvbs2

DOA: 27-10-17

24/1/18 @ 1145am Jan Ye will email us finalise

24/1/18 Final fig \$ 2864 confirmed by email (Ref 1206 3010)

RECEIVED 25 JAN 2018

Date/Time File Pass to: ☐ Prel. Report

☐ Final Report

Date/Time File Return to:

typist

Days Of Repair: **4**

Resurvey No. of Trip: **-**

Survey Fee

Transportation

Food

Drinks

Tools

Other

Total

135
50
25
80
290

Report Format:

Lump Sum / 18 11 13

Add Fee:

☐

Site Insp: \$

☐

Interior: \$

☐

Tech Insp: \$

☐

Wear & T: \$

Survey Department Check List (Case Handler)

Reference No.: CS/TP17023117 Rlvb
Policy Type: OD / TP / TP RES / TL / EVA

Case Handler

Typist

Admin (): Case handler to make sure all Information created by the assignment team are ACCURATE.

(1) Office Assign Form

		Y-Date	N-Date	Y-Date	N-Date
C	Reference No.	✓			
C	Customer Code				
N	Assign From				
C	Assign Date	✓			
C	Veh No (Inspected)	✓			
C	Veh No (Insured)				
C	D.O.A	✓			
C	Policy No				
C	Claim No				
C	Insurance Authorisation (CA /REV/REP)				
C	Report Type	✓			
C	Weekend Charges				
N	Survey held at/Repairer	✓			
C	Excess				

Surveyor (): Case handler to make sure the surveyor completed all required information.

(1) Assignment Form

C	Vehicle No	✓			
C	Regn Month/Year	✓			
N	Vehicle Type	✓			
N	Make & Model	✓			
C	Engine Capacity. (C.C)	✓			
N	Colour	✓			
C	Odometer. (Sp.Reading)	✓			
C	Chassis No	✓			
N	General Condition	✓			
N	Steering	✓			
N	Brake	✓			
N	Modification (Modi)	✓			
C	Tyre Size	✓			
N	Tyre Make	✓			
C	Tyre Balance	✓			
C	Date of Inspection	✓			
N	Survey held	✓			
N	Des.of Damages	✓			

(2) System - (Views/Merimen)

C	Damaged Vehicle Photographs Uploaded	✓			
---	--------------------------------------	---	--	--	--

(3) Workshop Estimate/Assignment Form

N	ALL Parts condition	✓			
C	Market Value for OD cases				
C	Estimate Repair Cost for PRI (RSI, TMI, MSIG)				
C	Days of repair	✓			
C	Finalised Amount	✓			
C	Re-inspection Cases to Finalize within 5 Days				

(4) System - (Views/Merimen)

C	Resurvey photo Uploaded				
---	-------------------------	--	--	--	--

Check By: VERON 24/1/18
Case Handler Date

*C: Critical *N: Non-Critical

21/05/2014



LKK Auto Consultants Pte Ltd

51 Ubi Ave 1 #01-25 Paya Ubi Industrial Park, Singapore 408933

TEL: 6256 3561 FAX: 6256 4315

Reg. No: 199607198R GST Reg. No. 19-9607198-R

Affiliated to Federation Internationale Des Experts En Automobile			
CYCLE & CARRIAGE AUTOMOTIVE PTE LTD		Ref : CS/TP17023117/R1vb	
209 PANDAN GARDENSSINGAPORE 609339		Date : 06-12-2017	
		Code : TP471	
1. Policy Particulars :- THIRD PARTY CLAIM			
Insured Veh.	Veh. Inspected		SLK 249A
Policy No.	Coverage (\$)		0.00
Claim No.	Excess (\$)		0.00
Assign From	Assign Date		05/12/2017
2. Vehicle Particulars & Condition			
Make & Model	c.c		0
Engine No. HIDDEN	Year of Reg.		
Chassis No.	Colour		
Odometer -	Steering		
Brakes	Modification		
General			
3. Conditions of Tyres			
	Size	Make	Balance
R/H Front Tyre			mm
L/H Front Tyre			mm
R/H Rear Tyre			mm
L/H Rear Tyre			mm
4. Description of Damages			
5. General Information			
Accident Date	22/11/2017	Inspection Date	05/12/2017
Survey held at	CYCLE & CARRIAGE AUTOMOTIVE PTE LTD 209 PANDAN GARDENS SINGAPORE 609339		
5a. Remarks			
A)THE INSPECTION WAS CONDUCTED ON A"WITHOUT PREJUDICE" BASIS. B)IN ACCORDANCE TO YOUR INSTRUCTIONS, WE HAVE NOT AUTHORISED REPAIRS.			

SINGAPORE ACCIDENT STATEMENT

IMPORTANT NOTICE

1. Please report correctly the details of the accident to speed up the claims process.
2. This Form must be completed by the Policyholder and/or the Authorised Driver.
3. Information provided must be as truthful and accurate as possible. Any wilful misrepresentation or withholding of material facts may allow insurance companies to repudiate policy ability.
4. The issue and acceptance of this Form by insurance companies is not an admission of policy liability on the part of the insurance companies.
5. Any false reporting may be referred to the Police for investigation.
6. This report will be forwarded by the insurers of the insurers of the GIA Records Management Centre established by the General Insurance Association of Singapore (GIA) for archiving and that copies of this report will for a fee be made available upon application by interested parties.
7. By the lodgement of this report to the insurers, you hereby consent to the archiving of this report at the centre and to copies of the report being made available aforesaid.

ACCIDENT STATEMENT

Date Of Report	22/11/2017 15:42
Date Of Accident	22/11/2017 10:10
Exact Location Of Accident	TAMPINES AVE 4 (TAMPINES WEST MRT STATION)
Country/State of Loss	SINGAPORE

DETAILS OF OWN VEHICLE

Vehicle Registration Number	SLK249A
Insured/Policyholder	
Name Of Registered Owner	LION CITY RENTALS PTE LTD
Co Reg No	201504621K
Email Address	NOEMAIL
Mobile Phone No	
Alternative Phone No	OFFICE-94559562

Vehicle Particulars

Manufacturer	MITSUBISHI
Model	ATTRAGE-1.2 (A)
Exact Purpose for which vehicle was being used at time of accident	UBER
Are you claiming under your own insurance policy for repair to your vehicle?	NO
If No, Please state action to be taken	THIRD PARTY
Vehicle Category	PRIVATE HIRE

Insurance Company

Name of Insurance Company	AIG ASIA PACIFIC INSURANCE PTE. LTD.
Type Of Coverage	COMPREHENSIVE
Fleet Policy	YES
Policy Number	999995174
Cover Note Number	

Driver

Name of Driver	SELVAKUMAR S/O DHARMALINGAM
NRIC No	S1523124F
Date Of Birth	26/07/1962
Occupation	OUTDOOR
Date Of Driving Pass	21/04/1993
Driving Experience	24 YEARS AND 7 MONTHS
Gender	MALE
Mobile Number	
Fax Number	
Contact Number	
E-Mail Address	NOEMAIL

Address

Postcode

Was driver an employee of the Insured's Company NO
If No, Relationship of the Driver with the Insured OTHER - HIRER
Vehicle Registration Number of Driver's Own Vehicle -
Vehicle -
Insurance Company of Driver's Own Vehicle -

General Information of the Accident

Type Of Accident SIDE SWIPE
Weather Conditions CLEAR
Road Surface DRY

Other Information

Was any foreign vehicle involved in this accident? NO
Was any body injured in the Accident? NO
Was any other material or property damaged? YES
I have been approached by unknown person(s) soliciting/offering accident claims assistance. NO
Number of Passengers (Including Driver) 2

Details of Police Action

Was the accident reported to the police? NO
If Yes, Please state which Police Station
Was notice of intended Prosecution given? NO
If Yes, against whom?

Circumstances of Accident

REFER TO ATTACHMENT

Attachment(s)

Are accident photos available for attachment? YES
Was there any video captured by Car Camera? YES
Was there any audio recorded? NO

DETAILS OF OTHER VEHICLE PROPERTY 1

Vehicle Registration Number SKN4663G
Vehicle Make/Model/Colour TOYOTA COROLLA ALTIS
Details Of Properties
Name of Driver NEO GUAN HENG
NRIC/Passport Number S7124227G
Contact Number 86522887
Address
Postcode
Insurance Company Name
Nature Of Damage RIGHT HAND SIDE OF REAR BUMPER
No. Of Passenger (Including Driver)

Details of Witness

Name GABRIAL (PASSENGER)
Phone Number
Email Address

SKETCH PLAN

IMPORTANT NOTICE

1. Please report correctly the details of the accident to speed up the claims process.
2. This Form must be completed by the Policyholder and/or the Authorised Driver.
3. Information provided must be as truthful and accurate as possible. Any wilful misrepresentation or withholding of material facts may allow insurance companies to repudiate policy liability.
4. The issue and acceptance of this Form by insurance companies is not an admission of policy liability on the part of the insurance companies.
5. Any false reporting may be referred to the Police for investigation.
6. The report will be forwarded by the insurers of the GIA Records Management Centre established by the General Insurance Association of Singapore (GIA) for archiving and that copies of this report will for a fee be made available upon application by interested parties.
7. By the lodgment of this report to the insurers, you hereby consent to the archiving of this report at the centre and to copies of the report being made available aforesaid.
8. **Consent under the Personal Data Protection Act (PDPA)**

I understand, acknowledge, agree and consent that:

- (a) My insurer, my workshop and the General Insurance Association of Singapore ("GIA") may/are permitted to collect, use, disclose and/or process my personal data/personal information set out in this [form] and any other personal information provided by me or possessed by my insurer (collectively the "Personal Information") and disclose and transfer such Personal Information to all insurer(s) who have insured vehicle(s) involved in this accident (all insurer(s) who have insured vehicle(s) involved in this accident shall be collectively referred to as the "Insurers"), the Insurers' lawyers/law firms, the Monetary Authority of Singapore and any relevant government agency/authority (such as the police), for the purpose(s) of:
 - (i) processing, handling and/or dealing with my claims including the settlement of the claims and any necessary investigations relating to the claims;
 - (ii) investigating the accident and/or my claims;
 - (iii) carrying out and/or dealing with my instructions or responding to any enquiries by me;
 - (iv) administering my claims (including the mailing of correspondence, statements, invoices, reports or notices to me, which could involve disclosure of certain personal data about me to bring about delivery of the same as well as on the external cover of envelopes/mail packages); and/or
 - (v) complying with applicable law in administering, processing, handling and/or dealing with my claims.(collectively the "Purposes")
- (b) all insurer(s) who have insured vehicle(s) involved in this accident and the Insurers' lawyers/law firms, may/are permitted to collect, use, disclose and/or process my Personal Information for one or more of the above Purposes; and
- (c) my Personal Information may/can be disclosed by any of the Insurers and/or GIA to their third party service providers or agents(including their lawyers/law firms), which may be sited outside of Singapore, for one or more of the above Purposes.
- (d) my Personal Information will also be collected and used to compile claims history for the purpose of fraud detection, investigation and management in present and all future claims.
- (e) the information so collected under (d) above may be shared / disclosed:
 - (i) to all insurers and/or any other third parties that assist in evaluating, investigating, controlling or managing fraud, regulators, law enforcement and government agencies as reasonably required for the purposes stated, or
 - (ii) for complying with requirements under any regulations, laws or court orders.



Policyholder's Signature
Date & Time:

Driver's Signature
(If driver is not the policyholder)
Date & Time:



Reporting Centre Personnel's Signature
Name:
NRIC/FIN No.:

SKETCH PLAN

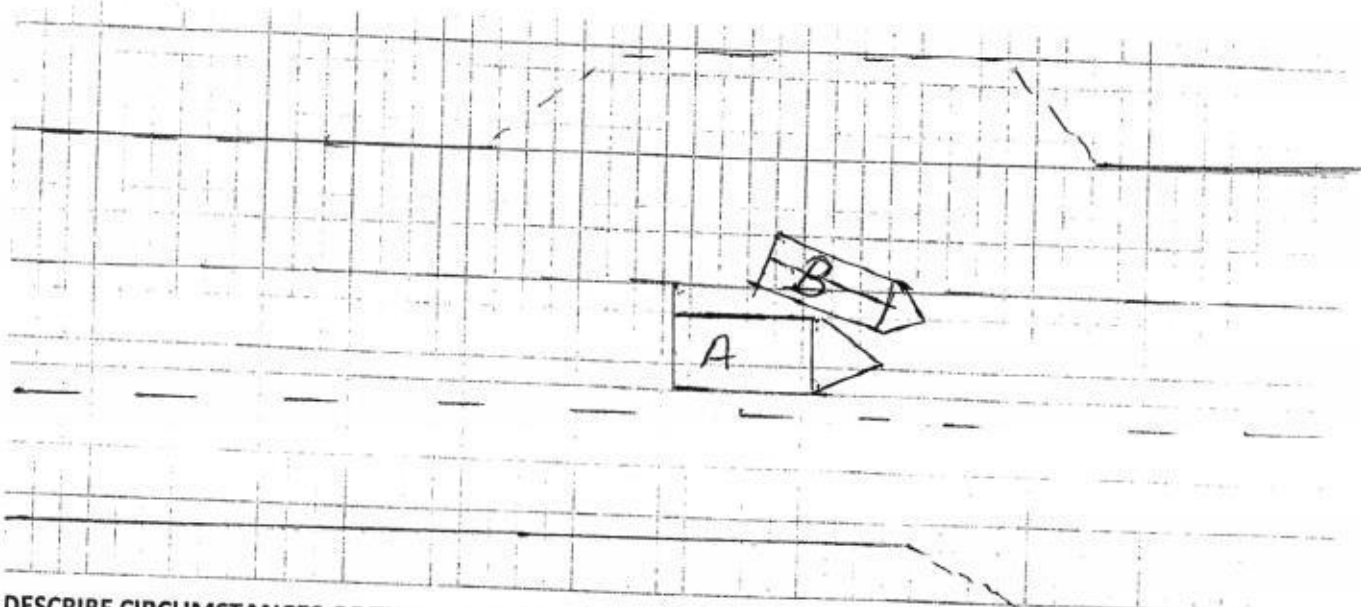

DESCRIBE CIRCUMSTANCES OF THE ACCIDENT

(910.10am)

ON 22/11/17, I WAS TRAVELLING ALONG TAMPINES AVE 4 TOWARDS TAMPINES ST 91, THE VEHICLE SKN 4663G, DRIVEN BY MR NGA GUAN HING SUDDENLY CHANGED LANE. HE MOVED FROM THE LEFT LANE INTO THE RIGHT LANE ON WHICH I WAS TRAVELLING STRAIGHT. THIS DID NOT GIVE ME ENOUGH DISTANCE OR ROOM TO BRAKE ON TIME EVEN THOUGH I JAMMED MY BRAKES.

DECLARATION

I/We declare the foregoing particulars are true in every respect.

Policyholder's Signature
Date & Time:



Driver's Signature
(If driver is not the policyholder)
Date & Time:



Reporting Centre Personnel's Signature
Name:
NRIC/FIN No.:

[Handwritten signature]

REPUBLIC OF SINGAPORE DRIVING LICENCE

Licence Number **S1523124F**

Name
SELVAKUMAR S/O DHARMALINGAM

Birth Date **26 Jul 1962**
Issue Date **12 Dec 2005**

001385733J

FOR C&C USE ONLY

REPUBLIC OF SINGAPORE

IDENTITY CARD NO. **S1523124F**

Name
SELVAKUMAR S/O DHARMALINGAM

Race
INDIAN

Date of birth
26-07-1962

Sex
M

Country of birth
SINGAPORE

YOU ARE LICENSED TO DRIVE VEHICLES IN THE FOLLOWING CLASS/ES

Class 3 Motor Cars < 3000kg with < 7 passengers, exclusive of the driver; and other motor vehicles < 2500kg

PASS DATE
21 Apr 1993

Licence No: **S1523124F**

NP 428A

FOR C&C USE ONLY

3819419

NRIC No: **S1523124F**

Date of issue
29-12-2005

Address
**APT BLK 221 LORONG 5 TOA PAYOH
#11-675
SINGAPORE 310221**

Co Reg No : 197701469G

ESTIMATE

GST Reg No : MR-8500111-X

Invoice Name & Address	Owner Name & Vehicle Info
Lion City Rentals Pte Ltd	Cust No/Name /Lion City Rentals Pte Ltd
60 Anson Road	Reg No/Reg Date SLK249A / 03/01/201
#11-01 Mapletree Anson	Date In/Mileage / 0
Singapore 079914	Chassis No MMBSTA13AHH003453
Contact No Mobile: 67420984	Engine No 3A92UDN8204
	Make/Model MIT/17MY ATTRAGE 1.2 CVT
	Colour/Trim T06 MED BLUE MICA / BK BLACK

Account No	Terms	Date/Time Printed	CSE	Operator	WIP No		
CSM00041	Cash	23/11/2017/ 19:28		465 / Tay Jian Ye	17335		
Description of Goods / Services				Qty	Unit Price	Disc%	Amount
E PNT88000							1100 1650.00
TO REPAIR FRT BUMPER AND FRT LH FENDER							840 1260.00
E PNT98000							30 50.00
PAINT WORK SPRAY FRT BUMPER AND FRT LH FENDER							200.00
A 54900099							
CHECK WIRING AND CHASSIS ELECTRICAL SYSTEM							
A 10028901							
TO CARRY OUT DIAGNOSTIC CHECK USING HI-SCAN PRO TEST							40 80.00
USING HI-SCAN PRO TEST							50.00
M SUNDRY							
TO APPLY ANTI CORROSION ON AFFECTED PORTION							
M SUNDRY							
SUNDRIES							
M GARNISH,FR BUMPER,LH					1.00	126.00 00.00	126.00
M HEADLAMP ASSY,LH					1.00	654.00 00.00	654.00

SURVEYOR NAME: Rasul / Hp 90010068
 SURVEYOR SIGNATURE: [Signature]
 DATE: 05/12/17 @ 1535
 REMARKS: 4 days

[Signature]
6/12/17

LKK Auto Consultants hence notify the Repairer of the following:

- To resurvey before/after spray painting
- To display damaged part(s) during resurvey
- Parts prices are subject to confirmation
- Third party survey is on a "Without Prejudice" basis
- No illegal modification(s) is allowed

Confirm & accepted by
 (Repairer/Insurer) must be resurveyed and is subject to final approval from Insurance Company

Acknowledged by Repairer
 Signature:
 Date:

Nett 4,070.00
 7% GST on 4070.00 284.90
Total Payable 4,354.90

Authorized signatory and company stamp

Validity of this estimate is 14 days from date of quote. This is a computer generated document, no signature is required. Estimated costs quoted are excluding GST. We would mention that the above estimate is based on our initial inspection and does not include any additional parts or labour which may be required after repair work has commenced. Occasionally worn or damaged parts are discovered after work has started and needed for repairs or replacement. However, should this occur, we would advise you. Please be informed that a deposit of 50% of the above estimate is payable before commencement of the work. Payment for this may be made in cash, credit card or cheque. You must also agree to pay full amount for renewal of the windscreen in the event of inadvertent breakage in the course of renewing the rubber seal or other repair requiring the removal of the windscreen.

Veron Chen (LKKAUTO)

From: Veron Chen (LKKAUTO)
Sent: Wednesday, 24 January 2018 3:57 PM
To: 'Lauro Araos Songcuan Jr'; Rasul (LKKAUTO); SUR
Cc: Yusof Bin Hashim; Loi Ai Ting; Tay Jian Ye
Subject: RE: SLK249A (MIT) - FINALISE

Dear Larry,

Confirm finalized amount of **\$2,864.00** before Gst for SLK249A.

No of days: 4 days

Best Regards,

Veron Chen | Case Handler

LKK Auto Consultants Pte Ltd

Phone: 6256-3561 | email :sur@lkkauto.com | fax: 6256-4315

Blk 51, Paya Ubi Industrial Park, Ubi Avenue 1, #02-25 | S(408933)

From: Lauro Araos Songcuan Jr [mailto:lauro.songcuan@cyclecarriage.com.sg]
Sent: Wednesday, 24 January 2018 2:55 PM
To: Rasul (LKKAUTO) <Rasul@lkkauto.com>; SUR <sur@lkkauto.com>
Cc: Veron Chen (LKKAUTO) <veronchen@lkkauto.com>; Yusof Bin Hashim <yusof.hashim@cyclecarriage.com.sg>; Loi Ai Ting <aiting.loi@cyclecarriage.com.sg>; Tay Jian Ye <jianye.tay@cyclecarriage.com.sg>
Subject: SLK249A (MIT) - FINALISE

Dear Rasul,

Pls. refer to attached files.

Kindly confirm finalized amount of **\$ 2,864.00** before Gst for SLK249A.

Thank you so much.

Best regards,
Larry Songcuan
Cycle & Carriage
Pandan Gardens
Tel. # 6568 4658

DISCLAIMER:- This email and any attachment to it is confidential and intended only for the use of the individual or entity named above and may contain information that is privileged. If you are not the intended recipient, you are notified that any dissemination, distribution or copying of this email or any attachment is strictly prohibited. If you have received this email in error, please notify us immediately by return email and destroy the original message. Any views expressed are those of the individual sender, and not necessarily the views of Cycle Carriage Industries Pte Ltd and/or any of its related corporations.



LKK
Rasul

VEHICLE NO : SLK249A

MODEL : MIT/ATRAGE 1.2 CVT

WIP : 17335

Material	:	\$	<u>654.00</u>
Labour	:	\$	<u>2,210.00</u>
Sub-Total	:	\$	<u>2,864.00</u>
Less 2% Disc	:	\$	<u>-</u>
Less Excess	:	\$	<u>-</u>
Total	:	\$	<u>2,864.00</u>
GST 7%	:	\$	<u>200.48</u>
Grand Total	:	\$	<u>3,064.48</u>
Finalise By/Date : <u>Larry on 24/01/18</u>			

☒ REVERT BACK WITHIN 7 DAYS,
OTHERWISE WILL PROCEED WITH INVOICING

☐ SURVEYOR'S REPORT REQUIRED

REPAIR TOOK 4 WORKING DAYS + 2 days (weekend)

* TP vehicle no: SKN4663G (INDIA)

= 6 days

* claim loss of USE:

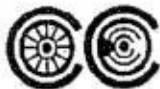

CYCLE & CARRIAGE

CYCLE & CARRIAGE AUTOMOTIVE PTE LIMITED
PANDAN GARDENS CUSTOMER SERVICE CENTRE

209 Pandan Gardens Singapore 609339 Tel: 65684555 Fax: 65691056

**PRO-FORMA INVOICE**

Co Reg No : 197701469G

THIS IS NOT AN OFFICIAL TAX INVOICE

GST Reg No : MR-8500111-X

Invoice Name & Address	Owner Name & Vehicle Info
Lion City Rentals Pte Ltd	Cust No/Name /Lion City Rentals Pte Ltd
60 Anson Road	Reg No/Reg Date SLK249A / 03/01/2017
#11-01 Mapletree Anson	Date In/Mileage 07/12/2017/ 98397
Singapore 079914	Chassis/Package MMBSTA13AHH003453
Contact No Mobile: 67420984	Engine No 3A92UDN8204
07/12/	Make/Model MIT/17MY ATTRAGE 1.2 CVT
	Colour/Trim T06 MED BLUE MICA / BK BLACK

Account No	Terms	Date/Time Printed	CSE	Operator	WIP No		
CTPD0040	Cash	24/01/2018/ 13:19	TLT	884 / Lauro Songcuan	17335		
Description of Goods / Services				Qty	Unit Price	Disc%	Amount
A 54900099							30.00
CHECK WIRING AND CHASSIS ELECTRICAL SYSTEM							200.00
A 10028901							40.00
TO CARRY OUT DIAGNOSTIC CHECK USING HI-SCAN PRO TEST							1100.00
USING HI-SCAN PRO TEST							840.00
M SUNDRY							654.00
APPLY ANTI CORROSION ON AFFECTED PORTION							
S SPECIALISTJOB							
REPAIR FRONT BUMPER AND FRONT LH FENDER							
S SPECIALISTJOB							
SPRAY PAINT FRONT BUMPER AND FRONT LH-FENDER				1.00	654.00	00.00	654.00
X HEADLAMP ASSY,LH							
Z TEXT							
TP INDIA							
INDEPENTENT SURVEYOR BY LKK							
DOA: 22.11.2017							
SURVEYOR: LKK RASUL							
<i>"Guarantee your warranty, maintain with Cycle & Carriage."</i>							
Parts	654.00						2,864.00
Labour	230.00						200.48
Standard Menu	0.00						
Specialist Job	1,940.00						
Diagnostics Job	0.00						
Sundry/Others	40.00						
Total(w/o GST)	2,864.00						
				7% GST on	2864.00		
				Total Payable			3,064.48

This is not an official tax invoice.
 This is a computer generated document, no signature is required.



LKK Auto Consultants Pte Ltd

51 Ubi Ave 1 #01-25 Paya Ubi Industrial Park, Singapore 408933

TEL: 6256 3561 FAX: 6256 4315

Reg. No: 199607198R GST Reg. No. 19-9607198-R

Affiliated to Federation Internationale Des Experts En Automobile				
CYCLE & CARRIAGE AUTOMOTIVE PTE LTD		Ref : CS/TP17023117/R1vbs2		
209 PANDAN GARDENSSINGAPORE 609339		Date : 25-01-2018		
ON BEHALF OF LION CITY RENTALS PTE LTD		Code : TP471		
1. Policy Particulars :- THIRD PARTY CLAIM				
Insured Veh.	Veh. Inspected		SLK 249A	
Policy No.	Coverage (\$)		0.00	
Claim No.	Excess (\$)		0.00	
Assign From	Assign Date		05/12/2017	
2. Vehicle Particulars & Condition				
Make & Model	MITSUBISHI ATTRAGE 1.2	c.c	1193	
Engine No.	HIDDEN	Year of Reg.	2017	
Chassis No.	MMBSTA13AHH003453	Colour	BLUE	
Odometer	098397	Steering	IN ORDER	
Brakes	IN ORDER	Modification	SPORTS RIM	
General	FAIR			
3. Conditions of Tyres				
	Size	Make	Balance	
R/H Front Tyre	185/55 R15	AOTELI	5 mm	
L/H Front Tyre	185/55 R15	AOTELI	5 mm	
R/H Rear Tyre	185/55 R15	AOTELI	5 mm	
L/H Rear Tyre	185/55 R15	AOTELI	5 mm	
4. Description of Damages				
THE VEHICLE SUSTAINED DAMAGES AT THE N/S FRONT PORTION. DAMAGES SEE DETAILS.				
5. General Information				
Accident Date	22/11/2017	Inspection Date	05/12/2017	
Survey held at	CYCLE & CARRIAGE AUTOMOTIVE PTE LTD 209 PANDAN GARDENS SINGAPORE 609339			
5a. Remarks				
A)THE INSPECTION WAS CONDUCTED ON A"WITHOUT PREJUDICE" BASIS. B)IN ACCORDANCE TO YOUR INSTRUCTIONS, WE HAVE NOT AUTHORISED REPAIRS.				
5b. Estimate Days of Repair				
ESTIMATED NORMAL PERIOD FOR REPAIR:		4 Working Days		



LKK Auto Consultants Pte Ltd

51 Ubi Ave 1 #01-25 Paya Ubi Industrial Park, Singapore 408933

TEL: 6256 3561 FAX: 6256 4315

Reg. No: 199607198R GST Reg. No. 19-9607198-R

Page No.:1 of 1

ADJUSTMENT ON REPAIR COST FOR VEHICLE NO. SLK 249A

Qty	Description of Parts	Condition	Estimate By Workshop (\$)	Our Adjusted (\$)
	REPLACEMENT OF PARTS			
1	GARNISH,FR BUMPER,LH (SN)	SERVICEABLE	126.00	-
1	HEADLAMP ASSY,LH (SN)	SCRATCHED	654.00	654.00
1	SUNDRIES (SN)	NOT NECESSARY	50.00	-
			830.00	654.00
	LABOUR			
	TO REPAIR FRT BUMPER AND FRT LH FENDER.		1,650.00	1,100.00
	PAINT WORK SPRAY FRT BUMPER AND FRT LH FENDER.		1,260.00	840.00
	CHECK WIRING AND CHASSIS ELECTRICAL SYSTEM.		50.00	30.00
	TO CARRY OUT DIAGNOSTIC CHECK USING HI-SCAN PRO TEST USING HI-SCAN PRO TEST .		200.00	200.00
	TO APPLY ANTI CORROSION ON AFFECTED PORTION.		80.00	40.00
			3,240.00	2,210.00
	GRAND TOTAL		4,070.00	2,864.00
	RECOMMENDED COST OF REPAIRS			2,864.00

Report Ref No. CS/TP17023117/R1vbs2

MOHAMMED RASUL BIN MOHD YUNUS

Automotive Assessor

ADRIAN LING WAI PING

B.Eng,AMSOE,AMIRTE,AMSAE-A,M.MATAI

Licensed Appraiser

DISCLAIMER OF LIABILITY TO THIRD PARTIES:- This Report is made solely for the use and benefit of the Client named on the front page of this Report.

No liability of responsibility whatsoever, in contact or tort, is accepted to any third party who may rely on the Report wholly or in part. Any third party acting or relying on this Report, in whole or in part, does so at his or her own risk.