

Accident Photo

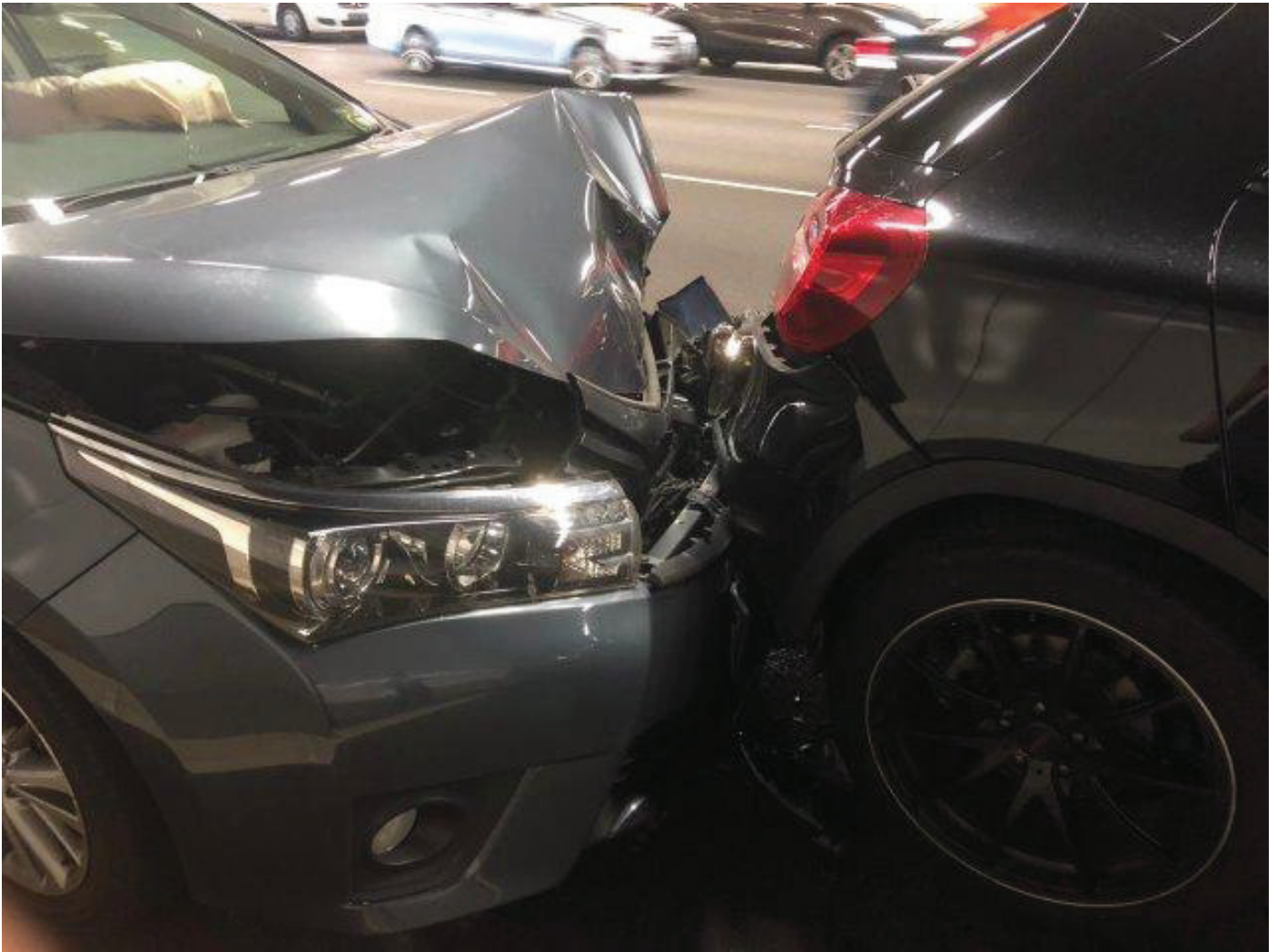

Accident Photo



Accident Photo





Accident Photo



Accident Photo



Accident Photo

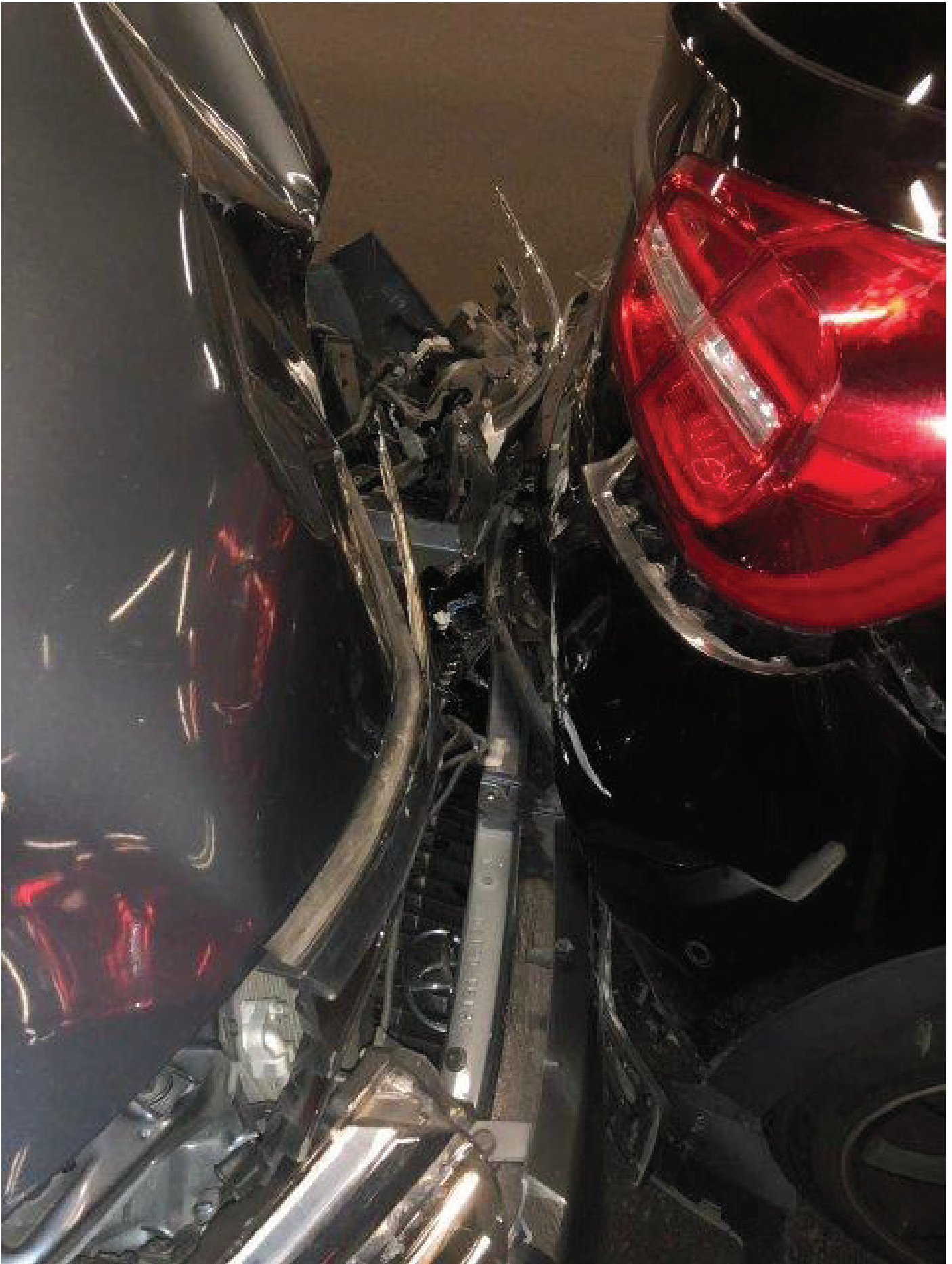



Accident Photo



Accident Photo





Accident Photo

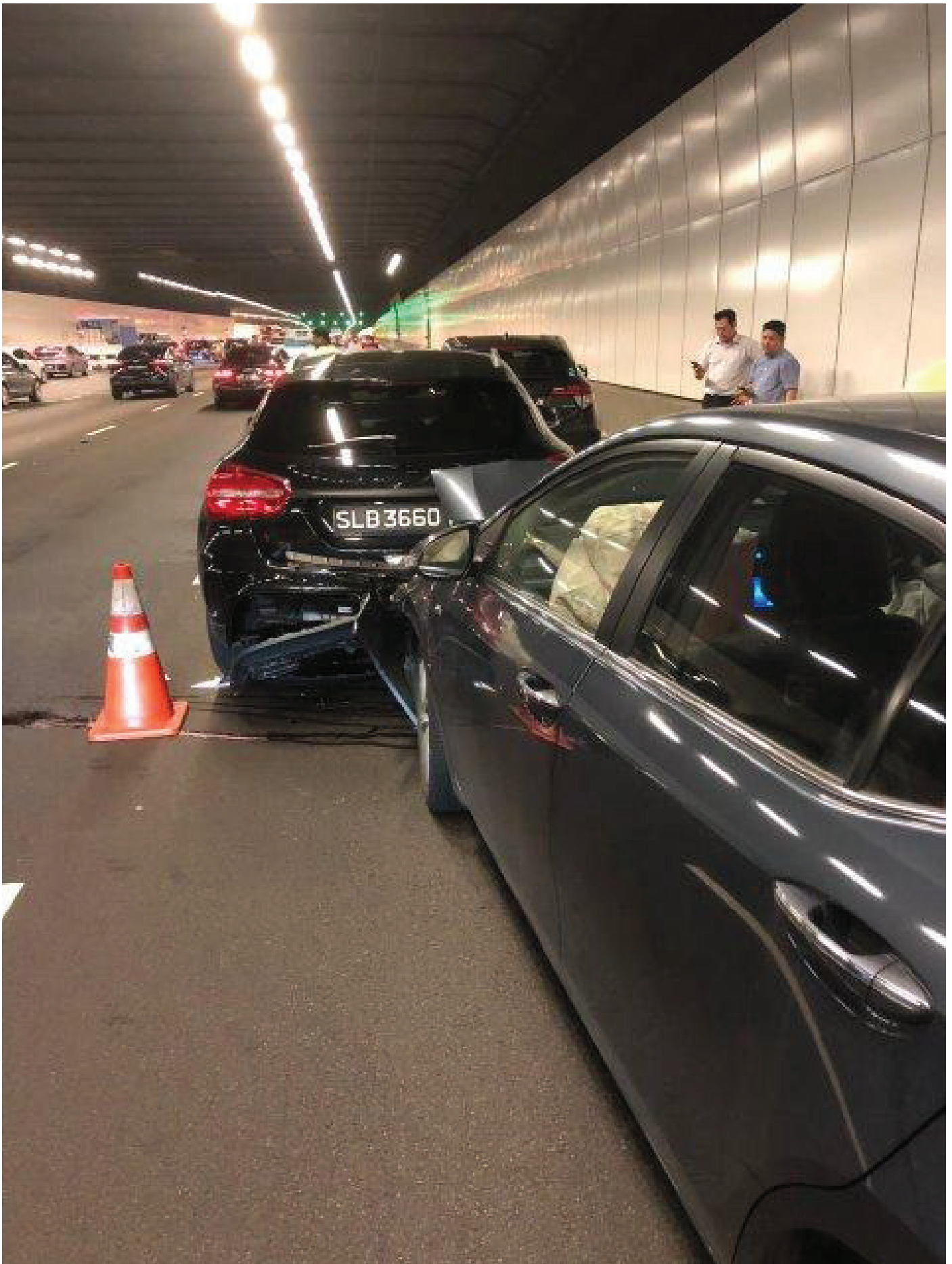

Accident Photo

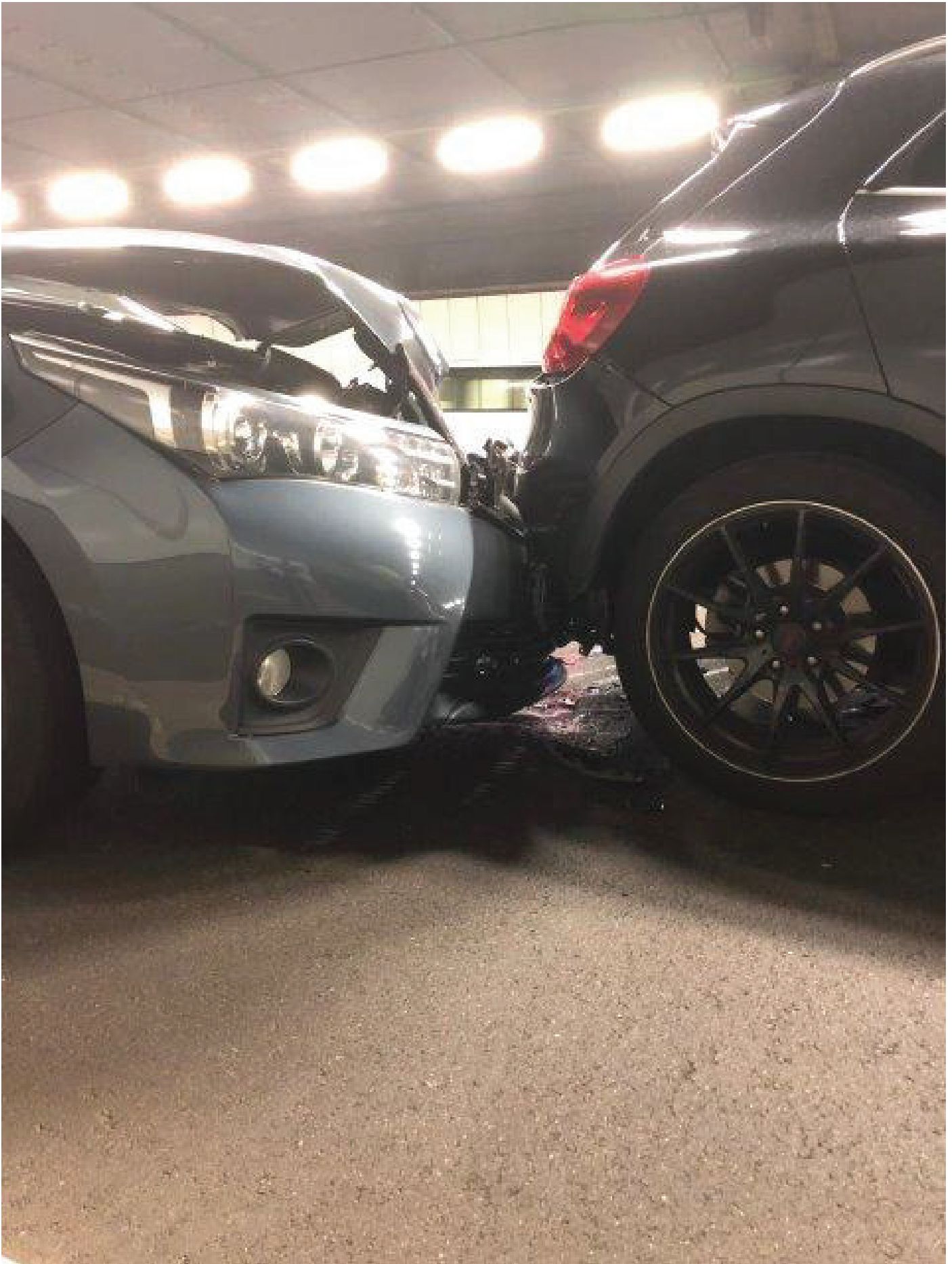

Accident Photo





Accident Photo



Addendum Sheet Pg. 1



GENERAL INSURANCE ASSOCIATION OF SINGAPORE RECORDS MANAGEMENT CENTRE  
6 Raffles Quay #18-00 Singapore 048580  
Tel (65) 6224 0010 Fax (65) 6224 0030  
Operating Hours : Monday to Friday, 09:00 – 17:00  
UEN: S66SS0020G / GST Reg. No.: M400017735

**IMPORTANT NOTE:** Please submit the completed Addendum form to the same Authorised Reporting Centre with whom you submitted the Original Report.

**ADDENDUM**

**(A) PARTICULARS OF PERSON MAKING THE AMENDMENTS:**

Original Report No : MKFS17158992-01 Vehicle Registration No: SKT4214M  
Name(as shown in NRIC) : CHONG SHU HUI, EILEEN (ZHONG SHUHUI) NRIC/FIN/Passport No : S7907460H  
(\*Vehicle Driver / Vehicle Owner) (\*) Please delete as appropriate  
Address : APT BLK 113 COMPASSVALE BOW #16-07 Singapore (544814)  
Contact (Tel) : \_\_\_\_\_ Mobile No.: 9822 3461  
Email Address : nicholdimus@hotmail.com  
Date of Accident : 01/12/2017 Time of Accident : 17:50HRS  
Place of Accident : MCE TOWARDS KPE  
Insurance Company: FWD Singapore Pte. Ltd.

**(B) ADDITIONAL INFORMATION / AMENDMENTS:**

I have made a report on the above mentioned accident and would like to include additional information or make the following amendments:

AS INSTRUCTED BY MS. CLARA (FWD), UPLOADED THE VIDEO FOOTAGE IN

MERIMEN.

\_\_\_\_\_  
Policyholder / Driver's Signature  
Date:

  
\_\_\_\_\_  
Reporting Centre Personnel's Signature  
Name:  
NRIC/FIN No.:  
Date: