

ASS. REC. BY

REF: CS/GAI17023092 / Uth⁷²

Special Instruction:

Surveyor

Marw.

ASSIGNMENT (Office)

From (Person): Kelvyn Ngien of GAI Date/Time: 5:03pm @ 5/12/17

Estimated Cost: Bill to:

OD ☒ TP / WS / TP RES / OD RES / EVA / INV / MV / CS

To Inspect Vehicle No: SKK 1511Y Insured: YN 87291

at Workshop m/s Prof Automotive Tel: 943 3558

of 10 Kuki Bkt Rd 2 # 01-03

Policy No: Claim No: YN 87295

Sum Insured: Excess:

Make of Veh: D.O.A. 9/11/17
(Client's Record)CA / REV / REP. / REV 24 HRS 'wp' 7/12/17 @ After 2pm
H.O.D. Endorsement:Date/Time: 5:36pm @ 5/12/17 Person Contacted: Edward Vehicle IN / ☒ OUT

| Date/Time | Action/Instruction (✓) Estimate |
|-----------|---------------------------------|
| | SKK 1151Y - X |
| | YN 87291 - X |
| | |
| | |
| | |
| | |
| | |

REF: GAI

ASSIGNMENT

From: Date: 7/12/17

Estimated Cost:

OD ☒ TP / WS / TP RES / OD RES / EVA / INV / MVTo inspect Vehicle No: SKK 1151 Y
at Workshop no: Profi Automotive
of 10 kaki Bukit Road 2 # 01-03

Insured:

Policy No:

Claims No:

Sum Insured:

Excess:

(Client's Record)

Make of Veh:

After 2pm

(Policy Condition)

Remark: The veh had commenced its
repair at the time of inspection.

Ball or Market Value:

D/C Accident Report: Consistent? Yes or No

G/L PR Seen: Consistent? Yes or No

Est. Repairs: 4 days Res: Yes or No

Lump Sum: 20 % 3 Veh: Yes or No

CA / REV / REP. / 24 HRS 'up'

Date:

Person Contacted:

Vehicle: IN / OUT

Veh No:

SKK 15114

3 13

Type: M.C. / M.Cycle / Bus / Van / Lorry / Taxi / Prime Mover /

Truck / Trailer or

A1

Make:

BMW 528i

1997

Colour:

white

AC Insured / Std / NI / NA

Sp. Reading:

107155

Radio Insured / Std / NI / NA

Eng No:

C/No:

WBAX632000D12/85/

Gen. Cond: Good / Fair / Poor / Burnt

Steering: Harder / Jammed / Leaked / Burnt or

Brake: Harder / Jammed / Leaked / Burnt or

Modi: Nil / S/Rim / STD A/Rim or

Tyre Size:

F:

245/40ZR19

R:

275/55ZR19

BS / DUN / EXNOVA / GY / FS / LIZA / MIC / OHTSU / PIR / SUMI /

TOYO / YOKO or

Front:

6

Rear:

6

R/Bal:

mm

R/Bal:

mm

L/Bal:

mm

L/Bal:

mm

D.O.A:

9/11/17

D.O.A:

7/12/17

Survey held at

Des. of Damages: Fnt / Rear / O/S / N/S / U/C / Rooftop or

Rear O/S

The U/C / Chassis frame / Body Structure affected due to collision

Date / Time Action / Instruction

28/1/18 1/5 # 2800 confirmed with Edward. (Red: 879230 : 75%)

RECEIVED 30 JAN 2018

Date/Time File Pass to:

30/1 Typist



Prelt. Report



Final Report

Date/Time File Return to:

Days Of Repair: 4

Resurvey No. of Trip: -

Survey Fee:

Transportation:

Lump Sum:

Others:

Total:

Report Format:

TP

Lump Sum:

2800

Add Fee:



Site Insp: / \$



Interview: / \$



Tech. Insp: / \$



Witness: / \$

350



LKK Auto Consultants Pte Ltd

51 Ubi Ave 1 #01-25 Paya Ubi Industrial Park, Singapore 408933

TEL: 6256 3561 FAX: 6256 4315

Reg. No: 199607198R GST Reg. No. 19-9607198-R

Affiliated to Federation Internationale Des Experts En Automobile

GREAT AMERICAN INSURANCE COMPANY

Ref : CS/GAI17023092/Utb

3 TEMASEK AVENUE
#16-01 CENTENNIAL TOWER
SINGAPORE 039190

Date : 05-12-2017



Code : GAI

1. Policy Particulars :- THIRD PARTY CLAIM

| | | | |
|--------------|---------------|----------------|------------|
| Insured Veh. | YN 8729J | Veh. Inspected | SKK 1511Y |
| Policy No. | | Coverage (\$) | 0.00 |
| Claim No. | | Excess (\$) | 0.00 |
| Assign From | KELVYNA NGIAN | Assign Date | 05/12/2017 |

2. Vehicle Particulars & Condition

| | | |
|--------------|--------|--------------|
| Make & Model | c.c | 0 |
| Engine No. | HIDDEN | Year of Reg. |
| Chassis No. | | Colour |
| Odometer | - | Steering |
| Brakes | | Modification |
| General | | |

3. Conditions of Tyres

| | Size | Make | Balance |
|----------------|------|------|---------|
| R/H Front Tyre | | | mm |
| L/H Front Tyre | | | mm |
| R/H Rear Tyre | | | mm |
| L/H Rear Tyre | | | mm |

4. Description of Damages

| |
|--|
| |
|--|

5. General Information

| | | |
|----------------|--|-----------------|
| Accident Date | 09/11/2017 | Inspection Date |
| Survey held at | PROFI AUTOMOTIVE BLK 10 KAKI BUKIT ROAD 2 #01-03 FIRST EAST CENTRE SINGAPORE 417868 | |

5a. Remarks

| |
|--|
| A)THE INSPECTION WAS CONDUCTED ON A"WITHOUT PREJUDICE" BASIS. B)IN ACCORDANCE TO YOUR INSTRUCTIONS, WE HAVE NOT AUTHORISED REPAIRS. |
|--|

Nivitha (LKK Auto)

From: Ngian, Kelvyna <Kelvyna.Ngian@sg.gaig.com>
Sent: Tuesday, 5 December, 2017 5:03 PM
To: SUR; 'assignments'
Subject: FW: TP survey -SKK1511Y Our insd: YN8729J DOA: 9.11.2017
Attachments: SKK1511Y est.pdf; SKK1511Y.pdf; YN8729J.pdf

Importance: High

Dear team

Received a call from TP. Please conduct TP survey

Thanks
Kelvyna

From: Ngian, Kelvyna
Sent: Monday, December 04, 2017 9:07 AM
To: SUR <sur@lkkauto.com>
Subject: TP survey -SKK1511Y Our insd: YN8729J DOA: 9.11.2017
Importance: High

Dear team

Please conduct TP survey

Thanks
Kelvyna

From: Ow Edward [<mailto:profi.automotive@asia.com>]
Sent: Sunday, December 03, 2017 11:33 PM
To: Ngian, Kelvyna <Kelvyna.Ngian@sg.gaig.com>
Subject: Re: Yr ref: 171101-SKK1511Y Our ref: YN8729J DOA: 9.11.2017
Importance: High

WITHOUT PREJUDICE

Dear Kelvyna,

Please see the attachment for the estimate.

Kindly arrange the PRI ASAP.

Warmest regards,
Edward Ow

Profi Automotive
10 Kaki Bukit Road 2,

#01-03, First East Centre,
Singapore 417868
M: 94335558 F: 66048454
E: profi.automotive@asia.com

From: profi.automotive@asia.com

Sent: 28 November 2017 18:51

To: Kelvyna.Ngian@sg.gaig.com

Subject: Re: Yr ref: 171101-SKK1511Y Our ref: YN8729J DOA: 9.11.2017

WITHOUT PREJUDICE

Hi,

We are in the midst of putting up the estimate. Will forward you a copy when it is done.

Warmest regards,
Edward Ow

Profi Automotive
10 Kaki Bukit Road 2,
#01-03, First East Centre,
Singapore 417868
M: 94335558 F: 66048454
E: profi.automotive@asia.com

The content of this e-mail message and any attachments are confidential and may be legally privileged, intended solely for the addressee. If you are not the intended recipient, be advised that any use, dissemination, distribution, or copying of this e-mail is strictly prohibited. If you receive this message in error, please notify the sender immediately by reply email and destroy the message and its attachments.

SINGAPORE ACCIDENT STATEMENT

IMPORTANT NOTICE

1. Please report correctly the details of the accident to speed up the claims process.
2. This Form must be completed by the Policyholder and/or the Authorised Driver.
3. Information provided must be as truthful and accurate as possible. Any wilful misrepresentation or withholding of material facts may allow insurance companies to repudiate policy ability.
4. The issue and acceptance of this Form by insurance companies is not an admission of policy liability on the part of the insurance companies.
5. **Any false reporting may be referred to the Police for investigation.**
6. This report will be forwarded by the insurers of the insurers of the GIA Records Management Centre established by the General Insurance Association of Singapore (GIA) for archiving and that copies of this report will for a fee be made available upon application by interested parties.
7. By the lodgement of this report to the insurers, you hereby consent to the archiving of this report at the centre and to copies of the report being made available aforesaid.

ACCIDENT STATEMENT

| | |
|----------------------------|---------------------------------------|
| Date Of Report | 13/11/2017 18:18 |
| Date Of Accident | 09/11/2017 11:45 |
| Exact Location Of Accident | PIE TOWARDS TUA NEAR JALAN BAHAR EXIT |
| Country/State of Loss | SINGAPORE |

DETAILS OF OWN VEHICLE

| | |
|-----------------------------|--------------------------------------|
| Vehicle Registration Number | SKK1511Y |
| Insured/Policyholder | |
| Name Of Registered Owner | HITACHI CAPITAL ASIA PACIFIC PTE LTD |
| Co Reg No | NA 0399N |
| Email Address | NOEMAIL |
| Mobile Phone No | |
| Alternative Phone No | OFFICE-98897987 |

Vehicle Particulars

| | |
|--|-------------|
| Manufacturer | BMW |
| Model | 528i |
| Exact Purpose for which vehicle was being used at time of accident | |
| Are you claiming under your own insurance policy for repair to your vehicle? | NO |
| If No, Please state action to be taken | THIRD PARTY |
| Vehicle Category | PRIVATE CAR |

Insurance Company

| | |
|---------------------------|-----------------------|
| Name of Insurance Company | AXA INSURANCE PTE LTD |
| Type Of Coverage | COMPREHENSIVE |
| Fleet Policy | NO |
| Policy Number | P1771492 |
| Cover Note Number | |

Driver

| | |
|----------------------|-----------------------|
| Name of Driver | PHUA KEOK HONG |
| NRIC No | S1252967H |
| Date Of Birth | 22/10/1957 |
| Occupation | INDOOR |
| Date Of Driving Pass | 04/08/1977 |
| Driving Experience | 40 YEARS AND 3 MONTHS |
| Gender | MALE |
| Mobile Number | (LOCAL) +65-87481957 |
| Fax Number | |
| Contact Number | |
| EMail Address | PHUA2908@ME.COM |

| | |
|---|--------------------------------|
| Address | BLK 120 BEDOK RES ROAD #12-174 |
| Postcode | 470120 |
| Was driver an employee of the Insured's Company | NO |
| If No, Relationship of the Driver with the Insured | PARENT |
| Vehicle Registration Number of Driver's Own Vehicle | - |
| | - |
| | - |
| Insurance Company of Driver's Own Vehicle | - |
| | - |
| | - |

General Information of the Accident

| | |
|--------------------|--------------------------|
| Type Of Accident | COLLISION - HEAD TO REAR |
| Weather Conditions | CLEAR |
| Road Surface | DRY |

Other Information

| | |
|---|-----|
| Was any foreign vehicle involved in this accident? | NO |
| Was any body injured in the Accident? | NO |
| Was any other material or property damaged? | YES |
| I have been approached by unknown person(s) soliciting/offering accident claims assistance. | NO |
| Number of Passengers (Including Driver) | 2 |

Details of Police Action

| | |
|---|----|
| Was the accident reported to the police? | NO |
| If Yes, Please state which Police Station | |
| Was notice of intended Prosecution given? | NO |
| If Yes, against whom? | |

Circumstances of Accident

REFER TO ATTACHED STATEMENT RECORDED BY LILY - PROGRESSIVE AUTOMOTIVE PTE LTD 67415336

Attachment(s)

| | |
|---|-----|
| Are accident photos available for attachment? | YES |
| Was there any video captured by Car Camera? | NO |
| Was there any audio recorded? | NO |

DETAILS OF OTHER VEHICLE PROPERTY 1

| | |
|-------------------------------------|-------------|
| Vehicle Registration Number | YN8729J |
| Vehicle Make/Model/Colour | MIT FUSO |
| Details Of Properties | |
| Name of Driver | KULANDAIRAJ |
| NRIC/Passport Number | |
| Contact Number | 98963179 |
| Address | |
| Postcode | |
| Insurance Company Name | |
| Nature Of Damage | |
| No. Of Passenger (Including Driver) | |

Details of Witness

| | |
|---------------|--|
| Name | |
| Phone Number | |
| Email Address | |

Sketch Plan

SKETCH PLAN

IMPORTANT NOTICE

1. Please report correctly the details of the accident to speed up the claims process.
2. This Form must be completed by the Policyholder and/or the Authorised Driver.
3. Information provided must be as truthful and accurate as possible. Any wilful misrepresentation or withholding of material facts may allow insurance companies to repudiate policy liability.
4. The issue and acceptance of this Form by insurance companies is not an admission of policy liability on the part of the insurance companies.
5. Any false reporting may be referred to the Police for investigation.
6. The report will be forwarded by the insurers of the GIA Records Management Centre established by the General Insurance Association of Singapore (GIA) for archiving and that copies of this report will for a fee be made available upon application by interested parties.
7. By the lodging of this report to the insurers, you hereby consent to the archiving of this report at the centre and to copies of the report being made available aforesaid.
8. Consent under the Personal Data Protection Act (PDPA)

I understand, acknowledge, agree and consent that:

- (a) My insurer, my workshop and the General Insurance Association of Singapore ("GIA") may/are permitted to collect, use, disclose and/or process my personal data/personal information set out in this [form] and any other personal information provided by me or possessed by my insurer (collectively the "Personal Information") and disclose and transfer such Personal Information to all insurer(s) who have insured vehicle(s) involved in this accident (all insurer(s) who have insured vehicle(s) involved in this accident shall be collectively referred to as the "Insurers"), the Insurers' lawyers/law firms, the Monetary Authority of Singapore and any relevant government agency/authority (such as the police), for the purpose(s) of:
 - (i) processing, handling and/or dealing with my claims including the settlement of the claims and any necessary investigations relating to the claims;
 - (ii) investigating the accident and/or my claims;
 - (iii) carrying out and/or dealing with my instructions or responding to any enquiries by me;
 - (iv) administering my claims (including the mailing of correspondence, statements, invoices, reports or notices to me, which could involve disclosure of certain personal data about me to bring about delivery of the same as well as on the external cover of envelopes/mail packages); and/or
 - (v) complying with applicable law in administering, processing, handling and/or dealing with my claims (collectively the "Purposes")
- (b) all insurer(s) who have insured vehicle(s) involved in this accident and the Insurers' lawyers/law firms, may/are permitted to collect, use, disclose and/or process my Personal Information for one or more of the above Purposes; and
- (c) my Personal Information may/can be disclosed by any of the Insurers and/or GIA to their third party service providers or agents (including their lawyers/law firms), which may be sited outside of Singapore, for one or more of the above Purposes;
- (d) my Personal Information will also be collected and used to compile claims history for the purpose of fraud detection, investigation and management in present and all future claims.
- (e) the information so collected under (d) above may be shared / disclosed:
 - (i) to all insurers and/or any other third parties that assist in evaluating, investigating, controlling or managing fraud, regulators, law enforcement and government agencies as reasonably required for the purposes stated; or
 - (ii) for complying with requirements under any regulations, laws or court orders.

HITACHI CAPITAL ASIA PACIFIC PTE. LTD.

ROBIN OH (MR)
Department Manager
Total Vehicle Insurance
Asia Pacific Business Division
Date & Time:

Driver's Signature
(If driver is not the policyholder)
Date & Time:

Reporting Centre Personnel's Signature
Name:
NRIC/FIN No.:

13/11/17

Sketch Plan #2

SKETCH PLAN

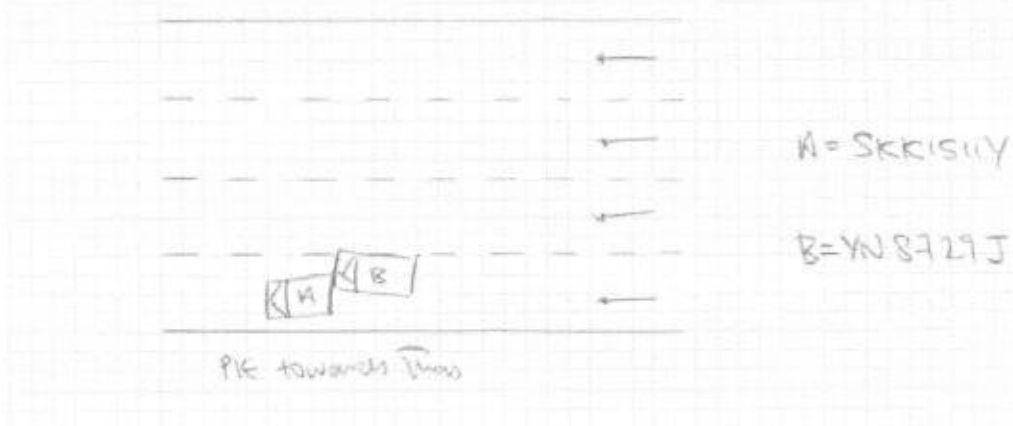

DESCRIBE CIRCUMSTANCES OF THE ACCIDENT

I was traveling along P/E towards the direction of Trow, when the car in front of me came to a sudden stop. I managed to stop in time. However, vehicle B did not stop in time and collided into the rear of my car.

DECLARATION

I hereby declare that the information provided is true in every respect.

ROBIN OH (MR)
Department Manager
Total Vehicle Solutions
Asia Pacific Division

Driver's Signature
(If driver is not the policyholder)
Date & Time:

Reporting Centre Personnel's Signature
Name:
NRC/FIN No.:

13/11/17.

Accident Photo



Accident Photo

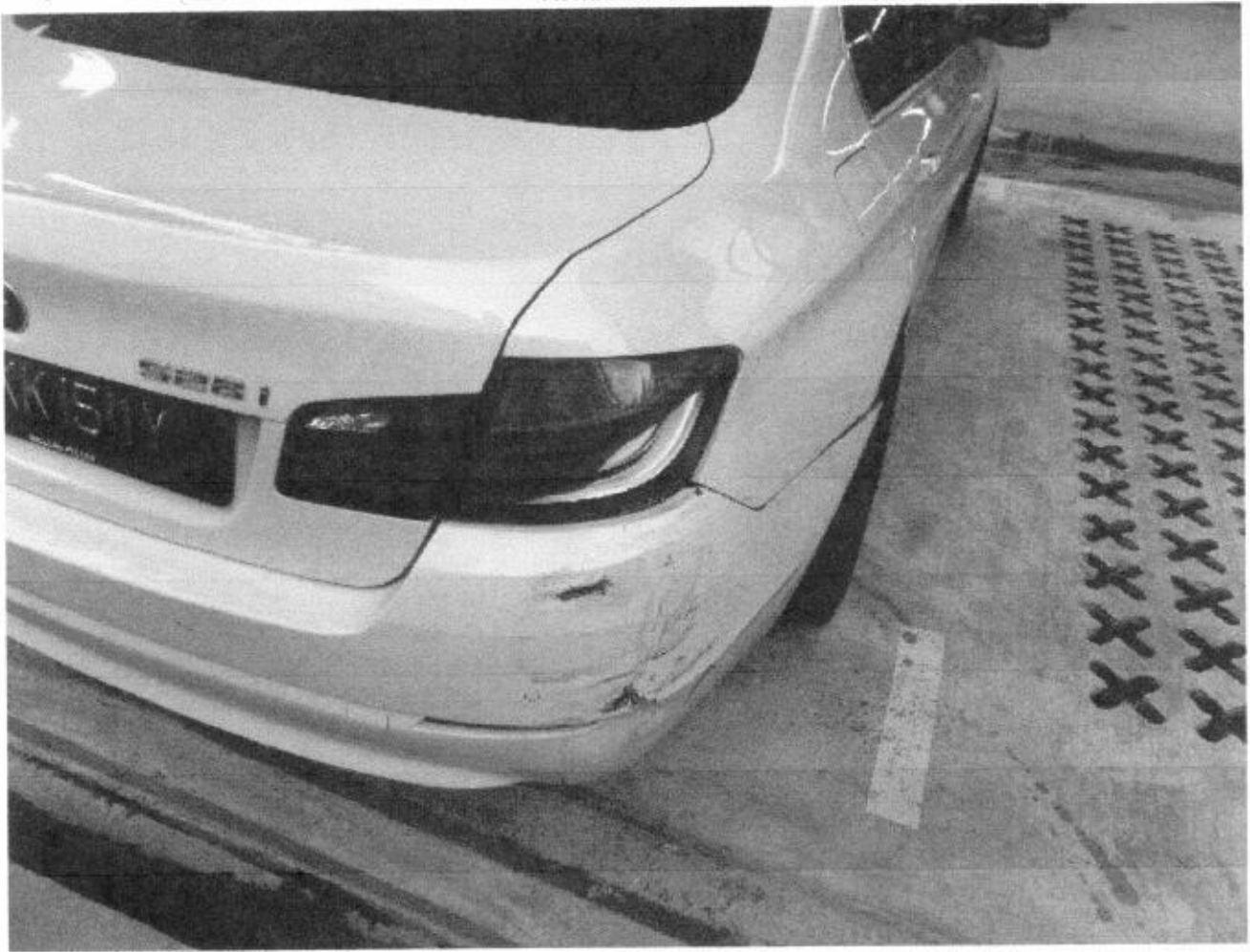

Accident Photo



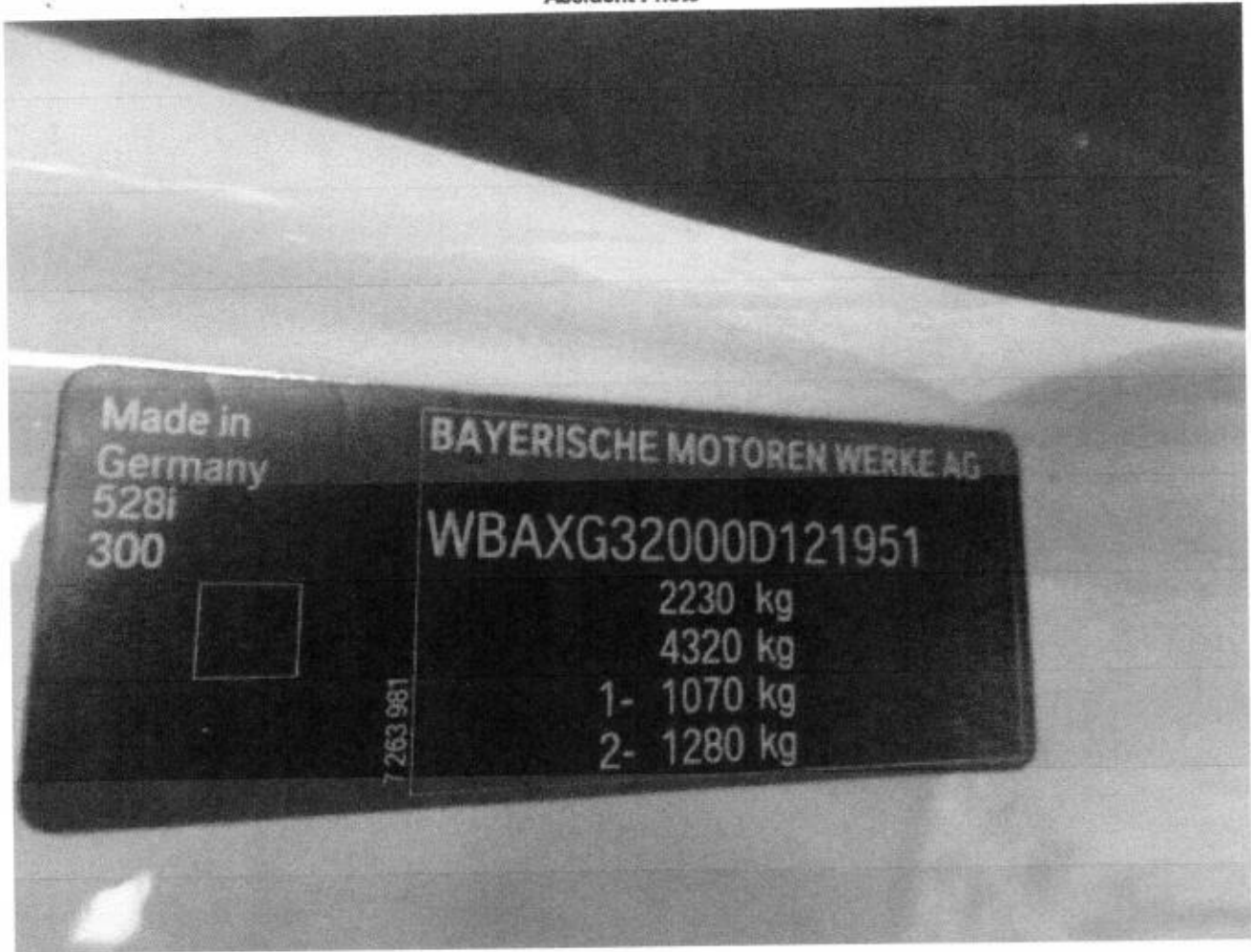

Accident Photo



Enquire PARF/COE Rebate for Registered Vehicle

Vehicle Owner Particulars

| | |
|---------------|---------|
| Owner ID Type | Company |
| Owner ID | 0399N |

Vehicle Details

| | |
|-------------------------------|-------------------------------------|
| Vehicle No. | SKK1511Y |
| Vehicle to be Exported | No |
| Intended De-registration Date | 07 Dec 2017 |
| Vehicle Make | B.M.W. |
| Vehicle Model | 528I 2.0L AT D/AB 2WD 4DR GAS/D NAV |
| Primary Colour | White |
| Manufacturing Year | 2013 |
| Engine No. | B6050442N20B20A |
| Chassis No. | WBAXG32000D121951 |
| Maximum Power Output | 180.0 kW (241 bhp) |
| Open Market Value | \$45,883.00 |
| Original Registration Date | 29 Mar 2013 |
| First Registration Date | 29 Mar 2013 |
| Transfer Count | 1 |
| Actual ARF Paid | \$51,237.00 |

Intended PARF Rebate Details

| | |
|------------------------------|-------------|
| PARF Eligibility | Yes |
| PARF Eligibility Expiry Date | 28 Mar 2023 |
| PARF Rebate Amount | \$38,427.00 |

Intended COE Rebate Details

| | |
|----------------------------|--------------------|
| COE Expiry Date | 28 Mar 2023 |
| COE Category | E - Open Category |
| COE Period(Years) | 10 |
| QP Paid | \$73,301.00 |
| COE Rebate Amount | \$38,896.00 |
| Total Rebate Amount | \$77,323.00 |

The information contained herein is correct as at 07 Dec 2017

OK

06 December 2017

Your Ref: Your insured YN8729J

Our Ref: PA171101-SKK1511Y

Accident Date: 11 November 2017 Acknowledged by Repairer:

Vehicle No: SKK1511Y

Make/Model: BMW 528i

Name: Hitachi Capital Asia Pacific P/L

Address: c/o 10 Kaki Bukit Road 2 #01-03 Singapore 417868

KKK Auto Consultants hence notify the Repairer of the following:

- To resurvey before/after spray painting
- To display damaged part(s) during resurvey
- Parts prices are subject to confirmation
- Third party survey is on a "Without Prejudice" basis
- No legal modifications is allowed
- Supplementary items must be resurveyed and is subject to final approval from Insurance Company

Signature:

Date:

Not Authorized
Late
2/5 = 2800/2
7/12/17
Take the Attorney
400.

| S/NO | QTY | NETT ITEM | AMOUNT (\$\$) |
|------------------------|------|--------------------------------------|----------------|
| 01 | 1 pc | Rear Boot | 11 1410.00 X |
| 02 | 1 pc | Rear Boot Lock | 11 430.00 X |
| 03 | 1 pc | Rear Boot Rubber | 11 160.00 X |
| 04 | 1 pc | Rear Boot Reflector Lamp RH | 11 320.00 X |
| 05 | 1 pc | Rear Tail Lamp RH | 13/10 680.00 |
| 06 | 1 pc | Rear Boot Tail Lamp Lower Bracket RH | 11 68.00 X |
| 07 | 1 pc | Rear End Panel | 11 740.00 X |
| 08 | 1 pc | Rear End Panel Top Garnish | 11 160.00 X |
| 09 | 1 pc | Rear Bumper | 17/13 1498.00 |
| 10 | 1 pc | Rear Bumper Side Bracket RH | 11 140.00 |
| 11 | 1 pc | Rear Bumper Reflector RH | 11 198.00 X |
| 12 | 1 pc | Rear Bumper Towing Cover | 11 68.00 X |
| 13 | 1 pc | Rear Bumper Reinforcement | 11 645.00 X |
| 14 | 1 pc | Rear Bumper Sensor RH | shund 345.00 |
| 15 | 1 pc | Rear Bumper Lower Spoiler | 11/5 480.00 X |
| 16 | 1 pc | Rear Bumper Top Inner Foam | 11 95.00 X |
| 17 | 1 pc | Rear Bumper Inner Support Frame | 11 185.00 X |
| 18 | 1 pc | Rear Fender RH | 11 1460.00 X |
| 19 | 1 pc | Rear Windscreen Gum | 11 85.00 X |
| Nett Item Total | | | 9167 8747.00 |
| *Less 10% | | | 874.70 2663 |
| | | | 7872.30 2396.7 |

| S/NO | LABOUR | AMOUNT (\$\$) |
|---------------------|-------------------------------------|-----------------|
| 01 | Panel Beating | 1600.00 400 |
| 02 | Check Wiring & Reset | 300.00 30 |
| 03 | Rust Proofing | 11 160.00 X |
| 04 | Remove & Replace Rear Bumper Sensor | 160.00 50 |
| 05 | Remove & Refit Rear windscreen | 11 300.00 X |
| 06 | Spray Painting | 1200.00 600 |
| Labour Total | | 3720.00 |
| Grand Total | | 11592.30 3816.7 |



LKK Auto Consultants Pte Ltd

51 Ubi Ave 1 #01-25 Paya Ubi Industrial Park, Singapore 408933

TEL: 6256 3561 FAX: 6256 4315

Reg. No: 199607198R GST Reg. No. 19-9607198-R

Affiliated to Federation Internationale Des Experts En Automobile

GREAT AMERICAN INSURANCE COMPANY

Ref : CS/GAI17023092/Utn2

3 TEMASEK AVENUE
#16-01 CENTENNIAL TOWER
SINGAPORE 039190

Date : 30-01-2018



Code : GAI

1. Policy Particulars :- THIRD PARTY CLAIM

| | | | |
|--------------|---------------|----------------|------------|
| Insured Veh. | YN 8729J | Veh. Inspected | SKK 1511Y |
| Policy No. | | Coverage (\$) | 0.00 |
| Claim No. | YN 8729J | Excess (\$) | 0.00 |
| Assign From | KELVYNA NGIAN | Assign Date | 05/12/2017 |

2. Vehicle Particulars & Condition

| | | | |
|--------------|-------------------|--------------|------------|
| Make & Model | BMW 528I (A) | c.c | 1997 |
| Engine No. | HIDDEN | Year of Reg. | 2013 |
| Chassis No. | WBAXG32000D121951 | Colour | WHITE |
| Odometer | 107155 | Steering | IN ORDER |
| Brakes | IN ORDER | Modification | SPORTS RIM |
| General | GOOD | | |

3. Conditions of Tyres

| | Size | Make | Balance |
|----------------|-------------|---------|---------|
| R/H Front Tyre | 245/40 ZR19 | PIRELLI | 6 mm |
| L/H Front Tyre | 245/40 ZR19 | PIRELLI | 6 mm |
| R/H Rear Tyre | 275/55 ZR19 | PIRELLI | 6 mm |
| L/H Rear Tyre | 275/55 ZR19 | PIRELLI | 6 mm |

4. Description of Damages

| |
|--|
| THE VEHICLE SUSTAINED DAMAGES AT THE REAR O/S PORTION. DAMAGES SEE DETAILS. |
|--|

5. General Information

| | | | |
|----------------|--|-----------------|------------|
| Accident Date | 09/11/2017 | Inspection Date | 07/12/2017 |
| Survey held at | PROFI AUTOMOTIVE BLK 10 KAKI BUKIT ROAD 2 #01-03 FIRST EAST CENTRE SINGAPORE 417868 | | |

5a. Remarks

| |
|--|
| A)THE INSPECTION WAS CONDUCTED ON A"WITHOUT PREJUDICE" BASIS. B)IN ACCORDANCE TO YOUR INSTRUCTIONS, WE HAVE NOT AUTHORISED REPAIRS. |
|--|

5b. Estimate Days of Repair

| | |
|-------------------------------------|----------------|
| ESTIMATED NORMAL PERIOD FOR REPAIR: | 4 Working Days |
|-------------------------------------|----------------|



LKK Auto Consultants Pte Ltd

51 Ubi Ave 1 #01-25 Paya Ubi Industrial Park, Singapore 408933

TEL: 6256 3561 FAX: 6256 4315

Reg. No: 199607198R GST Reg. No. 19-9607198-R

Page No.:1 of 2

ADJUSTMENT ON REPAIR COST FOR VEHICLE NO. SKK 1511Y

| Qty | Description of Parts | Condition | Estimate By Workshop (\$) | Our Adjusted (\$) |
|------------------------------------|---|----------------------|---------------------------|-------------------|
| <u>REPLACEMENT OF PARTS</u> | | | | |
| 1 | REAR BOOT (N) | NOT NECESSARY | 1,410.00 | - |
| 1 | REAR BOOT LOCK (N) | NOT NECESSARY | 430.00 | - |
| 1 | REAR BOOT RUBBER (N) | NOT NECESSARY | 160.00 | - |
| 1 | REAR BOOT REFLECTOR LAMP RH (N) | NOT NECESSARY | 320.00 | - |
| 1 | REAR TAIL LAMP RH (N) | BROKEN | 680.00 | 680.00 |
| 1 | REAR BOOT TAIL LAMP LOWER BRACKET RH (N) | NOT NECESSARY | 68.00 | - |
| 1 | REAR END PANEL (N) | TO REPAIR SEE LABOUR | 740.00 | - |
| 1 | REAR END PANEL TOP GARNISH (N) | NOT NECESSARY | 160.00 | - |
| 1 | REAR BUMPER (N) | DISTORTED | 1,498.00 | 1,498.00 |
| 1 | REAR BUMPER SIDE BRACKET RH (N) | BENT | 140.00 | 140.00 |
| 1 | REAR BUMPER REFLECTOR RH (N) | NOT NECESSARY | 198.00 | - |
| 1 | REAR BUMPER TOWING COVER (N) | NOT NECESSARY | 68.00 | - |
| 1 | REAR BUMPER REINFORCEMENT (N) | TO REPAIR SEE LABOUR | 645.00 | - |
| 1 | REAR BUMPER SENSOR RH (N) | SHORTED | 345.00 | 345.00 |
| 1 | REAR BUMPER LOWER SPOILER (N) | NO SUCH PARTS | 480.00 | - |
| 1 | REAR BUMPER TOP INNER FOAM (N) | NOT NECESSARY | 95.00 | - |
| 1 | REAR BUMPER INNER SUPPORT FRAME (N) | NOT NECESSARY | 185.00 | - |
| 1 | REAR FENDER RH (N) | TO REPAIR SEE LABOUR | 1,460.00 | - |
| 1 | REAR WINDSCREEN GUM (N) | NOT NECESSARY | 85.00 | - |
| | LESS 10% DISCOUNT | | -916.70 | -266.30 |
| | | | 8,250.30 | 2,396.70 |
| <u>LABOUR</u> | | | | |
| | PANEL BEATING.INCLUSIVE OF THE REPAIR OF REAR END PANEL,REAR BUMPER REINFORCEMENT AND REAR FENDER RH. | | 1,600.00 | 480.00 |
| | CHECK WIRING & RESET. | | 300.00 | 30.00 |
| | RUST PROOFING. | NOT NECESSARY | 160.00 | - |
| | REMOVE & REPLACE REAR BUMPER SENSOR. | | 160.00 | 50.00 |
| | REMOVE & REFIT REAR WINDSCREEN. | NOT NECESSARY | 300.00 | - |
| | SPRAY PAINTING. | | 1,200.00 | 600.00 |
| | | | 3,720.00 | 1,160.00 |
| GRAND TOTAL | | | 11,970.30 | 3,556.70 |

Report Ref No. CS/GAI17023092/Utn2



| | | | |
|---|--|--|----------|
| RECOMMENDED COST OF LUMP SUM REPAIRS (TO ITS PRE-ACCIDENT CONDITION) | | | 2,800.00 |
|---|--|--|----------|

Report Ref No. CS/GAI17023092/Utn2

CHUA KANG SENG

Licensed Appraiser

DISCLAIMER OF LIABILITY TO THIRD PARTIES:- This Report is made solely for the use and benefit of the Client named on the front page of this Report.
No liability of responsibility whatsoever, in contract or tort, is accepted to any third party who may rely on the Report wholly or in part. Any third party acting or relying on this Report, in whole or in part, does so at his or her own risk.