

# NATIONAL Assessment Centre Services. [wef 1 Jan'05] MNA 117160299

|                           |  |                       |         |
|---------------------------|--|-----------------------|---------|
| Date In: 5/12/17 - 15:04  | Job description                          | Date & Time Completed | Done by |
| Ref No: NA/C7217023068/24 | SAS e-filing                             |                       |         |
| Veh No: SJD5915M          | E-mail (within 3hrs, AIC 2hrs)           |                       |         |
| D.O.A: 4/12/17 - 14:30    | i-Motor Claim Form                       |                       |         |
| OD: TP / Reporting Only   | i-Motor W/O (Within: OD 2hrs, TP 4hrs)   |                       |         |
|                           | i-Photo Uploaded                         |                       |         |
| TP Insurer:               | Assessment/Survey Report                 |                       |         |
|                           | Ass't Report by Fax / Hand to Owner/Wksp |                       |         |

|  |  |                       |
|--|--|-----------------------|
| Preferred Wksp / INC Assign Wksp / QW: ( | Tel:   | Fax:                  |
| TP Particulars:                          | Veh No: SHA7106B   | INC ( ) / Non-INC ( ) |
| Owner / Driver: (                        | Tel:   | ( )                   |
| Policy No: (                             | Period: (  | Cover Type: (         |
| Confirmed by: (                          | Date:  | Time:                 |
| Insured/Driver Liability: (              | %) [Not-Est. Status (WO): N: 0-20%; P: 21-79%. P: 80-100%] |                       |
| Year of Registration: (                  | Warranty: YES ( ) / NO ( )                                 |                       |
| Excess: (\$                              | Loading: \$1,000 ( ) / \$2,000 ( )                         |                       |

|   |
|---|
| General Remarks:-   |
| ( ) Walk-In Customer: Customer's information strictly Confidential & Strictly NO refer of repairer. |
| ( ) Total Loss Case: to e-mail Insurer URGENTLY.  |
| Drive-In ( ) / Towed-In ( ); Invoice: YES ( ) / NO ( ); Towing Co: ( )                              |

|   |                       |         |
|---|-----------------------|---------|
| Remarks:- (INC hotline: 6788 6616)                      | Date & Time Completed | Done by |
| 1) Apply for Transport Allowance ( ) / Courtesy Car ( ) |                       |         |
| 2) QC Check / Post Repair Inspection ( )                |                       |         |
| 3) Upload Resurvey Photo [Repair Cost > \$3000] ( )     |                       |         |

|               |
|---------------|
| Injury: _____ |
|---------------|

| Date/Time | Actions |
|-----------|---------|
|           |         |
|           |         |
|           |         |
|           |         |
|           |         |
|           |         |
|           |         |
|           |         |

|                                 |   |                       |                       |
|---------------------------------|---|-----------------------|-----------------------|
| MNA 107495                      | Invoice Preparation Checklist                   | Am't (\$)<br>1st Bill | Am't (\$)<br>Add Bill |
| Claimant's Particulars:-        | 1) AR: Accident Reporting (\$30);               |                       |                       |
| Driver/Owner:                   | 2) DA: Damage Assessment (\$100); INC (\$80)    |                       |                       |
| Contact No:                     | 3) TF: Towing Fee \$40/\$45                     |                       |                       |
| Damaged Portion:                | 4) FT: Follow-Through Survey \$120              |                       |                       |
|                                 | 5) FT: Follow-Through Survey (Resurvey) \$30    |                       |                       |
|                                 | For claiming against INC Only (wef 10 Jan 2005) |                       |                       |
|                                 | 6) TR: Re-inspection \$75                       |                       |                       |
|                                 | 7) N1: Idac DA + SMRT Survey \$160              |                       |                       |
|                                 | 8) NTUC Additional Services:-                   |                       |                       |
|                                 | QD:   |                       |                       |
|                                 | *N5: Courtesy Car / Tpt Allowance \$5           |                       |                       |
|                                 | *N6: Repair Co-ordination \$10                  |                       |                       |
|                                 | *N7: Post Repair Inspection \$25                |                       |                       |
|                                 | *N8: DV / Collect Excess Coordination \$5       |                       |                       |
|                                 | TP (N11): TP (N-on INC) against INC \$20        |                       |                       |
|                                 | 9) N12: Idac Mobile 30                          |                       |                       |
| QC Checked by (Engr-In-Charge): | Invoice dated                                   | Fee Charged           |                       |
|                                 | Invoice dated                                   | Fee Charged           |                       |
| Auditors' Comments:-            |   |                       |                       |
| Dat. 1:                         |   |                       |                       |
| Dat. 2 / 3:                     |   |                       |                       |



## SINGAPORE ACCIDENT STATEMENT

### IMPORTANT NOTICE

1. Please report correctly the details of the accident to speed up the claims process.
2. This Form must be completed by the Policyholder and/or the Authorised Driver.
3. Information provided must be as truthful and accurate as possible. Any wilful misrepresentation or withholding of material facts may allow insurance companies to repudiate policy ability.
4. The issue and acceptance of this Form by insurance companies is not an admission of policy liability on the part of the insurance companies.
5. Any false reporting may be referred to the Police for investigation.
6. This report will be forwarded by the insurers of the insurers of the GIA Records Management Centre established by the General Insurance Association of Singapore (GIA) for archiving and that copies of this report will for a fee be made available upon application by interested parties.
7. By the lodgement of this report to the insurers, you hereby consent to the archiving of this report at the centre and to copies of the report being made available aforesaid.

### ACCIDENT STATEMENT

|                            |                                      |
|----------------------------|--------------------------------------|
| Date Of Report             | 05/12/2017 15:04                     |
| Date Of Accident           | 04/12/2017 14:30                     |
| Exact Location Of Accident | BEFORE JUNC SAM LEONG RD & VERDUN RD |
| Country/State of Loss      | SINGAPORE                            |

### DETAILS OF OWN VEHICLE

|                             |                      |
|-----------------------------|----------------------|
| Vehicle Registration Number | SJD5915M             |
| <b>Insured/Policyholder</b> |                      |
| Name Of Registered Owner    | KOO PEK TEONG        |
| Passport No/FIN             | F7375674W            |
| Email Address               | NOEMAIL              |
| Mobile Phone No             | (LOCAL) +65-92273826 |
| Alternative Phone No        | OFFICE-92273826      |

### Vehicle Particulars

|  |                |
|--|----------------|
| Manufacturer   | TOYOTA         |
| Model  | VIOS J AUTO    |
| Exact Purpose for which vehicle was being used at time of accident           | PRIVATE USE    |
| Are you claiming under your own insurance policy for repair to your vehicle? | NO             |
| If No, Please state action to be taken                                       | REPORTING ONLY |
| Vehicle Category   | PRIVATE CAR    |

### Insurance Company

|                           |   |
|---------------------------|---|
| Name of Insurance Company | CHINA TAIPING INSURANCE (SINGAPORE) PTE. LTD. |
| Type Of Coverage          | COMPREHENSIVE                                 |
| Fleet Policy              | NO  |
| Policy Number             | DMPCSN3016711701                              |
| Cover Note Number         |   |

### Driver

|                      |                       |
|----------------------|-----------------------|
| Name of Driver       | KOO PEK TEONG         |
| Passport No/FIN      | F7375674W             |
| Date Of Birth        | 22/08/1974            |
| Occupation           | OUTDOOR               |
| Date Of Driving Pass | 15/11/1993            |
| Driving Experience   | 24 YEARS AND 0 MONTHS |
| Gender               | MALE                  |
| Mobile Number        | (LOCAL) +65-92273826  |
| Fax Number           |                       |
| Contact Number       | OFFICE-92273826       |
| Email Address        | NOEMAIL               |

|   |  |
|---|--|
| Address   | BLK 17 JOO SENG ROAD<br>#10-143 JOO SENG HEIGHTS |
| Postcode  | 360017   |
| Was driver an employee of the Insured's Company     | NO   |
| If No, Relationship of the Driver with the Insured  | OWNER  |
| Vehicle Registration Number of Driver's Own Vehicle | -  |
|   | -  |
|   | -  |
| Insurance Company of Driver's Own Vehicle           | -  |
|   | -  |
|   | -  |

#### General Information of the Accident

|                    |            |
|--------------------|------------|
| Type Of Accident   | SIDE SWIPE |
| Weather Conditions | CLEAR      |
| Road Surface       | DRY        |

#### Other Information

|   |     |
|---|-----|
| Was any foreign vehicle involved in this accident?  | NO  |
| Was any body injured in the Accident?   | NO  |
| Was any other material or property damaged?   | YES |
| I have been approached by unknown person(s) soliciting/offering accident claims assistance. | NO  |
| Number of Passengers (Including Driver)   | 1   |

#### Details of Police Action

|   |    |
|---|----|
| Was the accident reported to the police?  | NO |
| If Yes, Please state which Police Station |    |
| Was notice of intended Prosecution given? | NO |
| If Yes, against whom?                     |    |

#### Circumstances of Accident

REFER TO STATEMENT.

#### Attachment(s)

|   |     |
|---|-----|
| Are accident photos available for attachment? | YES |
| Was there any video captured by Car Camera?   | NO  |
| Was there any audio recorded?                 | NO  |

#### DETAILS OF OTHER VEHICLE PROPERTY 1

|                                     |          |
|-------------------------------------|----------|
| Vehicle Registration Number         | SHA3106B |
| Vehicle Make/Model/Colour           |          |
| Details Of Properties               |          |
| Name of Driver                      |          |
| NRIC/Passport Number                |          |
| Contact Number                      |          |
| Address                             |          |
| Postcode                            |          |
| Insurance Company Name              |          |
| Nature Of Damage                    |          |
| No. Of Passenger (Including Driver) | 2        |

#### Details of Witness

|               |  |
|---------------|--|
| Name          |  |
| Phone Number  |  |
| Email Address |  |



## SKETCH PLAN

### IMPORTANT NOTICE

1. Please report correctly the details of the accident to speed up the claims process.
2. This Form must be completed by the Policyholder and/or the Authorised Driver.
3. Information provided must be as truthful and accurate as possible. Any wilful misrepresentation or withholding of material facts may allow insurance companies to repudiate policy liability.
4. The issue and acceptance of this Form by insurance companies is not an admission of policy liability on the part of the insurance companies.
5. Any false reporting may be referred to the Police for investigation.
6. The report will be forwarded by the insurers of the GIA Records Management Centre established by the General Insurance Association of Singapore (GIA) for archiving and that copies of this report will for a fee be made available upon application by interested parties.
7. By the lodgment of this report to the insurers, you hereby consent to the archiving of this report at the centre and to copies of the report being made available aforesaid.
8. **Consent under the Personal Data Protection Act (PDPA)**

I understand, acknowledge, agree and consent that:

- (a) My insurer, my workshop and the General Insurance Association of Singapore ("GIA") may/are permitted to collect, use, disclose and/or process my personal data/personal information set out in this [form] and any other personal information provided by me or possessed by my insurer (collectively the "Personal Information") and disclose and transfer such Personal Information to all insurer(s) who have insured vehicle(s) involved in this accident (all insurer(s) who have insured vehicle(s) involved in this accident shall be collectively referred to as the "Insurers"), the Insurers' lawyers/law firms, the Monetary Authority of Singapore and any relevant government agency/authority (such as the police), for the purpose(s) of:
  - (i) processing, handling and/or dealing with my claims including the settlement of the claims and any necessary investigations relating to the claims;
  - (ii) investigating the accident and/or my claims;
  - (iii) carrying out and/or dealing with my instructions or responding to any enquiries by me;
  - (iv) administering my claims (including the mailing of correspondence, statements, invoices, reports or notices to me, which could involve disclosure of certain personal data about me to bring about delivery of the same as well as on the external cover of envelopes/mail packages); and/or
  - (v) complying with applicable law in administering, processing, handling and/or dealing with my claims.(collectively the "Purposes")
- (b) all insurer(s) who have insured vehicle(s) involved in this accident and the Insurers' lawyers/law firms, may/are permitted to collect, use, disclose and/or process my Personal Information for one or more of the above Purposes; and
- (c) my Personal Information may/can be disclosed by any of the Insurers and/or GIA to their third party service providers or agents(including their lawyers/law firms), which may be sited outside of Singapore, for one or more of the above Purposes.
- (d) my Personal Information will also be collected and used to compile claims history for the purpose of fraud detection, investigation and management in present and all future claims.
- (e) the information so collected under (d) above may be shared / disclosed:
  - (i) to all insurers and/or any other third parties that assist in evaluating, investigating, controlling or managing fraud, regulators, law enforcement and government agencies as reasonably required for the purposes stated, or
  - (ii) for complying with requirements under any regulations, laws or court orders.

  
Policyholder's Signature  
Date & Time:

\_\_\_\_\_  
Driver's Signature  
(If driver is not the policyholder)  
Date & Time:

  
Reporting Centre Personnel's Signature  
Name:  
NRIC/FIN No.:

# SKETCH PLAN

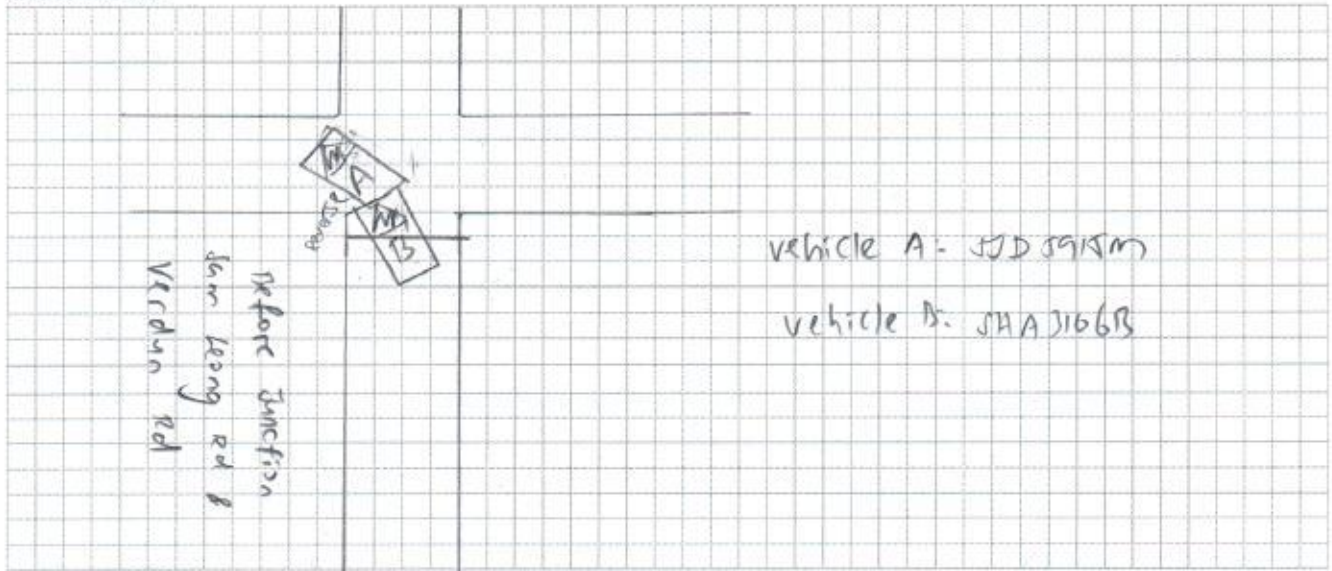

## DESCRIBE CIRCUMSTANCES OF THE ACCIDENT

On 4/12/17 14:30 I was ~~for~~ exiting a minor rd from Jalan Leong Rd turning onto Jalan Leong Rd. While I was turning, the road along Jalan Leong Rd has a vehicle parked along the road. So I need to reverse my vehicle in order to proceed my journey. While I reversing my vehicle I didn't realise vehicle B (JHA 3166B) was very close to my vehicle. In a result, my vehicle collided onto vehicle B (JHA 3166B) front portion.

## DECLARATION

I/We declare the foregoing particulars are true in every respect.

Policyholder's Signature  
Date & Time:

Driver's Signature  
(If driver is not the policyholder)  
Date & Time:

Reporting Centre Personnel's Signature  
Name:  
NRIC/FIN No.:



**WORK PERMIT**  
Employment of Foreign Manpower Act (Chapter 91A)  
Republic of Singapore

Employer  
**POKKA INTERNATIONAL PTE. LTD.**

Sector: **SERVICE**

Name  
**KOO PEK TEONG**

Occupation  
**SALES REPRESENTATIVE**

Work Permit No.  
**5 27831873**

Date of Application  
**16-07-2010**

Date of Issue  
**14-06-2016**

Date of Expiry  
**26-07-2018**

**L6903950**



**REPUBLIC OF SINGAPORE DRIVING LICENCE**

Licence Number **F7375674W**

Name  
**KOO PEK TEONG**

Date of Birth **22 Aug 1974**

Issue Date **06 Jul 2013**

Valid Till **22 Jul 2018**

**002199136D**



**VISIT PASS**  
Immigration Regulations

Name  
**KOO PEK TEONG**

Date of Birth **22-08-1974** Sex **M** Nationality **MALAYSIAN**

FIN **F7375674W** Date of Issue **14-06-2016** Date of Expiry **26-07-2018**

**YOU ARE TO SURRENDER THIS CARD WHEN IT IS CANCELLED OR HAS EXPIRED, OR WHEN A NEW CARD IS ISSUED TO YOU.**



**YOU ARE LICENSED TO DRIVE VEHICLES IN THE FOLLOWING CLASSIES)**

EFFECTIVE DATE

Class 2B Motorcycles =< 200 cc 15 Nov 1993

Class 3 Motor Cars=< 3000kg with =<7 passengers, exclusive of the driver; and other motor vehicles =< 2500kg 15 Nov 1993

**Licence No: F7375674W**

NP-428A





中国太平  
CHINA TAIPING

中国太平保险(新加坡)有限公司  
CHINA TAIPING INSURANCE (SINGAPORE) PTE. LTD.  
Co. Reg. No. 200208384E

MX1F  
R SN  
AN0582A  
Cov. Type: C

MOTOR PRIVATE CAR

**CERTIFICATE OF INSURANCE**

Motor Vehicles (Third-Party Risks and Compensation) Act (Chapter 189)  
Motor Vehicles (Third-Party Risks and Compensation) Rules, 1960  
Road Transport Act, 1987 (Malaysia)  
Motor Vehicles (Third-Party Risks) Rules, 1959 (Malaysia)

ORIGINAL

|  |                  |   |
|--|------------------|---|
| CERTIFICATE No.  | DMPCSN3016711701 | Engine No :1NZX725395<br>Chano:MR053HY9305057051  |
| 1. Index Mark and Registration Number of Vehicle   | SJD5915M         | AUTOSAFE  |
| 2. Name of Policy Holder   | KOO PEK TEONG    |   |
| 3. Effective date of the Commencement of Insurance for the purposes of the Regulations, Ordinance or Enactment | 27 March 2017    | Named Drivers Ex Sect. I ..... S\$500.00<br>Additional Ex Other than Named Drivers:<br>Ex Sect. I - Age <= 25..... S\$3,000.00<br>Ex Sect. I - Age >= 26..... S\$500.00<br>* Age as at date of accident<br>EX ON WINDSCREEN ..... S\$100.00 |
| 4. Date of Expiry of Insurance   | 26 March 2018    |   |
| 5. Persons or Classes of Persons entitled to drive*  |                  |   |

(a) The Policyholder.

(b) Any other person who is driving on the Policyholder's order or with his permission.

provided that the person driving is permitted in accordance with the licensing or other laws or regulations to drive the Motor vehicle or has been so permitted and is not disqualified by order of a Court of Law or by reason of any enactment or regulation in that behalf from driving the Motor vehicle.

6. Limitations as to use.\*

Use for social, domestic and pleasure purposes and for the policyholder's business.  
The policy does not cover use for hire or reward tuition driving test racing pace-making, reliability trial, speed-testing, the carriage of goods other than samples in connection with any trade or business or use for any purpose in connection with the Motor Trade.

Excess whichever is applicable for losses occurring outside Singapore (Constructive Total Loss/theft) will be doubled.

One time waiver of Excess for the first S\$500 will apply to the Insured and Named Drivers in the event of Own Damage Claim at our Authorised workshops for each Policy year.

HIRE PURCHASE CO. : SING INVESTMENTS & FINANCE LTD AS HP OWNER

\* Limitations rendered inoperative by Section 8 of the Motor Vehicles (Third-Party Risks and Compensation) Act (Chapter 189) and Section 95 of the Road Transport Act 1987 (Malaysia), are not to be included under these headings.

**I/We hereby Certify** that the policy to which this Certificate relates is issued in accordance with the provisions of the Motor Vehicles (Third-Party Risks and Compensation) Act (Chapter 189) and Part IV of the Road Transport Act, 1987 (Malaysia).

Please see reverse



For CHINA TAIPING INSURANCE (SINGAPORE) PTE. LTD.

Issued By: ..... COSMO INSURANCE AGENCY .....  
Authorised Officer

Authorised Signatory