

22/03/2002

ASS. REC. BY:

REF: CS/MSG17023046/Gqb22

Special Instruction:

Survivor
Meinen

GQ

ASSIGNMENT (Office)

From (Person):

Vimmala

of

MSG

Date/Time: 04/12/17 @ 4:48pm

Estimated Cost:

Bill to:

☒ TP + WS + TP RES / OD RES / EVA / INV / MV / CS

To Inspect Vehicle No:

SGJ 3636K

Insured:

at Workshop m/s

Yew Hock Motor

Tel:

67472384

of

Blk 9006 Tampines Street 93 # 01-210, 528840

Policy No:

A80446841 QMX

Claim No:

539139

Sum Insured:

Excess:

\$500.00

Make of Veh:

(Client's Record)

D.O.A. 30/11/17

CA / ☒ REV / REP. / REV 24 HRS

3.30pm - 5.30pm

H.O.D. Endorsement:

Date/Time: 11:36am @ 5/12/17

Person Contacted:

Chris

Vehicle IN / ☒ OUT

Date/Time	Action/Instruction (<input checked="" type="checkbox"/> Estimate)
	SGJ 3636K - CS/MSG17022974/b D.O.A: 30/11/2017
06/12/17 @ 2.07pm	Revert to Vimmala via Meinen.
06/12/17 @ 3.35pm	Huey Ni informed C/A & ex: \$500 via Meinen.
07/12/17 @ 9.58am	Informed Chris C/A & ex: \$500 by email.

Surgeur *MR*

REF:

ASSIGNMENT

From: _____ Date: _____
Estimated Cost: _____
☒ OD / TP / WS / TP RES / OD RES / EVA / INV / MV
To inspect Vehicle No: _____
at Workshop m/s *Yew Hock Motor*
of _____
Insured: _____
Policy No. _____
Claims No. _____
Sum Insured: _____ Excess: *\$500*
(Client's Record)
Make of Veh: _____

(Policy Condition)

Remark: The veh had commenced its repair at the time of inspection.

Bal. or Market Value: *\$15k*
IDAC Accident Rpt: _____ Consistent? : Yes or No
GIA / PR Seen: _____ Consistent? : Yes or No
Est. Repairs: *3* days Res.: Yes or No
Lum Sum: _____ % 3 Val.: Yes or No
CA / ☒ REV / REP. / 24 HRS
Date: _____ Person Contacted: _____

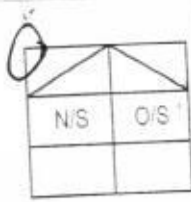

Veh No: *SGJ 3636K* Yr Regn: *21 Nov 2008*
Type: ☒ M Car / M Cycle / Bus / Van / Lorry / Taxi / Prime Mover /
Truck / Trailer or _____
Make: *Mit Lancer GT cc* 1998
Colour: *Black* A/C: _____ Insured / Std / NI / NA
Sp Reading: *256704* T/Radio: Insured / Std / NI / NA
Eng/No: _____
C/No: *JM YSTCY 4A 8U003988*
Gen. Cond: ☒ Good / Fair / Poor / Burnt
Steering: ☒ In order / Jammed / Leaked / Burnt or
Brake: ☒ In order / Jammed / Leaked / Burnt or
Mod: *Nil* / S/Rim / STD A/Rim or
Tyre Sizes: F: *225/40 R18*
R: *11*
☒ BS / DUN / EXNOVA / GY / FS / LIZA / MIC / OHTSU / PIR / SUMI /
TOYO / YOKO or _____
Front: _____ Rear: _____
R/Bal: *6* mm R/Bal: *6* mm
L/Bal: *6* mm L/Bal: *6* mm
D.O.A. _____ D.O.I. *05-12-17*
Survey held at *w/s* *3:30pm*
Des. of Damages: Frt / Rear / O/S / N/S / U/C / Rooftop or
Int w/s
The U/C / Chassis frame / Body Structure affected due to collision.

Date / Time Action / Instruction
21/12 finalized \$2216 with Chris.
Chad \$803.70, 27/12
no lump sum.
27/12

RECEIVED 20 DEC 2017

Date/Time, File Pass to? ☐ : Preli. Report
28/12 ☒ : Final Report
Date/Time, File Return to? _____

Days Of Repair: *3*
Resurvey No. of Trip: *1*

Add Fee: ☐ Site Insp (\$)
☐ Interview (\$)
☐ Tech. Invs (\$)
☐ Weekend (\$)

Survey Fee: _____
Transportation: _____
S = RS, SI
Photos
Others

Report Format: *MER-00*
Lump Sum / I.B.I: (\$) *216*

200
10
TOTAL
210



LKK Auto Consultants Pte Ltd

51 Ubi Ave 1 #01-25 Paya Ubi Industrial Park, Singapore 408933

TEL: 6256 3561 FAX: 6256 4315

Reg. No: 199607198R GST Reg. No. 19-9607198-R

Affiliated to Federation Internationale Des Experts En Automobile

MSIG INSURANCE (SINGAPORE) PTE LTD

Ref : CS/MSG17023046/Gqb

16 RAFFLES QUAY
#24-01 HONG LEONG BLDG SINGAPORE 048581

Date : 05-12-2017



Code : MSG

1. Policy Particulars :- OWN DAMAGE

Insured Veh.		Veh. Inspected	SGJ 3636K
Policy No.	A80446841QMX	Coverage (\$)	0.00
Claim No.	539139	Excess (\$)	500.00
Assign From	MERIMEN (VIMMALA)	Assign Date	05/12/2017

2. Vehicle Particulars & Condition

Make & Model		c.c	0
Engine No.	HIDDEN	Year of Reg.	
Chassis No.		Colour	
Odometer	-	Steering	
Brakes		Modification	
General			

3. Conditions of Tyres

	Size	Make	Balance
R/H Front Tyre			mm
L/H Front Tyre			mm
R/H Rear Tyre			mm
L/H Rear Tyre			mm

4. Description of Damages

--	--

5. General Information

Accident Date	30/11/2017	Inspection Date	05/12/2017
Survey held at	BLK 9006 TAMPINES STREET 93 # 01-210,528840		
Repairer	YEW HOCK MOTOR		

5a. Remarks

A)THE MARKET VALUE IS S\$------(EST. AVERAGE)
B)IN ACCORDANCE TO YOUR INSTRUCTIONS, WE HAVE AUTHORISED REPAIRS.

Reference No. CG/MSK/7073046/Gnp
Policy Type: OD/TP/TP RES/TL/EVA

Case Handler

Typist

Admin (Cath): Case handler to make sure all Information created by the assignment team are ACCURATE.

(1) Office Assign Form	
C	Reference No.
C	Customer Code
N	Assign From
C	Assign Date
C	Veh No (Inspected)
C	Veh No (Insured)
C	D.O.A
C	Policy No
C	Claim No
C	Insurance Authorisation (CA /REV/REP)
C	Report Type
C	Weekend Charges
N	Survey held at/Repairer
C	Excess

Y-Date	N-Date
✓	
✓	
✓	
✓	
✓	
✓	
✓	
✓	
✓	
✓	

Surveyor (Guo Diang): Case handler to make sure the surveyor completed all required information.

(1) Assignment Form

- | | |
|---|------------------------|
| C | Vehicle No |
| C | Regn Month/Year |
| N | Vehicle Type |
| N | Make & Model |
| C | Engine Capacity. (C.C) |
| N | Colour |
| C | Odometer. (Sp.Reading) |
| C | Chassis No |
| N | General Condition |
| N | Steering |
| N | Brake |
| N | Modification (Modi) |
| C | Tyre Size |
| N | Tyre Make |
| C | Tyre Balance |
| C | Date of Inspection |
| N | Survey held |
| N | Des.of Damages |

A handwriting practice sheet with two columns of lined paper. The left column contains ten cursive 'v' characters, and the right column is empty.

(2) System - (Views/Merimen)

- C Damaged Vehicle Photographs Uploaded

(3) Workshop Estimate/Assignment Form

- N ALL Parts condition
- C Market Value for OD cases
- C Estimate Repair Cost for PRI (RSI, TMI, MSIG)
- C Days of repair
- C Finalised Amount
- C Re-inspection Cases to Finalize within 5 Days

(4) System - (Views/Merimen)

- C Resurvey photo Uploaded

✓			
---	--	--	--

Check By:

Case Handler

Date _____

*C: Critical *N: Non-Critical

21/05/20

...CLAIM SUBFOLDER...(New Assignment)

CLAIM SUBFOLDER TRACKING

Case	Notified	Est Submitted	Adj Assigned	Adj Rpt	Adj Submitted	Ins Auth'd	Status
Main	01 Dec 2017 Sendback Est	04 Dec 2017 09:45 S\$3,019.70	04 Dec 2017 16:48 Assign				New Assignment Cancel Case

Main

Reference

Claim Details

Documents

[Show All](#)

CLAIM SUBFOLDER DETAILS

Insured:	WEE BOCK HUAT KELVIN, ID: S1606773C, Tel: +6596396636, Email: kelvin6363@hotmail.com		
Vehicle Reg. No.:	SGJ3636K	Date of Loss:	30/11/2017 14:00 - :59
Claim Type:	OD / 539139	Policy/Cover Note No.:	A80446841QMX (Comprehensive) Coverage: 21/11/2017 - 20/11/2018
		Excess:	S\$500.00
Repairer:	Yew Hock Motor (Tampines) Blk 9006 Tampines Street 93, #01-210, 528840 Tampines - Tel: 67472384		
Handling Insurer:	MSIG Insurance (Singapore) Pte. Ltd. (HQ) - Tel: +65 6827 7888 ... [Handled by Vimmala D/O Raja Singam - 65942471]		
Adjuster:	LKK Auto Consultants Pte Ltd (HQ) - Tel: 6256-3561 ... [Imm.Advice due 05/12/2017]		
Driver/Custodian:	WEE BOCK HUAT KELVIN (54 / Male), NRIC: S1606773C, Tel: +6596396636		
Adj Asg. Remarks:	Please revert. Our insured will leave the vehicle at the workshop tomorrow -5/12/2017 from 3.30pm to 5.30pm. Please arrange for survey at these period of time. Thank you.		

[View All](#)[Compose Case Mail](#)

ASSOCIATED MAIL RECEIVED

There are no mail for this case.

ALL ASSOCIATED TASKS

[View All](#)[Search Tasks](#)[Create New Task](#)[Complete](#)

Due Date	Priority	Type	Task Group	Subject	Handler	Assigned By	Completed On	Created On	Done?
No results.									

Shiau Chan (LKKAuto)

From: Shiau Chan (LKKAuto)
Sent: Thursday, 7 December, 2017 9:58 AM
To: 'yhmotor@singnet.com.sg'
Cc: SUR
Subject: VEHICLE SGJ 3636K (30/11/2017)

Dear Chris,

As instructed by our client **MSIG Insurance**, please proceed to repair the insured vehicle **SGJ 3636K (Excess \$500/-)**.

If there are any check items or supplementary items please inform our office's Assignment Team at Tel: 6741 8434 to arrange our surveyor for inspection.

All supplementary items and unconfirm items are subjected to further approval from insurance company before completion of the repair.

*Our client reserve their right not to pay if there is no valid approval obtained before repair.

Best Regards,

Shiau Chan (Ms) | Case Handler

LKK Auto Consultants Pte Ltd

Phone: 6256-3561 | email: siewsc@lkkauto.com | fax: 6256-4315

Blk 51, Paya Ubi Industrial Park, Ubi Avenue 1, #02-25 | S(408933)

Claim Audit

AUDIT TRAIL

No.	On	Audit	Remarks	By
1	04 Dec 2017 09:33	Clim Veh Model Changed	(205203) MITSUBISHI LANCER EX 2.0 (A).	[I] Vimmala D/O Raja Singam
2	04 Dec 2017 09:33	Clim Created	Reg No: SGJ3636K. Policy No: A80446841QMX. Acct Date: 2017/11/30. Claim Type: SC. Insurer: MSIG Insurance (Singapore) Pte. Ltd. (HQ). Ins.Status => Notification. Created from SAS:MYHM17158525	[I] Vimmala D/O Raja Singam
3	04 Dec 2017 09:38	Clim Registration Modified	Setl.Type:3->0. Claim Type:SC->OD.	[I] Goh Meow Eng,Chris
4	04 Dec 2017 09:38	Clim Veh Model Changed	(205203) -> (204904) MITSUBISHI LANCER 2.0 MIVEC L (A).	[R] Goh Meow Eng,Chris
5	04 Dec 2017 09:45	Clim Submitted	3019.70.	[R] Goh Meow Eng,Chris
6	04 Dec 2017 11:49	Clim Registration Modified	Init.Est.:>2,000 - 3,000.	[I] Vimmala D/O Raja Singam
7	04 Dec 2017 11:49	Adj Co Assigned	MSIG Insurance (Singapore) Pte. Ltd. (Internal Surveyor):Please revert first.	[I] Vimmala D/O Raja Singam
8	04 Dec 2017 11:49	Adj Next Rpt Changed	Next Rpt:Im. Advice.Due Date:2017/12/05	[I] Vimmala D/O Raja Singam
9	04 Dec 2017 11:49	Adj Mandate Set	Approved:25000.00.Reinsp:Adj decides.	[I] Vimmala D/O Raja Singam
10	04 Dec 2017 14:20	Assignment 1st Accessed		[A] Pauline Soh Li Ping
11	04 Dec 2017 16:45	Adj Assignment Cancelled	IHS APPT FULL	[I] Vimmala D/O Raja Singam
12	04 Dec 2017 16:45	Adj Est Details Deleted	Deleting Est Details For Cancelling Adjuster Assignment	[I] Vimmala D/O Raja Singam
13	04 Dec 2017 16:48	Adj Co Assigned	LKK Auto Consultants Pte Ltd (HQ):Please revert. Our insured will leave the vehicle at the workshop tomorrow -5/12/2017 from 3.30pm to 5.30pm. Please arrange for survey at these period of time. Thank you.	[I] Vimmala D/O Raja Singam
14	04 Dec 2017 16:48	Adj Next Rpt Changed	Next Rpt:Im. Advice.Due Date:2017/12/05	[I] Vimmala D/O Raja Singam
15	04 Dec 2017 16:48	Adj Mandate Set	Approved:25000.00.Reinsp:Adj decides.	[I] Vimmala D/O Raja Singam
16	05 Dec 2017 11:21	Assignment 1st Accessed		[A] CATHERINE CHONG KAI LING
17	05 Dec 2017 16:02	Adj Adjuster Assigned	[None] -> XING GUO QIANG	[A] CATHERINE CHONG KAI LING
18	06 Dec 2017 13:49	Adj Rpt Initiated		[A] SHIAU CHAN
19	06 Dec 2017 14:02	Adj Im. Advice Submitted	Next Rpt:Final Rpt.Due Date:2018/01/03	[A] SHIAU CHAN
20	06 Dec 2017 14:02	Adj Next Rpt Changed	Next Rpt:Final Rpt.Due Date:2018/01/03	[A] SHIAU CHAN
21	06 Dec 2017 14:02	Adj Mandate Request	Cur.Req:2337.70:DAMAGES CONSISTENT. REPAIR COST ECONOMICAL. WE HAVE NOT AUTHORISE REPAIR.	[A] SHIAU CHAN
22	06 Dec 2017 15:35	Adj Next Rpt Changed	Next Rpt:Final Rpt.Due Date:2018/01/03. Mandate Remarks: Approved mandate \$2337.70 (including check items \$592.25) before excess \$500	[I] Eng Huey Ni
23	06 Dec 2017 15:35	Adj Mandate Set	Approved:2337.70:Approved mandate \$2337.70 (including check items \$592.25) before excess \$500	[I] Eng Huey Ni

ACTIVITY

[04/12/2017 16:39] Pauline Soh Li Ping:
IHS unable to attend (IHS appt full)
[04/12/2017 14:44] Pauline Soh Li Ping:
Chris confirmed survey appt tomolo, Owner leave car from 3.30 to 5.30pm
[04/12/2017 14:21] Pauline Soh Li Ping:
Car not in, pending for Chris to arrange and revert with survey appt.

Merimen Billing for this case - Transaction History

Bill Ref No	Bill Date	Acc Type	Acc Name	Co Name (Branch)	Ref 1	Ref 2	Amount
1656536	04/12/2017 09:38	Motor	Yew Hock Motor (HQ)	Yew Hock Motor (Tampines)	SGJ3636K		xx.xx
1659455	06/12/2017 13:49	Motor	LKK Auto Consultants Pte Ltd	LKK Auto Consultants Pte Ltd (HQ)	SGJ3636K		10.70

Note: This document has not been finalised.

LKK Auto Consultants Pte Ltd (Co.Reg.No:199607198R)

51 Ubi Ave 1 #01-25, Paya Ubi Industrial Park
Singapore 408933

Tel: 6256-3561 Fax: 6844-8805 Email: sur@lkkauto.com; assignments@lkkauto.com

To: MSIG Insurance (Singapore) Pte. Ltd.
4 Shenton Way
#21-01 SGX Centre 2
Singapore 068807

From: LKK Auto Consultants Pte Ltd
51 Ubi Ave 1 #01-25
Paya Ubi Industrial Park
Singapore 408933

Attn: Vimmala D/O Raja Singam

Date: 06 Dec 2017

Preliminary Advice

Vehicle No	: SGJ3636K	Accident Date	: 30/11/2017
Make	: MITSUBISHI LANCER	Policy No.	: A80446841QMX
Assignment Date	: 04/12/2017	Excess	: S\$500.00
Date of Inspection	: 05/12/2017	Est. Duration of Repair	: 3.00
Inspection At	: YEW HOCK MOTOR (TAMPINES) BLK 9006 TAMPINES STREET 93, #01-210 SINGAPORE 528840		

Point of Impact / General Description of Damages

The vehicle sustained impact / damages front n/s portion and parts claimed are consistent to the accident.

Repairer's Estimate (Gross)	:S\$	3,019.70
Revised Amount	:S\$	1,745.45
Check Items (Estimated)	:S\$	592.25
Total	:S\$	2,337.70
Lump Sum Repair	:S\$	

Total Loss Consideration

New for Old Value	:S\$	
Pre-Accident Value	:S\$	15,000.00
COE / PARF Rebate	:S\$	10,242.00
Salvage Value	:S\$	
Margin for Repair	:S\$	4,758.00

Remarks

- (X) The vehicle is economical for repair.
- (X) The above survey was conducted on a 'without prejudice' basis. WE HAVE NOT AUTHORISE REPAIR.

Enquire PARF/COE Rebate for Registered Vehicle

Vehicle Owner Particulars

Owner ID Type	Singapore NRIC
Owner ID	6773C

Vehicle Details

Vehicle No.	SGJ3636K
Vehicle to be Exported	No
Intended De-registration Date	06 Dec 2017
Vehicle Make	MITSUBISHI
Vehicle Model	LANCER 2.0L MIVEC GT 6-CVT
Primary Colour	Black
Manufacturing Year	2008
Engine No.	4B11BP4485
Chassis No.	JMYSTCY4A8U003988
Maximum Power Output	114.0 kW (152 bhp)
Open Market Value	\$18,899.00
Original Registration Date	21 Nov 2008
First Registration Date	21 Nov 2008
Transfer Count	1
Actual ARF Paid	\$18,899.00

Intended PARF Rebate Details

PARF Eligibility	Yes
PARF Eligibility Expiry Date	20 Nov 2018
PARF Rebate Amount	\$9,449.00

Intended COE Rebate Details

COE Expiry Date	20 Nov 2018
COE Category	B - Car (1601cc & above)
COE Period(Years)	10
QP Paid	\$8,301.00
COE Rebate Amount	\$793.00
Total Rebate Amount	\$10,242.00

The information contained herein is correct as at 06 Dec 2017

OK

SINGAPORE ACCIDENT STATEMENT

IMPORTANT NOTICE

1. Please report correctly the details of the accident to speed up the claims process.
2. This Form must be completed by the Policyholder and/or the Authorised Driver.
3. Information provided must be as truthful and accurate as possible. Any wilful misrepresentation or withholding of material facts may allow insurance companies to repudiate policy ability.
4. The issue and acceptance of this Form by insurance companies is not an admission of policy liability on the part of the insurance companies.
5. Any false reporting may be referred to the Police for investigation.
6. This report will be forwarded by the insurers of the insurers of the GIA Records Management Centre established by the General Insurance Association of Singapore(GIA) for archiving and that copies of this report will for a fee be made available upon application by interested parties.
7. By the lodgement of this report to the insurers, you hereby consent to the archiving of this report at the centre and to copies of the report being made available aforesaid.

ACCIDENT STATEMENT

Date Of Report	01/12/2017 13:29
Date Of Accident	30/11/2017 14:00
Exact Location Of Accident	WOODLANDS AVE 10 JUNCTION TOWARDS GAMBAS AVE
Country/State of Loss	SINGAPORE

DETAILS OF OWN VEHICLE

Vehicle Registration Number	SGJ3636K
Insured/Policyholder	
Name Of Registered Owner	WEE BOCK HUAT KELVIN
NRIC No	S1606773C
Email Address	KELVIN6363@HOTMAIL.COM
Mobile Phone No	(LOCAL) +65-96396636
Alternative Phone No	OFFICE-96396636

Vehicle Particulars

Manufacturer	MITSUBISHI
Model	LANCER EX GT

Exact Purpose for which vehicle was being used at time of accident	WORK
--	------

Are you claiming under your own insurance policy for repair to your vehicle? ✓	YES
--	-----

If No, Please state action to be taken

Vehicle Category	PRIVATE CAR
------------------	-------------

Insurance Company

Name of Insurance Company	MSIG INSURANCE (SINGAPORE) PTE. LTD.
Type Of Coverage	COMPREHENSIVE
Fleet Policy	NO
Policy Number	A 80446841 QMX
Cover Note Number	

Driver

Name of Driver	WEE BOCK HUAT KELVIN
NRIC No	S1606773C
Date Of Birth	03/06/1963
Occupation	INDOOR
Date Of Driving Pass	28/09/1984
Driving Experience	33 YEARS AND 2 MONTHS
Gender	MALE
Mobile Number	(LOCAL) +65-96396636
Fax Number	
Contact Number	OFFICE-96396636
EMail Address	KELVIN6363@HOTMAIL.COM

Address	BLK 263 TAMPINES ST. 21 #02-154
Postcode	520263
Was driver an employee of the Insured's Company	NO
If No, Relationship of the Driver with the Insured	OWNER
Vehicle Registration Number of Driver's Own Vehicle	-
	-
Insurance Company of Driver's Own Vehicle	-
	-

General Information of the Accident

Type Of Accident	COLLISION - HEAD TO REAR
Weather Conditions	CLEAR
Road Surface	DRY

Other Information

Was any foreign vehicle involved in this accident?	NO
Was any body injured in the Accident?	YES
Was any other material or property damaged?	YES
I have been approached by unknown person(s) soliciting/offering accident claims assistance.	NO
Number of Passengers (Including Driver)	1

Details of Police Action

Was the accident reported to the police?	YES
If Yes, Please state which Police Station	
Police Station Name	TAMPINES EAST NPP
Police Station Address	ROAD: 263 TAMPINES STREET 21 #01-138 , POSTCODE: 520263 , COUNTRY: SINGAPORE
Police Station Contact	TEL NO: 1800-7839999 - FAX NO:
Was notice of intended Prosecution given?	NO
If Yes, against whom?	

Circumstances of Accident

PLEASE SEE ATTACHED SKETCH PLAN

Attachment(s)

Are accident photos available for attachment?	YES
Was there any video captured by Car Camera?	NO
Was there any audio recorded?	NO

DETAILS OF OTHER VEHICLE PROPERTY 1

Vehicle Registration Number	FBJ8288H
Vehicle Make/Model/Colour	MOTORCYCLE
Details Of Properties	
Name of Driver	MOHAMAD ZAHRIN BIN MOHD YUSOFF
NRIC/Passport Number	S9146942A
Contact Number	84818141
Address	
Postcode	
Insurance Company Name	NTUC INCOME INSURANCE CO-OPERATIVE LTD
Nature Of Damage	
No. Of Passenger (Including Driver)	

Details of Witness

Name	
Phone Number	

Email Address

DETAILS OF INJURED PERSON 1

Name	MOHAMAD ZAHRIN BIN MOHD YUSOFF
Approximate Age	
Injuries Sustain	RIGHT ELBOW & RIGHT BACK BODY
Injured person in which vehicle?	FBJ8288H
Were seat belts worn?	
Was injured conveyed to hospital by ambulance?	YES
Address	
Postcode	

Sketch Plan

SKETCH PLAN

IMPORTANT NOTICE

1. Please report correctly the details of the accident to speed up the claims process.
2. This Form must be completed by the Policyholder and/or the Authorised Driver.
3. Information provided must be as truthful and accurate as possible. Any wilful misrepresentation or withholding of material facts may allow insurance companies to repudiate policy liability.
4. The issue and acceptance of this Form by insurance companies is not an admission of policy liability on the part of the insurance companies.
5. Any false reporting may be referred to the Police for investigation.
6. The report will be forwarded by the insurers of the GIA Records Management Centre established by the General Insurance Association of Singapore (GIA) for archiving and that copies of this report will for a fee be made available upon application by interested parties.
7. By the lodgment of this report to the insurers, you hereby consent to the archiving of this report at the centre and to copies of the report being made available aforesaid.
8. **Consent under the Personal Data Protection Act (PDPA)**

I understand, acknowledge, agree and consent that:

- (a) My insurer, my workshop and the General Insurance Association of Singapore ("GIA") may/are permitted to collect, use, disclose and/or process my personal data/personal information set out in this [form] and any other personal information provided by me or possessed by my insurer (collectively the "Personal Information") and disclose and transfer such Personal Information to all insurer(s) who have insured vehicle(s) involved in this accident (all insurer(s) who have insured vehicle(s) involved in this accident shall be collectively referred to as the "Insurers"), the Insurers' lawyers/law firms, the Monetary Authority of Singapore and any relevant government agency/authority (such as the police), for the purpose(s) of:
 - (i) processing, handling and/or dealing with my claims including the settlement of the claims and any necessary investigations relating to the claims;
 - (ii) investigating the accident and/or my claims;
 - (iii) carrying out and/or dealing with my instructions or responding to any enquiries by me;
 - (iv) administering my claims (including the mailing of correspondence, statements, invoices, reports or notices to me, which could involve disclosure of certain personal data about me to bring about delivery of the same as well as on the external cover of envelopes/mail packages); and/or
 - (v) complying with applicable law in administering, processing, handling and/or dealing with my claims (collectively the "Purposes")
- (b) all insurer(s) who have insured vehicle(s) involved in this accident and the Insurers' lawyers/law firms, may/are permitted to collect, use, disclose and/or process my Personal Information for one or more of the above Purposes; and
- (c) my Personal Information may/can be disclosed by any of the Insurers and/or GIA to their third party service providers or agents (including their lawyers/law firms), which may be sited outside of Singapore, for one or more of the above Purposes.
- (d) my Personal Information will also be collected and used to compile claims history for the purpose of fraud detection, investigation and management in present and all future claims.
- (e) the information so collected under (d) above may be shared / disclosed:
 - (i) to all insurers and/or any other third parties that assist in evaluating, investigating, controlling or managing fraud, regulators, law enforcement and government agencies as reasonably required for the purposes stated, or
 - (ii) for complying with requirements under any regulations, laws or court orders.

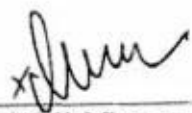

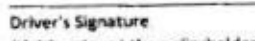
Policyholder's Signature
Date & Time:

Driver's Signature
(If driver is not the policyholder)
Date & Time:

Reporting Centre Personnel's Signature
Name:
NRIC/FIN No.:

Sketch Plan #2

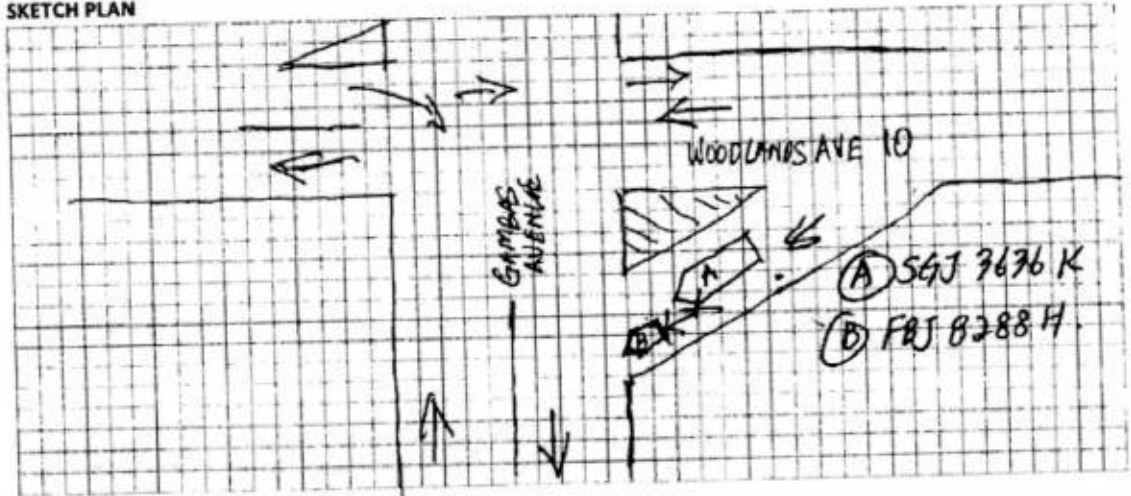
SKETCH PLAN



DESCRIBE CIRCUMSTANCES OF THE ACCIDENT

** REFER TO POLICE REPORT **

DECLARATION

I/We declare the foregoing particulars are true in every respect.

[Signature]

Policyholder's Signature

Date & Time: 01/12/17 1130hrs

GAFF-MC SketchPlan.com v3

Driver's Signature
(If driver is not the policyholder)

Date & Time:

[Signature]

Reporting Centre Personnel's Signature

Name:

NRIC/FIN No.:

Sketch Plan #3



**SINGAPORE
POLICE FORCE**



T/20171130/2104

1 of 3

Report No. T/20171130/2104

Police Station Of Origin:
Tampines East NPP
263 Tampines Street 21 #01-138
SINGAPORE 520263
Tel No: 1800-7839999

REPORT OF A TRAFFIC ACCIDENT

Date/Time Report Made: 30/11/2017 16:40	Vide Report No.: F/20171130/0135	Station Diary No.: 31
--	-------------------------------------	--------------------------

Informant's Particulars

Name of Informant: WEE BOCK HUAT KELVIN			Address: APT BLK 263 TAMPINES STREET 21 #02-154 SINGAPORE 520263	
ID Type / ID No.: NRIC NO / S1606773C			Contact No.:	Mobile: 96396636
Nationality: SINGAPORE CITIZEN			Home/Office:	
			Email:	
Sex: Male	Age: 54	Date of Birth: 03/06/1963	Type of Informant: Driver	
Race: Chinese			Language:	Institution / School Name:
Occupation: SALES EXEC			Driving Licence Information: Class: 3 Date of Expiry:	

General Information of the Accident

Type of Accident:	Injury Conveyed By Ambulance	Drink Drive: No	Date/Time of Accident: 30/11/2017 14:00	Type of Location: Y-Junction
Location: Along Road 1 WOODLANDS AVENUE 10 TOWARDS GAMBAS AVENUE				
Weather: Clear		Road Surface: Dry		Road Speed Limit:
Traffic Flow: One Way		Traffic Control: Not Controlled		Traffic Volume: Moderate
Type of Collision: Between Moving Vehicles - Head To Rear				Anyone conveyed by ambulance: Yes

Details of Vehicle Involved

Vehicle No.	Type	Make	Model	Color	Condition	No of Passenger
FBJ8288H	Motorcycle				Slightly Damaged	0
SGJ3636K	Car				Slightly Damaged	0



**SINGAPORE
POLICE FORCE**



T/20171130/2104

2 of 3

Report No. T/20171130/2104

Police Station Of Origin:
Tampines East NPP
263 Tampines Street 21 #01-138
SINGAPORE 520263
Tel No: 1800-7839999

CONTINUATION OF REPORT

Brief Details.

On the 30/11/2017 at about 1400hrs, I was driving in my vehicle bearing the plate number SGJ3636K along Woodlands Avenue 10 turning left into a slip road of Gambas Avenue. Subsequently there was another motorcycle in front of me bearing the plate number FBJ8288H. Both of our vehicles were stationary at the slip road as there was oncoming cars on the main road.

Subsequently, I noticed the main road was clear then I wanted to move off at a very slow speed however the motorcycle did not move and as a result I collided with the rear of the motorcycle. The motorcycle then toppled down.

No one was injured at that point of time. The motorcycle advisor from NTUC then arrived and spoke to the motorcycle rider. He was then conveyed to hospital.

There are damages to the front left side of my car. I do not have any in car camera at that point of time.

Sketch Plan #5



**SINGAPORE
POLICE FORCE**

Police Station Of Origin:
Tampines East NPP
263 Tampines Street 21 #01-138
SINGAPORE 520263
Tel No: 1800-7839999



T/20171130/2104

3 of 3

Report No. T/20171130/2104

CONTINUATION OF REPORT

Sketch Plan

Informant is not able to provide sketch plan

IMPORTANT: Please attach a copy of your vehicle's Insurance Certificate to this report. If you don't have the certificate with you now, please fax a copy to 65474885 stating the report number as reference.

Signature Of Officer Recording The Report:
G /
Sgt 2 MOHAMAD IZWAN BIN MOHAMAD
ISHAK

Signature Of Interpreter:
Not applicable

Officer In Charge Of Case:
TP / GIT /
Staff Sgt SHAHRUL NIZAM BIN SAMARRI
Contact No.: 65476904

Authentication Stamp
NP168



Singapore Police Force

Signature Of Informant:

Date/Time:
30/11/2017 16:40

Classification Of Case:

SN 102

Signature:

YEW HOCK MOTOR

Reg. No: 251827/00C
 1 Kaki Bukit Ave 6 #01-92
 #01-210
 Singapore 528840
 Tel: 67472384, 67844308 Fax: 67482758
 Gst Reg No: MX-0655172-10

INSURER: **MSIG Insurance (Singapore) Pte. Ltd. (HQ)**

PARTICULARS OF CLAIM

Claim Type:	OD (OWN DAMAGE)	Ref. No:	
Policy No:	A80446841QMX	Date of Loss:	30/11/2017
Vehicle Reg. No.:	SGJ3636K	Driveable?	
Driver Age/Info:	54 / MALE	Party At Fault:	UNKNOWN
TP Injury	YES	Third Party	YES
Involved?		Involved?	
Insured/Claimant:	WEE BOCK HUAT KELVIN	Contact No:	+6596396636
Driver:	WEE BOCK HUAT KELVIN		
Make/Model:	MITSUBISHI LANCER, 2.0 MIVEC L (A)	Vehicle Reg. Date:	21/11/2008
Vehicle Colour:	METALLIC BLACK		
Engine No:	4B11BP4485	Chassis No:	JMYSTCY4A8U003988
Odometer:	0 KM		
Paint Type:			
Total Loss?	NO		
Est. Duration of Repair (day)	10		
Description of Accident/Loss	PLEASE SEE ATTACHED SKETCH PLAN		
Present Location:	YEW HOCK MOTOR (TAMPINES)		

COST OF CLAIMS

	Amount
Parts	2,159.70
Miscellaneous Items	0.00
Labour	860.00
Paintwork Labour	0.00
Towing	0.00
Calculated Gross Total (S\$)	3,019.70
- Excess (S\$)	500.00
(S\$)	2,519.70
+ GST 7.00% (S\$)	176.38
Nett Amount (S\$)	2,696.08

This claim is handled by: **GOH MEOW ENG, CHRIS**

Estimate Report

To Be Survey on 5/12/17
A) 3.30pm To 5.30pm
B) 4pm To 6pm

65942537 (Pauline)

Page 2 of 3

LKK

REPAIR DETAILS

Reference

Part Source: MRM-SG Version: 1.0 (Last Synchronised: 04 Dec 2017)
Parts: 143 MITSUBISHI LANCER 2.0 MIVEC L (A) (Catalogue: Merimen Singapore 1.0)
Labour: Repairer's (Price-denominated Standard List)
Print Code: Yew Hock Motor/SGJ3636K/04/12/2017 09:45
Validity: These estimates are valid only if they contain the print code (above) on all estimate pages, running page numbers with the END OF ESTIMATES marker on the last estimate page
Further Info: Items/values not in reference catalogue are prefixed with an asterisk *.

Estimates on Parts

No.	Qty	Part No.	Particulars	% Disc	% Depr	Amount
1	1		*FRONT HEAD LAMP (LH) / CRA	0.00	0.00	*650.00 F /
2	1		*FRONT HEAD LAMP LOWER BRACKET X NN	0.00	0.00	*12.00 F PAN
3	1		*FRONT FENDER X Repair	0.00	0.00	*280.00 F X
4	1		*FRONT FENDER COWLING / de	0.00	0.00	*70.00 F /
5	10		*FRONT FENDER COWLING CLIPS / rec	0.00	0.00	*18.00 F PAN
6	1		*FRONT BUMPER / de	0.00	0.00	*345.00 F /
7	2		*FRONT BUMPER SIDE BRACKET X NN	0.00	0.00	*18.00 F PAN
8	1		*FRONT BUMPER FOG LAMP X BR	0.00	0.00	*295.00 F BR
9	1		*FRONT BUMPER FOG LAMP GARNISH X NN	0.00	0.00	*25.00 F PAN
10	1		*FRONT BUMPER SPOILER (LH) X Repair	0.00	0.00	*165.00 F +R
Sub Total (S\$)						1,878.00 1360
+ Margin on L,N Items 15.00% (S\$)						281.70
Total Parts (S\$)						2,159.70 1496

F=Franchise part.

Yew Hock Motor/SGJ3636K/04/12/2017 09:45. Not valid without Reference section.
Generated using Merimen e-Claims IEAS

Estimates on Miscellaneous Items

There are no new miscellaneous items selected.

Estimates on Labour

No	Particulars	Lab.Type	Amount
<u>Labour Items</u>			
1	LABOUR CHARGES TO REMOVE AND REPLACE ALL DAMAGED PARTS.	New	380.00
2	SPRAY PAINTING ON AFFECTED AREAS.	New	420 480.00
Gross Labour Cost (\$\$)			860.00

Yew Hock Motor/SGJ3636K/04/12/2017 09:45. Not valid without Reference section.
Generated using Merimen e-Claims IEAS

< END OF ESTIMATES >

3 Days.

part by part repair.

Before ^{paint} repair photos.

Eno Qiang - 82880282

05/12/17

Excess : \$500

Not Authorised.

6/12/17.

2246

LKK Auto Consultants hence notify the Repairer of the following:

- To resurvey before/after spray painting
- To display damaged part(s) during resurvey
- Parts prices are subject to confirmation
- Third party survey is on a "Without Prejudice" basis
- No illegal modification(s) is allowed
- Supplementary item(s) must be resurveyed and is subject to final approval from Insurance Company

Acknowledged by Repairer

Signature:

Date:

Estimate Report

To Be Survey on 5/12/17
A) 3.30pm To 5.30pm
B) 4pm To 6pm

6542537 (Pauline)

Page 2 of 3

LKK

REPAIR DETAILS

Reference

Part Source: MRM-SG Version: 1.0 (Last Synchronised: 04 Dec 2017)
Parts: 143 MITSUBISHI LANCER 2.0 MIVEC L (A) (Catalogue: Merimen Singapore 1.0)
Labour: Repairer's (Price-denominated Standard List)
Print Code: Yew Hock Motor/SGJ3636K/04/12/2017 09:45
Validity: These estimates are valid only if they contain the print code (above) on all estimate pages, running page numbers with the END OF ESTIMATES marker on the last estimate page
Further info: Items/values not in reference catalogue are prefixed with an asterisk *

Estimates on Parts

No.	Qty	Part No.	Particulars	% Disc	% Depr	Amount
1	1		*FRONT HEAD LAMP (LH) / CRA X NN	0.00	0.00	*650.00F
2	1		*FRONT HEAD LAMP LOWER BRACKET X NN	0.00	0.00	*12.00F
3	1		*FRONT FENDER X Repair	0.00	0.00	*280.00F
4	1		*FRONT FENDER COWLING / de	0.00	0.00	*70.00F
5	10		*FRONT FENDER COWLING CLIPS / RL	0.00	0.00	*18.00F
6	1		*FRONT BUMPER / de	0.00	0.00	*345.00F
7	2		*FRONT BUMPER SIDE BRACKET X NN	0.00	0.00	*18.00F
8	1		*FRONT BUMPER FOG LAMP X BR	0.00	0.00	*295.00F
9	1		*FRONT BUMPER FOG LAMP GARNISH X NN	0.00	0.00	*25.00F
10	1		*FRONT BUMPER SPOILER (LH) X Repair	0.00	0.00	*165.00F
Sub Total (\$\$)						1,878.00
+ Margin on L,N Items 15.00% (\$\$)						281.70
Total Parts (\$\$)						2,159.70

F=Franchise part.

Yew Hock Motor/SGJ3636K/04/12/2017 09:45. Not valid without Reference section.
Generated using Merimen e-Claims IEAS

Arrange resurvey B4/painting
On 12/12/17 @ 9.25AM

Guo Qup
12/12

Estimate Report

Page 3 of 3

Estimates on Miscellaneous Items

There are no new miscellaneous items selected.

Estimates on Labour

No	Particulars	Lab.Type	Amount
<u>Labour Items</u>			
1	LABOUR CHARGES TO REMOVE AND REPLACE ALL DAMAGED PARTS.	New	300 380.00 260*
2	SPRAY PAINTING ON AFFECTED AREAS.	New	480.00 340*
Gross Labour Cost (S\$)			420 860.00

Yew Hock Motor/SGJ3636K/04/12/2017 09:45. Not valid without Reference section.
Generated using Merimen e-Claims IEAS

< END OF ESTIMATES >

3 Days.

umpson repair.

After repair photos.

Guo Qiang - 82880282

05/12/17

Excess : \$500

Not Authorised.

P/P

Estimate Report

To Be Survey on 5/12/17
A) 3.30pm To 5.30pm
B) 4pm To 6pm

6542537 (Pauline)

Page 2 of 3

LKK

REPAIR DETAILS

Reference

Part Source: MRM-SG *Version: 1.0 (Last Synchronised: 04 Dec 2017)
Parts: 143 MITSUBISHI LANCER 2.0 MIVEC L (A) (Catalogue: Merimen Singapore 1.0)
Labour: Repairer's (Price-denominated Standard List)
Print Code: Yew Hock Motor/SGJ3636K/04/12/2017 09:45
Validity: These estimates are valid only if they contain the print code (above) on all estimate pages, running page numbers with the END OF ESTIMATES marker on the last estimate page
Further Info: Items/values not in reference catalogue are prefixed with an asterisk *.

Estimates on Parts

No.	Qty	Part No.	Particulars	%Disc	%Depr	Amount
1	1		*FRONT HEAD LAMP (LH) / CRA	0.00	0.00	*650.00F ✓
2	1		*FRONT HEAD LAMP LOWER BRACKET X	0.00	0.00	*12.00F X
3	1		*FRONT FENDER X Repair	0.00	0.00	*280.00F X
4	1		*FRONT FENDER COWLING / de	0.00	0.00	*70.00F ✓
5	10		*FRONT FENDER COWLING CLIPS / rec	0.00	0.00	*18.00F X
6	1		*FRONT BUMPER / de	0.00	0.00	*345.00F ✓
7	2		*FRONT BUMPER SIDE BRACKET X	0.00	0.00	*18.00F X
8	1		*FRONT BUMPER FOG LAMP X / BR	0.00	0.00	*295.00F ✓
9	1		*FRONT BUMPER FOG LAMP GARNISH X	0.00	0.00	*25.00F X
10	1		*FRONT BUMPER SPOILER (LH) X Repair	0.00	0.00	*165.00F X

F=Franchise part.

Sub Total (S\$) 1,878.00
+ Margin on L,N Items 15.00% (S\$) 281.70
Total Parts (S\$) 2,159.70

Yew Hock Motor/SGJ3636K/04/12/2017 09:45. Not valid without Reference section.
Generated using Merimen e-Claims IEAS

Arrange resurvey B4/painting
on 12/12/17 @ 9.25AM

Guo Qup

12/12

#1,360.00
204.00

#1,564.00

720.00

#2,284.00

LC

Estimate Report

Estimates on Miscellaneous Items
There are no new miscellaneous items selected.

Estimates on Labour

No	Particulars	Lab.Type	Amount
	<u>Labour Items</u>		
1	LABOUR CHARGES TO REMOVE AND REPLACE ALL DAMAGED PARTS.	New	300 380.00 260*
2	SPRAY PAINTING ON AFFECTED AREAS.	New	420 480.00 340*
Gross Labour Cost (S\$)			420 860.00

Yew Hock Motor/SGJ3636K/04/12/2017 09:45. Not valid without Reference section.
Generated using Merimen e-Claims IEAS

< END OF ESTIMATES >

3 Days.

Wumpson repair.

After repair photos.

Guo Qiang - 82880282

05/12/17

Excess : \$500

Not Authorised.

P/P

...CLAIM SUBFOLDER...(Pending for Survey Report)

CLAIM SUBFOLDER TRACKING							
Case	Notified	Est Submitted	Adj Assigned	Adj Rpt	Adj Submitted	Ins Auth'ed	Status
Main	01 Dec 2017 Sendback Est	04 Dec 2017 09:45 S\$3,019.70	04 Dec 2017 16:48 Edit Adj Rpt	S\$2,216.00 Edit Estimates	S\$2,216.00 View Rpt		Pending for Survey Report Cancel Case

Main	Reference	Claim Details	Documents	Show All
------	-----------	---------------	-----------	----------

CLAIM SUBFOLDER DETAILS

Insured:	WEE BOCK HUAT KELVIN, ID: S1606773C, Tel: +6596396636, Email: kelvin6363@hotmail.com		
Vehicle Reg. No.:	SGJ3636K	Date of Loss:	30/11/2017 14:00 - :59
Claim Type:	OD / 539139	Policy / Cover Note No.:	A80446841QMX (Comprehensive) Coverage: 21/11/2017 - 20/11/2018
		Excess:	S\$500.00
Repairer:	Yew Hock Motor (Tampines) Blk 9006 Tampines Street 93, #01-210, 528840 Tampines - Tel: 67472384		
Handling Insurer:	MSIG Insurance (Singapore) Pte. Ltd. (HQ) - Tel: +65 6827 7888 ... [Handled by Vimmala D/O Raja Singam - 65942471]		
Adjuster:	LKK Auto Consultants Pte Ltd (HQ) - Tel: 6256-3561 ... [Handled by XING GUO QIANG] ... [Final Rpt due 03/01/2018]		
Driver/Custodian:	WEE BOCK HUAT KELVIN (54 / Male), NRIC: S1606773C, Tel: +6596396636		
Adj Asg. Remarks:	Please revert. Our insured will leave the vehicle at the workshop tomorrow -5/12/2017 from 3.30pm to 5.30pm. Please arrange for survey at these period of time. Thank you.		

[View All](#)
[Compose Case Mail](#)

ASSOCIATED MAIL RECEIVED

- MSIG_SG (06/12/2017): Alert - Adj Mandate Approved (S\$2337.70) - SGJ3636K - Claim Handler: Vimmala D/O...

☐ ALL ASSOCIATED TASKS

[View All](#)
[Search Tasks](#)
[Create New Task](#)
[Complete](#)

Due Date	Priority	Type	Task Group	Subject	Handler	Assigned By	Completed On	Created On	Done?
No results.									

Claim Documents

SGJ3636K (539139)
OD
Nov 30 2017 2:00PM
[WEE BOCK HUAT KELVIN]
Yew Hock Motor

Upload Documents			Upload Photos			Compose New Letter			View Use Viewer		
Assessment Reports			1 per page								
No	Finalized On	Yew Hock Motor (Tampines)	Thumbnail			Print					
1	01/12/17 13:51	Accident Statement	Load HTM								
2	04/12/17 09:45	Repairer Estimates	Load HTM								
No	Finalized On	LKK Auto Consultants Pte Ltd (HQ)	Thumbnail			Print					
1	06/12/17 14:02	Adjuster Immediate Advice	Load HTM								
Photos/Images			3 per page								
No	Finalized On	Yew Hock Motor (Tampines)	Thumbnail			Print					
1	01/12/17 13:43	Accident Photo [Linked Accident Report Documents]	Load JPG								
2	01/12/17 13:43	Accident Photo [Linked Accident Report Documents]	Load JPG								
3	01/12/17 13:43	Accident Photo [Linked Accident Report Documents]	Load JPG								
4	01/12/17 13:43	Accident Photo [Linked Accident Report Documents]	Load JPG								
No	Relabel/Reorder	LKK Auto Consultants Pte Ltd (HQ)	Thumbnail			Print					
1	06/12/17 13:56	General View	Load JPG								
2	06/12/17 13:56	Odometer Reading	Load JPG								
3	06/12/17 13:56	General View	Load JPG								
4	06/12/17 13:56	General View	Load JPG								
5	06/12/17 13:56	General View	Load JPG								
6	06/12/17 13:56	General View	Load JPG								
7	06/12/17 13:56	General View	Load JPG								
8	06/12/17 13:56	General View	Load JPG								
9	06/12/17 13:56	General View	Load JPG								
10	06/12/17 13:56	General View	Load JPG								
11	06/12/17 13:56	General View	Load JPG								
12	06/12/17 13:56	General View	Load JPG								
13	06/12/17 13:56	General View	Load JPG								
14	06/12/17 13:56	General View	Load JPG								
15	06/12/17 13:56	General View	Load JPG								
16	06/12/17 13:56	General View	Load JPG								
17	06/12/17 13:56	General View	Load JPG								
18	21/12/17 18:47	Reinspection Photo	Load JPG								
19	21/12/17 18:47	Reinspection Photo	Load JPG								
20	21/12/17 18:47	Reinspection Photo	Load JPG								
21	21/12/17 18:47	Reinspection Photo	Load JPG								
22	21/12/17 18:47	Reinspection Photo	Load JPG								
23	21/12/17 18:47	Reinspection Photo	Load JPG								
24	21/12/17 18:47	Reinspection Photo	Load JPG								
25	21/12/17 18:47	Reinspection Photo	Load JPG								
26	21/12/17 18:47	Reinspection Photo	Load JPG								
27	21/12/17 18:47	Reinspection Photo	Load JPG								

Documentation			1 per page	<input checked="" type="checkbox"/>
No	Finalized On	Yew Hock Motor (Tampines)	Thumbnail	Print
1	01/12/17 13:42	Sketch Plan [Linked Accident Report Documents]	Load JPG	<input checked="" type="checkbox"/>
2	01/12/17 13:42	Sketch Plan #2 [Linked Accident Report Documents]	Load JPG	<input checked="" type="checkbox"/>
3	01/12/17 13:42	Sketch Plan #3 [Linked Accident Report Documents]	Load JPG	<input checked="" type="checkbox"/>
4	01/12/17 13:42	Sketch Plan #4 [Linked Accident Report Documents]	Load JPG	<input checked="" type="checkbox"/>
5	01/12/17 13:42	Sketch Plan #5 [Linked Accident Report Documents]	Load JPG	<input checked="" type="checkbox"/>
6	04/12/17 09:47	Singapore Accident Statement	Load PDF	
7	04/12/17 09:47	Insureds NRIC	Load JPG	<input checked="" type="checkbox"/>
8	04/12/17 09:47	Insureds Driving License	Load JPG	<input checked="" type="checkbox"/>
No	Relabel/Reorder	LKK Auto Consultants Pte Ltd (HQ)	Thumbnail	Print
1	06/12/17 13:59	WORKSHOP ESTIMATE	Load PDF	

Linked Accident Report Documents

Assessment Reports			View	Use Viewer
No	Finalized On	Yew Hock Motor (Tampines)	1 per page	<input checked="" type="checkbox"/>
1	01/12/17 13:51	Accident Statement	Load HTM	
Photos/Images			3 per page	<input checked="" type="checkbox"/>
No	Finalized On	Yew Hock Motor (Tampines)	Thumbnail	Print
1	01/12/17 13:43	Accident Photo	Load JPG	<input checked="" type="checkbox"/>
2	01/12/17 13:43	Accident Photo	Load JPG	<input checked="" type="checkbox"/>
3	01/12/17 13:43	Accident Photo	Load JPG	<input checked="" type="checkbox"/>
4	01/12/17 13:43	Accident Photo	Load JPG	<input checked="" type="checkbox"/>
Documentation			1 per page	<input checked="" type="checkbox"/>
No	Finalized On	Yew Hock Motor (Tampines)	Thumbnail	Print
1	01/12/17 13:42	Sketch Plan	Load JPG	<input checked="" type="checkbox"/>
2	01/12/17 13:42	Sketch Plan #2	Load JPG	<input checked="" type="checkbox"/>
3	01/12/17 13:42	Sketch Plan #3	Load JPG	<input checked="" type="checkbox"/>
4	01/12/17 13:42	Sketch Plan #4	Load JPG	<input checked="" type="checkbox"/>
5	01/12/17 13:42	Sketch Plan #5	Load JPG	<input checked="" type="checkbox"/>

Documents Checklist

DOCUMENTS CHECKLIST Reset Save Print
There are no document checklists configured.
Our Checklist Remarks - LKK Auto Consultants Pte Ltd (HQ) <div style="border: 1px solid #ccc; height: 100px; margin-top: 5px;"></div>
Show Remarks To: <input type="checkbox"/> Repairer <input type="checkbox"/> Handling Insurer <small>Note: Remarks are private unless you show it to other parties.</small>

LKK Auto Consultants Pte Ltd (Co.Reg.No:199607198R)

51 Ubi Ave 1 #01-25, Paya Ubi Industrial Park

Singapore 408933

Tel: 6256-3561 Fax: 6844-8805 Email: sur@lkkauto.com;assignments@lkkauto.com

VEHICLE DAMAGE INSPECTION REPORT

MSIG Insurance (Singapore) Pte. Ltd.
4 Shenton Way, #21-01 SGX Centre 2
Singapore 068807

Our File No: CS/MSG17023046/GQBE2

Date: 28/12/2017

REFERENCE

Insured/Claimant: WEE BOCK HUAT KELVIN
Date of Loss: 30/11/2017

Policy No: A80446841QMX
Nature of Claim: OD

Claim No: 539139

DESCRIPTION & IDENTIFICATION OF VEHICLE

Reg No: SGJ3636K
Make & Model: MITSUBISHI LANCER, 2.0 MIVEC L (A)
Reg. Date: 21/11/2008 (Man. Year: 2008)
Colour: Black
Engine Capacity: 1998 cc
Market Value/New Car Price: S\$15,000.00
Sum Insured (S\$): Market Value/New Car Price

Engine No: 4B11BP4485
Chassis No: JMYSTCY4A8U003988
Odometer: 256704 km

CONDITION OF VEHICLE AT THE TIME OF SURVEY

General Condition: Steering (Serviceable): Yes
Handbrake (Serviceable): Yes Engine Modification: No Footbrake (Serviceable): Yes
Pre-accident Condition: Yes

CONDITION OF TYRES

Front Tyre Size: 225/40 R18
Front Left Side: Bridgestone 6 mm
Front Right Side: Bridgestone 6 mm
Rear Tyre Size: 225/40 R18
Rear Left Side: Bridgestone 6 mm
Rear Right Side: Bridgestone 6 mm

The above values represent the remaining tyre treads depth

COST OF CLAIMS

	Repairer's	Adjuster's	Difference	Diff %
Parts	2,159.70	1,496.00	663.70	30.73
Miscellaneous Items	0.00	0.00	0.00	
Labour	860.00	720.00	140.00	16.28
Paintwork Labour	0.00	0.00	0.00	
Towing	0.00	0.00	0.00	
Calculated Gross Total (S\$)	3,019.70	2,216.00	803.70	26.62
- Excess (S\$)	500.00	500.00	0.00	0.00
(S\$)	2,519.70	1,716.00	803.70	31.90
+ GST 7.00/7.00% (S\$)	176.38	120.12	56.26	31.90
Nett Amount (S\$)	2,696.08	1,836.12	859.96	31.90

INSPECTION

Date of Assignment: 04/12/2017 Present Location:
Date Inspected: 05/12/2017 Inspected At:

Yew Hock Motor (Tampines)
Blk 9006 Tampines Street 93, #01-210
Singapore 528840

Estimated Period of Repair: 3.0 days

Adjuster: XING GUO QIANG

Manager: SHIAU CHAN

NOTE: This report represents our findings at the time and place of inspection stated herein. Such inspection has been carried out to the best of our knowledge and ability but any other liability under any other circumstances is hereby expressly excluded.

REPAIR DETAILS

Reference

Part Source:	MRM-SG	Version: 1.0 (Last Synchronised: 28 Dec 2017)
Parts:	143	MITSUBISHI LANCER 2.0 MIVEC L (A) (Catalogue:Merimen Singapore 1.0)
Labour:	Repairer's	(Price-denominated Standard List)
Print Code:	(Unsubmitted, no print-code for SGJ3636K)	
Validity:	These estimates are valid only if they contain the print code (above) on all estimate pages, running page numbers with the END OF ESTIMATES marker on the last estimate page	
Further Info:	Items/values not in reference catalogue are prefixed with an asterisk *.	

Recommended Parts

No.	Qty	Part No.	Particulars	Condition	Repairer's	Amount
1	1		*FRONT HEAD LAMP (LH) (WCP)	Cracked	650.00 F	*650.00 F
2	1		*FRONT HEAD LAMP LOWER BRACKET (WCP)	Not Necessary	12.00 F	*- F
3	1		*FRONT FENDER (WCP)	Repair	280.00 F	*- F
4	1		*FRONT FENDER COWLING (WCP)	Deformed	70.00 F	*70.00 F
5	10		*FRONT FENDER COWLING CLIPS (WCP)	Not Necessary	18.00 F	*- F
6	1		*FRONT BUMPER (WCP)	Deformed	345.00 F	*345.00 F
7	2		*FRONT BUMPER SIDE BRACKET (WCP)	Not Necessary	18.00 F	*- F
8	1		*FRONT BUMPER FOG LAMP (WCP)	Broken	295.00 F	*295.00 F
9	1		*FRONT BUMPER FOG LAMP GARNISH (WCP)	Not Necessary	25.00 F	*- F
10	1		*FRONT BUMPER SPOILER (LH) (WCP)	Repair	165.00 F	*- F

F=Franchise part.

Sub Total (S\$)	1,878.00	1,360.00
+ Margin on L,N Items 15.00/10.00% (S\$)	281.70	136.00
Total Parts (S\$)	2,159.70	1,496.00

Report was unsubmitted during this print-out.

Recommended Miscellaneous Items

There are no new miscellaneous items selected.

Recommended Labour

No	Particulars	Lab.Type	Repairer's	Amount
<u>Labour Items</u>				
1	LABOUR CHARGES TO REMOVE AND REPLACE ALL DAMAGED PARTS.	New	380.00	300.00
2	SPRAY PAINTING ON AFFECTED AREAS.	New	480.00	420.00
Gross Labour Cost (S\$)			860.00	720.00

Report was unsubmitted during this print-out.

< END OF ESTIMATES >