

22/03/2012

ASS. REC. BY:

REF: C3/SM017023032/Uthb12

Special Instruction:

Surveyor: Marcus

ASSIGNMENT (Office)

From (Person): Sherry Wang of SMO Date/Time: 05.12.2017 1232pm

Estimated Cost: Bill to:

OD / TP / WS / TP RES / OD RES / EVA / INV / MV / CS

To Inspect Vehicle No: SGD 6940T Insured: GX 5358B

at Workshop m/s: Fostech Auto Tel: 6746 5405

of Blk 1 Kaki Bukit Ave 6 #01-46

Policy No: Claim No: CMTD 1704377 / GPL

Sum Insured: Excess:

Make of Veh: D.O.A. 02.12.2017
(Client's Record)

CA / REV / REP. / REV 24 HRS Wp

H.O.D. Endorsement:

Date/Time: 05.12.2017 143pm Person Contacted: Hayly Vehicle IN OUT

Date/Time	Action/Instruction (✓) Estimate
	SGD 6940T - NA / INC 10035277 / W1 DA: 17.11.10
	GX 5358B - NA / INC 14027720 / B DA: 05.12.14

ASSIGNMENT

From: _____ Date: _____

Estimated Cost: _____

OD / TP / WS / TP RES / OD RES / EVA / INV / MV

To Inspect Vehicle No: SGD 6940 Tat Workshop m/s SH

of _____

Insured: AXS 3083

Policy No. _____

Claims No. _____

Sum Insured: _____

Excess: _____

(Client's Record)

Make of Veh: _____

(Policy Condition)

Remark: The veh had commenced its
repair at the time of inspection.

N/S	O/S

Bal. or Market Value: 28/12

IDAC Accident Report: _____

Consistent? : Yes or No

GIA / PR Seen: _____

Consistent? : Yes or No

Est. Repairs: 3 days

Res.: Yes or No

Lum Sum: 20 %

3 Val.: Yes or No

CA / REV / REP. / 24 HRS

2/2021

Vehicle: IN / OUT

Date: _____

Person Contacted: _____

Veh No: SGD 6940 T Yr Regn: 2106Type: M. Car / M. Cycle / Bus / Van / Lorry / Taxi / Prime Mover /Truck / Trailer or CAMake: Toyota Wishc.c. 1794Colour: Grey

A/C: Insured / Std / NI / NA

Sp. Reading: 382005

T/Radio: Insured / Std / NI / NA

Eng/No: _____

C/No: 2NE100288038Gen. Cond: Good / Fair / Poor / BurntSteering: In order / Jammed / Leaked / Burnt orBrake: In order / Jammed / Leaked / Burnt or

Modi: Nil / S/Rim / STD A/Rim or

Tyre Size: F: _____

R: 225/40 R18

BS / DUN / EXNOVA / GY / FS / LIZA / MIC / OHTSU / PIR / SUMI /

TOYO / YOKO or Continental

Front

Rear

R/Bal. 6 mmR/Bal. 6 mmL/Bal. 6 mmL/Bal. 6 mmD.O.A. 2/12/17D.O.I. 5/12/17

Survey held at _____

Des. of Damages: Frnt / Rear / O/S / N/S / U/C / Rooftop or

The U/C / Chassis frame / Body Structure affected due to collision.

Date / Time

Action / Instruction

27A/81234 yrs 2 mths.2/12/17 conf. found 4/5 @ 1600 with Albu (Red: 4475.91.73%)

Date/Time, File Pass to?

26/12 Typst

Date/Time, File Return to?

2)

Report Format: TPLump Sum / I.B.I: (\$ 1600)Days Of Repair: 3Resurvey No. of Trip: 1

Add Fee:

☐

Site Insp (\$

☐

Interview (\$

☐

Tech Invs (\$

☐

Weekend (\$

Survey Fee:

Transportation

) \$ + RS \$

) Photos

) Others

TOTAL

250



LKK Auto Consultants Pte Ltd

51 Ubi Ave 1 #01-25 Paya Ubi Industrial Park, Singapore 408933

TEL: 6256 3561 FAX: 6256 4315

Reg. No: 199607198R GST Reg. No. 19-9607198-R

Affiliated to Federation Internationale Des Experts En Automobile

SOMPO INSURANCE SINGAPORE PL

Ref : CS/SMO17023032/Utb

50 RAFFLES PLACE

#05-01/06

SINGAPORE LAND TOWERS SINGAPORE 048623

Date : 05-12-2017



Code : SMO

1. Policy Particulars :- THIRD PARTY CLAIM

Insured Veh.	GX 5358B	Veh. Inspected	SGD 6940T
Policy No.		Coverage (\$)	0.00
Claim No.	CMTD1704377/GPL	Excess (\$)	0.00
Assign From	SHERY WONG	Assign Date	05/12/2017

2. Vehicle Particulars & Condition

Make & Model	c.c	0
Engine No.	HIDDEN	Year of Reg.
Chassis No.		Colour
Odometer	-	Steering
Brakes		Modification
General		

3. Conditions of Tyres

	Size	Make	Balance
R/H Front Tyre			mm
L/H Front Tyre			mm
R/H Rear Tyre			mm
L/H Rear Tyre			mm

4. Description of Damages

--

5. General Information

Accident Date	02/12/2017	Inspection Date	05/12/2017
Survey held at	FASTECH AUTO PTE LTD 1 KAKI BUKIT AVENUE 6 #01-46/48/50 AUTOBAY SINGAPORE 417883		

5a. Remarks

A) THE INSPECTION WAS CONDUCTED ON A "WITHOUT PREJUDICE" BASIS. B) IN ACCORDANCE TO YOUR INSTRUCTIONS, WE HAVE NOT AUTHORISED REPAIRS.

Catherine Chong (LKK Auto)

From: Wong, Shi Yi Shery <Shery.Wong@sompo.com.sg>
Sent: Tuesday, 5 December, 2017 12:32 PM
To: 'assignments'
Cc: Henry, Irene James; Gnoh, Pau Loong; 'Nivitha (LKK Auto)'; 'hayly@fastechauto.com.sg'
Subject: FW: OUR REF: SGD 6940T (TOKIO), YOUR REF: GX 5358B (SOMPO) DOA: 02.12.2017

Our Reference: CMTD1704377/GPL

Hi,

Kindly assign your motor surveyor to conduct motor survey of the mentioned (SGD6940T).

Please refer to the email correspondence below.

Best Regards
Shery Wong
Claims Division
T: 6461 6555 | F: 6221 3147



Innovation for Wellbeing

SOMPO

A Century of Trust

Sompo Insurance Singapore Pte. Ltd.

50 Raffles Place, #05-01/06 Singapore Land Tower, Singapore 048623

Website: www.sompo.com.sg | **Facebook:** www.facebook.com/SompoSG

Disclaimer: This e-mail, including attachments, is intended for the person(s) or company named and may contain confidential and/or legally privileged information. Unauthorised disclosure, copying or use of this information may be unlawful and is prohibited. If you are not the intended recipient, please delete this message.

Privacy Policy Notice: Sompo Insurance Singapore Pte. Ltd. may collect, use and disclose your personal data for the purposes stated in our Privacy Policy. This may include disclosure to holding and associated companies, credit bureau, parties to whom disclosure is permitted/required by laws, our third party service providers and agents (acting on our behalf). Please click [here](#) for our Privacy Policy.

From: Hayly FASTECH [mailto:hayly@fastechauto.com.sg]
Sent: Tuesday, December 05, 2017 10:56 AM
To: Wong, Shi Yi Shery
Cc: Henry, Irene James; Gnoh, Pau Loong; nancy.lam@fastechauto.com.sg
Subject: RE: OUR REF: SGD 6940T (TOKIO), YOUR REF: GX 5358B (SOMPO) DOA: 02.12.2017

Without Prejudice

Dear Sir,

Please confirmed LKK- Marcus Chua.

Pre-Repair Survey

	Motor Surveyor	Surveyor	Selection (Indicate as tick)
1	Raleigh Services	Andrew Ow Yong	
		Vincent Ng	
2	LKK Auto Consultants	Kenneth Kong (North area)	
		Marcus Chua (East area)	✓
		Ma Chin Fook (North area)	
		Mohd Rasul (West area)	
		Mohd Taufikh (West area)	
3	Priority Services	Jimmy Lee	
		Lawrence Ng	
		Jeffery Ong	
4	JP Knights Adjusters & Surveyors	Jason Lek	
5	In House surveyor	Teo See Ling	

Thanks.

Best Regards
 Hayly Lee
 Fastech Auto Pte Ltd
 1 Kaki Bukit Ave 6
 #01-46/48/50 AutoBay
 Singapore 417883
 Tel: 67465405

Please note that it is a condition of any settlement reached that it shall be without prejudice to any personal injury claim (if any) of the owner/ claimant.

From: Wong, Shi Yi Shery [mailto:Shery.Wong@sompo.com.sg]
Sent: 05 December 2017 10:33
To: 'hayly@fastechauto.com.sg' <hayly@fastechauto.com.sg>
Cc: Henry, Irene James <irene.henry@sompo.com.sg>; Gnoh, Pau Loong <PauLoong.Gnoh@sompo.com.sg>
Subject: RE: OUR REF: SGD 6940T (TOKIO), YOUR REF: GX 5358B (SOMPO) DOA: 02.12.2017

Our Reference: CMTD1704377/GPL
 Your Reference: SGD6940T

Date: 05TH December 2017

Without Prejudice

BY EMAIL ONLY

Attention:

M/S FASTECH AUTO

Accident involving SGD6940T & GX5358B ON 02/12/2017

Dear Sir

We refer to your Notice of Accident via email dated 04/12/2017.

Please be informed that Pau Loong is the handler of this case.

We intend to conduct a pre-repair survey of the damage to your client's/your customer's vehicle jointly with your client/your motor workshop. We propose to use one of the motor surveyors named in the attached list to conduct the joint pre-repair survey as a single joint expert.

Pre-Repair Survey

	Motor Surveyor	Surveyor	Selection (Indicate as tick)
1	Raleigh Services	Andrew Ow Yong	
		Vincent Ng	
2	LKK Auto Consultants	Kenneth Kong (North area)	
		Marcus Chua (East area)	
		Ma Chin Fook (North area)	
		Mohd Rasul (West area)	
		Mohd Taufikh (West area)	
3	Priority Services	Jimmy Lee	
		Lawrence Ng	
		Jeffery Ong	
4	JP Knights Adjusters & Surveyors	Jason Lek	
5	In House surveyor	Teo See Ling	

Please let us know within two (2) working days whether you agree to the appointment of any of these motor surveyors as a single joint expert. You may select up to two of the listed motor surveyors. We will bear the cost of the pre-repair survey carried out by the single joint expert.

Best Regards

Shery Wong

Claims Division

T: 6461 6555 | F: 6221 3147



Innovation for Wellbeing

SOMPO

A Century of Trust

Sompo Insurance Singapore Pte. Ltd.

50 Raffles Place, #05-01/06 Singapore Land Tower, Singapore 048623

Website: www.sompo.com.sg | **Facebook:** www.facebook.com/SompoSG

Disclaimer: This e-mail, including attachments, is intended for the person(s) or company named and may contain confidential and/or legally privileged information. Unauthorised disclosure, copying or use of this information may be unlawful and is prohibited. If you are not the intended recipient, please delete this message.

Privacy Policy Notice: Sompo Insurance Singapore Pte. Ltd. may collect, use and disclose your personal data for the purposes stated in our Privacy Policy. This may include disclosure to holding and associated companies, credit bureau, parties to whom disclosure is permitted/required by laws, our third party service providers and agents (acting on our behalf). Please click [here](#) for our Privacy Policy.

From: Hayly FASTECH [<mailto:hayly@fastechauto.com.sg>]

Sent: Monday, December 04, 2017 6:03 PM

To: Claims - Motor Survey

Cc: jason@fastechauto.com.sg

Subject: FW: OUR REF: SGD 6940T (TOKIO), YOUR REF: GX 5358B (SOMPO) DOA: 02.12.2017

Without Prejudice

Hi Sir

My client claiming your insured GX 5358B.

Please kindly arrange PRS for SGD 6940T

Date of accident 02.12.2017

In accordance to APPENDIX C Pre-action Protocol for Non-Injury Motor Accident Cases of PRACTICE DIRECTIONS AMENDMENT NO. 1 OF 2016 paragraph 2.3, you are require to provide a list of at least 10 motor surveyors within 2 days of the notice.

Best Regards

Hayly Lee

Fastech Auto Pte Ltd

1 Kaki Bukit Ave 6

#01-46/48/50 AutoBay

Singapore 417883

Tel: 67465405

Please note that it is a condition of any settlement reached that it shall be without prejudice to any personal injury claim (if any) of the owner/ claimant.

Enquire PARF/COE Rebate for Registered Vehicle

Vehicle Owner Particulars	
Owner ID Type	Singapore NRIC
Owner ID	7652B
Vehicle Details	
Vehicle No.	SGD6940T
Vehicle to be Exported	No
Intended De-registration Date	05 Dec 2017
Vehicle Make	TOYOTA
Vehicle Model	WISH 1.8 A
Primary Colour	Grey
Manufacturing Year	2006
Engine No.	1ZZ2479234
Chassis No.	ZNE100288038
Maximum Power Output	97.0 kW (130 bhp)
Open Market Value	\$22,486.00
Original Registration Date	21 Feb 2006
First Registration Date	21 Feb 2006
Transfer Count	1
Actual ARF Paid	\$24,735.00
Intended PARF Rebate Details	
PARF Eligibility	Forfeited
PARF Eligibility Expiry Date	-
PARF Rebate Amount	\$0.00
Intended COE Rebate Details	
COE Expiry Date	20 Feb 2021
COE Category	B - Car (1601cc & above)
COE Period(Years)	5
PQP Paid	\$28,218.00
COE Rebate Amount	\$18,123.00
Total Rebate Amount	\$18,123.00
Message	
Please note that the 5-year COE for this vehicle cannot be further renewed. The vehicle must be de-registered upon COE expiry or when the vehicle reaches its statutory lifespan (if applicable), whichever is earlier.	

The information contained herein is correct as at 05 Dec 2017

sgCARMART.COM
THE ONLY PLACE FOR SMART CAR BUYERS



All Car Make or Model

Search

HOME

NEW CARS

USED CARS

SELL CARS

MOTOR DIRECTORY

PRODUCT GUIDE

ARTICLES

FORUM

TOOLS & TIPS

facebook

www.facebook.com/sgcarmart

our official
Facebook page now!

Email Add

Submit Q.

Sign Up New Account
Forgot Password

Post an Advertisement
Sell it yourself! Advertise it at just
\$58 until it's SOLD!

Post an Ad

Advertiser Login

Ways of Selling

Apr 2011 Audi A4 Quattro 2.0, \$65k



96k Km Mileage, Well
Maintained, Rare Sunroof, White
With Brown Leather Seats.
Direct Owner, StarAd

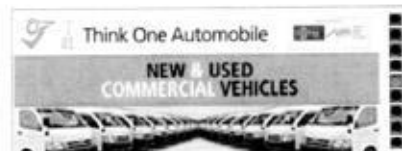

Browse by Category

Back (1 2 3 4) Next +

Sort by Date Posted 20 results/page

75 vehicles

Toyota Wish

Advanced Search Submit

Make	Model	Price	Depreciation	Reg Date	Eng Cap	Mileage	Veh Type	Status
Search Selection	Toyota Wish	Any	Any	> 10 year(s) old	Any	Any	Any	Available



Toyota Wish 1.8A X Limited
(COE till 09/2022)

Graded B by **STP**

Down Payment \$2800! Lowest Monthly \$688 Onward. Interest Rate Of 3.88% Per Annum At GV In House Loan 100% Approval. 2 Years Warranty By GV In House Workshop. New Fully Pure Leather Seat And New \$2k Me...

GV Credit Pte Ltd

Posted: 05-Dec-2017 Tags: 2007 Toyota Wish, 2007 Toyota Wish, Toyota Wish, Toyota Wish, Toyota, Wish, Wish, Used Toyota

PREMIUM GP

Details



Toyota Wish 1.8A Elegance
(COE till 09/2022)

Elegant Toyota MPV, One Owner Only, Low Maintenance Cost, Very Well Maintained, Drive Away With Minimum Down Payment, Flexible In House Loan Packages Available.

Prime Motor & Leasing

Posted: 05-Dec-2017 Tags: 2007 Toyota Wish, 2007 Toyota Wish, Toyota Wish, Toyota Wish, Toyota, Wish, Wish, Used Toyota

Details



Toyota Wish 1.8A (COE till 09/2021)

Readily Available And Inexpensive Spare Parts. Purchase With Assurance And Peace Of Mind. Only Depreciation Of \$7k Per Year. With One Motoring Printout To Proof.

Posted: 04-Dec-2017 Tags: 2006 Toyota Wish, 2006 Toyota Wish, Toyota Wish, Toyota Wish, Toyota, Wish, Wish, Used Toyota

Details



Toyota Wish 1.8A X (COE till 07/2022)

1 Owner, Just Arrive Toyota Wish 1.8A Model! Most Popular Toyota MPV For Your Family And Daily Usage. Very Clean Interior And Own By Non Smoker. Fuel Saving Yet Powerful Drive. Still In Original Cond...

Posted: 04-Dec-2017 Tags: 2007 Toyota Wish, 2007 Toyota Wish, Toyota Wish, Toyota Wish, Toyota, Wish, Wish, Used Toyota

Details

Car Buying

Car Selling

Car Aftermarket

Car Ownership

On The Move

Lifestyle

Buy Tyres Online!
Latest Special Offers from Tyrepac!



Toyota Wish 1.8A (COE till 05/2021)

Ideal For Family Driver. Cheapest In Singapore. View And Make An Offer. Price Negotiable For The Right Offer. Reliable And Powerful Drive. Ideal For Family And Up To 7 Pax. Regularly Serviced And Main...

Posted: 04-Dec-2017 Tags: 2006 Toyota Wish, 2006 Toyota Wish, Toyota Wish, Toyota Wish, Toyota, Wish, Wish, Used Toyota

CREDIT OWNER

Details



Toyota Wish 1.8A (COE till 10/2022)

\$2800 Down Payment! Lowest Monthly \$738 Onwards. Interest Rates Of 3.88% Per Annum At GV In House Loan 100% Approval. 2 Years Warranty By GV In House Workshop. New Pure Leather Seat And New \$2k Metall...

GV Credit Pte Ltd

Posted: 03-Dec-2017 Tags: 2007 Toyota Wish, 2007 Toyota Wish, Toyota Wish, Toyota Wish, Toyota, Wish, Wish, Used Toyota

PREMIUM GP

Details



Toyota Wish 1.8A (COE till 11/2022)

\$2800 Down Payment! Lowest Monthly \$688 Onwards. Interest Rate Of 3.88% Per Annum At GV In House Loan 100% Approval. 2 Years Warranty By GV In House Workshop. New Fully Pure Leather Seat And New \$2k M...

GV Credit Pte Ltd

PREMIUM GP

Details

SINGAPORE ACCIDENT STATEMENT

IMPORTANT NOTICE

1. Please report correctly the details of the accident to speed up the claims process.
2. This Form must be completed by the Policyholder and/or the Authorised Driver.
3. Information provided must be as truthful and accurate as possible. Any wilful misrepresentation or withholding of material facts may allow insurance companies to repudiate policy ability.
4. The issue and acceptance of this Form by insurance companies is not an admission of policy liability on the part of the insurance companies.
5. Any false reporting may be referred to the Police for investigation.
6. This report will be forwarded by the insurers of the insurers of the GIA Records Management Centre established by the General Insurance Association of Singapore(GIA) for archiving and that copies of this report will for a fee be made available upon application by interested parties.
7. By the lodgement of this report to the insurers, you hereby consent to the archiving of this report at the centre and to copies of the report being made available aforesaid.

ACCIDENT STATEMENT

Date Of Report	05/12/2017 09:25
Date Of Accident	02/12/2017 21:45
Exact Location Of Accident	BEDOK MARKET CARPARK @ BLK 205
Country/State of Loss	SINGAPORE

DETAILS OF OWN VEHICLE

Vehicle Registration Number	SGD6940T
Insured/Policyholder	
Name Of Registered Owner	WONG KOK KHEE
NRIC No	S0057652B
Email Address	NOEMAIL
Mobile Phone No	(LOCAL) +65-97826320
Alternative Phone No	OTHERS-97826320

Vehicle Particulars

Manufacturer	TOYOTA
Model	WISH-1.8 (A)
Exact Purpose for which vehicle was being used at time of accident	PRIVATE USE
Are you claiming under your own insurance policy for repair to your vehicle?	NO
If No, Please state action to be taken	THIRD PARTY
Vehicle Category	PRIVATE CAR

Insurance Company

Name of Insurance Company	TOKIO MARINE INSURANCE SINGAPORE LTD
Type Of Coverage	COMPREHENSIVE
Fleet Policy	NO
Policy Number	17-MV001414-R01
Cover Note Number	

Driver

Name of Driver	WONG CHAO-TSEN,BINZER(HUANG ZHAOSHENG,BINZER)
NRIC No	S8122164B
Date Of Birth	26/07/1981
Occupation	INDOOR
Date Of Driving Pass	18/04/2005
Driving Experience	12 YEARS AND 7 MONTHS
Gender	MALE
Mobile Number	(LOCAL) +65-97826320
Fax Number	
Contact Number	
Email Address	NOEMAIL

Address	BLK 104 PASIR RIS STREET 12 #07-159
Postcode	510104
Was driver an employee of the Insured's Company	NO
If No, Relationship of the Driver with the Insured	CHILDREN
Vehicle Registration Number of Driver's Own Vehicle	-
	-
Insurance Company of Driver's Own Vehicle	-
	-

General Information of the Accident

Type Of Accident	COLLISION - HEAD TO REAR
Weather Conditions	CLEAR
Road Surface	DRY

Other Information

Was any foreign vehicle involved in this accident?	NO
Was any body injured in the Accident?	NO
Was any other material or property damaged?	YES
I have been approached by unknown person(s) soliciting/offering accident claims assistance.	NO
Number of Passengers (Including Driver)	2

Details of Police Action

Was the accident reported to the police?	NO
If Yes, Please state which Police Station	
Was notice of intended Prosecution given?	NO
If Yes, against whom?	

Circumstances of Accident

REFER TO BELOW STATEMENT/SKETCH PLAN:

Attachment(s)

Are accident photos available for attachment?	YES
Was there any video captured by Car Camera?	NO
Was there any audio recorded?	NO

DETAILS OF OTHER VEHICLE PROPERTY 1

Vehicle Registration Number	GX5358B
Vehicle Make/Model/Colour	
Details Of Properties	
Name of Driver	
NRIC/Passport Number	
Contact Number	
Address	
Postcode	
Insurance Company Name	SOMPO INSURANCE SINGAPORE PTE. LTD.
Nature Of Damage	
No. Of Passenger (Including Driver)	

Details of Witness

Name	
Phone Number	
Email Address	

SKETCH PLAN

IMPORTANT NOTICE

1. Please report correctly the details of the accident to speed up the claims process.
2. This Form must be completed by the Policyholder and/or the Authorised Driver.
3. Information provided must be as truthful and accurate as possible. Any wilful misrepresentation or withholding of material facts may allow insurance companies to repudiate policy liability.
4. The issue and acceptance of this Form by insurance companies is not an admission of policy liability on the part of the insurance companies.
5. Any false reporting may be referred to the Police for investigation.
6. The report will be forwarded by the insurers of the GIA Records Management Centre established by the General Insurance Association of Singapore (GIA) for archiving and that copies of this report will for a fee be made available upon application by interested parties.
7. By the lodgment of this report to the insurers, you hereby consent to the archiving of this report at the centre and to copies of the report being made available aforesaid.

8. Consent under the Personal Data Protection Act (PDPA)

I understand, acknowledge, agree and consent that:

- (a) My insurer, my workshop and the General Insurance Association of Singapore ("GIA") may/are permitted to collect, use, disclose and/or process my personal data/personal information set out in this (form) and any other personal information provided by me or possessed by my insurer (collectively the "Personal Information") and disclose and transfer such Personal Information to all insurer(s) who have insured vehicle(s) involved in this accident (all insurer(s) who have insured vehicle(s) involved in this accident shall be collectively referred to as the "Insurers"), the Insurers' lawyers/law firms, the Monetary Authority of Singapore and any relevant government agency/authority (such as the police), for the purpose(s) of:
 - (i) processing, handling and/or dealing with my claims including the settlement of the claims and any necessary investigations relating to the claims;
 - (ii) investigating the accident and/or my claims;
 - (iii) carrying out and/or dealing with my instructions or responding to any enquiries by me;
 - (iv) administering my claims (including the mailing of correspondence, statements, invoices, reports or notices to me, which could involve disclosure of certain personal data about me to bring about delivery of the same as well as on the external cover of envelopes/mail packages); and/or
 - (v) complying with applicable law in administering, processing, handling and/or dealing with my claims (collectively the "Purposes")
- (b) all insurer(s) who have insured vehicle(s) involved in this accident and the Insurers' lawyers/law firms, may/are permitted to collect, use, disclose and/or process my Personal Information for one or more of the above Purposes; and
- (c) my Personal Information may/can be disclosed by any of the Insurers and/or GIA to their third party service providers or agents (including their lawyers/law firms), which may be sited outside of Singapore, for one or more of the above Purposes.
- (d) my Personal Information will also be collected and used to compile claims history for the purpose of fraud detection, investigation and management in present and all future claims.
- (e) the information so collected under (d) above may be shared / disclosed:
 - (i) to all insurers and/or any other third parties that assist in evaluating, investigating, controlling or managing fraud, regulators, law enforcement and government agencies as reasonably required for the purposes stated, or
 - (ii) for complying with requirements under any regulations, laws or court orders.

Policyholder's Signature
Date & Time:

Driver's Signature
(If driver is not the policyholder)
Date & Time:

Think One Autocare Pte Ltd
18 Defu Lane Avenue
Singapore 639522
Tel: 6844 3300 Fax: 6844 4988

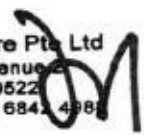
Reporting Centre Personnel's Signature
Name:
NRIC/FIN No.:

SKETCH PLAN

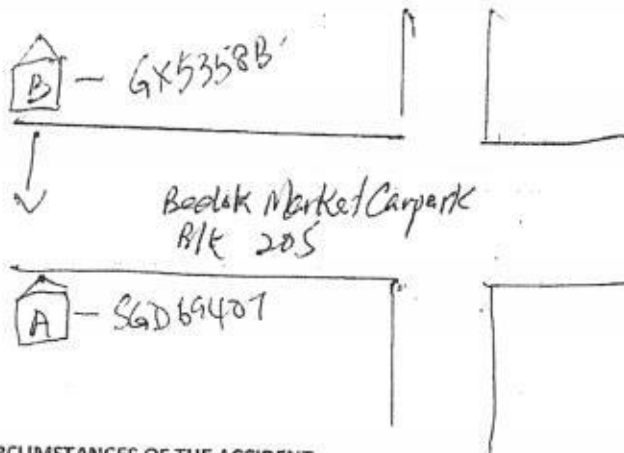

DESCRIBE CIRCUMSTANCES OF THE ACCIDENT

On 2/12/17 at 9:45pm, I park my vehicle at Bedok Market Carpark B/K 205.

I was inside my vehicle in the Carpark lot.

I then saw vehicle B GX5358B reversed and hit into my vehicle from the partition.

A - SGD 69407 - passenger Lee Xin Yi Charmaine

B - GX 5358B - NA

DECLARATION

I/We declare the foregoing particulars are true in every respect.

Policyholder's Signature
Date & Time:

Driver's Signature
(If driver is not the policyholder)
Date & Time:

Think One Autocare Pte Ltd
18 Defu Lane Avenue
Singapore 539522
Tel: 6844 3300 Fax: 6844 4988

Reporting Centre Personnel's Signature
Name:
NRIC/FIN No.:

ESTIMATE

FASTECH AUTO PTE LTD

1 Kaki Bukit Ave 6 #01-48 Autobay

Singapore 417883

Tel No: 67452063 / 67467158 Fax No: 67458520

Tax Reg No: 200006262D

*not Attached
Make
2/s #1600
3 day.
5/12/17
Edghe. After repair*

Estimate Ref : 20015

Date : 06.12.2017

Vehicle Num : SGD 6940T

Make/Model : TOYOTA WISH

Chassis/Eng# :

Accident Date : 02.12.2017

Claim No : 1217-20015

Reference :

Policy No :

Particular	Amount S\$
LIST ITEM	
FRONT BUMPER <i>266.10</i>	<i>20/22</i> \$ 650.11 ✓
FRONT BUMPER LOWER SKIRTING	<i>2</i> \$ 820.00 X
2 PC FRONT BUMPER SIDE RETAINER@42.50	<i>2A</i> \$ 85.00
1 SET FRONT BUMPER CLIPS	<i>2A</i> \$ 50.00 ✓
FRONT BUMPER SPONGE	<i>2A</i> \$ 148.10 X
FRONT BUMPER REINFORCEMENT	<i>2</i> \$ 266.20 X
2 PCS HEADLAMPS@880.10 <i>780.60</i>	<i>2/s 2A</i> \$ 1,760.20 12C
FRONT SUPPORT PANEL	<i>2</i> \$ 645.10 X
FRONT BRACE PANEL	<i>2A</i> \$ 101.20 ✓

*25%
1497.9*

SPECIAL NETT

FRONT LICENCE PLATE W/HOLDER

20 \$ 50.00 40

LABOUR

TO CHECK WIRING

\$ 50.00-20

TO SPRAY RUST PROOFING

\$ *21* 50.00 X

TO REFILL AIRCON GAS

\$ *17* 120.00 X

LABOUR FOR PANEL BEATING & REPLACING PARTS

\$ 680.00 *300*

TO PUTTY & SPRAY PAINTING

\$ 600.00 *520*

*2003.4
1602*

LKK Auto Consultants hence notify the Repairer of the following:

- To resurvey before/after spray painting
- To display damaged part(s) during resurvey
- Parts prices are subject to confirmation
- Third party survey is on a "Without Prejudice" basis
- No illegal modification(s) is allowed
- Supplementary item(s) must be resurveyed and is subject to final approval from Insurance Company

Acknowledged by Repairer

Signature:

Date:

Total S\$: \$ 6,075.91



LKK Auto Consultants Pte Ltd

51 Ubi Ave 1 #01-25 Paya Ubi Industrial Park, Singapore 408933

TEL: 6256 3561 FAX: 6256 4315

Reg. No: 199607198R GST Reg. No. 19-9607198-R

Affiliated to Federation Internationale Des Experts En Automobile

SOMPO INSURANCE SINGAPORE PL

Ref : CS/SMO17023032/Utbn2

50 RAFFLES PLACE

#05-01/06

SINGAPORE LAND TOWERS SINGAPORE 048623

Date : 27-12-2017



Code : SMO

1. Policy Particulars :- THIRD PARTY CLAIM

Insured Veh.	GX 5358B	Veh. Inspected	SGD 6940T
Policy No.		Coverage (\$)	0.00
Claim No.	CMTD1704377/GPL	Excess (\$)	0.00
Assign From	SHERY WONG	Assign Date	05/12/2017

2. Vehicle Particulars & Condition

Make & Model	TOYOTA WISH (A)	c.c	1794
Engine No.	HIDDEN	Year of Reg.	2006
Chassis No.	ZNE100288038	Colour	GREY
Odometer	382005	Steering	IN ORDER
Brakes	IN ORDER	Modification	SPORTS RIM
General	GOOD		

3. Conditions of Tyres

	Size	Make	Balance
R/H Front Tyre	225/40 R18	CONTINENTAL	6 mm
L/H Front Tyre	225/40 R18	CONTINENTAL	6 mm
R/H Rear Tyre	225/40 R18	CONTINENTAL	6 mm
L/H Rear Tyre	225/40 R18	CONTINENTAL	6 mm

4. Description of Damages

THE VEHICLE SUSTAINED DAMAGES AT THE FRONT PORTION. DAMAGES SEE DETAILS.

5. General Information

Accident Date	02/12/2017	Inspection Date	05/12/2017
Survey held at	FASTECH AUTO PTE LTD 1 KAKI BUKIT AVENUE 6 #01-46/48/50 AUTOBAY SINGAPORE 417883		

5a. Remarks

A) THE INSPECTION WAS CONDUCTED ON A "WITHOUT PREJUDICE" BASIS. B) IN ACCORDANCE TO YOUR INSTRUCTIONS, WE HAVE NOT AUTHORISED REPAIRS.

5b. Estimate Days of Repair

ESTIMATED NORMAL PERIOD FOR REPAIR:	3 Working Days
-------------------------------------	----------------



LKK Auto Consultants Pte Ltd

51 Ubi Ave 1 #01-25 Paya Ubi Industrial Park, Singapore 408933

TEL: 6256 3561 FAX: 6256 4315

Reg. No: 199607198R GST Reg. No. 19-9607198-R

Page No.:1 of 1

ADJUSTMENT ON REPAIR COST FOR VEHICLE NO. SGD 6940T

Qty	Description of Parts	Condition	Estimate By Workshop (\$)	Our Adjusted (\$)
<u>REPLACEMENT OF PARTS</u>				
1	FRONT BUMPER	DENTED / DEFORMED	650.11	566.10
1	FRONT BUMPER LOWER SKIRTING	TO REPAIR SEE LABOUR	820.00	-
2	FRONT BUMPER SIDE RETAINER @\$42.50	NOT NECESSARY	85.00	-
1	SET FRONT BUMPER CLIPS	NECESSARY	50.00	50.00
1	FRONT BUMPER SPONGE	NOT NECESSARY	148.10	-
1	FRONT BUMPER REINFORCEMENT	TO REPAIR SEE LABOUR	266.20	-
2	HEADLAMPS @\$880.10	O/S CRACKED	1,760.20	780.60
1	FRONT SUPPORT PANEL	TO REPAIR SEE LABOUR	645.10	-
1	FRONT BRACE PANEL	TWISTED	101.20	101.20
	LESS 25% DISCOUNT		-	-374.48
			4,525.91	1,123.42
<u>SPECIAL NETT ITEMS</u>				
1	FRONT LICENCE PLATE W/HOLDER (SN)	DENTED	50.00	40.00
			50.00	40.00
<u>LABOUR</u>				
	TO CHECK WIRING.		50.00	20.00
	TO SPRAY RUST PROOFING.	NOT NECESSARY	50.00	-
	TO REFILL AIRCON GAS.	NOT NECESSARY	120.00	-
	LABOUR FOR PANEL BEATING & REPLACING PARTS.INCLUSIVE OF THE REPAIR OF FRONT BUMPER LOWER SKIRTING,FRONT BUMPER REINFORCEMENT AND FRONT SUPPORT PANEL.		680.00	300.00
	TO PUTTY & SPRAY PAINTING.		600.00	520.00
			1,500.00	840.00
GRAND TOTAL			6,075.91	2,003.42
RECOMMENDED COST OF LUMP SUM REPAIRS (TO ITS PRE-ACCIDENT CONDITION)				1,600.00

Report Ref No. CS/SMO17023032/Utnb2

CHUA KANG SENG

Licensed Appraiser

DISCLAIMER OF LIABILITY TO THIRD PARTIES:- This Report is made solely for the use and benefit of the Client named on the front page of this Report.

No liability of responsibility whatsoever, in contract or tort, is accepted to any third party who may rely on the Report wholly or in part. Any third party acting or relying on this Report, in whole or in part, does so at his or her own risk.