

SINGAPORE ACCIDENT STATEMENT

IMPORTANT NOTICE

1. Please report correctly the details of the accident to speed up the claims process.
2. This Form must be completed by the Policyholder and/or the Authorised Driver.
3. Information provided must be as truthful and accurate as possible. Any wilful misrepresentation or withholding of material facts may allow insurance companies to repudiate policy ability.
4. The issue and acceptance of this Form by insurance companies is not an admission of policy liability on the part of the insurance companies.
5. **Any false reporting may be referred to the Police for investigation.**
6. This report will be forwarded by the insurers of the insurers of the GIA Records Management Centre established by the General Insurance Association of Singapore (GIA) for archiving and that copies of this report will for a fee be made available upon application by interested parties.
7. By the lodgement of this report to the insurers, you hereby consent to the archiving of this report at the centre and to copies of the report being made available aforesaid.

ACCIDENT STATEMENT

Date Of Report	02/12/2017 13:31
Date Of Accident	01/12/2017 17:40
Exact Location Of Accident	ECP BEFORE KPE
Country/State of Loss	SINGAPORE

DETAILS OF OWN VEHICLE

Vehicle Registration Number	SLF4072S
Insured/Policyholder	
Name Of Registered Owner	LCRF PTE LTD
Co Reg No	201624597K
Email Address	NOEMAIL
Mobile Phone No	
Alternative Phone No	Office-66944919

Vehicle Particulars

Manufacturer	HONDA
Model	VEZEL
Exact Purpose for which vehicle was being used at time of accident	HIRER
Are you claiming under your own insurance policy for repair to your vehicle?	NO
If No, Please state action to be taken	THIRD PARTY
Vehicle Category	PRIVATE CAR

Insurance Company

Name of Insurance Company	AIG ASIA PACIFIC INSURANCE PTE. LTD.
Type Of Coverage	COMPREHENSIVE
Fleet Policy	YES
Policy Number	999995170
Cover Note Number	

Driver

Name of Driver	TAN CHUN KHIEN, DESMOND
NRIC No	S7813408I
Date Of Birth	19/05/1978
Occupation	OUTDOOR
Date Of Driving Pass	05/03/1999
Driving Experience	18 YEARS AND 8 MONTHS
Gender	MALE
Mobile Number	
Fax Number	
Contact Number	
EMail Address	NOEMAIL
Address	

Postcode	
Was driver an employee of the Insured's Company	NO
If No, Relationship of the Driver with the Insured	OTHER - HIRER
Vehicle Registration Number of Driver's Own Vehicle	-
	-
	-
Insurance Company of Driver's Own Vehicle	-
	-
	-

General Information of the Accident

Type Of Accident	CHAIN COLLISION
Weather Conditions	CLEAR
Road Surface	DRY

Other Information

Was any foreign vehicle involved in this accident?	NO
Was any body injured in the Accident?	NO
Was any other material or property damaged?	YES
I have been approached by unknown person(s) soliciting/offering accident claims assistance.	NO
Number of Passengers (Including Driver)	2

Details of Police Action

Was the accident reported to the police?	NO
If Yes, Please state which Police Station	
Was notice of intended Prosecution given?	NO
If Yes, against whom?	

Circumstances of Accident

PLEASE REFER TO PHOTOS ATTACHED, THANK YOU.

Attachment(s)

Are accident photos available for attachment?	YES
Was there any video captured by Car Camera?	NO
Was there any audio recorded?	NO

DETAILS OF OTHER VEHICLE PROPERTY 1

Vehicle Registration Number	SLB3660Y
Vehicle Make/Model/Colour	
Details Of Properties	VEHICLE B
Name of Driver	
NRIC/Passport Number	
Contact Number	
Address	
Postcode	
Insurance Company Name	
Nature Of Damage	
No. Of Passenger (Including Driver)	

Details of Witness

Name	
Phone Number	
Email Address	

DETAILS OF OTHER VEHICLE PROPERTY 2

Vehicle Registration Number	SKT4214M
Vehicle Make/Model/Colour	
Details Of Properties	VEHICLE C
Name of Driver	
NRIC/Passport Number	
Contact Number	

Address
Postcode
Insurance Company Name
Nature Of Damage
No. Of Passenger (Including Driver)

Details of Witness

Name
Phone Number
Email Address

DETAILS OF OTHER VEHICLE PROPERTY 3

Vehicle Registration Number SHD4496K
Vehicle Make/Model/Colour
Details Of Properties VEHICLE D
Name of Driver
NRIC/Passport Number
Contact Number
Address
Postcode
Insurance Company Name
Nature Of Damage
No. Of Passenger (Including Driver)

Details of Witness

Name
Phone Number
Email Address

Sketch Plan

SKETCH PLAN

IMPORTANT NOTICE

1. Please report correctly the details of the accident to speed up the claims process.
2. This Form must be completed by the Policyholder and/or the Authorised Driver.
3. Information provided must be as truthful and accurate as possible. Any wilful misrepresentation or withholding of material facts may allow insurance companies to repudiate policy liability.
4. The issue and acceptance of this Form by insurance companies is not an admission of policy liability on the part of the insurance companies.
5. Any false reporting may be referred to the Police for investigation.
6. The report will be forwarded by the insurers of the GIA Records Management Centre established by the General Insurance Association of Singapore (GIA) for archiving and that copies of this report will for a fee be made available upon application by interested parties.
7. By the lodgment of this report to the insurers, you hereby consent to the archiving of this report at the centre and to copies of the report being made available aforesaid.
8. Consent under the Personal Data Protection Act (PDPA)

I understand, acknowledge, agree and consent that:

- (a) My insurer, my workshop and the General Insurance Association of Singapore ("GIA") may/are permitted to collect, use, disclose and/or process my personal data/personal information set out in this [form] and any other personal information provided by me or possessed by my insurer (collectively the "Personal Information") and disclose and transfer such Personal Information to all insurer(s) who have insured vehicle(s) involved in this accident (all insurer(s) who have insured vehicle(s) involved in this accident shall be collectively referred to as the "Insurers"), the Insurers' lawyers/law firms, the Monetary Authority of Singapore and any relevant government agency/authority (such as the police), for the purpose(s) of:
 - (i) processing, handling and/or dealing with my claims including the settlement of the claims and any necessary investigations relating to the claims;
 - (ii) investigating the accident and/or my claims;
 - (iii) carrying out and/or dealing with my instructions or responding to any enquiries by me;
 - (iv) administering my claims (including the mailing of correspondence, statements, invoices, reports or notices to me, which could involve disclosure of certain personal data about me to bring about delivery of the same as well as on the external cover of envelopes/mail packages); and/or
 - (v) complying with applicable law in administering, processing, handling and/or dealing with my claims. (collectively the "Purposes")
- (b) all insurer(s) who have insured vehicle(s) involved in this accident and the Insurers' lawyers/law firms, may/are permitted to collect, use, disclose and/or process my Personal Information for one or more of the above Purposes; and
- (c) my Personal Information may/can be disclosed by any of the Insurers and/or GIA to their third party service providers or agents (including their lawyers/law firms), which may be sited outside of Singapore, for one or more of the above Purposes.
- (d) my Personal Information will also be collected and used to compile claims history for the purpose of fraud detection, investigation and management in present and all future claims.
- (e) the information so collected under (d) above may be shared / disclosed:
 - (i) to all Insurers and/or any other third parties that assist in evaluating, investigating, controlling or managing fraud, regulators, law enforcement and government agencies as reasonably required for the purposes stated, or
 - (ii) for complying with requirements under any regulations, laws or court orders.

Policyholder's Signature
Date & Time: _____



Driver's Signature
(If driver is not the policyholder)
Date & Time: _____

Reporting Centre Personnel's Signature
Name: _____
NRIC/FIN No.: _____

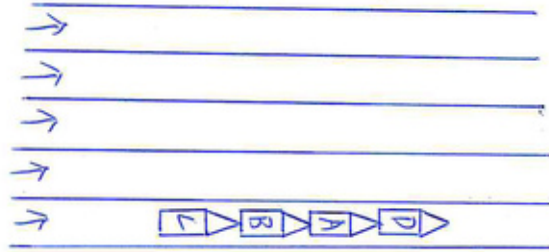

ECP before KPE

SKETCH PLAN



A-SLF4072S
B-SLB3660Y
C-SKT4214M
D-SHD4496K

DESCRIBE CIRCUMSTANCES OF THE ACCIDENT

I was travelling along ECP towards KPE on lane 1 within the speed limit. When I saw the car in front of me verge out to lane 2, and there was a stationary car (Car D) in front, I immediately apply E-brake & managed to stop the car in time but before I could realise what was going on, I was hit from the car behind. I notice there were total 2 impact from the back. Thereafter I realise that there were 4 vehicle involved in this accident.

DECLARATION

I/We declare the foregoing particulars are true in every respect.

Policyholder's Signature
Date & Time:

Driver's Signature
(If driver is not the policyholder)
Date & Time:

Reporting Centre Personnel's Signature
Name:
NRIC/FIN No.:



REPUBLIC OF SINGAPORE DRIVING LICENCE

Portrait of a man with glasses.

Licence Number: **S78134081**
Name: **TAN CHUN KHEN, DESMOND**
Birth Date: **19 May 1978**
Issue Date: **04 Mar 2004**

Barcode: 001150787F

VMG USE ONLY

REPUBLIC OF SINGAPORE
IDENTITY CARD NO. **S78134081**

Portrait of a man.

Name: **TAN CHUN KHEN, DESMOND**
陈俊庆
Race: **CHINESE**
Date of birth: **19-05-1978** Sex: **M**
Country of birth: **SINGAPORE**

4264469

YOU ARE LICENSED TO DRIVE VEHICLES IN THE FOLLOWING CLASS(S)

Class 3 Motor Cars and Motor Tractors the weight of which unladen does not exceed 2500 kilograms

PASS DATE: **05 Mar 1999**

Licence No: **S78134081**

NP 428A

Barcode: 4264469

NRIC No: **S78134081**

Portrait of a man.

Date of issue: **15-08-2008**

57 PASIR RIS DRIVE 1 #06-12
SINGAPORE 519531
NRIC No: **S78134081** Date: **01/08/2015**

Accident Photo



Accident Photo



Accident Photo



Accident Photo



Accident Photo



Accident Photo



Accident Photo



Accident Photo

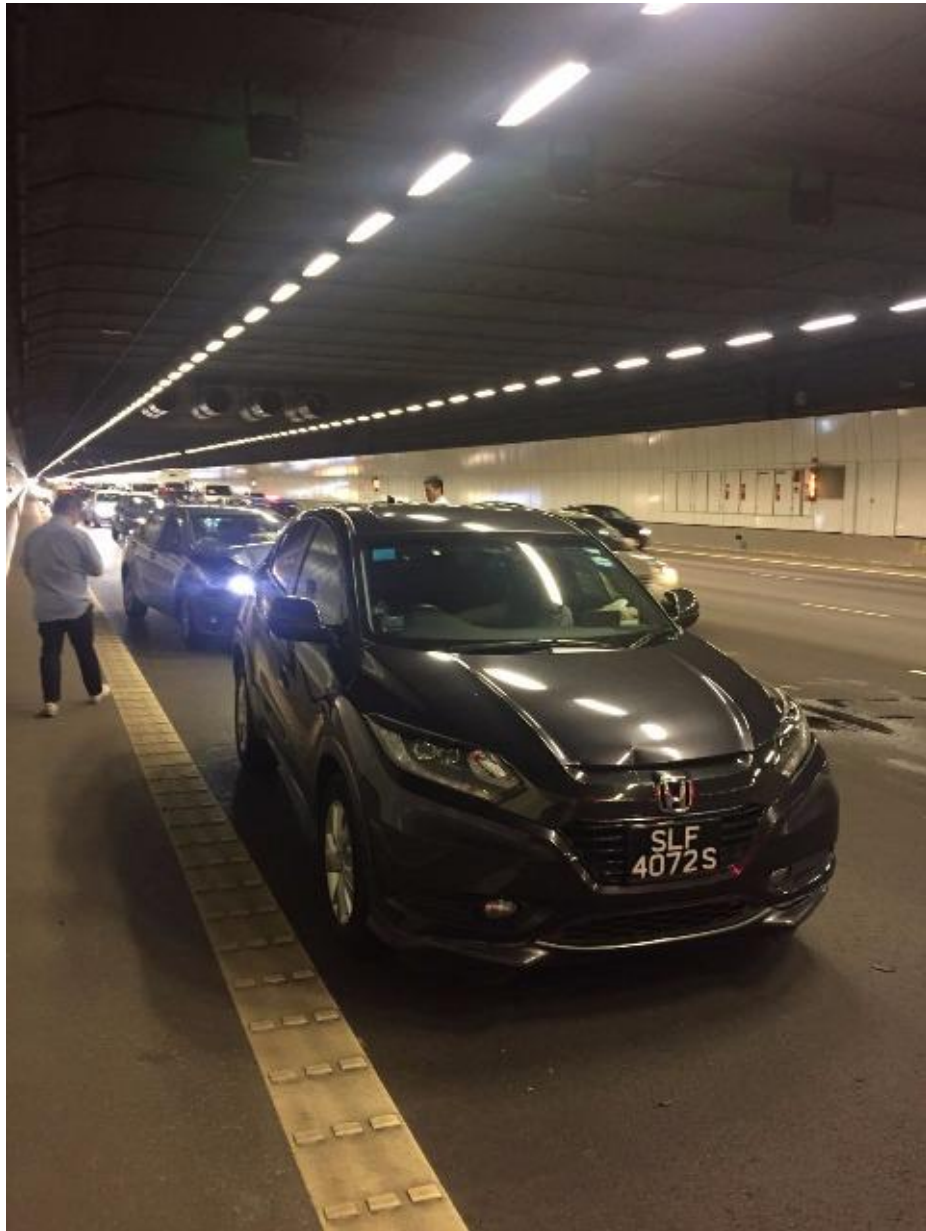

Accident Photo



Accident Photo



Accident Photo



Accident Photo



Accident Photo



Accident Photo



Accident Photo



Accident Photo



Accident Photo

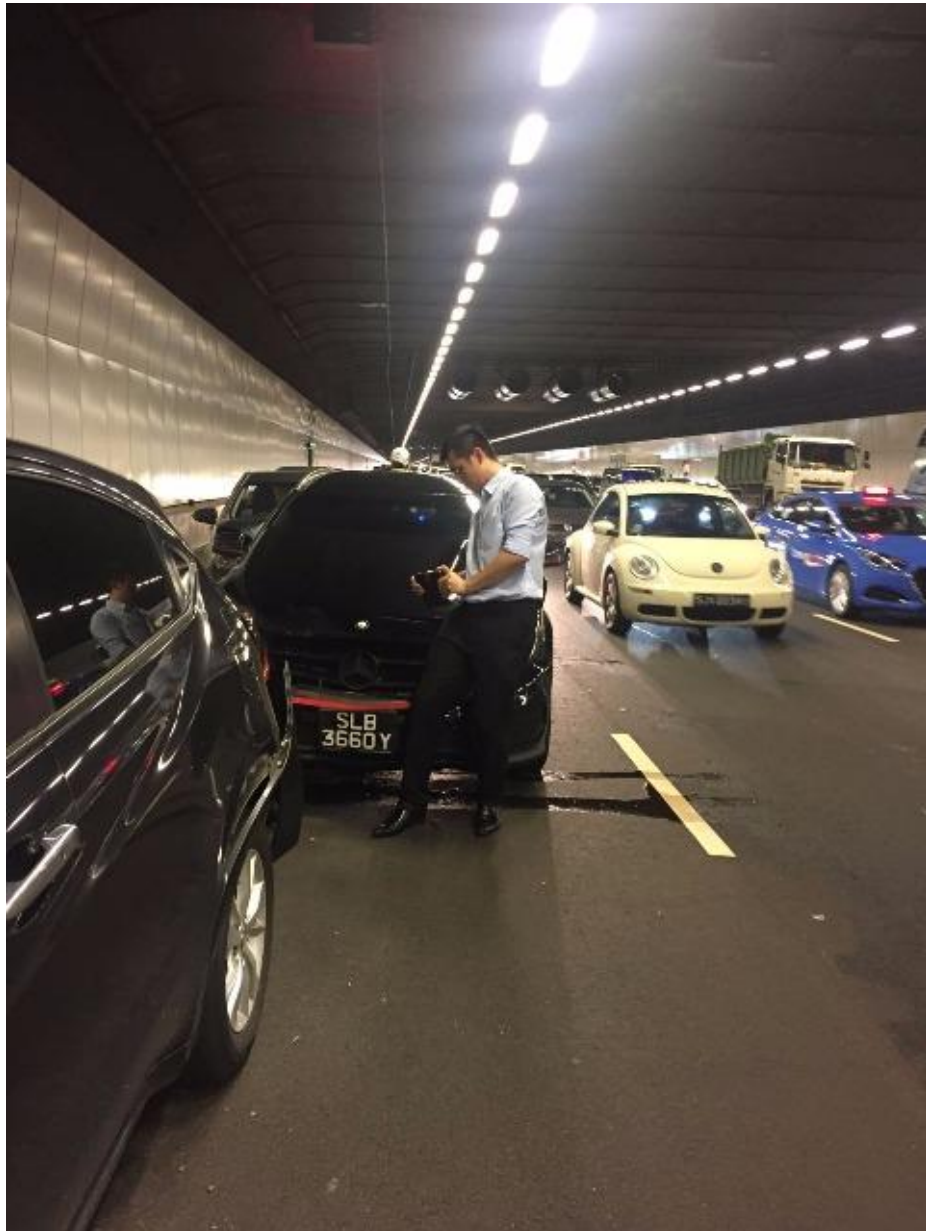

Accident Photo



Accident Photo

