

REF:

CS/TP17021980/Agbnz

ASSIGNMENT

From: _____ Date: _____

Estimated Cost: _____

OD / TP / WS / TP RES / OD RES / EVA / INV / MV

To Inspect Vehicle No: _____

at Workshop m/s _____

of _____

Insured: _____

Policy No. _____

Claims No. _____

Sum Insured: _____ Excess: _____

(Client's Record)

Make of Veh: _____

(Policy Condition)

Remark: The veh had commenced its
repair at the time of inspection.

N/S	O/S

Bal. or Market Value: _____

IDAC Accident Report: _____ Consistent?: Yes or No

GIA / PR Seen: _____ Consistent?: Yes or No

Est. Repairs: 5 days Res.: Yes or No

Lump Sum: _____ % 3 Val.: Yes or No

CA / REV / REP. / 24 HRS

Vehicle: IN / OUT

Date: _____ Person Contacted: _____

Veh No: SLD7292P Yr Regn: 2016 JuneType: M.Car / M.Cycle / Bus / Van / Lorry / Taxi / Prime Mover /

Truck / Trailer or

Make: Cheroblet Cruze cc 1598Colour: Grey A/C: Insured / Std / NI / NASp. Reading: 23726 T/Radio: Insured / Std / NI / NA

Eng/No: _____

C/No: KL1JA69E96K 337833Gen. Cond: Good / Fair / Poor / BurntSteering: In order / Jammed / Leaked / Burnt orBrake: In order / Jammed / Leaked / Burnt orModl: Nil / S/Rim / STD A/Rim orTyre Size: F: 205/60R16R: 205/60R16

BS / DUN / EXNOVA / GY / FS / LIZA / MIC / OHTSU / PIR / SUMI /

TOYO / YOKO or Kumho

Front _____ Rear _____

R/Bal. 06 mm R/Bal. 06 mmL/Bal. 06 mm L/Bal. 06 mmD.O.I. _____ D.O.I. 04/12/17Survey held at: 1st AutoworkDes. of Damages: Frt / Rear / O/S / N/S / U/C / Rooftop or

The U/C / Chassis frame / Body Structure affected due to collision.

Date / Time Action / Instruction

TP Great American Independent.

Final Fy \$11695.40, 5 days (Red \$10739.07, 48%)

RECEIVED 21 DEC 2017

Date/Time, File Pass to?

12/12/17 hmlsr

Date/Time, File Return to?

(3)

☐ : Preli. Report☐ : Final ReportDays Of Repair: 5Resurvey No. of Trip: 2

Survey Fee

Transportation

____ \$ - PS ____ \$

Photos

Others

Add Fee: ☐ : Site Insp (\$☐ : Interview (\$☐ : Tech. Invs (\$☐ : Weekend (\$

12x15=180

170+180

50

50+50

66

80

646

Report Format: TPLump Sum / I.B.I. (\$) 11695.40



LKK Auto Consultants Pte Ltd

51 Ubi Ave 1 #01-25 Paya Ubi Industrial Park, Singapore 408933

TEL: 6256 3561 FAX: 6256 4315

Reg. No: 199607198R GST Reg. No. 19-9607198-R

Affiliated to Federation Internationale Des Experts En Automobile				
1ST AUTOWORKS PTE LTD		Ref : CS/TP17022980/Aqb		
23 KAKI BUKIT AVE 4 #04-01 (SOUTH WING) SINGAPORE 415933		Date : 04-12-2017		
		Code : TP480		
1. Policy Particulars :- THIRD PARTY CLAIM				
Insured Veh.	Veh. Inspected		SLD 7292P	
Policy No.	Coverage (\$)		0.00	
Claim No.	Excess (\$)		0.00	
Assign From	Assign Date		04/12/2017	
2. Vehicle Particulars & Condition				
Make & Model	c.c		0	
Engine No. HIDDEN	Year of Reg.			
Chassis No.	Colour			
Odometer -	Steering			
Brakes	Modification			
General				
3. Conditions of Tyres				
	Size	Make	Balance	
R/H Front Tyre			mm	
L/H Front Tyre			mm	
R/H Rear Tyre			mm	
L/H Rear Tyre			mm	
4. Description of Damages				
5. General Information				
Accident Date	23/11/2017	Inspection Date	04/12/2017	
Survey held at	1ST AUTOWORKS PTE LTD 23 KAKI BUKIT AVE 4 #04-01 (SOUTH WING) SINGAPORE 415933			
5a. Remarks				
A) THE INSPECTION WAS CONDUCTED ON A "WITHOUT PREJUDICE" BASIS. B) IN ACCORDANCE TO YOUR INSTRUCTIONS, WE HAVE NOT AUTHORISED REPAIRS.				

Survey Department Check List (Case Handler)

Reference No. : C/TP/17077980/Aq/b
Policy Type: OD / TP / TP RES / TL / EVA

SLD782P

Case Handler

Typist

Admin (Cather): Case handler to make sure all information created by the assignment team are **ACCURATE**.

(1) Office Assign Form

- C Reference No.
- C Customer Code
- N Assign From
- C Assign Date
- C Veh No (Inspected)
- C Veh No (Insured)
- C D.O.A
- C Policy No
- C Claim No
- C Insurance Authorisation (CA /REV/REP)
- C Report Type
- C Weekend Charges
- N Survey held at/Repairer
- C Excess

Y-Date	N-Date	Y-Date	N-Date
✓			
✓			
✓			
✓			
✓			
✓			
✓			

Surveyor (Adrian): Case handler to make sure the surveyor completed all required information.

(1) Assignment Form

- C Vehicle No
- C Regn Month/Year
- N Vehicle Type
- N Make & Model
- C Engine Capacity. (C.C)
- N Colour
- C Odometer. (Sp.Reading)
- C Chassis No
- N General Condition
- N Steering
- N Brake
- N Modification (Modi)
- C Tyre Size
- N Tyre Make
- C Tyre Balance
- C Date of Inspection
- N Survey held
- N Des.of Damages

✓			
✓			
✓			
✓			
✓			
✓			
✓			
✓			
✓			
✓			
✓			
✓			
✓			
✓			
✓			
✓			
✓			
✓			
✓			

(2) System - (Views/Merimen)

- C Damaged Vehicle Photographs Uploaded

✓		
---	--	--

(3) Workshop Estimate/Assignment Form

- N ALL Parts condition
- C Market Value for OD cases
- C Estimate Repair Cost for PRI (RSI, TMI, MSIG)
- C Days of repair
- C Finalised Amount
- C Re-inspection Cases to Finalize within 5 Days

✓		
✓		

(4) System - (Views/Merimen)

- C Resurvey photo Uploaded

✓		
---	--	--

Check By:

Cather 26/12/12
Case Handler Date

SINGAPORE ACCIDENT STATEMENT

IMPORTANT NOTICE

1. Please report correctly the details of the accident to speed up the claims process.
2. This Form must be completed by the Policyholder and/or the Authorised Driver.
3. Information provided must be as truthful and accurate as possible. Any wilful misrepresentation or withholding of material facts may allow insurance companies to repudiate policy ability.
4. The issue and acceptance of this Form by insurance companies is not an admission of policy liability on the part of the insurance companies.
5. Any false reporting may be referred to the Police for investigation.
6. This report will be forwarded by the insurers of the Insurers of the GIA Records Management Centre established by the General Insurance Association of Singapore (GIA) for archiving and that copies of this report will for a fee be made available upon application by interested parties.
7. By the lodgement of this report to the insurers, you hereby consent to the archiving of this report at the centre and to copies of the report being made available aforesaid.

ACCIDENT STATEMENT

Date Of Report	24/11/2017 10:51
Date Of Accident	23/11/2017 21:00
Exact Location Of Accident	ECP(CITY) AT ROCHOR ROAD EXIT
Country/State of Loss	SINGAPORE

DETAILS OF OWN VEHICLE

Vehicle Registration Number	SLD7292P
Insured/Policyholder	
Name Of Registered Owner	SUHAILAH BINTE ISMAIL RAHIM
NRIC No	S8906272A
Email Address	SUHAILAH89@HOTMAIL.COM
Mobile Phone No	(LOCAL) +65-96817932 92205619
Alternative Phone No	OFFICE-NOPHONE

Vehicle Particulars

Manufacturer	CHEVROLET
Model	CRUZE-1.6 (A)
Exact Purpose for which vehicle was being used at time of accident	LEISURE

Are you claiming under your own insurance policy for repair to your vehicle? NO

If No, Please state action to be taken THIRD PARTY

Vehicle Category PRIVATE CAR

Insurance Company

Name of Insurance Company	NTUC INCOME INSURANCE CO-OPERATIVE LTD
Type Of Coverage	COMPREHENSIVE
Fleet Policy	NO
Policy Number	5081818390-01
Cover Note Number	

Driver

Name of Driver	SITI FAZLIANA BINTE MOHAMAD
NRIC No	S9433463B
Date Of Birth	04/09/1994
Occupation	INDOOR
Date Of Driving Pass	09/05/2016
Driving Experience	1 YEAR AND 6 MONTHS
Gender	FEMALE
Mobile Number	(LOCAL) +65-96817932
Fax Number	
Contact Number	
Email Address	SUHAILAH89@HOTMAIL.COM

Address 426 PASIR RIS DRIVE 6
#07-59 SINGAPORE

Postcode 510426

Was driver an employee of the Insured's Company NO

If No, Relationship of the Driver with the Insured FRIEND

Vehicle Registration Number of Driver's Own Vehicle -
-
-

Insurance Company of Driver's Own Vehicle -
-
-

General Information of the Accident

Type Of Accident COLLISION - HEAD TO REAR

Weather Conditions RAINING

Road Surface WET

Other Information

Was any foreign vehicle involved in this accident? NO

Was any body injured in the Accident? YES

Was any other material or property damaged? YES

I have been approached by unknown person(s) soliciting/offering accident claims assistance. NO

Number of Passengers (Including Driver) 2

Details of Police Action

Was the accident reported to the police? YES

If Yes, Please state which Police Station

Police Station Name CHANGI NEIGHBOURHOOD POLICE CENTRE

Police Station Address ROAD: 9 SIMEI STREET 2 , POSTCODE: 529914 , COUNTRY: SINGAPORE

Police Station Contact TEL NO: 1800-5872999 - FAX NO: 65872900

Was notice of Intended Prosecution given? NO

If Yes, against whom?

Circumstances of Accident

Attachment(s)

Are accident photos available for attachment? YES

Was there any video captured by Car Camera? YES

Remarks/ Reasons: FILE SIZE TOO BIG

Was there any audio recorded? NO

DETAILS OF OTHER VEHICLE PROPERTY 1

Vehicle Registration Number SLH9034J

Vehicle Make/Model/Colour

Details Of Properties

Name of Driver ONG SWEE KHOON

NRIC/Passport Number S6906097H

Contact Number

Address

Postcode

Insurance Company Name

Nature Of Damage

No. Of Passenger (Including Driver)

Details of Witness

Name

Phone Number

Email Address

DETAILS OF INJURED PERSON 1

Name

SITI FAZLIANA

Approximate Age

Injuries Sustain

Injured person in which vehicle?

SLD7292P

Were seat belts worn?

Was injured conveyed to hospital by ambulance?

Address

Postcode

Sketch Plan

SKETCH PLAN

IMPORTANT NOTICE

1. Please report correctly the details of the accident to speed up the claims process.
2. This Form must be completed by the Policyholder and/or the Authorised Driver.
3. Information provided must be as truthful and accurate as possible. Any wilful misrepresentation or withholding of material facts may allow insurance companies to repudiate policy liability.
4. The issue and acceptance of this Form by insurance companies is not an admission of policy liability on the part of the insurance companies.
5. Any false reporting may be referred to the Police for investigation.
6. The report will be forwarded by the insurers of the GIA Records Management Centre established by the General Insurance Association of Singapore (GIA) for archiving and that copies of this report will for a fee be made available upon application by interested parties.
7. By the lodgment of this report to the insurers, you hereby consent to the archiving of this report at the centre and to copies of the report being made available aforesaid.
8. **Consent under the Personal Data Protection Act (PDPA)**

I understand, acknowledge, agree and consent that:

- (a) My insurer, my workshop and the General Insurance Association of Singapore ("GIA") may/are permitted to collect, use, disclose and/or process my personal data/personal information set out in this (form) and any other personal information provided by me or possessed by my insurer (collectively the "Personal Information") and disclose and transfer such Personal Information to all insurer(s) who have insured vehicle(s) involved in this accident (all insurer(s) who have insured vehicle(s) involved in this accident shall be collectively referred to as the "Insurers"), the Insurers' lawyers/law firms, the Monetary Authority of Singapore and any relevant government agency/authority (such as the police), for the purpose(s) of:
 - (i) processing, handling and/or dealing with my claims including the settlement of the claims and any necessary investigations relating to the claims;
 - (ii) investigating the accident and/or my claims;
 - (iii) carrying out and/or dealing with my instructions or responding to any enquiries by me;
 - (iv) administering my claims (including the mailing of correspondence, statements, invoices, reports or notices to me, which could involve disclosure of certain personal data about me to bring about delivery of the same as well as on the external cover of envelopes/mail packages); and/or
 - (v) complying with applicable law in administering, processing, handling and/or dealing with my claims. (collectively the "Purposes")
- (b) all insurer(s) who have insured vehicle(s) involved in this accident and the Insurers' lawyers/law firms, may/are permitted to collect, use, disclose and/or process my Personal Information for one or more of the above Purposes; and
- (c) my Personal Information may/can be disclosed by any of the Insurers and/or GIA to their third party service providers or agents (including their lawyers/law firms), which may be sited outside of Singapore, for one or more of the above Purposes.
- (d) my Personal Information will also be collected and used to compile claims history for the purpose of fraud detection, investigation and management in present and all future claims.
- (e) the information so collected under (d) above may be shared / disclosed:
 - (i) to all insurers and/or any other third parties that assist in evaluating, investigating, controlling or managing fraud, regulators, law enforcement and government agencies as reasonably required for the purposes stated, or
 - (ii) for complying with requirements under any regulations, laws or court orders.

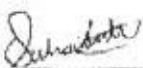

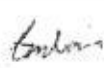
Policyholder's Signature
Date & Time: 23/11/2017
2100hrs.

Driver's Signature
(If driver is not the policyholder)
Date & Time: 23/11/2017
2100hrs

Reporting Centre Personnel's Signature
Name: Airwan De Souza
NRIC/IN No.: S8234717H

Sketch Plan #2

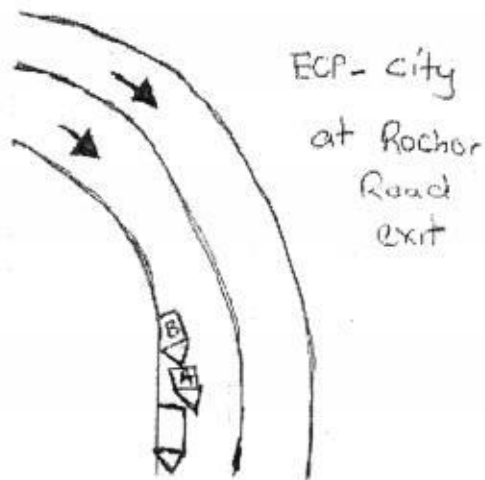
SKETCH PLAN



A - SLD7292P

B - SLH9034J

DESCRIBE CIRCUMSTANCES OF THE ACCIDENT

Upon exiting ECP at the Rochor exit, I saw a White van (GBF6946B) at the right side of the road ~~which~~ which had self skidded into the barrier of the road. Then, I started to apply brakes on my car and stopped behind the van. However, another car, Toyota Prius (SLH9034J) could not stop in time and hit the back of my car with quite a strong impact. Traffic Police came to the scene but inform us that they will not be taking up the case and advise us to settle through insurance. I proceeded to see a doctor at CGH on my own and I was given 3 days MC and will be submitting the Police Report accordingly.

DECLARATION

I/We declare the foregoing particulars are true in every respect.

Policyholder's Signature
Date & Time: 23/11/2017
2:00hrs.

Driver's Signature
(If driver is not the policyholder)
Date & Time: 23/11/2017
2:00hrs.

Reporting Centre Personnel's Signature
Name: Airwan De Souza
NRIC/FIN No.: 58234717H



**SINGAPORE
POLICE FORCE**



T/20171123/2168

Police Station Of Origin:
Changi N.P.C
9 Simei Street 2 SINGAPORE 529914
Tel No: 1800-5872999

1 of 3

Report No. T/20171123/2168

REPORT OF A TRAFFIC ACCIDENT

Date/Time Report Made: 23/11/2017 23:38		Vide Report No.:		Station Diary No.: 69	
Informant's Particulars					
Name of Informant: SITI FAZLIANA BINTE MOHAMAD			Address: APT BLK 426 PASIR RIS DRIVE 6 #07-59 SINGAPORE 510426		
ID Type / ID No.: NRIC NO / S9433463B			Contact No.: Home/Office: Mobile: 96817932		
Nationality: SINGAPORE CITIZEN			Email:		
Sex: Female	Age: 23	Date of Birth: 04/09/1994	Type of Informant: Driver		
Race: Malay			Language:		Institution / School Name:
Occupation: TRAIN CAPTAIN			Driving Licence Information: Class: 3 Date of Expiry:		

General Information of the Accident

Type of Accident:	Non-Injury Others	Drink Drive: No	Date/Time of Accident: 23/11/2017 18:10	Type of Location: slope going down to the exit
Location: Along Road 1 EAST COAST EXPRESSWAY				
ECP (Rochor Exit) towards city				
Weather: Cloudy		Road Surface: Wet	Road Speed Limit:	
Traffic Flow: Dual Carriage Way		Traffic Control: Not Controlled	Traffic Volume: Light	
Type of Collision: Between Moving Vehicles - Head To Rear				Anyone conveyed by ambulance: No

Details of Vehicle Involved

Vehicle No.	Type	Make	Model	Color	Condition	No. of Passengers
SLD7292P	Car				Seriously Damaged	1
SLH9034J	Car					3

Details of Person Involved

Any Pedestrian Involved: No	Use of Pedestrian Crossing: NA
No. of Pedestrians Injured: NIL	



**SINGAPORE
POLICE FORCE**



T/20171123/2168

Police Station Of Origin:
Changi N.P.C
9 Simei Street 2 SINGAPORE 529914
Tel No: 1800-5872999

Report No. T/20171123/2168

CONTINUATION OF REPORT

Passenger			
Name	SUHAILAH BINTE ISMAIL RAHIM		ID No. S8906272B
Related Vehicle	SLD7292P (Car)		Contact No. 92205614
Hospital/Clinic	NIL		Class of Driving Licence & Expiry Date Class: NIL Date of Expiry: NIL
Date Treatment	NIL		
No. of Days granted Medical Leave	NIL	Date Discharge	NIL
Driver			
Name	SITI FAZLIANA BINTE MOHAMAD		ID No. S9433463B
Related Vehicle	SLD7292P (Car)		Contact No. 96817932
Hospital/Clinic	CHANGI GENERAL HOSPITAL		Class of Driving Licence & Expiry Date Class: 3 Date of Expiry: NIL
Date Treatment	23/11/2017		
No. of Days granted Medical Leave	03	Date Discharge	23/11/2017
Driver			Degree of Injury NIL
Driver			
Name	ONG SWEE KHOON		ID No. S6906097H
Related Vehicle	SLH9034J (Car)		Contact No. NIL
Hospital/Clinic	NIL		Class of Driving Licence & Expiry Date Class: NIL Date of Expiry: NIL
Date Treatment	NIL		
No. of Days granted Medical Leave	NIL	Date Discharge	NIL
Degree of Injury NIL			

Brief Details.

On the 23/11/2017 at about 1610hrs, I was driving my vehicle along ECP towards City. As I was coming down the slope near Rochor Exit, I saw white van (GBF6948B) that had self skidded and hit onto the road divider on the right. I reacted by applying on the car brake and gradually came to a stop. Subsequently I felt an impact from the rear of my vehicle. The impact caused my vehicle to inch forward. No one was conveyed during the accident. I did not feel well and went to the doctor. I was given 3 days MC from Changi General hospital.



**SINGAPORE
POLICE FORCE**



T/20171123/2168

3 of 3

Report No. T/20171123/2168

Police Station Of Origin:
Changi N.P.C
9 Simei Street 2 SINGAPORE 529914
Tel No: 1800-5872999

CONTINUATION OF REPORT

Sketch Plan

Informant is not able to provide sketch plan

IMPORTANT: Please attach a copy of your vehicle's Insurance Certificate to this report. If you don't have the certificate with you now, please fax a copy to 65474885 stating the report number as reference.

Signature Of Officer Recording The Report:

G /

Sgt 2 HASAN BIN SIDIK

Signature Of Interpreter:
Not applicable

Officer In Charge Of Case:
TP / GIA /
Staff Sgt TANG SIEW PING
Contact No.: 65476430

Signature Of Informant:

Date/Time:
23/11/2017 23:38

Classification Of Case:

Authentication Stamp
NP18



Signature:

Singapore Police Force

SN 160

Certificate of Insurance

MOTOR VEHICLES (THIRD PARTY RISKS AND COMPENSATION) ACT (CHAPTER 189)
MOTOR VEHICLES (THIRD PARTY RISKS AND COMPENSATION) RULES, 1960
ROAD TRANSPORT ACT, 1987 (MALAYSIA)
MOTOR VEHICLES (THIRD PARTY RISKS) RULES, 1959 (MALAYSIA)

Certificate Number: 5081818390-01

Cover : drive PREMIUM

1. Index mark and Registration Number of Vehicle : SLD7282P
Chassis Number : KL11A69E9GK37833
2. Name of Policyholder : SUHAJILAH BINTE ISMAIL RAHIM
3. Effective Date of Insurance : 27 Jun 2017
4. Expiry Date of Insurance : 26 Jun 2018

5. Persons or Classes of Persons entitled to drive:
(a) The Policyholder.

(b) Any other person who is driving on the Policyholder's order or with his/her permission.
Provided that the person driving is permitted in accordance with the licensing or other laws or regulations to drive the Motor Vehicle or has been so permitted and is not disqualified by order of a Court of Law or by reason of any enactment or regulation in that behalf from driving the Motor Vehicle.

6. Limitations as to Use:

(a) Use for social domestic and pleasure purposes and in connection with the Policyholder's business or profession.

This Policy does not cover

- (a) Use for hire or reward.
- (b) Use for racing, pace-making, reliability trial or speed-testing.
- (c) Use for the carriage of goods (other than samples) in connection with any trade or business.
- (d) Use for any purpose in connection with the Motor Trade.

Limitations rendered inoperative by Section 8 of the Motor Vehicle (Third Party Risks and Compensation) Act (Chapter 189) and Section 95 of the Road Transport Act, 1987 (Malaysia), are not to be included under these headings.

EXCESS (SECTION 1)	: S\$600
EXCESS (SECTION 2)	: N/A
WINDSCREEN EXCESS	: S\$100
ADDITIONAL EXCESS	: N/A
UNNAMED DRIVER EXCESS	: PLEASE REFER OVERLEAF
REPAIR AT OWNER'S PREFERRED WORKSHOP	: YES
INSURE WITH COE	: YES
NCD PROTECTION	: NO
TRANSPORT ALLOWANCE	: NO
EXCESS WAIVER	: NO
PRIMARY DRIVER	: SITI FAZLIANA BINTE MOHAMAD
NAMED DRIVER (1)	: N/A
NAMED DRIVER (2)	: N/A
HIRE PURCHASE COMPANY	: N/A
SUM INSURED	: MARKET VALUE OF INSURED VEHICLE AT TIME OF LOSS

I/We hereby Certify that the Policy to which this Certificate relates is issued in accordance with the provisions of the Motor Vehicles (Third Party Risks and Compensation) Act (Chapter 189) and Part IV of the Road Transport Act, 1987 (Malaysia)

Agency : ALPINE CREDIT PTE LTD (00000615217)
Date of Issue : 29 May 2017 15:07 hrs
Reprint : 29 May 2017 15:08 hrs

For NTUC INCOME INSURANCE CO-OPERATIVE LIMITED

Countersigned By:

Authorised Officer

Chief Executive

REPUBLIC OF SINGAPORE
IDENTITY CARD NO. S8906272A





Name
SUHAILAH BINTE ISMAIL
RAHIM

Race
INDIAN

Date of birth
23-02-1989

Sex
F

Country of birth
SINGAPORE



4443569



NRIC No. S8906272A



Date of issue
16-07-2009

APT BLK 114 BEDOK NORTH STREET 2 #07-230
SINGAPORE 460114

NRIC No. S8906272A

Date
10/07/2018

REPUBLIC OF SINGAPORE
IDENTITY CARD NO. S9433463B



Name

SITI FAZLIANA BINTE
MOHAMAD

Race

MALAY

Date of birth

04-09-1994

Sex

F

Country of birth

SINGAPORE

4357299



NRIC No. S9433463B



Date of issue

18-02-2009

Address

APT BLK 426 PASIR RIS DRIVE 6
#07-59
SINGAPORE 510426

REPUBLIC OF SINGAPORE DRIVING LICENCE

Licence Number

S 9433463 B

Name

SITI FAZLIANA BINTE MOHAMAD

Birth Date

04 Sep 1994

Issue Date

09 May 2016



002555444E

YOU ARE LICENSED TO DRIVE VEHICLES IN THE FOLLOWING CLASS(S)

Class 3

Motor cars with unladen weight \leq 2000kg with \leq 7 passengers, exclusive of driver, and other motor vehicles with unladen weight \leq 2500kg

EFFECTIVE DATE

09 May 2016



Licence No S9433463B

NP 425A

1st Autoworks Pte Ltd
23 Kaki Bukit Ave 4, #04-01 (South Wing) Singapore 415933

Repair Estimate

Date : 28/11/2017

Reference: SLD7292P
CHEVROLET
Make: CRUZE

To Whom It May Concern

Dear Sir,

RE: VEHICLE : SLD7292P
CHASSIS NO.: KL1JA69E9GK337833
ENGINE NO.: F16D4160120145

Name of insured : SUHAILAH NINTE ISMAIL RAHIM
Date of accident.: 23/11/2017

We append hereunder the estimated cost of repairs to be carried out to the above vehicle.

Parts

No.	Qty	Part Description	Price (SGD)	
1	1	Boot lid <i>Defect</i>	\$ 1,701.11	✓
2	1	Boot lid Emblem <i>new</i>	\$ 85.00	✓
3	1	Boot lid lettering 'CHEVROLET' <i>new</i>	\$ 65.00	✓
4	1	Boot lid lettering 'CRUZE' <i>new</i>	\$ 45.00	✓
5	1	Boot lid lettering 'LS' <i>new</i>	\$ 25.00	✓
6	1	RHR Bootlid Lamp <i>2 new</i>	\$ 454.00	+
7	1	LHR Bootlid Lamp <i>1 new</i>	\$ 483.00	+
8	1	LH Bootlid hinge <i>2 new</i>	\$ 75.00	+
9	1	RH Bootlid hinge <i>1 new</i>	\$ 75.00	+
10	1	Boot lid lock mechanism <i>new</i>	\$ 210.00	+
11	1	Boot lid striker <i>new</i>	\$ 42.00	+
12	1	Boot lid weatherstrip <i>2x</i>	\$ 189.00	?
13	1	RHR Tail lamp <i>new</i>	\$ 606.00	+
14	1	LHR Tail lamp <i>crushed</i>	\$ 606.00	?
15	1	RHR Fender <i>2 new</i>	\$ 1,857.00	+
16	1	LHR Fender <i>1 new</i>	\$ 1,857.00	+
17	1	RHR Fender Liner <i>2 new</i>	\$ 115.00	+
18	1	LHR Fender Liner <i>1 new</i>	\$ 115.00	+
19	1	Rear bumper <i>Distorted</i>	\$ 1,536.00	✓

20	1	Rear bumper tow hook cover	new	\$	30.00	*
21	1	LHR Bumper Chrome Moulding	2	\$	150.00	✓
22	1	RHR Bumper Chrome Moulding	new	\$	75.00	✓
23	1	Centre Bumper Chrome Moulding	1	\$	75.00	✓
24	1	Centre Bumper Guide	new	\$	75.00	2 ✓
25	1	RHRC Bumper Guide	new	\$	65.00	2 ✓
26	1	LHRC Bumper Guide	new	\$	65.00	2 ✓
27	1	RHR Bumper Guide	new	\$	60.00	2 ✓
28	1	LHR Bumper Guide	new	\$	60.00	2 ✓
29	1	Rear bumper absorber	new	\$	189.00	2 ✓
30	1	Rear bumper reinforcement	new	\$	736.00	2 ✓
31	1	Reverse sensor wire harness	new	\$	239.00	2 ✓
32	1	Rear end panel	new	\$	906.00	2 ✓
33	1	Rear end panel trim	new	\$	139.00	2 ✓
34	1	Spare Tyre Mat	new	\$	325.00	2 ✓
35	1	Spare Tyre Panel	new	\$	1,383.75	2 ✓
36	1	Bootlid Sensor	new	\$	325.00	2 ✓

Rear Exhaust Mounting

new

220
Parts Total: \$ 15,038.86
Less 10%: \$ 1,503.89
Total : \$ 13,534.97

776711

699040

Labour

Labour Description

Price (SGD)

No.

Rear portion

1	To dismantle / renew the accident damaged portion, to panel beating, reshape, straighten, orientate and align repair / replacement parts. (\$550 per day)	\$	4,400.00	2200.
2	Carry out spray painting on accident affected area (\$450 per panel)	\$	2,700.00	1350
3	To conduct anti rust undercarriage	\$	120.00	50
4	To disconnect wire harness of electrical component to facilitate repairs, reconnect and check electrical function after repair	\$	60.00	30
5	To remove and refix reverse sensor and conduct test	\$	80.00	50
6	To remove and refix reverse camera and conduct test	\$	80.00	50
7	To conduct transfer of parts from old bootlid to new bootlid	\$	120.00	100
8	To conduct water leakage test after repairs of vehicle	\$	80.00	*

3830

Labour Total : \$ 7,640.00

Others

Other Description

No. Qty

Price (SGD)

Rear portion

1	1	Rear number plate <i>cracked</i>	\$ 45.00	✓
2	10	Rear bumper clip <i>on</i>	\$ 65.00	40
3	6	Rear Fender Liner Clip <i>new</i>	\$ 39.00	✓
4	5	Rear end panel trim clip <i>new</i>	\$ 32.50	10
5	1	Reverse sensor (1 set) <i>Repl</i>	\$ 320.00	✓
6	1	Reverse camera <i>Repl</i>	\$ 480.00	40
7	1	Rear end panel insulation seal <i>to Re</i>	\$ 80.00	30

875

Other Total: \$ 1,061.50

GRAND TOTAL: \$ ~~22,236.47~~

22434.47

NB: THIS IS ONLY AN ESTIMATE AND SHOULD ADDITIONAL WORK BE FOUND NECESSARY TO BE CARRIED OUT IN THE COURSE OF REPAIRS, EXTRA MATERIALS AND LABOUR COST WILL BE CHARGED ACCORDINGLY WHICH HOWEVER, YOU WILL BE INFORMED PRIOR TO ACTION TAKEN. PARTS PRICES ARE SUBJECT TO CHANGES.

Yours faithfully

Suhaimi O:

Service Executive

Suhaimi Ong

HP : 8298 8933 Fax:6844 5185

Adrian Ling

04/12/17.

T/P 05 days

total 11685.40

22434.47

LKK Auto Consultants hence notify the Repairer of the following:

- To resurvey before/after spray painting
- To display damaged part(s) during resurvey
- Parts prices are subject to confirmation
- Third party survey is on a "Without Prejudice" basis
- Final modification(s) is allowed
- Any item(s) must be resurveyed and approval from Insurance Company

VEHICLE NO: SLD7292P

VEHICLE NO: SLD7292P

[illegible]

Adrian Installation

1st Autoworks Pte Ltd

23 Kaki Bukit Ave 4, #04-01 (South Wing) Singapore 415933

TAX INVOICE

Great American Insurance Company

GST Ref. No: 20-0000274-Z

Vehicle No: SLD7292P

Invoice No:

Chasis No : KL1JA69E9GK337833

Invoice Date:

Engine No: F16D4160120145

DESCRIPTION	AMOUNT	SGD
-------------	--------	-----

Parts

No.	Qty.	Description	Price (SGD)
1	1	Boot lid	\$ 1,701.11
2	1	Boot lid Emblem	\$ 85.00
3	1	Boot lid lettering 'CHEVROLET'	\$ 65.00
4	1	Boot lid lettering 'CRUZE'	\$ 45.00
5	1	Boot lid lettering 'LS'	\$ 25.00
6	1	Boot lid weatherstrip	\$ 189.00
7	1	LHR Tail lamp	\$ 606.00
8	1	Rear bumper	\$ 1,536.00
9	1	LHR Bumper Chrome Moulding	\$ 150.00
10	1	RHR Bumper Chrome Moulding	\$ 75.00
11	1	Centre Bumper Chrome Moulding	\$ 75.00
12	1	Centre Bumper Guide	\$ 75.00
13	1	RHRC Bumper Guide	\$ 65.00
14	1	LHRC Bumper Guide	\$ 65.00
15	1	RHR Bumper Guide	\$ 60.00
16	1	LHR Bumper Guide	\$ 60.00
17	1	Rear bumper reinforcement	\$ 736.00
18	1	Reverse sensor wire harness	\$ 239.00
19	1	Rear end panel	\$ 906.00
20	1	Rear end panel trim	\$ 139.00
21	1	Spare Tyre Mat	\$ 325.00
22	1	Bootlid Sensor	\$ 325.00

Supplementary Items

23	1	Rear Exhaust Mounting	\$ 220.00
----	---	-----------------------	-----------

Total:	\$ 7,767.11
Less 10%:	\$ 776.71
Parts Total :	\$ 6,990.40

Labour

No.	Description	Price (SGD)
1	To dismantle / renew the accident damaged portion, to panel beating, reshape, straighten, orientate and align repair / replacement parts. (\$550 per day)	\$ 2,200.00
2	Carry out spray painting on accident affected area (\$450 per panel)	\$ 1,350.00
3	To conduct anti rust undercarriage	\$ 50.00
4	To disconnect wire harness of electrical component to facilitate	\$ 30.00
5	To remove and refix reverse sensor and conduct test	\$ 50.00
6	To remove and refix reverse camera and conduct test	\$ 50.00
7	To conduct transfer of parts from old bootlid to new bootlid	\$ 100.00

Labour Total : \$ 3,830.00

Other

No.	Other Description	Price (SGD)
1	1 Rear number plate	\$ 45.00
2	10 Rear bumper clip	\$ 40.00
3	5 Rear end panel trim clip	\$ 10.00
4	1 Reverse sensor (1 set)	\$ 320.00
5	1 Reverse camera	\$ 400.00
6	1 Rear end panel insulation seal	\$ 60.00

Other Total : \$ 875.00

Total : \$ 11,695.40
GST (7%) \$ 818.68
Grand Total: \$ 12,514.08

Yours Faithfully,

Suhaimi Ong
Service Advisor
Tel: 68441985 Fax: 68445185

E & O E

- ALL CHEQUE PAYMENTS SHOULD BE CROSSED AND MADE PAYABLE TO "1ST Autoworks Pte Ltd".
- PLEASE INDICATE THE INVOICE NO. ON THE REVERSE SIDE.

Please check and finalize with me this invoice



LKK Auto Consultants Pte Ltd

51 Ubi Ave 1 #01-25 Paya Ubi Industrial Park, Singapore 408933

TEL: 6256 3561 FAX: 6256 4315

Reg. No: 199607198R GST Reg. No. 19-9607198-R

Affiliated to Federation Internationale Des Experts En Automobile

1ST AUTOWORKS PTE LTD

Ref : CS/TP17022980/Aqbn2

23 KAKI BUKIT AVE 4 #04-01
(SOUTH WING) SINGAPORE 415933

Date : 03-01-2018



ON BEHALF OF SUHAILAH BINTE ISMAIL RAHIM

Code : TP480

1. Policy Particulars :- THIRD PARTY CLAIM

Insured Veh.	Veh. Inspected	SLD 7292P
Policy No.	Coverage (\$)	0.00
Claim No.	Excess (\$)	0.00
Assign From	Assign Date	04/12/2017

2. Vehicle Particulars & Condition

Make & Model	CHEVROLET CRUZE	c.c	1598
Engine No.	HIDDEN	Year of Reg.	2016
Chassis No.	KL1JA69E9GK337833	Colour	GREY
Odometer	23726	Steering	IN ORDER
Brakes	IN ORDER	Modification	STANDARD ALLOY RIM
General	GOOD		

3. Conditions of Tyres

	Size	Make	Balance
R/H Front Tyre	205/60 R16	KUMHO	6 mm
L/H Front Tyre	205/60 R16	KUMHO	6 mm
R/H Rear Tyre	205/60 R16	KUMHO	6 mm
L/H Rear Tyre	205/60 R16	KUMHO	6 mm

4. Description of Damages

THE VEHICLE SUSTAINED DAMAGES AT THE REAR PORTION.
DAMAGES SEE DETAILS.

5. General Information

Accident Date	23/11/2017	Inspection Date	04/12/2017
Survey held at	1ST AUTOWORKS PTE LTD 23 KAKI BUKIT AVE 4 #04-01 (SOUTH WING) SINGAPORE 415933		

5a. Remarks

A) THE INSPECTION WAS CONDUCTED ON A "WITHOUT PREJUDICE" BASIS.
B) IN ACCORDANCE TO YOUR INSTRUCTIONS, WE HAVE NOT AUTHORISED REPAIRS.

5b. Estimate Days of Repair

ESTIMATED NORMAL PERIOD FOR REPAIR: 5 Working Days



LKK Auto Consultants Pte Ltd

51 Ubi Ave 1 #01-25 Paya Ubi Industrial Park, Singapore 408933

TEL: 6256 3561 FAX: 6256 4315

Reg. No: 199607198R GST Reg. No: 19-9607198-R

Page No.: 1 of 3

ADJUSTMENT ON REPAIR COST FOR VEHICLE NO. SLD 7292P

Qty	Description of Parts	Condition	Estimate By Workshop (\$)	Our Adjusted (\$)
	REPLACEMENT OF PARTS			
1	BOOT LID	DENTED	1,701.11	1,701.11
1	BOOT LID EMBLEM	NECESSARY	85.00	85.00
1	BOOT LID LETTERING "CHEVROLET"	NECESSARY	65.00	65.00
1	BOOT LID LETTERING "CRUZE"	NECESSARY	45.00	45.00
1	BOOT LID LETTERING "LS"	NECESSARY	25.00	25.00
1	RHR BOOTLID LAMP	NOT NECESSARY	454.00	-
1	LHR BOOTLID LAMP	NOT NECESSARY	483.00	-
1	LH BOOTLID HINGE	NOT NECESSARY	75.00	-
1	RH BOOTLID HINGE	NOT NECESSARY	75.00	-
1	BOOT LID LOCK MECHANISM	NOT NECESSARY	210.00	-
1	BOOT LID STRIKER	NOT NECESSARY	42.00	-
1	BOOT LID WEATHERSTRIP	CUT	189.00	189.00
1	RHR TAIL LAMP	NOT NECESSARY	606.00	-
1	LHR TAIL LAMP	CRACKED	606.00	606.00
1	RHR FENDER	TO REPAIR SEE LABOUR	1,857.00	-
1	LHR FENDER	TO REPAIR SEE LABOUR	1,857.00	-
1	RHR FENDER LINER	NOT NECESSARY	115.00	-
1	LHR FENDER LINER	NOT NECESSARY	115.00	-
1	REAR BUMPER	DISTORTED	1,536.00	1,536.00
1	REAR BUMPER TOW HOOK COVER	NOT NECESSARY	30.00	-
1	LHR BUMPER CHROME MOULDING	NECESSARY	150.00	150.00
1	RHR BUMPER CHROME MOULDING	NECESSARY	75.00	75.00
1	CENTRE BUMPER CHROME MOULDING	NECESSARY	75.00	75.00
1	CENTRE BUMPER GUIDE	NECESSARY	75.00	75.00
1	RHRC BUMPER GUIDE	NECESSARY	65.00	65.00
1	LHRC BUMPER GUIDE	NECESSARY	65.00	65.00
1	RHR BUMPER GUIDE	NECESSARY	60.00	60.00
1	LHR BUMPER GUIDE	NECESSARY	60.00	60.00
1	REAR BUMPER ABSORBER	NOT NECESSARY	189.00	-
1	REAR BUMPER REINFORCEMENT	BENT	736.00	736.00
1	REVERSE SENSOR WIRE HARNESS	CRACKED	239.00	239.00
1	REAR END PANEL	DENTED	906.00	906.00

Report Ref No. CS/TP17022980/Aqbn2



LKK Auto Consultants Pte Ltd

51 Ubi Ave 1 #01-25 Paya Ubi Industrial Park, Singapore 408933

TEL: 6256 3561 FAX: 6256 4315

Reg. No: 199607198R GST Reg. No. 19-9607198-R

Page No.: 2 of 3

Qty	Description of Parts	Condition	Estimate By Workshop (\$)	Our Adjusted (\$)
1	REAR END PANEL TRIM	CRACKED	139.00	139.00
1	SPARE TYRE MAT	DEFORMED	325.00	325.00
1	SPARE TYRE PANEL	TO REPAIR SEE LABOUR	1,383.75	-
1	BOOTLID SENSOR	CRACKED	325.00	325.00
1	REAR EXHAUST MOUNTING	DAMAGED	220.00	220.00
	LESS 10% DISCOUNT		-1,525.89	-776.71
			13,732.97	6,990.40
	<u>SPECIAL NETT ITEMS</u>			
1	REAR NUMBER PLATE (SN)	CRACKED	45.00	45.00
10	REAR BUMPER CLIP (SN)	NECESSARY	65.00	40.00
6	REAR FENDER LINER CLIP (SN)	NOT NECESSARY	39.00	-
5	REAR END PANEL TRIM CLIP (SN)	NECESSARY	32.50	10.00
1	SET REVERSE SENSOR (SN)	DAMAGED	320.00	320.00
1	REVERSE CAMERA (SN)	DAMAGED	480.00	400.00
1	REAR END PANEL INSULATION SEAL (SN)	NECESSARY	80.00	60.00
			1,061.50	875.00
	<u>LABOUR</u>			
	TO DISMANTLE/RENEW THE ACCIDENT DAMAGED PORTION, TO PANEL BEATING, RESHAPE, STRAIGHTEN, ORIENTATE AND ALIGN REPAIR/REPLACEMENT PARTS. INCLUSIVE OF THE REPAIR OF RHR FENDER, LHR FENDER AND SPARE TYRE PANEL.		4,400.00	2,200.00
	CARRY OUT SPRAY PAINTING ON ACCIDENT AFFECTED AREA.		2,700.00	1,350.00
	TO CONDUCT ANTI RUST UNDERCARRIAGE.		120.00	50.00
	TO DISCONNECT WIRE HARNESS OF ELECTRICAL COMPONENT TO FACILITATE REPAIRS, RECONNECT AND CHECK ELECTRICAL FUNCTION AFTER REPAIR.		60.00	30.00
	TO REMOVE AND REFIX REVERSE SENSOR AND CONDUCT TEST.		80.00	50.00
	TO REMOVE AND REFIX REVERSE CAMERA AND CONDUCT TEST.		80.00	50.00
	TO CONDUCT TRANSFER OF PARTS FROM OLD BOOTLID TO NEW BOOTLID.		120.00	100.00
	TO CONDUCT WATER LEAKAGE TEST AFTER REPAIRS OF VEHICLE.	NOT NECESSARY	80.00	-
			7,640.00	3,830.00
	GRAND TOTAL		22,434.47	11,695.40

Report Ref No. CS/TP17022980/Aqbn2



RECOMMENDED COST OF REPAIRS			11,695.40
-----------------------------	--	--	-----------

Report Ref No. CS/TP17022980/Aqbn2

ADRIAN LING WAI PING

B.Eng,AMSOE,AMIRTE,AMSAE-A,M.MATAI

Licensed Appraiser

DISCLAIMER OF LIABILITY TO THIRD PARTIES:- This Report is made solely for the use and benefit of the Client named on the front page of this Report.
No liability of responsibility whatsoever, in contract or tort, is accepted to any third party who may rely on the Report wholly or in part. Any third party acting or relying on this Report, in whole or in part, does so at his or her own risk.