

NATIONAL Assessment Centre Services

[wef: Jan'06]

MNA117139879

Date In: 4/12/17 - 17:30	Job description	Date & Time Completed	Done by
Ref No: NA/AIG17022978/24	SAS e-filing		
Veh No: SLA38479	E-mail (within 3hrs, AIC 2hrs)		
D.O.A: 1/12/17 - 20:15	i-Motor Claim Form		
OD / TP / Reporting Only	i-Motor W/O (Within: OD 2hrs, TP 4hrs)		
	i-Photo Uploaded		
TP Insurer:	Assessment/Survey Report		
	Ass't Report by Fax / Hand to Owner/Wksp		

Preferred Wksp / INC Assign Wksp / QW: (

Tel: (

Fax: (

)

TP Particulars:

Veh No: 5U3023K

INC () / Non-INC ()

Owner / Driver: (

Tel: (

)

Policy No: (

)

Period: (

)

Cover Type: (

)

Confirmed by: (

Date: (

Time: (

)

Insured/Driver Liability: (

%)

[Note-Est. Status (WO): N: 0-20%; P: 21-79% P: 80-100%]

Year of Registration: (

)

Warranty: YES () / NO ()

Excess: (\$

)

Loading: \$1,000 () / \$2,000 ()

General Remarks:-

() Walk-In Customer: Customer's information strictly Confidential & Strictly NO refer of repairer.

() Total Loss Case: to e-mail Insurer URGENTLY.

Drive-In () / Towed-In (); Invoice: YES () / NO (); Towing Co: ()

Remarks:-

(INC hotline: 6788 6616)

Date & Time Completed

Done by

1) Apply for Transport Allowance () / Courtesy Car ()

2) QC Check / Post Repair Inspection ()

3) Upload Resurvey Photo [Repair Cost > \$3000] ()

Injury:

Date/Time

Actions

Invoice Preparation Checklist

Amt (\$)

Amt (\$)

Est Bill

Add Bill

1) AR: Accident Reporting (\$30);

2) DA: Damage Assessment (\$100); INC (\$80)

3) TF: Towing Fee \$40/\$45

4) FT: Follow-Through Survey \$120

5) FT: Follow-Through Survey (Resurvey) \$30

For claiming against INC Only (wef 10 Jan 2005)

6) TR: Re-inspection \$75

7) N1: Idac DA + SMRT Survey \$160

8) NTUC Additional Services:-

Q1:

*N5: Courtesy Car / Tpt Allowance \$5

*N6: Repair Co-ordination \$10

*N7: Post Repair Inspection \$25

*N8: DV / Collect Excess Coordination \$5

TP (N11): TP (Non INC) against INC \$20

9) N12: Idac Mobile 30

Invoice dated

Fee Charged

Invoice dated

Fee Charged

NA1707476

Claimant's Particulars:-

Driver/Owner:

Contact No:

Damaged Portion:

QC Checked by (Engr-In-Charge):

Auditors' Comments:-

Ref. 1:

Ref. 2 / 3:

SINGAPORE ACCIDENT STATEMENT

IMPORTANT NOTICE

1. Please report correctly the details of the accident to speed up the claims process.
2. This Form must be completed by the Policyholder and/or the Authorised Driver.
3. Information provided must be as truthful and accurate as possible. Any wilful misrepresentation or withholding of material facts may allow insurance companies to repudiate policy ability.
4. The issue and acceptance of this Form by insurance companies is not an admission of policy liability on the part of the insurance companies.
5. **Any false reporting may be referred to the Police for investigation.**
6. This report will be forwarded by the insurers of the insurers of the GIA Records Management Centre established by the General Insurance Association of Singapore (GIA) for archiving and that copies of this report will for a fee be made available upon application by interested parties.
7. By the lodgement of this report to the insurers, you hereby consent to the archiving of this report at the centre and to copies of the report being made available aforesaid.

ACCIDENT STATEMENT

Date Of Report	04/12/2017 17:30
Date Of Accident	01/12/2017 20:15
Exact Location Of Accident	SLIP RD LOR 2 TOA PAYOH TWDS PIE (CHANGI)
Country/State of Loss	SINGAPORE

DETAILS OF OWN VEHICLE

Vehicle Registration Number	SLA3847G
Insured/Policyholder	
Name Of Registered Owner	TONG OON KIET
NRIC No	S1454595F
Email Address	NOEMAIL
Mobile Phone No	(LOCAL) +65-91298968
Alternative Phone No	OFFICE-91298968

Vehicle Particulars

Manufacturer	TOYOTA
Model	COROLLA ALTIS CLASSIC 1.6 CVT
Exact Purpose for which vehicle was being used at time of accident	PRIVATE USE
Are you claiming under your own insurance policy for repair to your vehicle?	NO
If No, Please state action to be taken	REPORTING ONLY
Vehicle Category	PRIVATE CAR

Insurance Company

Name of Insurance Company	AIG ASIA PACIFIC INSURANCE PTE. LTD.
Type Of Coverage	COMPREHENSIVE
Fleet Policy	NO
Policy Number	2100453417-01000
Cover Note Number	

Driver

Name of Driver	TONG OON KIET
NRIC No	S1454595F
Date Of Birth	06/03/1960
Occupation	INDOOR
Date Of Driving Pass	21/09/1982
Driving Experience	35 YEARS AND 2 MONTHS
Gender	MALE
Mobile Number	(LOCAL) +65-91298968
Fax Number	
Contact Number	OFFICE-91298968
Email Address	NOEMAIL

Address	BLK 200 TOA PAYOH NORTH #04-1039
Postcode	310200
Was driver an employee of the Insured's Company	NO
If No, Relationship of the Driver with the Insured	OWNER
Vehicle Registration Number of Driver's Own Vehicle	-
	-
	-
Insurance Company of Driver's Own Vehicle	-
	-
	-

General Information of the Accident

Type Of Accident	SIDE SWIPE
Weather Conditions	CLEAR
Road Surface	DRY

Other Information

Was any foreign vehicle involved in this accident?	NO
Was any body injured in the Accident?	NO
Was any other material or property damaged?	YES
I have been approached by unknown person(s) soliciting/offering accident claims assistance.	NO
Number of Passengers (Including Driver)	2

Details of Police Action

Was the accident reported to the police?	NO
If Yes, Please state which Police Station	
Was notice of intended Prosecution given?	NO
If Yes, against whom?	

Circumstances of Accident

REFER TO STATEMENT.

Attachment(s)

Are accident photos available for attachment?	YES
Was there any video captured by Car Camera?	NO
Was there any audio recorded?	NO

DETAILS OF OTHER VEHICLE PROPERTY 1

Vehicle Registration Number	SJU3023K
Vehicle Make/Model/Colour	
Details Of Properties	
Name of Driver	
NRIC/Passport Number	
Contact Number	
Address	
Postcode	
Insurance Company Name	
Nature Of Damage	
No. Of Passenger (Including Driver)	1

Details of Witness

Name	
Phone Number	
Email Address	

SKETCH PLAN

IMPORTANT NOTICE

1. Please report **correctly** the details of the accident to speed up the claims process.
2. This Form must be **completed by the Policyholder and/or the Authorised Driver**.
3. Information provided must be as **truthful and accurate as possible**. Any wilful misrepresentation or withholding of material facts may allow insurance companies to **repudiate policy liability**.
4. The issue and acceptance of this Form by insurance companies is not an admission of policy liability on the part of the insurance companies.
5. **Any false reporting may be referred to the Police for investigation**.
6. The report will be forwarded by the insurers of the GIA Records Management Centre established by the General Insurance Association of Singapore (GIA) for archiving and that copies of this report will for a fee be made available upon application by interested parties.
7. By the lodgment of this report to the insurers, you hereby consent to the archiving of this report at the centre and to copies of the report being made available aforesaid.

8. Consent under the Personal Data Protection Act (PDPA)

I understand, acknowledge, agree and consent that:

- (a) My insurer, my workshop and the General Insurance Association of Singapore ("GIA") may/are permitted to collect, use, disclose and/or process my personal data/personal information set out in this [form] and any other personal information provided by me or possessed by my insurer (collectively the "**Personal Information**") and disclose and transfer such Personal Information to all insurer(s) who have insured vehicle(s) involved in this accident (all Insurer(s) who have insured vehicle(s) involved in this accident shall be collectively referred to as the "**Insurers**"), the Insurers' lawyers/law firms, the Monetary Authority of Singapore and any relevant government agency/authority (such as the police), for the purpose(s) of:
 - (i) processing, handling and/or dealing with my claims including the settlement of the claims and any necessary investigations relating to the claims;
 - (ii) investigating the accident and/or my claims;
 - (iii) carrying out and/or dealing with my instructions or responding to any enquiries by me;
 - (iv) administering my claims (including the mailing of correspondence, statements, invoices, reports or notices to me, which could involve disclosure of certain personal data about me to bring about delivery of the same as well as on the external cover of envelopes/mail packages); and/or
 - (v) complying with applicable law in administering, processing, handling and/or dealing with my claims.(collectively the "**Purposes**")
- (b) all insurer(s) who have insured vehicle(s) involved in this accident and the Insurers' lawyers/law firms, may/are permitted to collect, use, disclose and/or process my Personal Information for one or more of the above Purposes; and
- (c) my Personal Information may/can be disclosed by any of the Insurers and/or GIA to their third party service providers or agents(including their lawyers/law firms), which may be sited outside of Singapore, for one or more of the above Purposes.
- (d) my Personal Information will also be collected and used to compile claims history for the purpose of fraud detection, investigation and management in present and all future claims.
- (e) the information so collected under (d) above may be shared / disclosed:
 - (i) to all insurers and/or any other third parties that assist in evaluating, investigating, controlling or managing fraud, regulators, law enforcement and government agencies as reasonably required for the purposes stated, or
 - (ii) for complying with requirements under any regulations, laws or court orders.

Policyholder's Signature
Date & Time:

Driver's Signature
(If driver is not the policyholder)
Date & Time:

Reporting Centre Personnel's Signature
Name:
NRIC/FIN No.:

SKETCH PLAN

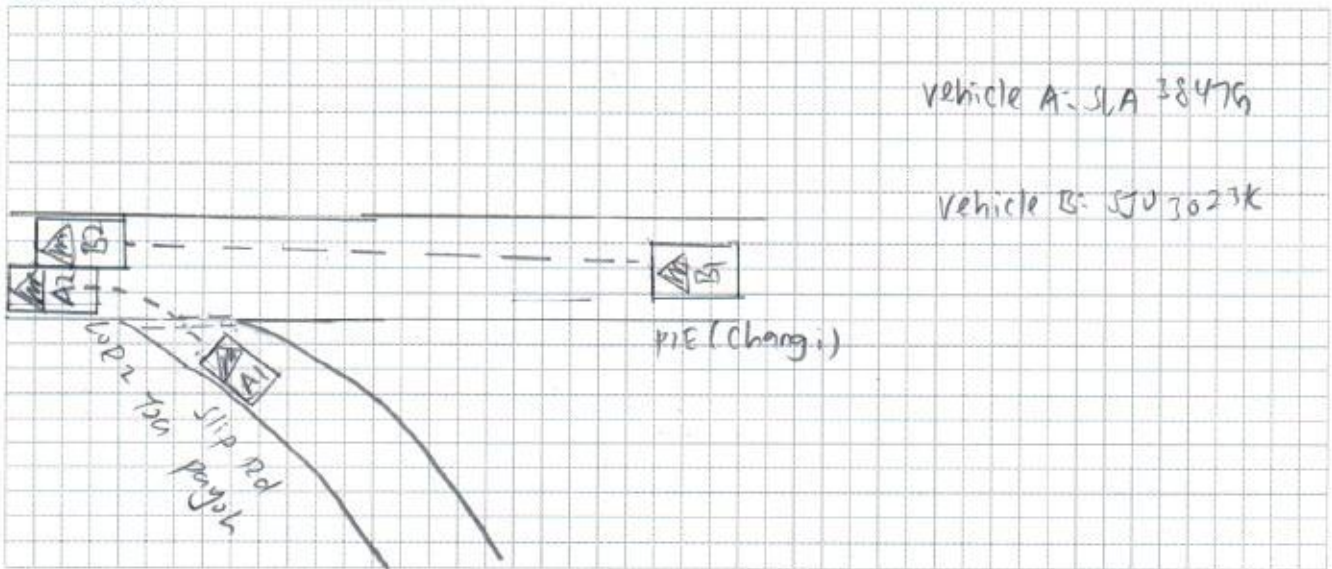

DESCRIBE CIRCUMSTANCES OF THE ACCIDENT

On 1/12/17 ~~at~~ 7:55 I was travelling along Slip rd Lor 2 Toa
 had merged incoming
 Payoh merging onto PIE (Changi). Suddenly, vehicle B (SJU 3023K) along
 PIE (Changi) away from the estimated 30m away from Slip rd
 vehicle B (SJU 3023K) without slowing down
 Lor 2 Toa Payoh and collided onto my vehicle front right portion
 scrapped.
 (side mirror was damaged).

DECLARATION

I/We declare the foregoing particulars are true in every respect.



Policyholder's Signature
 Date & Time:

Driver's Signature
 (If driver is not the policyholder)
 Date & Time:



Reporting Centre Personnel's Signature
 Name:
 NRIC/FIN No.:

ACCIDENT STATEMENT

ACCIDENT DATE: (1 / 12 / 17) (DD/MM/YYYY), TIME: (20 : 15) (HH:MM)

LOCATION: Slip Rd Lorong 2 Tan Pagar hds PIE (Changi)

1. DETAILS OF VEHICLE

- a) VEHICLE NUMBER: SLA3847G
b) INSURANCE COMPANY: AIG
c) POLICY NUMBER: 2100453417-01000
d) POLICY TYPE: (COMPREHENSIVE / THIRD PARTY / THIRD PARTY FIRE & THEFT)
e) MAKE & MODEL:
f) TYPE: (SALOON / COUPE / MPV / VAN / LORRY / MOTORCYCLE / OTHERS)
g) VEHICLE CATEGORY: (PRIVATE / COMMERCIAL / MOTORCYCLE)
h) PURPOSE OF USING AT ACCIDENT TIME: Private use
i) ARE YOU CLAIMING UNDER YOUR OWN INSURANCE (YES/NO)
IF NO, PLEASE STATE (THIRD PARTY CLAIM / REPORTING ONLY)

2. INSURED / POLICY HOLDER

- A) NAME: Tong Boon Kiet (MALE / FEMALE)
b) NRIC/FIN/PASSPORT: S1454545F CONTACT: 91298968
c) ADDRESS: Dlk 200 Tan Pagar North 04-1039 (310200)

* CONTINUE TO 3.d IF DRIVER ALSO POLICY HOLDER

3. DRIVER

- a) NAME: (MALE / FEMALE)
b) NRIC/FIN/PASSPORT: CONTACT:
c) ADDRESS:

*d) DATE OF BIRTH: (6 / 3 / 1960) (DD/MM/YYYY)

e) OCCUPATION: (INDOOR / OUTDOOR)

f) YEARS OF DRIVING EXPERIENCE: 21/9/1982 (unss3)

4. WAS DRIVER AN EMPLOYEE OF THE INSURED'S COMPANY? (YES / NO)

IF NO, RELATIONSHIP OF THE DRIVER WITH INSURED: owner

5. a) WEATHER CONDITION: (CLEAR / RAINING / OTHERS)
b) ROAD SURFACE: (DRY / WET / OTHERS)

6. WAS ANYBODY INJURED (YES / NO)

7. a) REPORTED TO POLICE (YES / NO)

IF YES, PLEASE STATE WHICH POLICE STATION:

8. THIRD PARTY VEHICLE

- a) VEHICLE NUMBER: SJV3023K MODEL: *No of passs
b) DRIVER'S NAME: (Including dr
c) NRIC/FIN/PASSPORT: CONTACT: (1)

9. THIRD PARTY VEHICLE

- d) VEHICLE NUMBER: MODEL: *No of passs
e) DRIVER'S NAME: (Including dr
f) NRIC/FIN/PASSPORT: CONTACT: ()

Email = btong-ok@yahoo.com

fax =

REPUBLIC OF SINGAPORE DRIVING LICENCE

License Number: **S1454595F**

TONG OON KIET

Birth Date: **06 Mar 1960**
Issue Date: **03 Aug 2015**

002458419H

SG 16

REPUBLIC OF SINGAPORE

IDENTITY CARD NO. **S1454595F**

TONG OON KIET

唐文傑

Race: **CHINESE**
Date of Birth: **06-03-1960** Sex: **M**
Country of Birth: **SINGAPORE**

YOU ARE LICENSED TO DRIVE VEHICLES IN THE FOLLOWING CLASS(ES)

		EFFECTIVE DATE
Class 3	Motor Cars =< 3000kg with =<7 passengers, exclusive of the driver; and other motor vehicles =< 2500kg	21 Sep 1982
Class 4	*Motor vehicles which are constructed to carry load or passengers and the unladen weight > 2500kg	03 Aug 2015

Licence No: S1454595F

NP 428A

249865

NRIC No. **S1454595F**

Blood Group: **B+** Date of issue: **13-02-1992**

APR 11 100 104 PAYOH NORTH RDY-1033
12007-037-1937

NRIC No: S1454595F Date: 13-12-1983 No: 1383337



HOTLINE TEL: (65) 6419-3000
FAX: (65) 6415-3723

CERTIFICATE OF INSURANCE

MOTOR VEHICLES (THIRD-PARTY RISKS AND COMPENSATION) ACT (CHAPTER 189)
MOTOR VEHICLES (THIRD-PARTY RISKS AND COMPENSATION) RULES, 1960
ROAD TRANSPORT ACT, 1987 (MALAYSIA)
MOTOR VEHICLES (THIRD-PARTY RISKS) RULES, 1959 (MALAYSIA)

M.X.1

AUTOPLUS

CERTIFICATE NO. 2100453417-01000

(The below excess is subject to GST)

OWN DAMAGE EXCESS S\$600.00 (1)
WINDSCREEN EXCESS S\$100.00
(for policies with effect from 1st November 2002)

SUM INSURED Market Value

INSURING WITH COE/PARF Yes

- 1) VEHICLE REGISTRATION NO. SLA3847G
2) NAME OF INSURED Tong Oon Kiet
3) EFFECTIVE DATE OF THE COMMENCEMENT
OF INSURANCE FOR THE PURPOSES OF THE ACT 1 Mar 2017
4) DATE OF EXPIRY OF INSURANCE 28 Feb 2018
5) PERSON OR CLASSES OF PERSONS ENTITLED TO DRIVE*

SUBJECT TO AGE CONDITION : All Age Condition

a) The Insured.

b) Any other person who is driving on the Insured's order or with his permission.

This policy will indemnify the insured or any authorised driver only if he/she meets the age conditions.

A Young and/or Inexperienced Driver Excess ("YIDR") of S\$3,000.00, in addition to the Policy Excess, applies to You and any Authorised Driver (named or unnamed) if You are or the said Authorised Driver is below the age of 23 and/or has less than 2 years' driving experience.

Provided that the person driving is permitted in accordance with the licensing or other laws or regulations to drive the Motor Vehicle or has been so permitted and is not disqualified by order of a Court of Law or by reason of any enactment or regulation in that behalf from driving the Motor Vehicle.

6) LIMITATION AS TO USE*

Use only for social, domestic and pleasure purposes and for the Insured's business.

The Policy does not cover use for hire or rewards, tuition, driving test, racing, pace-making, reliability trial speed-testing, the carriage of goods other than samples in connection with any trade or business or use for any purpose in connection with the Motor Trade.

SOLE AGENT'S WORKSHOP : For new vehicles less than 3 years from initial registration, you have the option for claims-related repairs to be done at Sole Agent's workshop.

APPROVED REPORTING CENTRES / AIG AUTHORISED REPAIRERS (FOR CLAIMS-RELATED REPAIRS)

1. ComfortDelgro Engrg - 205 Braddell Rd (Tel: 63837118) 2. Glass-Fix - 52 Ubi Ave 3 (Tel: 62780887) - For windscreen only
3. Ethoz - 30 Bukit Batok Cres (Tel: 66547777) 4. DPS Body & Paint (Subsidiary of C&C) - 209 Pandan Gardens (Tel: 65684501)
5. Kan Fook Sing Motor - 61 Defu Lane 12 (Tel: 67479560) 6. Lai Huat (Meng Kee) Motor - 21 Sin Ming Ind (Tel: 64538110)
7. Mova Automotive - 1008 Bukit Merah Lane 3 (Tel: 62723892) 8. Progressive Automotive - 3022A Ubi Rd 1 (Tel: 67415336)
9. SME Motor - 1 Kaki Bukit Ave 6 Blk D (Tel: 67476106)

LOSS OF USE Loss of Use 10 Days (1500 - 1600cc) - Refer to policy wordings for details

* NAMED DRIVER NA

HIRE PURCHASE COMPANY DBS BANK LTD
/EMPLOYER'S LOAN

*Limitations rendered inoperative by Section 8 of the Motor Vehicles (Third-Party Risks and Compensation) Act (Chapter 189) and Section 95 of the Road Transport Act, 1987 (Malaysia), are not to be included under these headings.

I / We hereby Certify that the policy to which this Certificate relates is issued in accordance with the provisions of the Motor Vehicles (Third-Party Risks and Compensation) Act (Chapter 189) and Part IV of the Road Transport Act, 1987 (Malaysia).

Issued in Singapore 14 Feb 2017

AIG Asia Pacific Insurance Pte. Ltd.

502602-000
SIM KA SIONG
606 YISHUN STREET 61
#11-293
SINGAPORE 760606
SP-LKM-HBL

AUTHORISED REPRESENTATIVE

ORIGINAL