

ASS. REC. BY:

REF:

(S3/MS617622972/R1be2) Special Instruction:

101/ye

Surveyor: RasulASSIGNMENT (Office)

Maiman

From (Person): Irene Tan

of

mslhDate/Time: 04.12.2017 3:30pm

Estimated Cost:

Bill to:

OD / ~~TP~~ / WS / TP RES / OD RES / EVA / INV / MV / CS

To Inspect Vehicle No:

GX 8331H

Insured:

We 7262B

at Workshop m/s

Yee Keong Motor

Tel:

9780 8928

of

No. 14 Penjuru Road

Policy No:

28695381MKC

Claim No:

Sum Insured:

Excess:

Make of Veh:

(Client's Record)

D.O.A. 02.12.2017CA / REV / REP. / REV 24 HRS Wp05.12.2017

H.O.D. Endorsement:

Date/Time:

04.12.2017 3:58pm

Person Contacted:

Ah HwaVehicle IN/OUT

Date/Time	Action/Instruction (X) Estimate
	GX 8331H - NA / INCD8019336 / W1
	WE 7262B - CS/MS6176003335 / Uth3d1
	Dismantle Part : 05.12.2017
18.12.17 2:17pm	Email to Irene Tan thru Maiman

ASSIGNMENT

From: _____ Date: _____

Estimated Cost: _____

OD / TP / WS / TP RES / OD RES / EVA / INV / MV

To Inspect Vehicle No: **GX 8331H**at Workshop no: **YEE KEONG MOTOR**of **No. 14, Persim Rd**Insured **MSIA / TP**

Policy No. _____

Claims No. _____

Sum Insured _____ Excess _____

(Client's Record)

Make of Veh: _____

(Policy Condition)

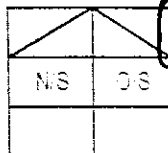
Remark: The veh had commenced its
repair at the time of inspection.

Bal. or Market Value: _____

IDAO Accident Report: _____ Consistent? : Yes or No

GIA / PR Seen: _____ Consistent? : Yes or No

Est. Repairs: _____ days Res: Yes or No

Lum. Sum: _____ % 3 Val: Yes or No

CA / REV / REP. / 24 HRS

Date: _____ Person Contacted: _____

Vehicle: IN / OUT

Veh No: **GX 8331H** Reg: **2004 Sep 30**Type: M/Cat: M Cycle Bus / Van **CB** Tax: Prime Mover

Truck / Trailer or

Make: **TOYOTA DYNA 150D** No: **2986**Colour: **Blue** A.C. Insured: Std / Nil / NASol. Reading: **350793** T. Ratio: Insured / Std / Nil / NA

Eng No: _____

O.No: **STUF 344703002707**

Gen. Cond: Good / Fair / Poor / Burnt

Steering: **Inorder** / Jammed / Leaked / Burnt orBrake: **Inorder** / Jammed / Leaked / Burnt orModi: **NI** / S/Rim / STD A/Rim or

Tyre Size: F: _____

R: **155R12C D/A**BS / **DUN** / EXNOVA / GY / FS / LIZA / MIC / OHTSU / PIR / SUMI /

TOYO / YOKO or

Front

Rear

R.Bal. **6** mm R.Bal. **5** mmL.Bal. **6** mm L.Bal. **5** mmD.O.A. **02/12/17** D.O.A. **05/12/17 @ 1.44pm**Survey held at: **YEE KEONG MOTOR**

Des. of Damages: Frt / Rear / O/S / N/S / U/C / Rooftop or

O/S FR

The U/C / Chassis frame / Body Structure affected due to collision.

Date / Time Action / Instruction

ESTIMATE RANGE OF REPAIR - (3K - 5K)**RECEIVED 6 JAN 2018**

Date/Time File Passed to

27/01/2018

Date/Time File Return to

☐ Preli. Report☐ Final Report

Days Of Repair:

Resurvey No. of Trips:

Survey Fee

Transportation

___ \$ - PR - ___

Phone

Fax

Report Format:

PRS

Lump Sum / %

Add Fee: ☐ Site Insp: \$☐ Inter: \$☐ Tech: \$☐ Test: \$



LKK Auto Consultants Pte Ltd

51 Ubi Ave 1 #01-25 Paya Ubi Industrial Park, Singapore 408933

TEL: 6256 3561 FAX: 6256 4315

Reg. No: 199607198R GST Reg. No. 19-9607198-R

Affiliated to Federation Internationale Des Experts En Automobile

MSIG INSURANCE (SINGAPORE) PTE LTD

Ref : CS3/MSG17022972/R1b

16 RAFFLES QUAY

#24-01 HONG LEONG BLDG SINGAPORE 048581

Date : 04-12-2017



Code : MSG

1. Policy Particulars :- (THIRD PARTY CLAIM)

Insured Veh.	WC 7262B	Veh. Inspected	GX 8331H
Policy No.	28695281MKC	Coverage (\$)	0.00
Claim No.		Excess (\$)	0.00
Assign From	MERIMEN (IRENE TAN)	Assign Date	04/12/2017

2. Vehicle Particulars & Condition

Make & Model	c.c	0
Engine No.	HIDDEN	Year of Reg.
Chassis No.		Colour
Odometer	-	Steering
Brakes		Modification
General		

3. Conditions of Tyres

	Size	Make	Balance
R/H Front Tyre			mm
L/H Front Tyre			mm
R/H Rear Tyre			mm
L/H Rear Tyre			mm

4. Description of Damages

--

5. General Information

Accident Date	02/12/2017	Inspection Date	05/12/2017
Survey held at	YEE KEONG MOTOR ENGINEERING NO: 14 PENJURU ROAD SINGAPORE 609125		

5a. Remarks

A) THE INSPECTION WAS CONDUCTED ON A "WITHOUT PREJUDICE" BASIS. B) THE REPAIR ESTIMATE WAS NOT PRESENTED AT THE TIME OF INSPECTION. THE REPAIRER WAS TOLD TO PREPARE THE ESTIMATE. C) ENCLOSED PLEASE FIND DAMAGED VEHICLE PHOTOGRAPHS.
--

...CLAIM SUBFOLDER...(New Assignment)

CLAIM SUBFOLDER TRACKING

Case	Notified	Est Submitted	Adj Assigned	Adj Rpt	Adj Submitted	Ins Auth'd	Status
Main	04 Dec 2017		04 Dec 2017 15:32				New Assignment Cancel Case
			Assign				

Main	Reference	Claim Details	Documents	Show All					
CLAIM SUBFOLDER DETAILS		[Created by insurer]							
Insured:	SAMWOH READY MIX PTE LTD,	Co. Reg. No.: 200409069N							
Main Claimant:	POLYGON BUILDERS PTE LTD,	Co. Reg. No.: 199609185D							
Vehicle Reg. No.:	GX8331H	Date of Loss:	02/12/2017 17:00 - :59						
Claim Type:	TP	Policy/Cover Note No.:	28695281MKC (Comprehensive) Coverage: 16/04/2017 - 15/04/2018						
Vehicle Reg. No. (Insured):	WC7262B	Policy No. (Claimant):							
Repairer:	Yee Keong Motor Engineering (HQ) No. 14 Penjuru Road, 609125 Jurong West - Tel: 97808928								
Handling Insurer:	MSIG Insurance (Singapore) Pte. Ltd. (HQ) - Tel: +65 6827 7888 ... [Handled by Irene Tan Gek Ing - 6594 2541]								
Adjuster:	LKK Auto Consultants Pte Ltd (HQ) - Tel: 6256-3561 ... [Imm.Advice due 05/12/2017]								
ASSOCIATED MAIL RECEIVED		View All Compose Case Mail							
There are no mail for this case.									
ALL ASSOCIATED TASKS		View All Search Tasks Create New Task Complete							
Due Date	Priority	Type	Task Group	Subject	Handler	Assigned By	Completed On	Created On	Done?
No results.									

Survey Department Check List (Case Handler)

Reference No.:

Policy Type: OD / TP / TP RES / TL / EVA

Case Handler

Typist

Admin (): Case handler to make sure all information created by the assignment team are ACCURATE

(1) Office Assign Form

- C Reference No.
- C Customer Code
- N Assign From
- C Assign Date
- C Veh No (Inspected)
- C Veh No (Insured)
- C D.O.A
- C Policy No
- C Claim No
- C Insurance Authorisation /CA /REV/REP
- C Report Type
- C Weekend Charges
- N Survey held at/Repairer
- C Excess

Y-Date	N-Date	Y-Date	N-Date
✓			
✓			
✓			
✓			
✓			
✓			
✓			
✓			
✓			

Surveyor (): Case handler to make sure the surveyor completed all required information.

(1) Assignment Form

- C Vehicle No
- C Regn Month/Year
- N Vehicle Type
- N Make & Model
- C Engine Capacity. (C.C)
- N Colour
- C Odometer. (Sp.Reading)
- C Chassis No
- N General Condition
- N Steering
- N Brake
- N Modification (Modi)
- C Tyre Size
- N Tyre Make
- C Tyre Balance
- C Date of Inspection
- N Survey held
- N Des.of Damages

✓			
✓			
✓			
✓			
✓			
✓			
✓			
✓			
✓			
✓			
✓			
✓			
✓			
✓			
✓			
✓			
✓			

(2) System - (Views/Merimen)

- C Damaged Vehicle Photographs Uploaded

✓			
---	--	--	--

(3) Workshop Estimate/Assignment Form

- N ALL Parts condition
- C Market Value for OD cases
- C Estimate Repair Cost for PR: (RSI, TM, MSIG)
- C Days of repair
- C Finalised Amount
- C Re-inspection Cases to Finalize within 5 Days

(4) System - (Views/Merimen)

- C Resurvey photo Uploaded

--	--	--	--

Check By:

Case Handler

Date

*C: Critical *N: Non-Critical

21-05-2014

Lee Kong Motor

22/12/16

MVA217159307 / VAC - Sin Ming
ENTRY DATE & TIME: 04/12/2017 10:44

SINGAPORE ACCIDENT STATEMENT

IMPORTANT NOTICE

1. Please report correctly the details of the accident to speed up the claims process.
2. This Form must be completed by the Policyholder and/or the Authorised Driver.
3. Information provided must be as truthful and accurate as possible. Any wilful misrepresentation or withholding of material facts may allow insurance companies to repudiate policy ability.
4. The issue and acceptance of this Form by insurance companies is not an admission of policy liability on the part of the insurance companies.
5. Any false reporting may be referred to the Police for investigation.
6. This report will be forwarded by the Insurers of the Insurers of the GIA Records Management Centre established by the General Insurance Association of Singapore (GIA) for archiving and that copies of this report will for a fee be made available upon application by interested parties.
7. By the lodgement of this report to the insurers, you hereby consent to the archiving of this report at the centre and to copies of the report being made available aforesaid.

ACCIDENT STATEMENT

Date Of Report 04/12/2017 10:44
Date Of Accident 02/12/2017 17:30
Exact Location Of Accident KRANJI CRESCENT
Country/State Of Loss SINGAPORE

DETAILS OF OWN VEHICLE

Vehicle Registration Number GX8331H
Insured/Policyholder
Name Of Registered Owner POLYGON BUILDER PTE LTD
Co Reg No 199609185D
Email Address NOEMAIL
Mobile Phone No (LOCAL) +65-84849838
Alternative Phone No OFFICE-84849838
Vehicle Particulars
Manufacturer TOYOTA
Model DYNA 150D
Exact Purpose for which vehicle was being used at time of accident WORK PURPOSE
Are you claiming under your own insurance policy for repair to your vehicle? NO
If No, Please state action to be taken THIRD PARTY
Vehicle Category COMMERCIAL VEHICLE
Insurance Company
Name of Insurance Company NTUC INCOME INSURANCE CO-OPERATIVE LTD
Type Of Coverage THIRD PARTY FIRE AND/OR THEFT
Fleet Policy NO
Policy Number 5087633266 (TPFT)
Cover Note Number
Driver
Name of Driver TAN CHIN HIN
NRIC No S1549716E
Date Of Birth 21/03/1962
Occupation OUTDOOR
Date Of Driving Pass 10/03/1980
Driving Experience 37 YEARS AND 8 MONTHS
Gender MALE
Mobile Number (LOCAL) +65-84849838
Fax Number
Contact Number OTHERS-84849838
Email Address NOEMAIL

Address BLK 681D WOODLANDS DRIVE 62 #10-63
Postcode 734681
Was driver an employee of the Insured's Company YES
If No, Relationship of the Driver with the Insured
Vehicle Registration Number of Driver's Own Vehicle
Insurance Company of Driver's Own Vehicle

General Information of the Accident

Type Of Accident SIDE SWIPE
Weather Conditions CLEAR
Road Surface DRY

Other Information

Was any foreign vehicle involved in this accident? NO
Was any body injured in the Accident? NO
Was any other material or property damaged? YES
I have been approached by unknown person(s) soliciting/offering accident claims assistance. NO
Number of Passengers (Including Driver) 5

Details of Police Action

Was the accident reported to the police? NO
If Yes, Please state which Police Station
Was notice of intended Prosecution given? NO
If Yes, against whom?

Circumstances of Accident

I WAS DRIVING ALONG KRANJI CRESCENT. AN UNKNOWN VEHICLE TRAVELLING IN FRONT OF ME STOPPED AND I DID LIKEWISE. THE VEHICLE WC 7262B WHICH WAS BEHIND MY VEHICLE SUDDENLY OVERTOOK MY VEHICLE. WHILE VEHICLE WC 7262B WAS OVERAKING MY VEHICLE ON MY RIGHT, THE FRONT LEFT PORTION OF VEHICLE WC 7262B HIT ONTO THE FRONT RIGHT PORTION OF MY VEHICLE. (ATTENDED BY CHRISTINA)

Attachment(s)

Are accident photos available for attachment? YES
Was there any video captured by Car Camera? NO
Was there any audio recorded? NO

DETAILS OF OTHER VEHICLE PROPERTY 1

Vehicle Registration Number WC7262B
Vehicle Make/Model/Colour
Details Of Properties
Name of Driver ZHANG FUCHENG
NRIC/Passport Number 072939018
Contact Number 92767218
Address
Postcode
Insurance Company Name
Nature Of Damage
No. Of Passenger (Including Driver)

Details of Witness

Name
Phone Number
Email Address

SKETCH PLAN

IMPORTANT NOTICE

1. Please report correctly the details of the accident to speed up the claims process.
2. This Form must be completed by the Policyholder and/or the Authorized Driver.
3. Information provided must be as truthful and accurate as possible. Any wilful misrepresentation or withholding of material facts may allow insurance companies to repudiate policy liability.
4. The issue and acceptance of this Form by insurance companies is not an admission of policy liability on the part of the insurance companies.
5. Any false reporting may be referred to the Police for investigation.
6. The report will be forwarded by the Insurers of the GIA Records Management Centre established by the General Insurance Association of Singapore (GIA) for archiving and that copies of this report will for a fee be made available upon application by interested parties.
7. By the lodgment of this report to the Insurers, you hereby consent to the archiving of this report at the centre and to copies of the report being made available aforesaid.
8. Consent under the Personal Data Protection Act (PDPA)

I understand, acknowledge, agree and consent that:

- (a) My Insurer, my workshop and the General Insurance Association of Singapore ("GIA") may/are permitted to collect, use, disclose and/or process my personal data/personal information set out in this form and any other personal information provided by me or possessed by my Insurer (collectively the "Personal Information") and disclose and transfer such Personal Information to all Insurer(s) who have insured vehicle(s) involved in this accident (all Insurer(s) who have insured vehicle(s) involved in this accident shall be collectively referred to as the "Insurers"), the Insurers' lawyers/law firms, the Monetary Authority of Singapore and any relevant government agency/authority (such as the police), for the purpose(s) of:
 - (i) processing, handling and/or dealing with my claims including the settlement of the claims and any necessary investigations relating to the claims;
 - (ii) investigating the accident and/or my claims;
 - (iii) carrying out and/or dealing with my instructions or responding to any enquiries by me;
 - (iv) administering my claims (including the mailing of correspondence, statements, invoices, reports or notices to me, which could involve disclosure of certain personal data about me to bring about delivery of the same as well as on the external cover of envelopes/mail packages); and/or
 - (v) complying with applicable law in administering, processing, handling and/or dealing with my claims (collectively the "Purposes")
- (b) all Insurer(s) who have insured vehicle(s) involved in this accident and the Insurers' lawyers/law firms, may/are permitted to collect, use, disclose and/or process my Personal Information for one or more of the above Purposes; and
- (c) my Personal Information may/can be disclosed by any of the Insurers and/or GIA to their third party service providers or agents (including their lawyers/law firms), which may be sited outside of Singapore, for one or more of the above Purposes.
- (d) my Personal Information will also be collected and used to compile claims history for the purpose of fraud detection, investigation and management in present and all future claims.
- (e) the information so collected under (d) above may be shared / disclosed:
 - (i) to all Insurers and/or any other third parties that assist in evaluating, investigating, controlling or managing fraud, regulators, law enforcement and government agencies as reasonably required for the purposes stated, or
 - (ii) for complying with requirements under any regulations, laws or court orders.

Authorized signature
Polygon Builder Pte Ltd

Policyholder's Signature
Date & Time:

Driver's Signature
(If driver is not the policyholder)
Date & Time:

Reporting Centre
Name:
NRIC/FIN NO.:

04 DEC 2017
ADAC SIN MING ()
385 Sin Ming Drive
Singapore 575718
689558 (ARC), 68975244
689558 (ARC), 68975244

SKETCH PLAN

A. GX 8331 H
 B. WC 7262 B
 DDA - 2/12/17

DESCRIBE CIRCUMSTANCES OF THE ACCIDENT

This image shows a single sheet of white paper with horizontal blue or grey ruling lines. The lines are evenly spaced and run across the width of the page. There is no handwriting or other markings on the paper.

DECLARATION

I/We declare the foregoing particulars are true in every respect.

Policyholder's Signature _____
Date & Time: _____

Driver's Signature _____
(If driver is not the policyholder)
Date & Time: _____

IDAC SIN MING (VAC)
 385 Sin Ming Drive
 Singapore 575718
 Tel: 64555358(ARC), 66975243
 Fax: 64526621
 Reporting Centre Personnel's Signature
 Name: _____
 NRIC/FIN NO.: _____

Accident Photo

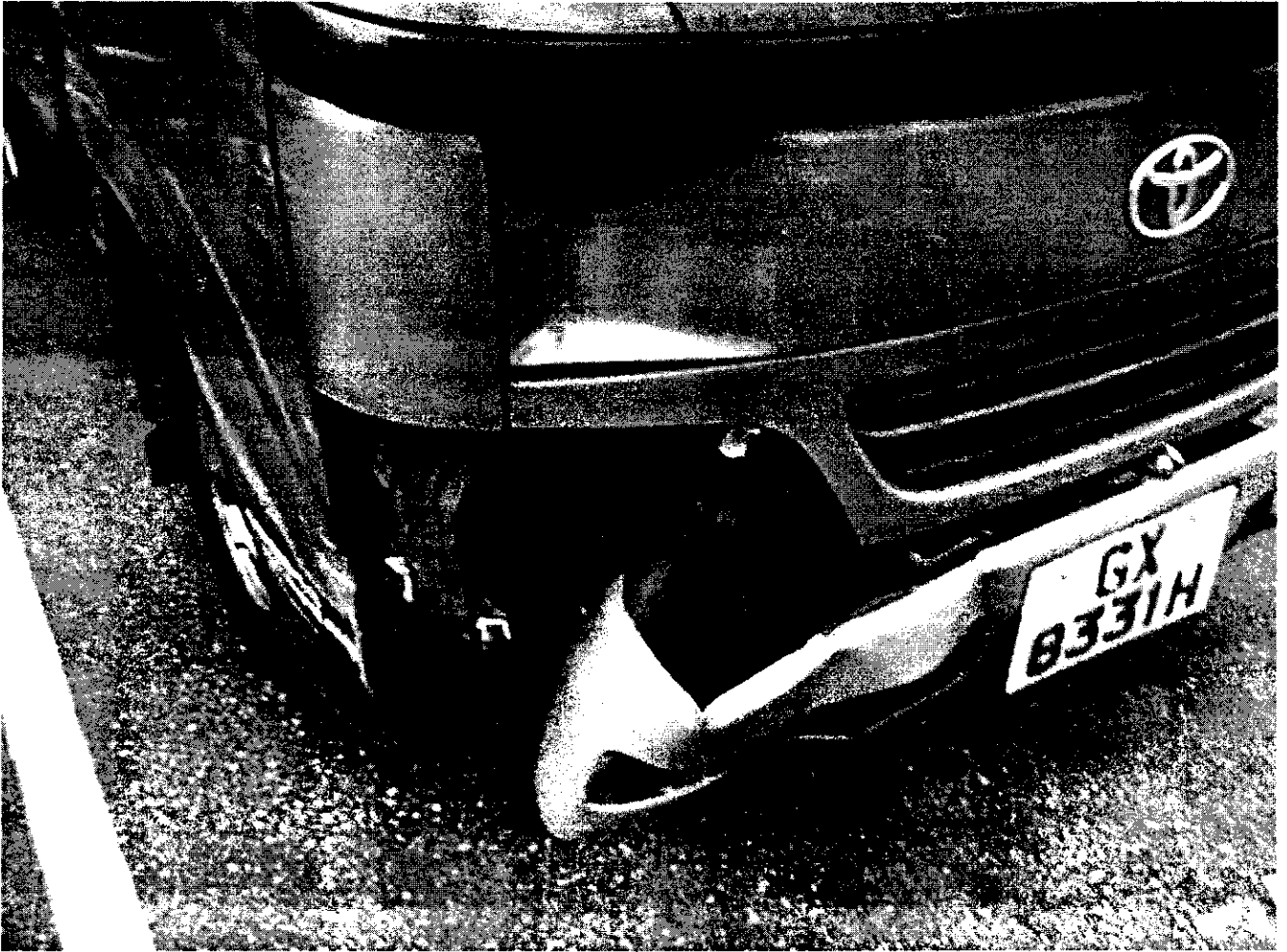

Accident Photo



Accident Photo



Accident Photo



Accident Photo



Accident Photo



Accident Photo

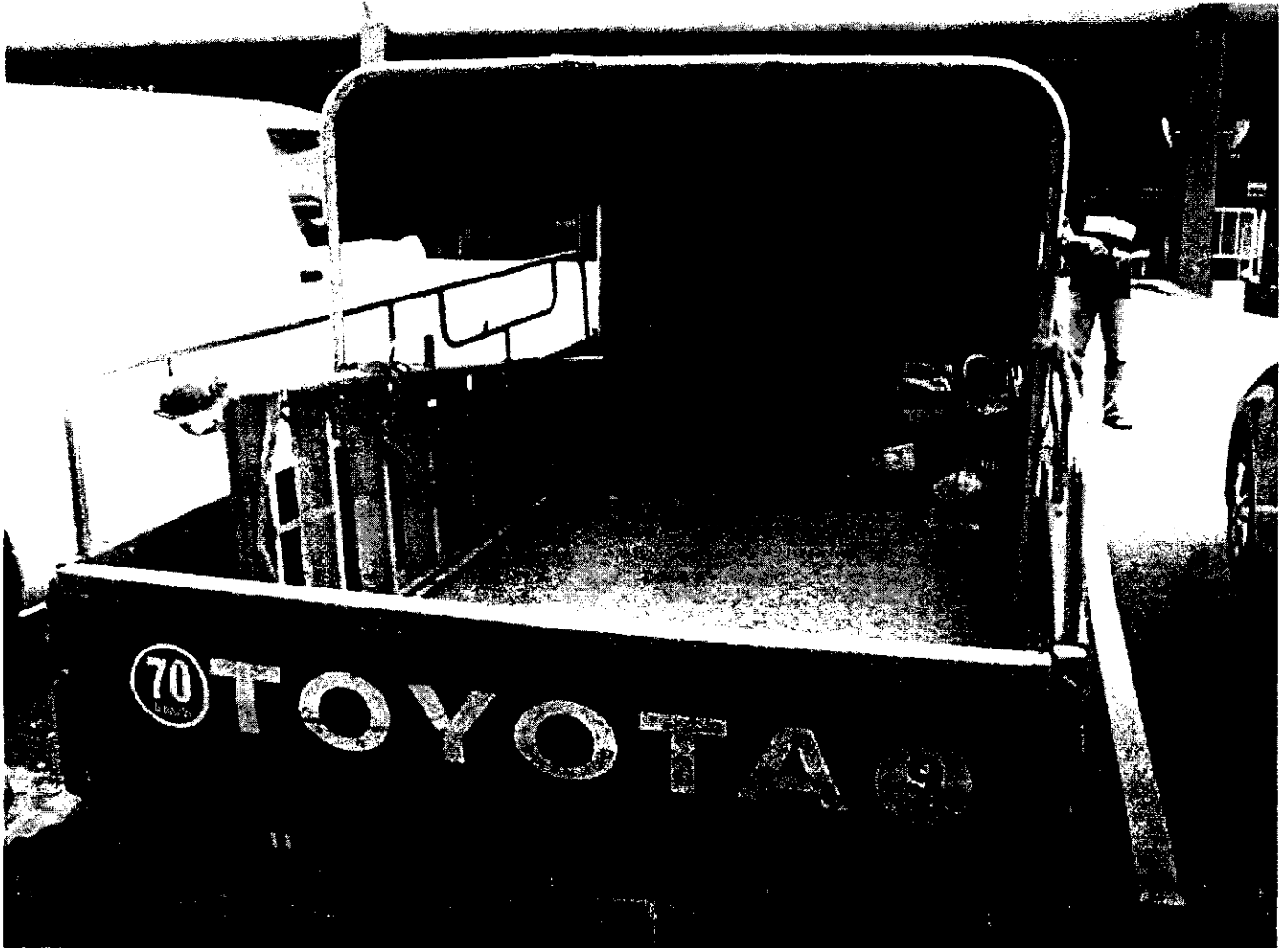

Enquire PARF/COE Rebate for Registered Vehicle

Vehicle Owner Particulars

Owner ID Type	Company
Owner ID	9185D

Vehicle Details

Vehicle No.	GX8331H
Vehicle to be Exported	No
Intended De-registration Date	18 Dec 2017
Vehicle Make	TOYOTA
Vehicle Model	DYNA 150 D
Primary Colour	Blue
Manufacturing Year	2004
Engine No.	5L5462933
Chassis No.	JTFUF34Y703002707
Maximum Power Output	-
Open Market Value	\$23,715.00
Original Registration Date	30 Sep 2004
First Registration Date	30 Sep 2004
Transfer Count	4
Actual ARF Paid	\$1,186.00

Intended PARF Rebate Details

PARF Eligibility	No
PARF Eligibility Expiry Date	-
PARF Rebate Amount	\$0.00

Intended COE Rebate Details

COE Expiry Date	29 Sep 2019
COE Category	C - Goods Vehicle & Bus
COE Period(Years)	5
PQP Paid	\$23,901.00
COE Rebate Amount	\$8,511.00
Total Rebate Amount	\$8,511.00

Message

Please note that all future COE renewals for this vehicle can only be for a 5-year period, subject to the statutory lifespan (if applicable) of the vehicle.

The information contained herein is correct as at 18 Dec 2017

View Sent Message

This mail is associated with :

***GX8331H (539335)**
[WC7262B]

TP
POLYGON BUILDERS PTE LTD
Dec 2 2017 5:00PM
[SAMWOH READY MIX PTE LTD]
Yee Keong Motor Engineering

Resend	View Recipients	Print Message	Delete Message	Forward
--------	-----------------	---------------	----------------	---------

From LKK Auto Consultants Pte Ltd (LKK_HQ), sent on 18/12/2017 14:17 PM.
To MSI_ITAN
Subject Pre-repair Inspection

Dear Irene,

Refer to your assignment on 04.12.2017 at 3.32PM.

Please be informed that we have inspected the vehicle GX 8331H on 05.12.2017 at 1.44PM.

At the time of inspection the repairer did not present their estimation to the damaged vehicle.

We will submit our report accordingly.

Best Regards,
Catherine Chong | Admin
LKK Auto Consultants Pte Ltd
Phone: 6741-8434 | email: assignments@lkkauto.com | fax: 6256-4315
Blk 51, Paya Ubi Industrial Park, Ubi Avenue 1, #02-25 | S(408933)

DOCUMENTS SUMMARY

There are no documents.

...CLAIM SUBFOLDER...(Pending for Survey Report)

CLAIM SUBFOLDER TRACKING							
Case	Notified	Est Submitted	Adj Assigned	Adj Rpt	Adj Submitted	Ins Auth'ed	Status
Main	04 Dec 2017		04 Dec 2017 15:32 Edit Adj Rpt	S\$0.00 Edit Estimates	S\$0.00 View Rpt		Pending for Survey Report Cancel Case

Main	Reference	Claim Details	Documents	Show All
-------------	------------------	----------------------	------------------	--------------------------

CLAIM SUBFOLDER DETAILS [Created by insurer]

Insured:	SAMWOH READY MIX PTE LTD , Co. Reg. No.: 200409069N		
Main Claimant:	POLYGON BUILDERS PTE LTD , Co. Reg. No.: 199609185D		
Vehicle Reg. No.:	GX8331H	Date of Loss:	02/12/2017 17:00 - :59
Claim Type:	TP / 539335	Policy/Cover Note No.:	B28695281MKC (Comprehensive) Coverage: 16/04/2017 - 15/04/2018
Vehicle Reg. No. (Insured):	WC7262B	Policy No. (Claimant):	
		Excess:	S\$2,000.00
Repairer:	Yee Keong Motor Engineering (HQ) No. 14 Penjuru Road, 609125 Jurong West - Tel: 97808928		
Handling Insurer:	MSIG Insurance (Singapore) Pte. Ltd. (HQ) - Tel: +65 6827 7888 ... [Handled by Irene Tan Gek Ing - 6594 2541]		
Adjuster:	LKK Auto Consultants Pte Ltd (HQ) - Tel: 6256-3561 ... [Handled by MOHD RASUL] ... [Imm.Advice due 05/12/2017]		

ASSOCIATED MAIL RECEIVED [View All](#) [Compose Case Mail](#)

There are no mail for this case.

ALL ASSOCIATED TASKS [View All](#) [Search Tasks](#) [Create New Task](#) [Complete](#)

Due Date	Priority	Type	Task Group	Subject	Handler	Assigned By	Completed On	Created On	Done?
No results.									

Claim Documents

***GX8331H (539335)**
[WC7262B]
TP
POLYGON BUILDERS PTE LTD
Dec 2 2017 5:00PM
[SAMWOH READY MIX PTE LTD]
Yee Keong Motor Engineering

Upload Documents Upload Photos Compose New Letter			View View in Browser	
Video			1 per page	<input checked="" type="checkbox"/>
No	Finalized On	MSIG Insurance (Singapore) Pte. Ltd. (HQ)	Thumbnail	Print
1	12/12/17 19:04	Video - Accident	Load MP4	<input checked="" type="checkbox"/>
Assessment Reports			1 per page	<input checked="" type="checkbox"/>
No	Finalized On	MSIG Insurance (Singapore) Pte. Ltd. (HQ)	Thumbnail	Print
1	05/12/17 10:49	Accident Statement <small>From: SC - Reg. No: WC7262B, Claimant: SAMWOH READY MIX PTE LTD</small>	Load HTM	<input checked="" type="checkbox"/>
Photos/Images			3 per page	<input checked="" type="checkbox"/>
No	Relabel/Reorder	LKK Auto Consultants Pte Ltd (HQ)	Thumbnail	Print
1	27/01/18 11:32	Odometer Reading	Load JPG	<input checked="" type="checkbox"/>
2	27/01/18 11:32	Chassis Number	Load JPG	<input checked="" type="checkbox"/>
3	27/01/18 11:32	General View	Load JPG	<input checked="" type="checkbox"/>
4	27/01/18 11:32	General View	Load JPG	<input checked="" type="checkbox"/>
5	27/01/18 11:32	General View	Load JPG	<input checked="" type="checkbox"/>
6	27/01/18 11:32	General View	Load JPG	<input checked="" type="checkbox"/>
7	27/01/18 11:32	General View	Load JPG	<input checked="" type="checkbox"/>
8	27/01/18 11:32	General View	Load JPG	<input checked="" type="checkbox"/>
9	27/01/18 11:32	General View	Load JPG	<input checked="" type="checkbox"/>
10	27/01/18 11:32	General View	Load JPG	<input checked="" type="checkbox"/>
11	27/01/18 11:32	General View	Load JPG	<input checked="" type="checkbox"/>
12	27/01/18 11:32	General View	Load JPG	<input checked="" type="checkbox"/>
13	27/01/18 11:32	General View	Load JPG	<input checked="" type="checkbox"/>
14	27/01/18 11:32	General View	Load JPG	<input checked="" type="checkbox"/>
15	27/01/18 11:32	General View	Load JPG	<input checked="" type="checkbox"/>
16	27/01/18 11:32	General View	Load JPG	<input checked="" type="checkbox"/>
17	27/01/18 11:32	General View	Load JPG	<input checked="" type="checkbox"/>
18	27/01/18 11:32	General View	Load JPG	<input checked="" type="checkbox"/>
19	27/01/18 11:32	General View	Load JPG	<input checked="" type="checkbox"/>
20	27/01/18 11:32	General View	Load JPG	<input checked="" type="checkbox"/>
21	27/01/18 11:32	General View	Load JPG	<input checked="" type="checkbox"/>
22	27/01/18 11:32	General View	Load JPG	<input checked="" type="checkbox"/>
23	27/01/18 11:32	General View	Load JPG	<input checked="" type="checkbox"/>
24	27/01/18 11:32	General View	Load JPG	<input checked="" type="checkbox"/>
25	27/01/18 11:32	General View	Load JPG	<input checked="" type="checkbox"/>
26	27/01/18 11:32	General View	Load JPG	<input checked="" type="checkbox"/>
27	27/01/18 11:32	General View	Load JPG	<input checked="" type="checkbox"/>
28	27/01/18 11:32	General View	Load JPG	<input checked="" type="checkbox"/>

29	27/01/18 11:32	General View	1	Load JPG	<input checked="" type="checkbox"/>
30	27/01/18 11:32	General View	1	Load JPG	<input checked="" type="checkbox"/>
31	27/01/18 11:32	General View	1	Load JPG	<input checked="" type="checkbox"/>
32	27/01/18 11:32	General View	1	Load JPG	<input checked="" type="checkbox"/>
33	27/01/18 11:32	General View	1	Load JPG	<input checked="" type="checkbox"/>
34	27/01/18 11:32	General View	1	Load JPG	<input checked="" type="checkbox"/>
35	27/01/18 11:32	General View	1	Load JPG	<input checked="" type="checkbox"/>
36	27/01/18 11:32	General View	1	Load JPG	<input checked="" type="checkbox"/>
37	27/01/18 11:32	General View	1	Load JPG	<input checked="" type="checkbox"/>
38	27/01/18 11:32	General View	1	Load JPG	<input checked="" type="checkbox"/>
39	27/01/18 11:32	General View	1	Load JPG	<input checked="" type="checkbox"/>
40	27/01/18 11:32	General View	1	Load JPG	<input checked="" type="checkbox"/>
41	27/01/18 11:32	General View	1	Load JPG	<input checked="" type="checkbox"/>
42	27/01/18 11:32	General View	1	Load JPG	<input checked="" type="checkbox"/>
43	27/01/18 11:32	General View	1	Load JPG	<input checked="" type="checkbox"/>
44	27/01/18 11:32	General View	1	Load JPG	<input checked="" type="checkbox"/>
45	27/01/18 11:32	General View	1	Load JPG	<input checked="" type="checkbox"/>
46	27/01/18 11:32	Photographs of Damaged Parts	1	Load JPG	<input checked="" type="checkbox"/>
47	27/01/18 11:32	Photographs of Damaged Parts	1	Load JPG	<input checked="" type="checkbox"/>
48	27/01/18 11:32	Photographs of Damaged Parts	1	Load JPG	<input checked="" type="checkbox"/>
49	27/01/18 11:32	Photographs of Damaged Parts	1	Load JPG	<input checked="" type="checkbox"/>
50	27/01/18 11:32	Photographs of Damaged Parts	1	Load JPG	<input checked="" type="checkbox"/>
51	27/01/18 11:32	Photographs of Damaged Parts	1	Load JPG	<input checked="" type="checkbox"/>
52	27/01/18 11:32	Photographs of Damaged Parts	1	Load JPG	<input checked="" type="checkbox"/>
53	27/01/18 11:32	Photographs of Damaged Parts	1	Load JPG	<input checked="" type="checkbox"/>
54	27/01/18 11:32	Photographs of Damaged Parts	1	Load JPG	<input checked="" type="checkbox"/>
55	27/01/18 11:32	Photographs of Damaged Parts	1	Load JPG	<input checked="" type="checkbox"/>
56	27/01/18 11:32	Photographs of Damaged Parts	1	Load JPG	<input checked="" type="checkbox"/>
57	27/01/18 11:32	Photographs of Damaged Parts	1	Load JPG	<input checked="" type="checkbox"/>
58	27/01/18 11:32	Photographs of Damaged Parts	1	Load JPG	<input checked="" type="checkbox"/>
59	27/01/18 11:32	Photographs of Damaged Parts	1	Load JPG	<input checked="" type="checkbox"/>
60	27/01/18 11:32	Photographs of Damaged Parts	1	Load JPG	<input checked="" type="checkbox"/>
Documentation			1 per page	<input checked="" type="checkbox"/>	
No	Finalized On	MSIG Insurance (Singapore) Pte. Ltd. (HQ)		Thumbnail	Print
1	04/12/17 15:34	PRI	1	Load PDF	
2	04/12/17 15:34	Letter to TP reject their list of surveyor	1	Load PDF	
3	04/12/17 15:34	TP workshop contact	1	Load PDF	
4	05/12/17 10:50	TP GIA REPORT	1	Load PDF	

Documents Checklist

DOCUMENTS CHECKLIST		Reset	Save	Print
There are no document checklists configured.				
Our Checklist Remarks - LKK Auto Consultants Pte Ltd (HQ) <div style="border: 1px solid black; height: 40px; margin-top: 5px;"></div>				
Show Remarks To: <input type="checkbox"/> Handling Insurer <small>Note: Remarks are private unless you show it to other parties.</small>				

LKK Auto Consultants Pte Ltd (Co.Reg.No:199607198R)

51 Ubi Ave 1 #01-25, Paya Ubi Industrial Park

Singapore 408933

Tel: 6256-3561 Fax: 6844-8805 Email: sur@lkkauto.com; assignments@lkkauto.com

VEHICLE DAMAGE INSPECTION REPORT

Our File No: CS3/MSG17022972/R1BE2

Date: 31/01/2018

REFERENCE

Handling Insurer: MSIG Insurance (Singapore) Pte. Ltd.

Policy No: B28695281MKC

Claimant Vehicle No : GX8331H

Insured Vehicle No : WC7262B

Date of Loss: 02/12/2017

Nature of Claim: TP

Claim No: 539335

DESCRIPTION & IDENTIFICATION OF VEHICLE

Reg No: GX8331H

Make & Model: TOYOTA DYNA 150, 3.0 D (M)

Engine No: 5L5462933

Reg. Date: 30/09/2004 (Man. Year: 2004)

Chassis No: JTFUF34Y703002707

Colour: Blue

Odometer: 350793 km

Engine Capacity: 2986 cc

Market Value/New Car Price: N/A

Sum Insured (S\$): Market Value/New Car Price

CONDITION OF VEHICLE AT THE TIME OF SURVEY

General Condition: Steering (Serviceable):

Yes Footbrake (Serviceable): Yes

Handbrake (Serviceable): Yes Engine Modification:

No Pre-accident Condition:

CONDITION OF TYRES

Front Tyre Size: 155 R12C

Rear Tyre Size: 155 R12C (D)

Front Left Side: Dunlop 6 mm

Rear Left Side: Dunlop 5/5 mm

Front Right Side: Dunlop 6 mm

Rear Right Side: Dunlop 5/5 mm

The above values represent the remaining tyre treads depth

COST OF CLAIMS	Repairer's	Adjuster's	Difference	Diff %
Parts	0.00	0.00	0.00	
Miscellaneous Items	0.00	0.00	0.00	
Labour	0.00	0.00	0.00	
Paintwork Labour	0.00	0.00	0.00	
Towing	0.00	0.00	0.00	
Nett Amount (S\$)	0.00	0.00	0.00	

INSPECTION

Date of Assignment: 04/12/2017

Date Inspected: 05/12/2017 Inspected At:

Yee Keong Motor Engineering (HQ)
No. 14 Penjuru Road
Singapore 609125

Estimated Period of Repair: 0.0 days

Adjuster: MOHD RASUL

Manager: CATHERINE CHONG KAI LING

NOTE: This report represents our findings at the time and place of inspection stated herein. Such inspection has been carried out to the best of our knowledge and ability but any other liability under any other circumstances is hereby expressly excluded.

- A) THE INSPECTION WAS CONDUCTED ON A "WITHOUT PREJUDICE" BASIS.
- B) THE REPAIR ESTIMATE WAS NOT PRESENTED AT THE TIME OF INSPECTION.
THE REPAIRER WAS TOLD TO PREPARE THE ESTIMATE.
- C) ENCLOSED PLEASE FIND DAMAGED VEHICLE PHOTOGRAPHS.

THE ESTIMATED REPAIR COST OF THE DAMAGED VEHICLE IS IN THE REGION OF \$3,000.00 -\$5,000.00

REPAIR DETAILS

Reference

Part Source: (Last Synchronised: 31 Jan 2018)
Parts: N/A TOYOTA DYNA 150 3.0 D (M) (Model not available in database)
Labour: Repairer's (Price-denominated Standard List)
Print Code: (Unsubmitted, no print-code for GX8331H)
Validity: These estimates are valid only if they contain the print code (above) on all estimate pages, running page numbers with the END OF ESTIMATES marker on the last estimate page
Further Info: Items/values not in reference catalogue are prefixed with an asterisk *.

Recommended Parts

There are no new parts selected.

Report was unsubmitted during this print-out.

Recommended Miscellaneous Items

There are no new miscellaneous items selected.

Recommended Labour

There are no labour items selected.

Report was unsubmitted during this print-out.

< END OF ESTIMATES >