

## SINGAPORE ACCIDENT STATEMENT



### IMPORTANT NOTICE

1. Please report correctly the details of the accident to speed up the claims process.
2. This Form must be completed by the Policyholder and/or the Authorised Driver.
3. Information provided must be as truthful and accurate as possible. Any wilful misrepresentation or withholding of material facts may allow insurance companies to repudiate policy ability.
4. The issue and acceptance of this Form by insurance companies is not an admission of policy liability on the part of the insurance companies.
5. **Any false reporting may be referred to the Police for investigation.**
6. This report will be forwarded by the insurers of the insurers of the GIA Records Management Centre established by the General Insurance Association of Singapore (GIA) for archiving and that copies of this report will for a fee be made available upon application by interested parties.
7. By the lodgement of this report to the insurers, you hereby consent to the archiving of this report at the centre and to copies of the report being made available aforesaid.

### ACCIDENT STATEMENT

Date Of Report	26/04/2017 17:40
Date Of Accident	25/04/2017 18:30
Exact Location Of Accident	NON TRAFFIC JUNCTION OF EUNOS AVE 3 & EUNOS RD 5
Country/State of Loss	SINGAPORE

### DETAILS OF OWN VEHICLE

Vehicle Registration Number	SJU9469T
<b>Insured/Policyholder</b>	
Name Of Registered Owner	CHNG ERIC
NRIC No	S1809636F
Email Address	CHNG_ERIC@HOTMAIL.COM
Mobile Phone No	(LOCAL) +65-96775914
Alternative Phone No	OTHERS-96775914

### Vehicle Particulars

Manufacturer	TOYOTA
Model	CAMRY-2.0 ABS AIRBAG (A)
Exact Purpose for which vehicle was being used at time of accident	PTE USE
Are you claiming under your own insurance policy for repair to your vehicle?	YES
If No, Please state action to be taken	
Vehicle Category	PRIVATE CAR

### Insurance Company

Name of Insurance Company	LONPAC INSURANCE BHD
Type Of Coverage	COMPREHENSIVE
Fleet Policy	NO
Policy Number	Z16VP05010836
Cover Note Number	05/07/16 - 04/07/17

### Driver

Name of Driver	CHNG ERIC
NRIC No	S1809636F
Date Of Birth	03/12/1967
Occupation	INDOOR
Date Of Driving Pass	09/05/2001
Driving Experience	15 YEARS AND 11 MONTHS
Gender	MALE
Mobile Number	(LOCAL) +65-96775914
Fax Number	
Contact Number	OTHERS-96775914
Email Address	CHNG_ERIC@HOTMAIL.COM

Address	BLK 289 #10-30 YISHUN AVE 6
Postcode	760289
Was driver an employee of the Insured's Company	NO
If No, Relationship of the Driver with the Insured	OWNER
Vehicle Registration Number of Driver's Own Vehicle	-
	-
	-
Insurance Company of Driver's Own Vehicle	-
	-
	-

#### General Information of the Accident

Type Of Accident	COLLISION- HEAD TO SIDE
Weather Conditions	CLEAR
Road Surface	DRY

#### Other Information

Was any foreign vehicle involved in this accident?	NO
Was any body injured in the Accident?	NO
Was any other material or property damaged?	YES
I have been approached by unknown person(s) soliciting/offering accident claims assistance.	NO
Number of Passengers (Including Driver)	1

#### Details of Police Action

Was the accident reported to the police?	NO
If Yes, Please state which Police Station	
Was notice of intended Prosecution given?	NO
If Yes, against whom?	

#### Circumstances of Accident

It was a non traffic junction. I was stopping at the stop line. After giving way to an unknown van at the Eunus Rd 5, I checked clear of traffic at both directions and I proceeded to move forward. My whole car was on the main road of Eunus Rd 5 when suddenly car B came and hit onto the front of my car. No one was injured.

#### Attachment(s)

Are accident photos available for attachment?	YES
Was there any video captured by Car Camera?	YES
Was there any audio recorded?	NO

#### DETAILS OF OTHER VEHICLE PROPERTY 1

Vehicle Registration Number	SJK8033B
Vehicle Make/Model/Colour	
Details Of Properties	
Name of Driver	YEAP WEN CHING
NRIC/Passport Number	S8085328I
Contact Number	82687192
Address	
Postcode	
Insurance Company Name	
Nature Of Damage	
No. Of Passenger (Including Driver)	

#### Details of Witness

Name	
Phone Number	
Email Address	



## Sketch Plan

### SKETCH PLAN

VEHICLE NO.: SJ49469T  
INSURER : Longac Ins  
DOA : 25/4/17 @ 6:32pm

### IMPORTANT NOTICE

1. Please report correctly the details of the accident to speed up the claims process.
2. This Form must be completed by the Policyholder and/or the Authorised Driver.
3. Information provided must be as truthful and accurate as possible. Any wilful misrepresentation or withholding of material facts may allow insurance companies to repudiate policy liability.
4. The issue and acceptance of this Form by insurance companies is not an admission of policy liability on the part of the insurance companies.
5. Any false reporting may be referred to the Police for investigation.
6. The report will be forwarded by the insurers of the GIA Records Management Centre established by the General Insurance Association of Singapore (GIA) for archiving and that copies of this report will for a fee be made available upon application by interested parties.
7. By the lodgement of this report to the insurers, you hereby consent to the archiving of this report at the centre and to copies of the report being made available aforesaid.
8. **Consent under the Personal Data Protection Act (PDPA)**

I understand, acknowledge, agree and consent that

(a) My insurer, my workshop and the General Insurance Association of Singapore ("GIA") may/are permitted to collect, use, disclose and/or process my personal data/personal information set out in this [form] and any other personal information provided by me or possessed by my insurer (collectively the "Personal Information") and disclose and transfer such Personal Information to all insurer(s) who have insured vehicle(s) involved in this accident (all insurer(s) who have insured vehicle(s) involved in this accident shall be collectively referred to as the "Insurers"), the Insurers' law yers/law firms, the Monetary Authority of Singapore and any relevant government agency/authority (such as the police), for the purpose(s) of:

(i) processing, handling and/or dealing with my claims including the settlement of the claims and any necessary investigations relating to the claims;

(ii) investigating the accident and/or my claims;

(iii) carrying out and/or dealing with my instructions or responding to any enquiries by me;

(iv) administering my claims (including the mailing of correspondence, statements, invoices, reports or notices to me, which could involve disclosure of certain personal data about me to bring about delivery of the same as well as on the external cover of envelopes/mail packages); and/or

(v) complying with applicable law in administering, processing, handling and/or dealing with my claims.  
(collectively the "Purposes")

(b) all insurer(s) who have insured vehicle(s) involved in this accident and the Insurers' law yers/law firms, may/are permitted to collect, use, disclose and/or process my Personal Information for one or more of the above Purposes; and

(c) my Personal Information may/can be disclosed by any of the Insurers and/or GIA to their third party service providers or agents (including their law yers/law firms), which may be sited outside of Singapore, for one or more of the above Purposes.

\_\_\_\_\_  
Policyholder's Signature / Date & Time

\_\_\_\_\_  
Driver's Signature (If driver is not the policyholder) / Date & Time

\_\_\_\_\_  
Witnessed by Reporting Centre Personnel (YS)

Sketch Plan

P.T.O.

## Sketch Plan #2

Note: Please note that your insurer may have 14 days Time Frame for you to submit an Own Damage Claim under your own policy. Please check your policy for more information.

(☒) Claim Own Policy ( ) Claim TP ( ) Claim OD/TP at other workshop ( ) Reporting Only

Describe Circumstances of the Accident

Sketch Plan

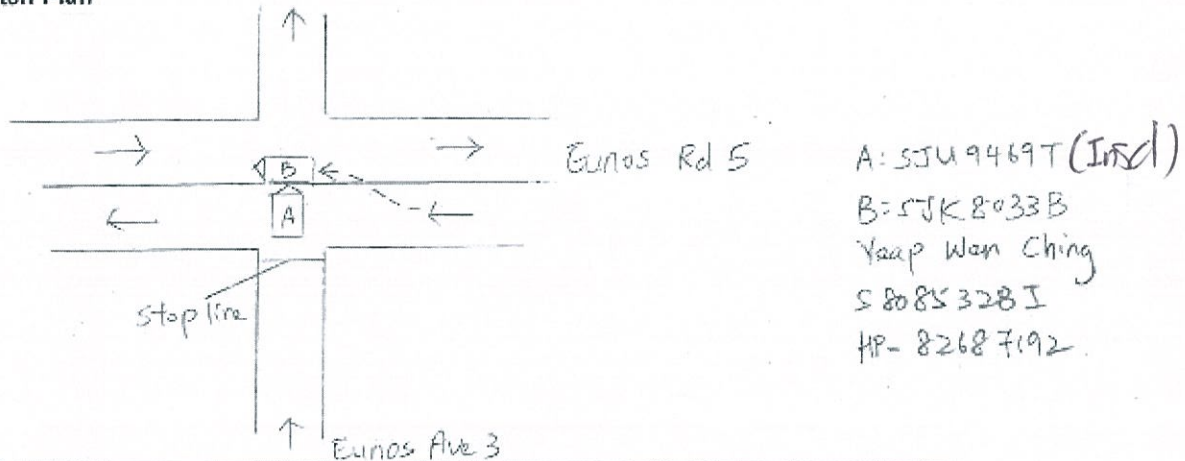

It was a non-traffic junction. I was stopping at the stop line. After giving way to an unknown van at the Eunus Rd 5, I checked clear of traffic at both directions and I proceeded to move forward. My whole car was on the main road of Eunus Rd 5 when suddenly car B came and hit onto the front of my car. No one was injured.

### Declaration

We declare the foregoing particulars are true in every respect.

Policyholder's Signature / Date & Time

Driver's Signature (if driver is not the policyholder) / Date & Time

Witnessed by Reporting Centre Personnel (YS)



Accident Photo





Accident Photo



Accident Photo





Accident Photo





Accident Photo





Accident Photo

