

NATIONAL Assessment Centre Services

Date In: 02/12/2017 13:38	Job description	Date & Time Completed	Done by
Ref No: NA/1617022902/K4	SAS e-filing		
Veh No: GGG 3171J	E-mail (within 8hrs, A/C 2hrs)		
DOA: 02/12/2017 10:30	i-Motor Claim Form		
OD TP: Reporting Only	i-Motor W/O (Within: OD 2hrs, TP 4hrs)		
TP Insurer:	i-Photo Uploaded		
	Assessment/Survey Report		
	Ass't Report by Fax / Hand to Owner/Wksp		

Preferred Wksp / INC Assign Wksp / QW: (Tel:	Fax:
TP Particulars:	Veh No: 4N211SU	INC () / Non-INC ()
Owner / Driver: (Tel:	
Policy No: (Period: (Cover Type: (
Confirmed by: (Date:	Time:
Insured/Driver Liability: (%) [Note-Est. Status (WO): N: 0-20%; P: 21-79%; F: 80-100%]	
Year of Registration: (Warranty: YES () / NO ()	
Excess: (\$	Loading: \$1,000 () / \$2,000 ()	

General Remarks:-

() Walk-In Customer: Customer's information strictly Confidential & Strictly NO refer of repairer.

() Total Loss Case: to e-mail Insurer URGENTLY.

Drive-In () / Towed-In (); Invoice: YES () / NO (); Towing Co: ()

Remarks:- (INC hotline: 6788 6616)	Date & Time Completed	Done by
1) Apply for Transport Allowance () / Courtesy Car ()		
2) QC Check / Post Repair Inspection ()		
3) Upload Resurvey Photo [Repair Cost > \$3000] ()		

Injury: _____

Date/Time	Actions

Claimant's Particulars:-	Invoice Preparation Checklist	Amt (\$)	Amt (\$)
Driver/Owner:	1) AR: Accident Reporting (\$30);	1st Bill	Add Bill
Contact No:	2) DA: Damage Assessment (\$100); INC (\$50)		
Damaged Portion:	3) TF: Towing Fee \$40/\$45		
QC Checked by (Engr-In-Charge):	4) FT: Follow-Through Survey \$120		
	5) FT: Follow-Through Survey (Resurvey) \$30		
	For claiming against INC Only (wef 10 Jan 2003)		
	6) TR: Re-inspection \$75		
	7) N1: Idac DA + SMRT Survey \$160		
	8) NTUC Additional Services:-		
	ON*		
	*N5: Courtesy Car / Tpt Allowance \$5		
	*N6: Repair Co-ordination \$10		
	*N7: Post Repair Inspection \$25		
	*N8: DV / Collect Excess Coordination \$5		
	TP (N11): TP (Non INC) against INC \$20		
	9) N12: Idac Mobile \$0		
	Invoice dated	Fee Charged	
	Invoice dated	Fee Charged	

SINGAPORE ACCIDENT STATEMENT

IMPORTANT NOTICE

1. Please report correctly the details of the accident to speed up the claims process.
2. This Form must be completed by the Policyholder and/or the Authorised Driver.
3. Information provided must be as truthful and accurate as possible. Any wilful misrepresentation or withholding of material facts may allow insurance companies to repudiate policy ability.
4. The issue and acceptance of this Form by insurance companies is not an admission of policy liability on the part of the insurance companies.
5. Any false reporting may be referred to the Police for investigation.
6. This report will be forwarded by the insurers of the insurers of the GIA Records Management Centre established by the General Insurance Association of Singapore (GIA) for archiving and that copies of this report will for a fee be made available upon application by interested parties.
7. By the lodgement of this report to the insurers, you hereby consent to the archiving of this report at the centre and to copies of the report being made available aforesaid.

ACCIDENT STATEMENT

Date Of Report	02/12/2017 13:38
Date Of Accident	02/12/2017 10:30
Exact Location Of Accident	UBI AVE 1 AND UBI ROAD 1 (T-JUNC)
Country/State of Loss	SINGAPORE

DETAILS OF OWN VEHICLE

Vehicle Registration Number	GBG3171J
Insured/Policyholder	
Name Of Registered Owner	ABSOLUTE BRILLIANT COLOR PTE LTD
Co Reg No	A201006126G
Email Address	TEESENGLEE@GMAIL.COM
Mobile Phone No	(LOCAL) +65-91557883
Alternative Phone No	OFFICE-91557883

Vehicle Particulars

Manufacturer	NISSAN
Model	NV350 PANEL VAN 2.5 5MT 5DR EURO V
Exact Purpose for which vehicle was being used at time of accident	WORK USE
Are you claiming under your own insurance policy for repair to your vehicle?	NO
If No, Please state action to be taken	THIRD PARTY
Vehicle Category	COMMERCIAL VEHICLE

Insurance Company

Name of Insurance Company	AIG ASIA PACIFIC INSURANCE PTE. LTD.
Type Of Coverage	COMPREHENSIVE
Fleet Policy	NO
Policy Number	1700027387
Cover Note Number	

Driver

Name of Driver	LEE TEE SENG (LI DECHENG)
NRIC No	S8534693H
Date Of Birth	13/11/1985
Occupation	OUTDOOR
Date Of Driving Pass	22/02/2007
Driving Experience	10 YEARS AND 9 MONTHS
Gender	MALE
Mobile Number	(LOCAL) +65-91557883
Fax Number	
Contact Number	OTHERS-91557883
Email Address	TEESENGLEE@GMAIL.COM

SKETCH PLAN

IMPORTANT NOTICE

1. Please report correctly the details of the accident to speed up the claims process.
2. This Form must be completed by the Policyholder and/or the Authorised Driver.
3. Information provided must be as truthful and accurate as possible. Any wilful misrepresentation or withholding of material facts may allow insurance companies to repudiate policy liability.
4. The issue and acceptance of this Form by insurance companies is not an admission of policy liability on the part of the insurance companies.
5. Any false reporting may be referred to the Police for investigation.
6. The report will be forwarded by the Insurers of the GIA Records Management Centre established by the General Insurance Association of Singapore (GIA) for archiving and that copies of this report will for a fee be made available upon application by interested parties.
7. By the lodgment of this report to the insurers, you hereby consent to the archiving of this report at the centre and to copies of the report being made available aforesaid.
8. **Consent under the Personal Data Protection Act (PDPA)**

I understand, acknowledge, agree and consent that:

- (a) My insurer, my workshop and the General Insurance Association of Singapore ("GIA") may/are permitted to collect, use, disclose and/or process my personal data/personal information set out in this [form] and any other personal information provided by me or possessed by my insurer (collectively the "Personal Information") and disclose and transfer such Personal Information to all insurer(s) who have insured vehicle(s) involved in this accident (all insurer(s) who have insured vehicle(s) involved in this accident shall be collectively referred to as the "Insurers"), the Insurers' lawyers/law firms, the Monetary Authority of Singapore and any relevant government agency/authority (such as the police), for the purpose(s) of:
 - (i) processing, handling and/or dealing with my claims including the settlement of the claims and any necessary investigations relating to the claims;
 - (ii) investigating the accident and/or my claims;
 - (iii) carrying out and/or dealing with my instructions or responding to any enquiries by me;
 - (iv) administering my claims (including the mailing of correspondence, statements, invoices, reports or notices to me, which could involve disclosure of certain personal data about me to bring about delivery of the same as well as on the external cover of envelopes/mail packages); and/or
 - (v) complying with applicable law in administering, processing, handling and/or dealing with my claims. (collectively the "Purposes")
- (b) all insurer(s) who have insured vehicle(s) involved in this accident and the Insurers' lawyers/law firms, may/are permitted to collect, use, disclose and/or process my Personal Information for one or more of the above Purposes; and
- (c) my Personal Information may/can be disclosed by any of the Insurers and/or GIA to their third party service providers or agents (including their lawyers/law firms), which may be sited outside of Singapore, for one or more of the above Purposes.
- (d) my Personal Information will also be collected and used to compile claims history for the purpose of fraud detection, investigation and management in present and all future claims.
- (e) the Information so collected under (d) above may be shared / disclosed:
 - (i) to all insurers and/or any other third parties that assist in evaluating, investigating, controlling or managing fraud, regulators, law enforcement and government agencies as reasonably required for the purposes stated, or
 - (ii) for complying with requirements under any regulations, laws or court orders.



Policyholder's Signature
Date & Time:

Driver's Signature
(If driver is not the policyholder)
Date & Time:

Reporting Centre Personnel's Signature
Name:
NRIC/FIN No.:

2/12/2017

SKETCH PLAN

Ubi Ave 1 And Ubi Road 1 (T-Junction)

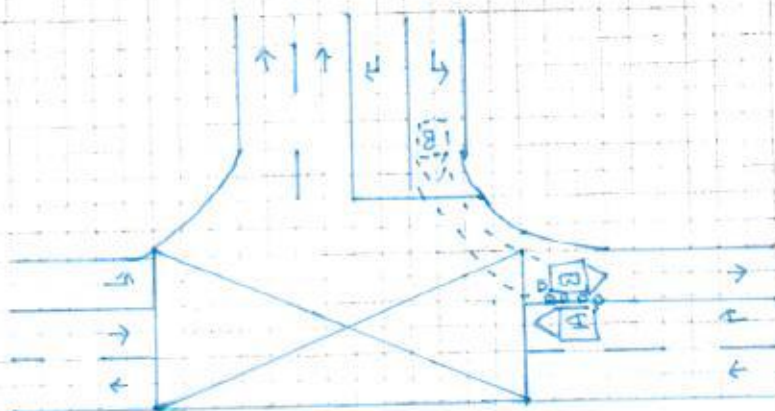

A - GBG 3171 J

B - YN 2115 U

DESCRIBE CIRCUMSTANCES OF THE ACCIDENT

On the above date and time, I was driving along Ubi ave 1 toward Ubi road 1 on the right lane of a 2 lanes road. Somewhere at the T-junction of Ubi ave 1 by Ubi road 1, I was stationary due to the red light. Vehicle B (YN 2115 U) that was at Ubi road 1 making a left turn into Ubi ave 1. Out of the sudden the Hen from vehicle B (YN 2115 U) topple out and hit onto the right side of my vehicle.

A - GBG 3171 J

B - YN 2115 U

DECLARATION

I declare the foregoing particulars are true in every respect.



Policyholder's Signature
Date & Time:

Driver's Signature
(If driver is not the policyholder)
Date & Time:

Reporting Centre Personnel's Signature
Name:
NRIC/FIN No.:

2/12/2017

0% 25% 50% 75% 100%

Register New Vehicle (Acknowledgement)

Vehicle Particulars

Vehicle No.:	GBG3171J		
Vehicle Type:	A50 - Goods (Closed) Van/Van Panel (Delivery)	Vehicle Scheme:	Normal
Vehicle Attachment 1:	No Attachment		
Vehicle Attachment 2:	-	Vehicle Attachment 3:	-
Vehicle Make:	NISSAN	Vehicle Model:	NV350 PANEL VAN 2.5 5MT 5DR EURO V
Chassis No.:	JN1MC2E26Z0007936	Engine No.:	YD25415917A
Motor No.:	-	Trailer Chassis No.:	-
Propellant:	Diesel	Passenger Capacity:	2
Engine Capacity:	2488 cc	Power Rating:	-
Maximum Power Output:	-	Maximum Laden Weight:	3300 kg
Unladen Weight:	1800 kg	Secondary Colour:	-
Primary Colour:	Grey	Original Registration Date:	12 Jul 2017
First Registration Date:	12 Jul 2017	Open Market Value:	\$24,409.00
Manufacturing Year:	2016	Minimum PARF Benefit:	\$0.00
PARF Eligibility:	No	Additional Registration Fee Rate:	5.00%
No. of Transfers:	0		
Actual ARF Paid:	\$1,221.00		

Owner Particulars

Owner Name:	ABSOLUTE BRILLIANT COLOR PTE LTD
Owner ID Type:	Company
Owner ID:	201006126G
Registered Address Type:	Private Residential (Condo Apt or House) / Shopping / Office Complexes
Registered Block/House No.:	705
Registered Street Name:	SIMS DRIVE
Registered Unit No.:	# 03 - 16B
Registered Building Name:	SHUN LI INDUSTRIAL COMPLEX
Registered Postal Code:	387384
COE No. / Expiry Date:	2017070105001860E / 11 Jul 2027
COE Bid Category:	C - Goods Vehicle & Bus
QP Paid:	\$36,879.00

Transaction Details

Business Transaction Ref. No.:	20170712150857019683
Business Transaction Date:	12 Jul 2017
Business Transaction	15:08:57

Vehicle No.	GRG 3171J		Model / Make	Nissan NV 350
Date of Accident	2/12/17			
Time of Accident	10:30 am	HRS		
Location of Accident	Ubi Ave 1 and Ubi Road 1 (T-Junction)			
Exact purpose use during accident	Work Use			
Name of Owner	Absolute Brilliant Color Pte Ltd			
Telephone No.	H/P : 6841 3577	Home :	Office :	
NRIC	A2010061269			
Address	705 Sims Dr #03-16 B Shun Li Ind S(387384)			
Claim type	OD	THIRD PARTY	REPORTING ONLY	
Insurance Company	AIG			
Type of Coverage	Comprehensive	Third Party	Third Party / Fire / Theft	
Policy No.	17000 27387			
Name of Driver	As Above (If No, Lee Tee Seng)			
NRIC	S8534693H		Any Passengers : Nil	
Date of birth	13/11/1985			
Occupation	Outdoor	/	Indoor	
Driving License Pass Date	22 Feb 2007			
Gender	Male / Female			
Contact No.	H/P : 9155 7883	Home :	Office :	
Address	Blk 663 Woodlands Ring Road #07-186 S(730663)			
Driver have any own vehicle	No , If yes, Reg No.			
Relationship	Employee		If no, state	
Weather condition	Clear		Raining Other	
Road Surface	Dry		Wet Other	
Any Injuries	No , If Yes, Who?			
Name And Contact No.				
Name And Contact No.				
Police Report	No , If Yes, Where?			
Vehicle B No.	YN 2115 U		Any Passengers : Nil	
Name of Driver			Contact No. :	
Vehicle C No.			Any Passengers :	
Vehicle D No.			Any Passengers :	
Vehicle E no.			Any Passengers :	
Vehicle F No.			Any Passengers :	
Vehicle G No.			Any Passengers :	
Witness Name			Witness Contact :	
Accident Portion	Right Portion			
Camera Recorder	Yes / No			
Email Address	teesenglee@gmail.com			
PARTICULAR WORKSHOP	N-51 Automotive Pte Ltd			
CONTACT NO.	6842 0051 / 6744 0510			
CONTACT PERSON	Amos			
FAX NO	6741 0510			
WORKSHOP EMAIL ADDRESS	sales@n51.com.sg			

REPUBLIC OF SINGAPORE DRIVING LICENCE

Licence Number **S8534693H**

Name
LEE TEE SENG (LI DECHENG)

Birth Date: **13 Nov 1985**
Issue Date: **22 Feb 2007**

001480558G



REPUBLIC OF SINGAPORE
IDENTITY CARD NO. S8534693H



Name

LEE TEE SENG (LI DECHENG)

李得成

Race

CHINESE

Date of birth

13-11-1985

Country/Place of birth

SINGAPORE

Sex

M

S8534693H

YOU ARE LICENSED TO DRIVE VEHICLES IN THE FOLLOWING CLASS(ES)

PASS DATE

Class 3 Motor Cars $\leq 3000\text{kg}$ with ≤ 7 passengers, exclusive of the driver; and other motor vehicles $\leq 2500\text{kg}$ **22 Feb 2007**

NP 428A



Licence No: **S8534693H**

5603391



ID No: **S8534693H**



Date of issue

24-05-2016

Address

**APT BLK 663 WOODLANDS RING ROAD
#07-186
SINGAPORE 730663**

CERTIFICATE OF INSURANCE

NISSAN COMMERCIAL AUTO PROTECTOR COMMERCIAL VEHICLE

Name of Policyholder : Absolute Brilliant Color Pte. Ltd.
 Period of Insurance : 12 Jul 2017 To 11 Jul 2018
 Engine No. : YD25415917A
 Chassis No. : JN1MC2E26Z0007936

Vehicle No. : GBG3171J
 Policy No. : 1700027387
 Endorsement No. :
 Issued Date : 24 Jul 2017

ABOUT THE COVER

Make/Model : NISSAN NV350 PANEL VAN
 Engine Capacity/Tonnage : 1.5 Tonnage
 Driver Restriction : NA
 Sum Insured : Market Value
 Off Peak Car : No
 First Year of Registration : 2017
 Insuring with COE/PARF : Yes

Person or Classes of Persons Entitled to Drive*

- Any person who is driving on the Policyholder's order or with their permission.
- This Policy will indemnify the Policyholder or any authorised driver only if he/she meets the specified age condition.

You have to pay an additional sum of \$3,000 as "Young and/or Inexperienced Driver Excess" ("YIDR") if You are or Your Authorised Driver (named or unnamed) is under the age of 23 and/or has less than 2 years' driving experience.

Age Condition : All Age Condition

Limitation as to use*

- Use in connection with the Policyholder's business.
- Use for the carriage of passenger (other than for hire or reward) in connection with the Policyholder's business.
- Use for social, domestic or pleasure purposes. This Policy does not cover a) use for hire or reward, driving tuition, driving test, racing, pace-making, reliability trial or speed-testing; and b) use whilst towing a trailer except the towing of anyone disabled using a mechanically propelled vehicle; c) use for any purpose in connection with Motor Trade.

* Limitations rendered inoperative by Section 8 of the Motor Vehicles (Third-Party Risks and Compensation) Act (Cap. 189) and Section 95 of the Road Transport Act, 1987 (Malaysia), are not to be included under these headings.

EXCESS

Section 1
 Fire - \$0 Own Damage - \$800 Theft - \$0 Flood Cover - \$0

Section 2
 Property Damage - \$0

Windscreen : \$100

Named Driver and Excess (where applicable)

APPROVED REPORTING CENTRES/AUTHORISED REPAIRERS (FOR CLAIMS RELATED REPAIRS)

- Tan Chong Motor Sales Add: 913 Bt Timah Road Singapore 589623 64694091 64694092 64694093
- TC AutoClinic Add: No. 1, Sixth Lok Yang Road Singapore 628099 62822212
- Tan Chong Motor Sales Add: 17 Lor 8 Toa Payoh Singapore 319254 63570753 63570754
- Autolution Industrial Add: 19 Ubi Road 4 Singapore 408623 64909666
- TC AutoClinic Add: 25 Leng Kee Road Singapore 159097 67038511 67038512 67038513

For other Approved Reporting Centres/AIG Authorised Repairers, please contact our 24-hour accident emergency hotline at +65 6338 6200. Alternatively, you may refer to AIG website www.aig.com.sg or AIG SG Mobile App. Simply search and download "AIG SG" from iTunes or Google Play.

IMPORTANT NOTES

Hire Purchase Company/Employer's Loan: NA

We hereby certify that the policy to which this Certificate of Insurance relates is issued in accordance with the provisions of the Motor Vehicles (Third Party Risks and Compensation) Act (Cap. 189), Part IV of the Road Transport Act, 1987 (Malaysia) and Motor Vehicles (Third Party Risks) Rules, 1959 (Malaysia).

0500610376

TAN CHONG CREDIT PTE LTD-OPH
 911 BUKIT TIMAH ROAD TAN CHONG MOTOR CENTRE
 SINGAPORE 589622 ANSP-MOTOR
 Underwritten by AIG Asia Pacific Insurance Pte. Ltd.

AIG Asia Pacific Insurance Pte. Ltd.
 AUTHORISED REPRESENTATIVE

SSCNFY