

ASS. REC. BY:

REF: CS3/III 17022883 / Sbs

Special Instruction:

Survivor: Sebastian ASSIGNMENT (Office)From (Person): Gabriel Wee of III Date/Time: 11/12/17 @ 1:18pm

Estimated Cost: _____ Bill to: _____

OD / TP / WS / TP RES / OD RES / EVA / INV / MV / CSTo Inspect Vehicle No: FX 9261G Insured: SHA 2743Bat Workshop m/s Eng Soon Painting Services Tel: 6760 6721of Blk 4 Yew Tee Ind. Est 393-J, 677978

Policy No: _____ Claim No: _____

Sum Insured: _____ Excess: _____

Make of Veh: _____

(Client's Record)

D.O.A. 27/11/2017

CA / REV / REP. / REV 24 HRS

'w p'

4/12/17 @ Morning

H.O.D. Endorsement: _____

Date/Time: 5:10pm @ 11/12/17Person Contacted: Mr. TeoVehicle IN OUT

Date/Time	Action/Instruction (X) Estimate
	<u>FX 9261G - CS/MSG17009828 / Grpn2 - D.O.A : 22/05/2017</u>
	<u>SHA 2743B - CC6/III 15022166 / App392 - D.O.A : 23/12/2015</u>
	<u>Dismantle Part : 06.12.2017</u>

REF:

ASSIGNMENT

From _____ Date: _____
 Estimated Cost: _____
 OD (TP/WS/TP RES/OD RES/EVA/INV/MV)
 To Inspect Vehicle No: FX 9261 G
 at Workshop m/s Eng Soon
 of BLK 4 Year Pte 393-J
 Insured: _____
 Policy No. _____
 Claims No. _____
 Sum Insured: _____ Excess: _____
 (Client's Record)
 Make of Veh: _____

Morning
 (Policy Condition)

Remark: The veh had commenced its
 repair at the time of inspection.

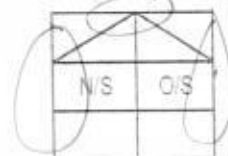

Bel. or Market Value: _____
 IDAC Accident Rpt: _____ Consistent? : Yes or No
 GIA / PR Seen: _____ Consistent? : Yes or No
 Est. Repairs: _____ days Res: Yes or No
 Lum Sum: _____ % 3 Val.: Yes or No

CA / REV / REP. / 24 HRS

Date: _____ Person Contacted: _____

Vehicle: IN / OUT

Veh No: FX 9261 G Yr Regn: 2004 Apr 03
 Type: M/Car / M/Cycle / Bus / Van / Lorry / Taxi / Prime Mover /
 Truck / Trailer or _____

Make: Honda CBR150R (M) cc 150
 Colour: Multi Colour A/C: Insured / Std / NI / NA
 Sp. Reading: 46008 T. Radio: Insured / Std / NI / NA
 Eng/No: _____

C/No: NCB1500011519

Gen. Cond: Good / Fair / Poor / Burnt

Steering: In order / Jammed / Leaked / Burnt or

Brake: In order / Jammed / Leaked / Burnt or

Modi: Nil / S/Rim / STD A/Rim or

Tyre Size: F: 90/80-17

R: "

BS / DUN / EXNOVA / GY / FS / LIZA / MIC / OHTSU / PIR / SUMI /
 TOYO / YOKO or Dunlop

Front

R/Bal: 6 mm

L/Bal: _____ mm

D.O.A. 27/11/17

Survey held at: Eng Soon

Des. of Damages: FR / Rear / OS / NS / U/C / Rooftop or

Rear

R/Bal: 6 mm

L/Bal: _____ mm

D.O.I. 4/12/2017 @ 11:12am

The U/C / Chassis frame / Body Structure affected due to collision.

Date / Time Action / Instruction
4/12/2017 PRS
No GIA/Estimate.

RECEIVED 13 DEC 2017

Date/Time File Pass to? ☐ : Preli. Report

1) 13.12.2017 ☐ : Final Report

Date/Time File Return to?

2) _____

Days Of Repair:

Resurvey No. of Trip:

Survey Fee

Transportation

6485.00

Photos

Others

Add Fee: ☐ Site Insp \$

☐ Interview \$

☐ Tech. Insp \$

☐ Weekend \$

Report Format: PRS

Lump Sum / I.B.I: \$

Survey Department Check List (Case Handler)

Reference No. :

Policy Type: OD / TP / TP RES / TL / EVA

Case Handler

Typist

Admin (): Case handler to make sure all information created by the assignment team are ACCURATE

(1) Office Assign Form

- C Reference No.
- C Customer Code
- N Assign From
- C Assign Date
- C Veh No (Inspected)
- C Veh No (Insured)
- C D.O.A
- C Policy No
- C Claim No
- C Insurance Authorisation (CA /REV/REP)
- C Report Type
- C Weekend Charges
- N Survey held at/Repairer
- C Excess

Y-Date	N-Date	Y-Date	N-Date
✓			
✓			
✓			
✓			
✓			
✓			
✓			
✓			

Surveyor (

): Case handler to make sure the surveyor completed all required information

(1) Assignment Form

- C Vehicle No
- C Regn Month/Year
- N Vehicle Type
- N Make & Model
- C Engine Capacity. (C.C)
- N Colour
- C Odometer. (Sp.Reading)
- C Chassis No
- N General Condition
- N Steering
- N Brake
- N Modification (Modi)
- C Tyre Size
- N Tyre Make
- C Tyre Balance
- C Date of Inspection
- N Survey held
- N Des.of Damages

✓			
✓			
✓			
✓			
✓			
✓			
✓			
✓			
✓			
✓			
✓			
✓			
✓			
✓			
✓			
✓			
✓			

(2) System - (Views/Merimen)

- C Damaged Vehicle Photographs Uploaded

✓			
---	--	--	--

(3) Workshop Estimate/Assignment Form

- N ALL Parts condition
- C Market Value for OD cases
- C Estimate Repair Cost for PRI (RSI, TMI, MSIG)
- C Days of repair
- C Finalised Amount
- C Re-inspection Cases to Finalize within 5 Days

(4) System - (Views/Merimen)

- C Resurvey photo Uploaded

--	--	--	--

Check By:

Case Handler

Date

*C: Critical *N: Non-Critical

21/05/2014



LKK Auto Consultants Pte Ltd

51 Ubi Ave 1 #01-25 Paya Ubi Industrial Park, Singapore 408933

TEL: 6256 3561 FAX: 6256 4315

Reg. No: 199607198R GST Reg. No. 19-9607198-R

Affiliated to Federation Internationale Des Experts En Automobile

INDIA INTERNATIONAL INSURANCE PL

Ref : CS3/III17022883/Sb

64 CECIL STREET
#05-02 IOB BUILDING SINGAPORE 049711

Date : 01-12-2017



Code : III2

1. Policy Particulars :- (THIRD PARTY CLAIM)

Insured Veh.	SHA 2743B	Veh. Inspected	FX 9261G
Policy No.		Coverage (\$)	0.00
Claim No.		Excess (\$)	0.00
Assign From	GABRIEL WEE	Assign Date	01/12/2017

2. Vehicle Particulars & Condition

Make & Model		c.c	0
Engine No.	HIDDEN	Year of Reg.	
Chassis No.		Colour	
Odometer	-	Steering	
Brakes		Modification	
General			

3. Conditions of Tyres

	Size	Make	Balance
R/H Front Tyre			mm
L/H Front Tyre			mm
R/H Rear Tyre			mm
L/H Rear Tyre			mm

4. Description of Damages

--	--

5. General Information

Accident Date	27/11/2017	Inspection Date	
Survey held at	ENG SOON PAINTING SVC BLK 4 YEW TEE IND EST 393 - J WOODLANDS ROAD SINGAPORE 677969		

5a. Remarks

A) THE INSPECTION WAS CONDUCTED ON A "WITHOUT PREJUDICE" BASIS. B) THE REPAIR ESTIMATE WAS NOT PRESENTED AT THE TIME OF INSPECTION. THE REPAIRER WAS TOLD TO PREPARE THE ESTIMATE. C) ENCLOSED PLEASE FIND DAMAGED VEHICLE PHOTOGRAPHS.
--

Nivitha (LKK Auto)

From: Motor Claim - III <motorclaim@iii.com.sg>
Sent: Friday, 1 December, 2017 1:18 PM
To: bonnie kwok; 'sur@lkkauto.com'; Catherine Chong (LKK Auto)
Cc: Sundari Nagarajan - III
Subject: RE: PRE-REPAIR INSPECTION FOR VEHICLE NO. FX9261G (Accident involving FX9261G and SHA2743B on 27.11.2017)
Attachments: sha2743b_20171201105526.pdf

Dear Sir / Mdm

This Pre-Repair Survey is on Without Prejudice Basis.

THIRD PARTY VEHICLE NO. : FX9261G
III INSURED VEHICLE NO. : SHA2743B
DATE OF LOSS : 27.11.17

We acknowledge receipt of your email.

In compliance to Pre-Action Protocol for NIMA cases, we note that

We disagree to the list of motor surveyors that you have proposed.

Therefore, we have appointed our surveyor LKK AUTO CONSULTANTS to conduct the pre-repair survey.

This claim is handled by **Sundari**.

Please let us have your client's **accident report and repair estimate** for our appointed surveyor to conclude his report.

****We would like to conduct a re-survey after spray painting. Please contact our surveyor to arrange.**

****Surveyor kindly upload this assignment to Merimen.**

Thank You.

Best Regards,

Gabriel Wee

Motor Claims Dept.

India International Insurance Pte Ltd

64 Cecil Street | #05 IOB Building | Singapore 049711

Tel: 6347 6100, Ext - 248

From: bonnie kwok [mailto:litigation@bonniekwok.com]

Sent: 01 December, 2017 11:18 AM

To: Motor Claim - III <motorclaim@iii.com.sg>

Subject: Re: PRE-REPAIR INSPECTION FOR VEHICLE NO. FX9261G (Accident involving FX9261G and SHA2743B on 27.11.2017)

Dear Sirs,

Our client rejects your list of surveyors.

We have been instructed to propose the following list of surveyors for the Single Joint Expert:-

1. Fong Kok Heng
2. Danny Yap
3. Willy Goh
4. Francis Ng
5. Dennis Yap
6. Louis Ng
7. Michael Yap
8. Lim Yong Tian
9. Patrick Ng
10. Philip Foo

Kindly contact the repairers, M/s Eng Soon Painting Services at 6760 6271 for pre-repair inspection arrangements.

Regards,
ST

--

BONNIE KWOK LLC

Advocates & Solicitors
101A Upper Cross Street
#08-12 People's Park Centre
Singapore 058358
TEL: 6536 6026
FAX: 6536 2279
email : litigation@bonniekwok.com
GST Reg. No.: 201203547Z

We do not accept service of documents by facsimile or email. Our business hours are from Mondays to Fridays from 9 am to 6 pm and we are closed on Saturday, Sundays and Public Holidays.

-- Email Disclaimer --

This message contains information that may be privileged and confidential. If you are not the intended recipient, you are hereby notified that any dissemination, distribution or copying of this message is strictly prohibited. If you have received this message in error, please delete it from your system and notify the sender. You are advised to carry out your own checks on this message for computer viruses and other defects. Please note that we disclaim liability for any loss or damage caused by computer viruses and/or other defects.

On 1 December 2017 at 10:58, Motor Claim - III <motorclaim@iii.com.sg> wrote:

Dear Sir / Mdm.

We acknowledge receipt of your letter.

We propose using one of the following motor surveyors:

- LKK Auto Consultants Pte Ltd
- Vicom Assessment Centre Pte Ltd

Please notify us within 02 days of receipt of this letter for surveyor agreed on or if you have any objections to the above list.

Best Regards,

Gabriel Wee

Motor Claims Dept.
India International Insurance Pte Ltd
 64 Cecil Street | #05 IOB Building | Singapore 049711
 Tel: 6347 6100, Ext - 248

Kindly note that by submitting this claim to us, you are deemed to have agreed to us collecting, using, disclosing and processing your personal data, sharing your personal data with our service providers (located both inside and outside Singapore) and/or with other insurers in the general insurance industry, including the General Insurance Association of Singapore. This enables us to ensure proper processing, handling and/or dealing with your claim, which includes investigating the said claim, and complying with applicable laws. If you do not agree to the same, kindly let us know immediately.

DISCLAIMER:

This email is intended solely for the person to whom it has been addressed.

It may contain confidential and/or legally privileged information.

If you are not the person for whom this e-mail was intended, or if this e-mail has reached you by mistake, please delete it immediately and inform us of the error and also be hereby notified that any use, distribution, transmission, printing, copying or dissemination of this information in any way or in any manner is strictly prohibited and may be unlawful. Internet communications may not be entirely secure or accurate as information could be intercepted, corrupted, lost, delayed or contain viruses.

Therefore, we do not accept liability for any errors or omissions in the content of this message or any delay in delivery which may arise as a result of Internet transmission or any modification.

Print this email only if it is absolutely necessary and help in preservation of environment.

India International Insurance Pte Ltd.

Registration No. 198703792-K

Kindly note that by submitting this claim to us, you are deemed to have agreed to us collecting, using, disclosing and processing your personal data, sharing your personal data with our service providers (located both inside and outside Singapore) and/or with other insurers in the general insurance industry, including the General Insurance Association of Singapore. This enables us to ensure proper processing, handling

and/or dealing with your claim, which includes investigating the said claim, and complying with applicable laws. If you do not agree to the same, kindly let us know immediately.

DISCLAIMER:

This email is intended solely for the person to whom it has been addressed.

It may contain confidential and/or legally privileged information.

If you are not the person for whom this e-mail was intended, or if this e-mail has reached you by mistake, please delete it immediately and inform us of the error and also be hereby notified that any use, distribution, transmission, printing, copying or dissemination of this information in any way or in any manner is strictly prohibited and may be unlawful. Internet communications may not be entirely secure or accurate as information could be intercepted, corrupted, lost, delayed or contain viruses.

Therefore, we do not accept liability for any errors or omissions in the content of this message or any delay in delivery which may arise as a result of Internet transmission or any modification.

Print this email only if it is absolutely necessary and help in preservation of environment.

India International Insurance Pte Ltd.

Registration No. 198703792-K

BONNIE KWOK LLC
Advocates & Solicitors

101A Upper Cross Street
#08-12 People's Park Centre
Singapore 058358

Tel : (65) 6536 6026
Fax : (65) 6536 2279
[Not for service of court documents]
GST Reg No. 201203347Z

Your Vehicle: SHA 2743 B
Our Vehicle: EngSoon-FX 9261 G

Date : 30 November 2017

M/s India International Insurance Pte Ltd
64 Cecil Street
#05-01 IOB Building
Singapore 049711



Dear Sirs,

ACCIDENT INVOLVING FX 9261 G & SHA 2743 B ON 27 NOVEMBER 2017

We refer to the above matter.

We hereby give you 2 days' notice to conduct a pre-repair inspection of vehicle **FX 9261 G** at M/s Eng Soon Painting Services, Block 4 Yew Tee Industrial Estate 393-J Woodlands Road Singapore 677978.

Your faithfully

BONNIE KWOK
c.c. Client

SINGAPORE ACCIDENT STATEMENT

IMPORTANT NOTICE

1. Please report correctly the details of the accident to speed up the claims process.
2. This Form must be completed by the Policyholder and/or the Authorised Driver.
3. Information provided must be as truthful and accurate as possible. Any wilful misrepresentation or withholding of material facts may allow insurance companies to repudiate policy ability.
4. The issue and acceptance of this Form by insurance companies is not an admission of policy liability on the part of the insurance companies.
5. Any false reporting may be referred to the Police for investigation.
6. This report will be forwarded by the insurers of the insurers of the GIA Records Management Centre established by the General Insurance Association of Singapore (GIA) for archiving and that copies of this report will for a fee be made available upon application by interested parties.
7. By the lodgement of this report to the insurers, you hereby consent to the archiving of this report at the centre and to copies of the report being made available aforesaid.

ACCIDENT STATEMENT

Date Of Report 28/11/2017 11:38
 Date Of Accident 27/11/2017 21:00
 Exact Location Of Accident BKE EXIT 3 TO SLE
 Country/State of Loss SINGAPORE

DETAILS OF OWN VEHICLE

Vehicle Registration Number FX9261G
 Insured/Policyholder
 Name Of Registered Owner ETHIRAJAN SATHISHKUMAR
 NRIC No G8444936P
 Email Address NOEMAIL
 Mobile Phone No (LOCAL) +65-85752291
 Alternative Phone No OFFICE-85752291
 Vehicle Particulars
 Manufacturer HONDA
 Model CBR-150CC 150M (M)
 Exact Purpose for which vehicle was being used at time of accident
 Are you claiming under your own insurance policy for repair to your vehicle? NO
 If No, Please state action to be taken THIRD PARTY
 Vehicle Category MOTORCYCLE
 Insurance Company
 Name of Insurance Company MSIG INSURANCE (SINGAPORE) PTE. LTD.
 Type Of Coverage THIRD PARTY FIRE AND/OR THEFT
 Fleet Policy NO
 Policy Number MSD/VMT/17-360983-CA
 Cover Note Number
 Driver
 Name of Driver ETHIRAJAN SATHISHKUMAR
 NRIC No G8444936P
 Date Of Birth 07/06/1983
 Occupation OUTDOOR
 Date Of Driving Pass 12/03/2014
 Driving Experience 3 YEARS AND 8 MONTHS
 Gender MALE
 Mobile Number (LOCAL) +65-85752291
 Fax Number
 Contact Number OFFICE-85752291
 Mail Address NOEMAIL

204 BEDOK SOUTH AVE 1

S469333

Postcode

Was driver an employee of the Insured's Company NO

If No, Relationship of the Driver with the Insured PAID DRIVER

Vehicle Registration Number of Driver's Own Vehicle -

Insurance Company of Driver's Own Vehicle -

General Information of the Accident

Type Of Accident SIDE SWIPE

Weather Conditions CLEAR

Road Surface DRY

Other Information

Was any foreign vehicle involved in this accident? NO

Was any body injured in the Accident? NO

Was any other material or property damaged? YES

I have been approached by unknown person(s) soliciting/offering accident claims assistance. NO

Number of Passengers (Including Driver) 2

Details of Police Action

Was the accident reported to the police? NO

If Yes, Please state which Police Station

Was notice of intended Prosecution given? NO

If Yes, against whom?

Circumstances of Accident

I WAS TRAVELLING ALONG BKE GOING TOWARDS SLE ON THE LEFT LANE. THERE WAS A TAXI WHICH WAS ON MY RIGHT THAT MAKE A SUDDEN LANE CHANGE INTO MY PATH CAUSED THE SAID DRIVER WANTED TO GET INTO EXIT 3, AS A RESULT, THE SAID TAXI HIT ONTO THE RIGHT SIDE OF MY VEHICLE DUE TO THE IMPACT. MY PILLION AND ME FELL ONTO THE LEFT SIDE. ATTENDED BY : SUSAN

Attachment(s)

Are accident photos available for attachment? YES

Was there any video captured by Car Camera? NO

Was there any audio recorded? NO

DETAILS OF OTHER VEHICLE PROPERTY 1

Vehicle Registration Number SHA2743B

Vehicle Make/Model/Colour COMFORT TAXI

Details Of Properties

Name of Driver

IRIC/Passport Number

Contact Number

Address

Postcode

Insurance Company Name

Nature Of Damage

No. Of Passenger (Including Driver)

Details of Witness

Name FADHIL ; 91440754

Phone Number

Email Address

SKETCH PLAN

IMPORTANT NOTICE

1. Please report correctly the details of the accident to speed up the claims process.
2. This Form must be completed by the Policyholder and/or the Authorised Driver.
3. Information provided must be as truthful and accurate as possible. Any wilful misrepresentation or withholding of material facts may allow insurance companies to repudiate policy liability.
4. The issue and acceptance of this Form by insurance companies is not an admission of policy liability on the part of the insurance companies.
5. Any false reporting may be referred to the Police for investigation.
6. The report will be forwarded by the insurers of the GIA Records Management Centre established by the General Insurance Association of Singapore (GIA) for archiving and that copies of this report will for a fee be made available upon application by interested parties.
7. By the lodgment of this report to the insurers, you hereby consent to the archiving of this report at the centre and to copies of the report being made available aforesaid.

8. Consent under the Personal Data Protection Act (PDPA)

I understand, acknowledge, agree and consent that:

- (a) My insurer, my workshop and the General Insurance Association of Singapore ("GIA") may/are permitted to collect, use, disclose and/or process my personal data/personal information set out in this [form] and any other personal information provided by me or possessed by my insurer (collectively the "Personal Information") and disclose and transfer such Personal Information to all insurer(s) who have insured vehicle(s) involved in this accident (all insurer(s) who have insured vehicle(s) involved in this accident shall be collectively referred to as the "Insurers"), the Insurers' lawyers/law firms, the Monetary Authority of Singapore and any relevant government agency/authority (such as the police), for the purpose(s) of:
 - (i) processing, handling and/or dealing with my claims including the settlement of the claims and any necessary investigations relating to the claims;
 - (ii) investigating the accident and/or my claims;
 - (iii) carrying out and/or dealing with my instructions or responding to any enquiries by me;
 - (iv) administering my claims (including the mailing of correspondence, statements, invoices, reports or notices to me, which could involve disclosure of certain personal data about me to bring about delivery of the same as well as on the external cover of envelopes/mail packages); and/or
 - (v) complying with applicable law in administering, processing, handling and/or dealing with my claims (collectively the "Purposes")
- (b) all insurer(s) who have insured vehicle(s) involved in this accident and the Insurers' lawyers/law firms, may/are permitted to collect, use, disclose and/or process my Personal Information for one or more of the above Purposes; and
- (c) my Personal Information may/can be disclosed by any of the Insurers and/or GIA to their third party service providers or agents (including their lawyers/law firms), which may be sited outside of Singapore, for one or more of the above Purposes;
- (d) my Personal Information will also be collected and used to compile claims history for the purpose of fraud detection, investigation and management in present and all future claims;
- (e) the information so collected under (d) above may be shared / disclosed:
 - (i) to all insurers and/or any other third parties that assist in evaluating, investigating, controlling or managing fraud, regulators, law enforcement and government agencies as reasonably required for the purposes stated; or
 - (ii) for complying with requirements under any regulations, laws or court orders.

28 NOV 2017

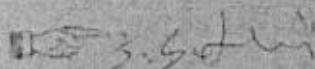

Policyholder's Signature
Date & Time:



Driver's Signature
(If driver is not the policyholder)
Date & Time:

IDAC BUKIT BATOK (VAC)
511 Bukit Batok Street 23
Singapore 659545
Tel: 6560 3312 Fax: 6569 0722
Email: vacbb@singnet.com.sg

Reporting Centre Personnel's Signature
Name:
NRIC/FIN No:

SKETCH PLAN

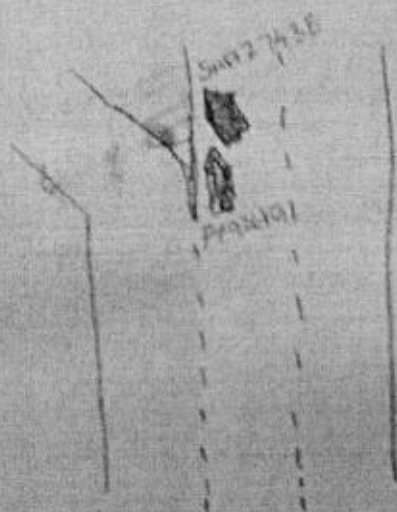

DESCRIBE CIRCUMSTANCES OF THE ACCIDENT

DESCRIBE CIRCUMSTANCES OF THE ACCIDENT

Entire

28 NOV 2011

2011 NOV 28 10 10 AM

26 NOV 1911

DECLARATION

DECLARATION
We declare the foregoing assertions are true in every respect.

Signature of _____
Date & Time _____

104C BUKIT BATOK (VAC)

311 Bukit Batok Street 22
Singapore 659545
Tel: 6590 1712 Fax: 6594 0722
Email: va@bathingsuit.com.sg

Responsible Centre for Research in Agriculture

1997, 1998, 1999, 2000, 2001, 2002, 2003, 2004, 2005, 2006, 2007, 2008, 2009, 2010, 2011, 2012, 2013, 2014, 2015, 2016, 2017, 2018, 2019, 2020, 2021, 2022, 2023, 2024, 2025, 2026, 2027, 2028, 2029, 2030, 2031, 2032, 2033, 2034, 2035, 2036, 2037, 2038, 2039, 2040, 2041, 2042, 2043, 2044, 2045, 2046, 2047, 2048, 2049, 2050, 2051, 2052, 2053, 2054, 2055, 2056, 2057, 2058, 2059, 2060, 2061, 2062, 2063, 2064, 2065, 2066, 2067, 2068, 2069, 2070, 2071, 2072, 2073, 2074, 2075, 2076, 2077, 2078, 2079, 2080, 2081, 2082, 2083, 2084, 2085, 2086, 2087, 2088, 2089, 2090, 2091, 2092, 2093, 2094, 2095, 2096, 2097, 2098, 2099, 2100, 2101, 2102, 2103, 2104, 2105, 2106, 2107, 2108, 2109, 2110, 2111, 2112, 2113, 2114, 2115, 2116, 2117, 2118, 2119, 2120, 2121, 2122, 2123, 2124, 2125, 2126, 2127, 2128, 2129, 2130, 2131, 2132, 2133, 2134, 2135, 2136, 2137, 2138, 2139, 2140, 2141, 2142, 2143, 2144, 2145, 2146, 2147, 2148, 2149, 2150, 2151, 2152, 2153, 2154, 2155, 2156, 2157, 2158, 2159, 2160, 2161, 2162, 2163, 2164, 2165, 2166, 2167, 2168, 2169, 2170, 2171, 2172, 2173, 2174, 2175, 2176, 2177, 2178, 2179, 2180, 2181, 2182, 2183, 2184, 2185, 2186, 2187, 2188, 2189, 2190, 2191, 2192, 2193, 2194, 2195, 2196, 2197, 2198, 2199, 2200, 2201, 2202, 2203, 2204, 2205, 2206, 2207, 2208, 2209, 2210, 2211, 2212, 2213, 2214, 2215, 2216, 2217, 2218, 2219, 2220, 2221, 2222, 2223, 2224, 2225, 2226, 2227, 2228, 2229, 2230, 2231, 2232, 2233, 2234, 2235, 2236, 2237, 2238, 2239, 2240, 2241, 2242, 2243, 2244, 2245, 2246, 2247, 2248, 2249, 2250, 2251, 2252, 2253, 2254, 2255, 2256, 2257, 2258, 2259, 2260, 2261, 2262, 2263, 2264, 2265, 2266, 2267, 2268, 2269, 2270, 2271, 2272, 2273, 2274, 2275, 2276, 2277, 2278, 2279, 2280, 2281, 2282, 2283, 2284, 2285, 2286, 2287, 2288, 2289, 2290, 2291, 2292, 2293, 2294, 2295, 2296, 2297, 2298, 2299, 2300, 2301, 2302, 2303, 2304, 2305, 2306, 2307, 2308, 2309, 2310, 2311, 2312, 2313, 2314, 2315, 2316, 2317, 2318, 2319, 2320, 2321, 2322, 2323, 2324, 2325, 2326, 2327, 2328, 2329, 2330, 2331, 2332, 2333, 2334, 2335, 2336, 2337, 2338, 2339, 2340, 2341, 2342, 2343, 2344, 2345, 2346, 2347, 2348, 2349, 2350, 2351, 2352, 2353, 2354, 2355, 2356, 2357, 2358, 2359, 2360, 2361, 2362, 2363, 2364, 2365, 2366, 2367, 2368, 2369, 2370, 2371, 2372, 2373, 2374, 2375, 2376, 2377, 2378, 2379, 2380, 2381, 2382, 2383, 2384, 2385, 2386, 2387, 2388, 2389, 2390, 2391, 2392, 2393, 2394, 2395, 2396, 2397, 2398, 2399, 2400, 2401, 2402, 2403, 2404, 2405, 2406, 2407, 2408, 2409, 2410, 2411, 2412, 2413, 2414, 2415, 2416, 2417, 2418, 2419, 2420, 2421, 2422, 2423, 2424, 2425, 2426, 2427, 2428, 2429, 2430, 2431, 2432, 2433, 2434, 2435, 2436, 2437, 2438, 2439, 2440, 2441, 2442, 2443, 2444, 2445, 2446, 2447, 2448, 2449, 2450, 2451, 2452, 2453, 2454, 2455, 2456, 2457, 2458, 2459, 2460, 2461, 2462, 2463, 2464, 2465, 2466, 2467, 2468, 2469, 2470, 2471, 2472, 2473, 2474, 2475, 2476, 2477, 2478, 2479, 2480, 2481, 2482, 2483, 2484, 2485, 2486, 2487, 2488, 2489, 2490, 2491, 2492, 2493, 2494, 2495, 2496, 2497, 2498, 2499, 2500, 2501, 2502, 2503, 2504, 2505, 2506, 2507, 2508, 2509, 2510, 2511, 2512, 2513, 2514, 2515, 2516, 2517, 2518, 2519, 2520, 2521, 2522, 2523, 2524, 2525, 2526, 2527, 2528, 2529, 2530, 2531, 2532, 2533, 2534, 2535, 2536, 2537, 2538, 2539, 2540, 2541, 2542, 2543, 2544, 2545, 2546, 2547, 2548, 2549, 2550, 2551, 2552, 2553, 2554, 2555, 2556, 2557, 2558, 2559, 2560, 2561, 2562, 2563, 2564, 2565, 2566, 2567, 2568, 2569, 2570, 2571, 2572, 2573, 2574, 2575, 2576, 2577, 2578, 2579, 2580, 2581, 2582, 2583, 2584, 2585, 2586, 2587, 2588, 2589, 2590, 2591, 2592, 2593, 2594, 2595, 2596, 2597, 2598, 2599, 2600, 2601, 2602, 2603, 2604, 2605, 2606, 2607, 2608, 2609, 2610, 2611, 2612, 2613, 2614, 2615, 2616, 2617, 2618, 2619, 2620, 2621, 2622, 2623, 2624, 2625, 2626, 2627, 2628, 2629, 2630, 2631, 2632, 2633, 2634, 2635, 2636, 2637, 2638, 2639, 2640, 2641, 2642, 2643, 2644, 2645, 2646, 2647, 2648, 2649, 2650, 2651, 2652, 2653, 2654, 2655, 2656, 2657, 2658, 2659, 2660, 2661, 2662, 2663, 2664, 2665, 2666, 2667, 2668, 2669, 2670, 2671, 2672, 2673, 2674, 2675, 2676, 2677, 2678, 26

Enquire PARF/COE Rebate for Registered Vehicle

Vehicle Owner Particulars	
Owner ID Type	Foreign Identification Number
Owner ID	4936P
Vehicle Details	
Vehicle No.	FX9261G
Vehicle to be Exported	No
Intended De-registration Date	13 Dec 2017
Vehicle Make	HONDA
Vehicle Model	CBR150R M
Primary Colour	Blue
Manufacturing Year	2003
Engine No.	NCB150E0011519
Chassis No.	NCB1500011519
Maximum Power Output	-
Open Market Value	\$2,589.00
Original Registration Date	03 Apr 2004
First Registration Date	03 Apr 2004
Transfer Count	5
Actual ARF Paid	\$389.00
Intended PARF Rebate Details	
PARF Eligibility	No
PARF Eligibility Expiry Date	-
PARF Rebate Amount	\$0.00
Intended COE Rebate Details	
COE Expiry Date	31 Mar 2019
COE Category	D - Motorcycle
COE Period(Years)	5
PQP Paid	\$1,237.00
COE Rebate Amount	\$321.00
Total Rebate Amount	\$321.00
Message	
Please note that the 5-year COE for this vehicle cannot be further renewed. The vehicle must be de-registered upon COE expiry or when the vehicle reaches its statutory lifespan (if applicable), whichever is earlier.	

The information contained herein is correct as at 13 Dec 2017

...CLAIM SUBFOLDER...(Pending for Survey Report)

PRI

CLAIM SUBFOLDER TRACKING							
Case	Notified	Est Submitted	Adj Assigned	Adj Rpt	Adj Submitted	Ins Auth'd	Status
Main	14 Dec 2017 Edit Reg		01 Dec 2017 00:00 Edit Adj Rpt	S\$0.00 Edit Estimates	S\$0.00 View Rpt		Pending for Survey Report Cancel Case

Main	Reference	Claim Details	Documents	Show All
------	-----------	---------------	-----------	----------

CLAIM SUBFOLDER DETAILS [Created by adjuster]

Insured:	-, Co. Reg. No.: -		
Main Claimant:	ETHIRAJAN SATHISHKUMAR, ID: G8444936P		
Vehicle Reg. No.:	FX9261G	Date of Loss:	27/11/2017 21:00 - :59
Claim Type:	TP	Policy/Cover Note No.:	
Vehicle Reg. No. (Insured):	SHA2743B	Policy No. (Claimant):	
		Excess:	
Repairer:	Eng Soon Painting Services (HQ) 3933 WOODLANDS ROAD, 677978 Woodlands - Tel: 67606271		
Handling Insurer:	India International Insurance Pte Ltd (HQ) - Tel: 63476100 ... [Handled by Sundari Nagarajan - 6347 6071]		
Adjuster:	LKK Auto Consultants Pte Ltd (HQ) - Tel: 6256-3561 ... [Handled by Sebastian Yeang Wai Keen] ... [Final Rpt due 22/12/2017]		

ASSOCIATED MAIL RECEIVED View All Compose Case Mail



There are no mail for this case.

ALL ASSOCIATED TASKS View All Search Tasks Create New Task Complete

Due Date	Priority	Type	Task Group	Subject	Handler	Assigned By	Completed On	Created On	Done?
No results.									

Claim Documents

*FX9261G
[SHA2743B]
TP
ETHIRAJAN SATHISHKUMAR
Nov 27 2017 9:00PM
[-]
Eng Soon Painting Services

Upload Documents		Upload Photos	Compose New Letter	View Use Viewer	
Documentation				1 per page	<input checked="" type="checkbox"/>
No	Relabel/Reorder			Thumbnail	Print
1	13/12/17 16:10	LKK Auto Consultants Pte Ltd (HQ)		 Load PDF	
2	13/12/17 16:10	LKKPhotosIn6-2		 Load PDF	
3	13/12/17 16:10	Email from Insurance		 Load PDF	
No	Finalized On			Thumbnail	Print
1	14/12/17 08:49	Singapore Accident Statement		 Load PDF	

Documents Checklist

DOCUMENTS CHECKLIST	Reset	Save	Print
There are no document checklists configured.			
<p>Our Checklist Remarks - LKK Auto Consultants Pte Ltd (HQ)</p> <div style="border: 1px solid #ccc; height: 100px; width: 100%;"></div>			
<p>Show Remarks To: <input type="checkbox"/> Handling Insurer</p> <p><small>Note: Remarks are private unless you show it to other parties.</small></p>			

LKK Auto Consultants Pte Ltd (Co.Reg.No:199607198R)

51 Ubi Ave 1 #01-25, Paya Ubi Industrial Park

Singapore 408933

Tel: 6256-3561 Fax: 6844-8805 Email: sur@lkkauto.com;assignments@lkkauto.com

VEHICLE DAMAGE INSPECTION REPORT

Our File No: CS3/III17022883/SBS2

Date: 15/12/2017

REFERENCE

Handling Insurer:	India International Insurance Pte Ltd	Policy No:	
Claimant Vehicle No :	FX9261G	Insured Vehicle No :	SHA2743B
Date of Loss:	27/11/2017	Nature of Claim:	TP
		Claim No:	N/A

DESCRIPTION & IDENTIFICATION OF VEHICLE

Reg No:	FX9261G	Engine No:	NCB150E0011519
Make & Model:	HONDA CBR, 150cc 150M (M)	Chassis No:	NCB1500011519
Reg. Date:	03/04/2004 (Man. Year: 2003)	Odometer:	46008 km
Colour:	Multi-colour		
Engine Capacity:	150 cc		
Market Value/New Car Price:	N/A		
Sum Insured (S\$):	Market Value/New Car Price		

CONDITION OF VEHICLE AT THE TIME OF SURVEY

General Condition:	Fair	Steering (Serviceable):	Yes	Footbrake (Serviceable):	Yes
Handbrake (Serviceable):	Yes	Engine Modification:	No	Pre-accident Condition:	

CONDITION OF TYRES

Front Tyre Size:	90/80-17	Rear Tyre Size:	90/80-17
Front Left Side:	Dunlop 6 mm	Rear Left Side:	Dunlop 6 mm
Front Right Side:	0 mm	Rear Right Side:	0 mm

The above values represent the remaining tyre treads depth

COST OF CLAIMS	Repairer's	Adjuster's	Difference	Diff %
Parts	0.00	0.00	0.00	
Miscellaneous Items	0.00	0.00	0.00	
Labour	0.00	0.00	0.00	
Paintwork Labour	0.00	0.00	0.00	
Towing	0.00	0.00	0.00	
Nett Amount (S\$)	0.00	0.00	0.00	

INSPECTION

Date of Assignment:	01/12/2017	
Date Inspected:	04/12/2017	Inspected At: Eng Soon Painting Services BLK 4 YEW TEE IND EST 393 - J WOODLANDS ROAD SINGAPORE 677969

Estimated Period of Repair: 0.0 days

Adjuster: Sebastian Yeang Wai Keen

Manager: CATHERINE CHONG KAI LING

NOTE: This report represents our findings at the time and place of inspection stated herein. Such inspection has been carried out to the best of our knowledge and ability but any other liability under any other circumstances is hereby expressly excluded.

- A) THE INSPECTION WAS CONDUCTED ON A "WITHOUT PREJUDICE" BASIS.
- B) THE REPAIR ESTIMATE WAS NOT PRESENTED AT THE TIME OF INSPECTION.
THE REPAIRER WAS TOLD TO PREPARE THE ESTIMATE.
- C) ENCLOSED PLEASE FIND DAMAGED VEHICLE PHOTOGRAPHS

REPAIR DETAILS

Reference

Part Source: (Last Synchronised: 15 Dec 2017)

Parts: N/A HONDA CBR 150cc 150M (M) (Model not available in database)

Labour: Repairer's (Price-denominated Standard List)

Print Code: (Unsubmitted, no print-code for FX9261G)

Validity: These estimates are valid only if they contain the print code (above) on all estimate pages, running page numbers with the END OF ESTIMATES marker on the last estimate page

Further Info: Items/values not in reference catalogue are prefixed with an asterisk *.

Recommended Parts

There are no new parts selected.

Report was unsubmitted during this print-out.

Recommended Miscellaneous Items

There are no new miscellaneous items selected.

Recommended Labour

There are no labour items selected.

Report was unsubmitted during this print-out.

< END OF ESTIMATES >