

12/09/2017

ASS. REC. BY:

REF: C83/LPC17018635/SV6-1

Special Instructions:

Surveyor: Sebastian

ASSIGNMENT (Office)

From (Person): Ong Li Li

of LPC

Date/Time: 01/12/2017

Estimated Cost:

Bill to:

OD / TP / WS / TP RES / OD RES / EVA / INV / MV / CS

To Inspect Vehicle No:

GV 4368P

Insured:

G88 416661

at Workshop m/s:

A & L Motors

Tel:

6363 3177

of

No. 11 Mandai Estate #05-09

Policy No:

Claim No:

17/17/17/VP00/020126

Sum Insured:

Excess:

Make of Veh:

D.O.A. 07092017

(Client's Record)

CA / REV / REP. / REV 24 HRS WP

H.O.D. Endorsement:

Date/Time:

28/09/2017 4:58pm

Person Contacted:

Lynn

Vehicle IN/OUT

Date/Time

Action/Instruction (X) Estimate

GV 4368P

G88 416661

Dismantle: 16/10/17

After paint: 17/10/17 (R1)

16/11/17 Submit PRS

20/12/17 Submit LS \$ 1050 (Red 550, 340), 3 days



19/12/2017

RECEIVED 20 DEC 2017

No bill

0241



LKK Auto Consultants Pte Ltd

51 Ubi Ave 1 #01-25 Paya Ubi Industrial Park, Singapore 408933

TEL: 6256 3561 FAX: 6256 4315

Reg. No: 199607198R GST Reg. No. 19-9607198-R

Affiliated to Federation Internationale Des Experts En Automobile

LONPAC INSURANCE BHD

Ref : CS3/LPC17018635/Svb-1

300 BEACH ROAD
#17-04/07 THE CONCOURSESINGAPORE 199555

Date : 01-12-2017



Code : LPC2

1. Policy Particulars :- THIRD PARTY CLAIM

Insured Veh.	GBB 4696G	Veh. Inspected	GV 4368P
Policy No.		Coverage (\$)	0.00
Claim No.	17/17/17/VP00/020126	Excess (\$)	0.00
Assign From	ONG LI LI	Assign Date	01/12/2017

2. Vehicle Particulars & Condition

Make & Model	c.c	0
Engine No.	HIDDEN	Year of Reg.
Chassis No.		Colour
Odometer	-	Steering
Brakes		Modification
General		

3. Conditions of Tyres

	Size	Make	Balance
R/H Front Tyre			mm
L/H Front Tyre			mm
R/H Rear Tyre			mm
L/H Rear Tyre			mm

4. Description of Damages

--

5. General Information

Accident Date	07/09/2017	Inspection Date	01/12/2017
Survey held at	A&L MOTORS NO. 11 MANDAI ESTATE #05-09 ELDIX SINGAPORE 729908		

5a. Remarks

A)THE INSPECTION WAS CONDUCTED ON A"WITHOUT PREJUDICE" BASIS. B)IN ACCORDANCE TO YOUR INSTRUCTIONS, WE HAVE NOT AUTHORISED REPAIRS.
--

Catherine Chong (LKK Auto)

From: ONG LI LI <llong@lonpac.com>
Sent: Friday, 1 December, 2017 3:58 PM
To: assignments@lkkauto.com; Catherine Chong (LKK Auto)
Cc: MT_Claim_SG
Subject: RE: Our Ref: 17/17/17/VP00/020126 Accident involving GBD4696G & GV4368P along Jalan Bukit Merah on 7/9/17
Attachments: 01122017153751.pdf

Dear Catherine

Please take note of our correct claim ref. above.

Attached is the TP survey report, please let us have your surveyor's comment. I will be sending the TP survey photos to you in separate emails.

Regards,
Ong Li Li
Senior Claims Executive | Lonpac Insurance Bhd
300 Beach Road #17-04/07 The Concourse Singapore 199555
Tel : (65) 6250 7388 Ext. 254 Fax: (65) 6296 2706

From: ERIC WOO JUN KIAT
Sent: Thursday, 28 September, 2017 3:54 PM
To: assignments@lkkauto.com
Cc: MT_Claim_SG
Subject: Our Ref: 17/17/17/VP00/020060 Accident involving GBD4696G & GV4368P along Jalan Bukit Merah on 7/9/17

Dear Catherine,

Kindly refer to our attachment.

Please proceed to conduct a survey of the vehicle GV 4368P on without Prejudice Basis.

We look forward to receiving your report soon.

Thank you.

Best Regards,
Eric Woo
Claims Executive | Lonpac Insurance Bhd
300 Beach Road, #17-04/07 The Concourse, Singapore 199555
Tel: (65) 6279 9253 | Fax: (65) 6296 3767

SINGAPORE ACCIDENT STATEMENT

IMPORTANT NOTICE

1. Please report correctly the details of the accident to speed up the claims process.
2. This Form must be completed by the Policyholder and/or the Authorised Driver.
3. Information provided must be as truthful and accurate as possible. Any willful misrepresentation or withholding of material facts may allow insurance companies to repudiate policy ability.
4. The issue and acceptance of this Form by insurance companies is not an admission of policy liability on the part of the insurance companies.
5. Any false reporting may be referred to the Police for investigation.
6. This report will be forwarded by the insurers of the insurers of the GIA Records Management Centre established by the General Insurance Association of Singapore (GIA) for archiving and that copies of this report will for a fee be made available upon application by interested parties.
7. By the lodgement of this report to the insurers, you hereby consent to the archiving of this report at the centre and to copies of the report being made available aforesaid.

ACCIDENT STATEMENT

Date Of Report 09/09/2017 12:28
Date Of Accident 07/09/2017 18:25
Exact Location Of Accident JALAN BUKIT MERAH
Country/State of Loss SINGAPORE

DETAILS OF OWN VEHICLE

Vehicle Registration Number GV4368P
Insured/Policyholder
Name Of Registered Owner A&L LEASING PRIVATE LIMITED
Co Reg No 201026256R
Email Address SALES@ANL.SG
Mobile Phone No
Alternative Phone No OFFICE-90214919
Vehicle Particulars
Manufacturer TOYOTA
Model LITEACE 4DR
Exact Purpose for which vehicle was being used at time of accident WORK
Are you claiming under your own insurance policy for repair to your vehicle? NO
If No, Please state action to be taken THIRD PARTY
Vehicle Category COMMERCIAL VEHICLE
Insurance Company
Name of Insurance Company NTUC INCOME INSURANCE CO-OPERATIVE LTD
Type Of Coverage THIRD PARTY
Fleet Policy YES
Policy Number 5069320211-02
Cover Note Number
Driver
Name of Driver SOH KIAN KOK ANDEE
NRIC No S7305662D
Date Of Birth 12/02/1973
Occupation OUTDOOR
Date Of Driving Pass 10/09/2003
Driving Experience 13 YEARS AND 11 MONTHS
Gender MALE
Mobile Number (LOCAL) +65-94508096
Fax Number
Contact Number
Email Address NOEMAIL

Address BLK 122 #06-465
YISHUN STREET 11

Postcode 760122

Was driver an employee of the Insured's Company NO

If No, Relationship of the Driver with the Insured OTHER - HIRER

Vehicle Registration Number of Driver's Own Vehicle -

Insurance Company of Driver's Own Vehicle -

General Information of the Accident

Type Of Accident COLLISION - CHANGE/CROSS LANE

Weather Conditions CLEAR

Road Surface DRY

Other Information

Was any foreign vehicle involved in this accident? NO

Was any body injured in the Accident? NO

Was any other material or property damaged? YES

have been approached by unknown person(s) soliciting/offering accident claims assistance. NO

Number of Passengers (Including Driver) 1

Details of Police Action

Was the accident reported to the police? NO

If Yes, Please state which Police Station

Was notice of intended Prosecution given? NO

If Yes, against whom?

Circumstances of Accident

Refer to attached statement

Attachment(s)

Are accident photos available for attachment? YES

Was there any video captured by Car Camera? YES

Was there any audio recorded? NO

DETAILS OF OTHER VEHICLE PROPERTY 1

Vehicle Registration Number GBB4696G

Vehicle Make/Model/Colour

Details Of Properties

Name of Driver UNKNOWN

NRIC/Passport Number

Contact Number

Address

Postcode

Insurance Company Name

Nature Of Damage

No. Of Passenger (Including Driver)

Details of Witness

Name

Phone Number

Email Address

IMPORTANT NOTICE

- IMPORTANT NOTICE**
1. This report cannot fully reflect the details of the accident or the accident scene, and the investigation process.
2. This Form must be completed by the Policyholder and/or the Authorised Driver.
3. Information provided must be truthful and accurate as possible. Any false or incomplete information will constitute a breach of the insurance policy and may result in the insurer's refusal to compensate policy liability.
4. The Policyholder and/or Driver of this Motor Vehicle Insurance must sign and submit this report to the insurer in the form of their insurance companies.
5. Any false reporting may be referred to the Police for investigation.
6. This report will be forwarded by the insurers of the GIA Road and Maritime Insurance Association of Singapore (GIA) for reference and third parties of this report will have to be made available upon application by interested parties.
7. By the submission of this report to the insurers, you hereby consent to the archiving of this report at the centre and to copies of the report being made available, if needed.
- B. Consent under the Personal Data Protection Act (PDPA)**
- I, the undersigned, acknowledge, agree and consent that:
- (a) My insurer, my employer and the General Insurance Association of Singapore (GIA) may/may not be permitted to collect, use, disclose and/or further process my personal information and information set out in this Form; and any other personal information provided by me or provided by my insurer (collectively the "Personal Information") and disclose and transfer such Personal Information to all insured(s) who have insured vehicle(s) involved in this accident (all insured(s) who have insured vehicle(s) involved in this accident shall be collectively referred to as the "Insurers"); the Insurers, together with the Ministry of Transport, the Monetary Authority of Singapore and any relevant government or regulatory authority in this regard, for the purpose(s) of:
- (i) processing, handling and/or dealing with my claim and/or the claims of other insured(s) who have insured vehicle(s) involved in this accident; and
- (ii) investigating the accident and/or my claims;
- (iii) determining if there is a dispute with my employer or my employer's company; and
- (iv) determining my claims, including the making of compensation, indemnity, insurance benefits or return to work or other related expenses, including or otherwise, in relation to this accident and/or my claim and/or the claims of other insured(s) who have insured vehicle(s) involved in this accident; and
- (v) complying with applicable Law in relation to the processing, handling and/or dealing with my claim, collectively the "Purposes");
- (b) all Insurers who have insured vehicle(s) involved in this accident and the Insurers, together with Insurers, may/may not be permitted to collect, use, disclose and/or process my Personal Information for one or more of the above Purposes; and
- (c) my Personal Information may/may not be disclosed by any of the Insurers and/or GIA to their third party service providers or agents, including but not limited to Insurers, where they may be used outside of Singapore, for one or more of the above Purposes.



1949 17 17-24

DOI: 10.1002/eqe

Figure 1. Duration of disease in 100 patients with hepatitis B virus.

Alan Tang (SU05a25)
Customer Care Executive
Motor Service Centre

© 2000 Blackwell Science Ltd *Journal of Internal Medicine* 247: 399–405

Sketch Plan

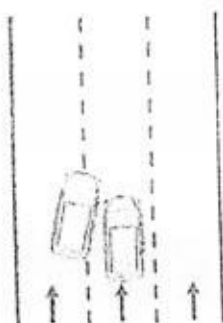

2. *Adaptation to the environment*

(NTVL)

Vehicle A: CV-4365H

(LB)

Vehicle 14: CUBBYHOOD

Devering Greenfield and the Accidents
Refer to attached sketch plan

Declaration

I hereby declare that the foregoing publication is true and correct in every respect



09/09/17 12:24

Police Officer in Charge of the Case

[Handwritten signature]

09/09/17 12:24

Police Officer in Charge of the Case

Alan Tang (S099825)
Customer Care Executive
Motor Service Centre

[Handwritten initials]

Witnessed by Reporting Officer

Enquire PARF/COE Rebate for Registered Vehicle

Vehicle Owner Particulars	
Owner ID Type	Company
Owner ID	6256R
Vehicle Details	
Vehicle No.	GV4368P
Vehicle to be Exported	No
Intended De-registration Date	04 Dec 2017
Vehicle Make	TOYOTA
Vehicle Model	LITEACE 4DRM
Primary Colour	White
Manufacturing Year	2001
Engine No.	3C3939803
Chassis No.	CR420023582
Maximum Power Output	-
Open Market Value	\$19,153.00
Original Registration Date	25 May 2002
First Registration Date	25 May 2002
Transfer Count	2
Actual ARF Paid	\$958.00
Intended PARF Rebate Details	
PARF Eligibility	No
PARF Eligibility Expiry Date	-
PARF Rebate Amount	\$0.00
Intended COE Rebate Details	
COE Expiry Date	31 Mar 2022
COE Category	C - Goods Vehicle & Bus
COE Period(Years)	5
PQP Paid	\$24,394.00
COE Rebate Amount	\$21,089.00
Total Rebate Amount	\$21,089.00
Message	
Please note that all future COE renewals for this vehicle can only be for a 5-year period, subject to the statutory lifespan (if applicable) of the vehicle.	

The information contained herein is correct as at 04 Dec 2017

OK



Please read through the Privacy Statement, Terms of Use, and Disclaimer.

Please do not use the Back or Forward buttons on your browser as this may alter the results of the transactions.

Best viewed with IE 10 and above, Chrome, Firefox, and Safari.

Copyright 2017 LTA [Privacy Statement](#) [Terms of Use](#) [Disclaimer](#) [Rate the Website](#) [Rate this e-Service](#)

Last updated on 19 Nov 2017 at 12:12 AM

Report Reference : **TP / 17018-10/AY / 2017**
Date of Report : **26 Oct 2017**

A & L Leasing Pte Ltd
c/o No.11 Mandai Estate
#05-09 Eldix
Singapore 729908

THIRD PARTY SURVEY
ACCIDENT HAPPENED ON 7 Sep 2017

Workshop Address : A&L Motors
No.11 Mandai Estate
#05-09 Eldix
Singapore 729908

As per your instruction dated **12 Oct 2017** with regard to the above matter. We have carried out a physical inspection on the said vehicle **GV 4368 P**. We enclosed herewith our report and findings as follows:

1. VEHICLE PARTICULARS

Registration No : GV 4368 P
Model : Toyota Liteace
Year / Capacity : 2002/2184
Chassis No : CR420023582

Engine No : 3C3939803
Mileage : 462842
Colour : White

2. TYRES CONDITION

	<u>Size</u>	<u>Made</u>	<u>Balance</u>		<u>Rim</u>
FRONT O/S :	165 R13	UE-168	6.00	mm	Normal
REAR O/S :	165 R13	UE-168	6.00	mm	Normal
FRONT N/S :	165 R13	UE-168	6.00	mm	Normal
REAR N/S :	165 R13	UE-168	6.00	mm	Normal

3. DESCRIPTION OF DAMAGES

At the time of inspection, we noted that the vehicle has sustained an impact damages on the n/s front portion(s). For more detail of the damages, please see photograph attached.

4. Estimated normal period of repair : 4 working days to complete.
5. Enclosed number of photograph : 95 copies.
6. In accordance to your instruction, we have Not Authorised repair to the vehicle and the survey was done on a "Without Prejudice" basis. We hope that this report will be of assistance to you in dealing with the matter.
7. Should you discover any discrepancy in the report, please kindly notify us within 2 weeks, or the report will be treated as correct.

Disclaimer

The rates and assessment of damages as stated in this report is to be used solely for legal proceedings in relation to the surveyed vehicle and the accident in which the surveyed vehicle was involved in. The rates and assessment of damages must not be used in any circumstances for comparison with other vehicles and/or other accidents in other legal proceedings.

Vehicle No: **GV 4368 P**
 Report No: **TP/ 17018-10/AY / 2017**

SPARE PARTS

Qty	Parts Description	Condition	Workshop's Estimation	Our Revised Estimation
<u>List Items</u>				
1	Front n/s headlamp X	Intact	\$ 163.67	\$
1	Front n/s headlamp rim ✓ Int	Damage	\$ 110.88	\$ 110.88
1	Front n/s side lamp X N/A	Damage	\$ 130.34	\$ 130.34
1	Front grille ✓ Int	Damage	\$ 262.71	\$ 262.71
1	Front grille logo ✓ N/A	Necessary	\$ 45.85	\$ 45.85
1	Front bumper ✓ CRK	Damage	\$ 367.70	\$ 367.70
1	Front bumper side retainer ✓ N/A	Damage	\$ 15.12	\$ 15.12
1	Front n/s fender R	Repair	\$ 452.54	\$
1	Front n/s door R	Repair	\$ 897.50	\$
1	Front n/s door lock X N/A	Intact	\$ 235.20	\$
1	Front n/s door rubber X N/A	Intact	\$ 197.30	\$
1	Front n/s door side mirror ✓ Int	Damage	\$ 208.70	\$ 208.70
			<u>\$ 3087.51</u>	<u>\$ 1141.30</u>
Discount		25.0%	\$ 771.88	\$ 285.33
			<u>\$ 2315.63</u>	<u>\$ 855.97</u>

1010.96
 - 25%
 1) 758.22

Spare Parts Total \$ 2315.63 \$ 855.97

Vehicle No: **GV 4368 P**
 Report No: **TP/ 17018-10/AY / 2017**

LABOUR COST

S/No	Job Descriptions	Workshop's Estimation	Our Revised Estimation
	Spare Parts Total c/f	\$ 2315.63	\$ 855.97
1	To remove and refit damage parts, test for proper functioning and focus of headlamps.	\$ 50.00	\$ 40.00 ✓
2	To remove and replace the above damaged parts, straighten, knock out, realign and repair including cut and weld body panels. To re-adjust to the original position using power tools.	\$ 900.00	\$ 440.00 <i>300</i>
3	To spray paint on the replaced and repaired parts, prepare spray such as masking tape the unaffected areas with paper, cleaning and sanding of surfaces, final polishing and waxing are also available.	\$ 900.00	\$ 660.00 <i>200</i>
4	To apply undercoating on the repaired and replaced panels for rust protection.	\$ 100.00	\$ 30.00 ✓
Total		\$ 4265.63	\$ 2025.97

The repairer has agreed to undertake the repair under a Lump Sum Basis. We have further adjusted the amount to a Lump Sum Repair Contract of:

\$ 1600.00

2) 570

SDLS: ONE THOUSAND SIX HUNDRED ONLY

 Qualified Appraiser

Parts: \$ 758.22
Labour: \$ 570.00

1328.22

Lump Sum - 20%

1062.57

Total = \$ 1050 @ 3 days

**LKK Auto Consultants Pte Ltd**

51 Ubi Ave 1 #01-25 Paya Ubi Industrial Park, Singapore 408933

TEL: 6256 3561 FAX: 6256 4315

Reg. No: 199607198R GST Reg. No. 19-9607198-R

Affiliated to Federation Internationale Des Experts En Automobile

LONPAC INSURANCE BHD

Ref : CS3/LPC17018635/Svbs2-1

300 BEACH ROAD
#17-04/07 THE CONCOURSESINGAPORE 199555

Date : 22-12-2017



Code : LPC2

1. Policy Particulars :- THIRD PARTY CLAIM

Insured Veh.	GBB 4696G	Veh. Inspected	GV 4368P
Policy No.		Coverage (\$)	0.00
Claim No.	17/17/17/VP00/020126	Excess (\$)	0.00
Assign From	ONG LI LI	Assign Date	01/12/2017

2. Vehicle Particulars & Condition

Make & Model	TOYOTA LITEACE	c.c	2184
Engine No.	HIDDEN	Year of Reg.	2002
Chassis No.	CR420023582	Colour	WHITE
Odometer	462842	Steering	IN ORDER
Brakes	IN ORDER	Modification	NIL
General	FAIR		

3. Conditions of Tyres

	Size	Make	Balance
R/H Front Tyre	165 R13C	RADIAL	6 mm
L/H Front Tyre	165 R13C	RADIAL	6 mm
R/H Rear Tyre	165 R13C	RADIAL	6 mm
L/H Rear Tyre	165 R13C	RADIAL	6 mm

4. Description of Damages

THE VEHICLE SUSTAINED DAMAGES AT THE N/S BODY. DAMAGES SEE DETAILS.
--

5. General Information

Accident Date	07/09/2017	Inspection Date	11/10/2017
Survey held at	A&L MOTORS NO. 11 MANDAI ESTATE #05-09 ELDIX SINGAPORE 729908		

5a. Remarks

A)THE INSPECTION WAS CONDUCTED ON A"WITHOUT PREJUDICE" BASIS. B)IN ACCORDANCE TO YOUR INSTRUCTIONS, WE HAVE NOT AUTHORISED REPAIRS.
--

5b. Estimate Days of Repair

ESTIMATED NORMAL PERIOD FOR REPAIR:	3 Working Days
-------------------------------------	-----------------------



LKK Auto Consultants Pte Ltd

51 Ubi Ave 1 #01-25 Paya Ubi Industrial Park, Singapore 408933

TEL: 6256 3561 FAX: 6256 4315

Reg. No: 199607198R GST Reg. No. 19-9607198-R

Page No.:1 of 2

ADJUSTMENT ON REPAIR COST FOR VEHICLE NO. GV 4368P

Qty	Description of Parts	Condition	Estimate By Workshop (\$)	Our Adjusted (\$)
	REPLACEMENT OF PARTS			
1	FRONT N/S HEADLAMP	INTACT	163.67	-
1	FRONT N/S HEADLAMP RIM	CUT	110.88	110.88
1	FRONT N/S SIDE LAMP	NOT NECESSARY	130.34	-
1	FRONT GRILLE	CUT	262.71	262.71
1	FRONT GRILLE LOGO	NECESSARY	45.85	45.85
1	FRONT BUMPER	CRACKED	367.70	367.70
1	FRONT BUMPER SIDE RETAINER	NECESSARY	15.12	15.12
1	FRONT N/S FENDER	TO REPAIR SEE LABOUR	452.54	-
1	FRONT N/S DOOR	TO REPAIR SEE LABOUR	897.50	-
1	FRONT N/S DOOR LOCK	NOT NECESSARY	235.20	-
1	FRONT N/S DOOR RUBBER	NOT NECESSARY	197.30	-
1	FRONT N/S DOOR SIDE MIRROR	CUT	208.70	208.70
	LESS 25% DISCOUNT		-771.88	-252.74
			2,315.63	758.22
	LABOUR			
	TO REMOVE AND REFIT DAMAGE PARTS, TEST FOR PROPER FUNCTIONING AND FOCUS OF HEADLAMPS.		50.00	40.00
	TO REMOVE AND REPLACE THE ABOVE DAMAGED PARTS, STRAIGHTEN, KNOCK OUT, REALIGN AND REPAIR INCLUDING CUT AND WELD BODY PANELS. TO RE-ADJUST TO THE ORIGINAL POSITION USING POWER TOOLS. INCLUSIVE OF THE REPAIR OF FRONT N/S FENDER AND FRONT N/S DOOR.		900.00	300.00
	TO SPRAY PAINT ON THE REPLACED AND REPAIRED PARTS, PREPARE SPRAY SUCH AS MASKING TAPE THE UNAFFECTED AREAS WITH PAPER, CLEANING AND SANDING OF SURFACES, FINAL POLISHING AND WAXING ARE ALSO AVAILABLE.		900.00	200.00
	TO APPLY UNDERCOATING ON THE REPAIRED AND REPLACED PANELS FOR RUST PROTECTION.		100.00	30.00
			-	-
			-	-
			-	-
			1,950.00	570.00
	GRAND TOTAL		4,265.63	1,328.22



RECOMMENDED COST OF LUMP SUM REPAIRS (TO ITS PRE-ACCIDENT CONDITION)			1,050.00
---	--	--	----------

Report Ref No. CS3/LPC17018635/Svbs2-1

YEANG WAI KEEN
Automotive Assessor

HO LEONG CHUAN
Automotive Assessor

DISCLAIMER OF LIABILITY TO THIRD PARTIES:- This Report is made solely for the use and benefit of the Client named on the front page of this Report.

No liability of responsibility whatsoever, in contract or tort, is accepted to any third party who may rely on the Report wholly or in part. Any third party acting or relying on this Report, in whole or in part, does so at his or her own risk.