

22/03/2002

ASS. REC. BY:

REF: CS/CTI17022873 / Mlvb21 Special Instruction:

Surveyor:

ASSIGNMENT (Office)

Date/Time: 12.22pm @ 11/12/17

From (Person): Irene Tay

of CTI

Bill to:

Estimated Cost:

OD / TP / WS / TP RES / OD RES / EVA / INV / MV / CS

Insured:

SJJ 9407E

To Inspect Vehicle No:

SJE 8498A

Tel:

G452 3298

at Workshop m/s

EM-1 Auto

of BLK8 # 01-68 Sin Ming

Policy No:

DMPCSN3050431701

Claim No:

SNM 17D06882C02

Sum Insured:

Excess:

D.O.A. 30/11/2017

Make of Veh:
(Client's Record)

CA / REV / REP. / REV 24 HRS

H.O.D. Endorsement:

Date/Time: 12.32pm @ 11/12/17

Person Contacted:

Nicole

Vehicle IN OUT

Date/Time Action/Instruction (✓) Estimate

SJE 8498A - X

SJJ 9407E - NBA / CTI17014292 / Y-D.O.A: 24/07/2017

5/12/17 ma confirmed LS \$ 5400 (Red 61165, 53M)

Surveyor

ASSIGNMENT

From: _____ Date: _____

Estimated Cost: _____

OD / TP / WS / TP RES / OD RES / EVA / INV / MV

To Inspect Vehicle No: _____

at Workshop m/s EMI

of _____

Insured: _____

Policy No. _____

Claims No. _____

Sum Insured: _____ Excess: _____

(Client's Record)

Make of Veh: SH125002

(Policy Condition)

Remark: The veh had commenced its
repair at the time of inspection.

Bal. or Market Value: _____

IDAC Accident Rpt: _____ Consistent? : Yes or No

GIA / PR Seen: _____ Consistent? : Yes or No

Est. Repairs: _____ days Res.: Yes or No

Lum Sum: _____ % 3 Val.: Yes or No

CA / REV / REP. / 24 HRS

Date: _____ Person Contacted: _____

Vehicle: IN / OUT

Veh No: SJES498AYr Regn: MAY 2008Type: M.Car / M.Cycle / Bus / Van / Lorry / Taxi / Prime Mover /

Truck / Trailer or

Make: TOYOTAC.C. 1496Colour: GREY

A/C: Insured / Std / NI / NA

Sp. Reading: 220674

T/Radio: Insured / Std / NI / NA

Eng/No: _____

C/No: NZE1416073445Gen. Cond: Good / Fair / Poor / BurntSteering: In order / Jammed / Leaked / Burnt orBrake: In order / Jammed / Leaked / Burnt or

Modi: Nil / S/Rim / STD A/Rim or

Tyre Size: F: 185/70/14

R: _____

BS / DUN / EXNOVA / GY / FS / LIZA / MIC / OHTSU / PIR / SUMI /

TOYO / YOKO or

Front

Rear

R/Bal. 8 mmR/Bal. 8 mmL/Bal. 8 mmL/Bal. 8 mmD.O.A. 30/11/2017D.O.I. 1/12/2017

Survey held at _____

Des. of Damages: Frt / Rear / O/S / N/S / U/C / Rooftop or

The U/C / Chassis frame / Body Structure affected due to collision.

Date / Time Action / Instruction

HS Depun. #54002

RECEIVED 2017

Date/Time, File Pass to?

☐ : Preli. Report

1)

☐ : Final Report

Date/Time, File Return to?

2) Slp - typistReport Format: merimenLump Sum / I.B.I: (\$) 5400/2Days Of Repair: 7

Resurvey No. of Trip: _____

Add Fee:

☐ : Site Insp (\$)☐ : Interview (\$)☐ : Tech. Invs (\$)☐ : Weekend (\$)

Survey Fee:

Transportation:

) S + RS \$

) Photos

) Others

TOTAL

200

200

Survey Department Check List (Case Handler)

Reference No.: CS/CTI17022873/MVB

Policy Type: OD/TP/TP RES/TL/EVA

Case Handler

Typist

Admin (): Case handler to make sure all Information created by the assignment team are ACCURATE.

(1) Office Assign Form

C Reference No.
C Customer Code
N Assign From
C Assign Date
C Veh No (Inspected)
C Veh No (Insured)
C D.O.A
C Policy No
C Claim No
C Insurance Authorisation (CA/REV/REP)
C Report Type
C Weekend Charges
N Survey held at/Repairer
C Excess

Y-Date	N-Date	Y-Date	N-Date
✓			
✓			
✓			
✓			
✓			
✓			
✓			
✓			
✓			
✓			
✓			
✓			
✓			

Surveyor (): Case handler to make sure the surveyor completed all required information.

(1) Assignment Form

C Vehicle No
C Regn Month/Year
N Vehicle Type
N Make & Model
C Engine Capacity (C.C)
N Colour
C Odometer (Sp. Reading)
C Chassis No
N General Condition
N Steering
N Brake
N Modification (Modi)
C Tyre Size
N Tyre Make
C Tyre Balance
C Date of Inspection
N Survey held
N Des. of Damages

✓			
✓			
✓			
✓			
✓			
✓			
✓			
✓			
✓			
✓			
✓			
✓			
✓			
✓			
✓			
✓			

(2) System - (Views/Merimen)

C Damaged Vehicle Photographs Uploaded

✓			
---	--	--	--

(3) Workshop Estimate/Assignment Form

N ALL Parts condition
C Market Value for OD cases
C Estimate Repair Cost for PRI (RSI, TMI, MSIG)
C Days of repair
C Finalised Amount
C Re-inspection Cases to Finalize within 5 Days

✓			

(4) System - (Views/Merimen)

C Resurvey photo Uploaded

--	--	--	--

Check By:

VERON

Case Handler

Date

*C: Critical *N: Non-Critical

21/05/2014



LKK Auto Consultants Pte Ltd

51 Ubi Ave 1 #01-25 Paya Ubi Industrial Park, Singapore 408933

TEL: 6256 3561 FAX: 6256 4315

Reg. No: 199607198R GST Reg. No. 19-9607198-R

Affiliated to Federation Internationale Des Experts En Automobile			
CHINA TAIPING INSURANCE (S) PTE LTD		Ref : CS/CTI17022873/M1vb	
3 ANSON ROAD #16-00 SPRINGLEAF TOWERS SINGAPORE 079909		Date : 01-12-2017	
		Code : CTI	
1. Policy Particulars :- THIRD PARTY CLAIM			
Insured Veh.	SJJ 9407E	Veh. Inspected	SJE 8498A
Policy No.		Coverage (\$)	0.00
Claim No.		Excess (\$)	0.00
Assign From	IRENE TAY	Assign Date	01/12/2017
2. Vehicle Particulars & Condition			
Make & Model		c.c	0
Engine No.	HIDDEN	Year of Reg.	
Chassis No.		Colour	
Odometer	-	Steering	
Brakes		Modification	
General			
3. Conditions of Tyres			
	Size	Make	Balance
R/H Front Tyre			mm
L/H Front Tyre			mm
R/H Rear Tyre			mm
L/H Rear Tyre			mm
4. Description of Damages			
5. General Information			
Accident Date	30/11/2017	Inspection Date	
Survey held at	EM-1 AUTO PTE LTD BLK 8 SIN MING INDUSTRIAL ESTATE SECTOR C #01-68 SINGAPORE 575643		
5a. Remarks			
A) THE INSPECTION WAS CONDUCTED ON A "WITHOUT PREJUDICE" BASIS. B) IN ACCORDANCE TO YOUR INSTRUCTIONS, WE HAVE NOT AUTHORISED REPAIRS.			

...CLAIM SUBFOLDER...(Pending for Survey Report)

CLAIM SUBFOLDER TRACKING							
Case	Notified	Est Submitted	Adj Assigned	Adj Rpt	Adj Submitted	Ins Auth'd	Status
Main	30 Nov 2017		01 Dec 2017 17:24 Edit Adj Rpt				Pending for Survey Report Cancel Case

Main	Reference	Claim Details	Documents	Show All
------	-----------	---------------	-----------	----------

CLAIM SUBFOLDER DETAILS [Created by insurer]

Insured:			
Main Claimant:	LEE CHAI HONG		
Vehicle Reg. No.:	SJE8498A	Date of Loss:	30/11/2017 07:00 - :59
Claim Type:	TP / SNM17D06882C02	Policy/Cover Note No.:	DMPCSN3050431701
Vehicle Reg. No. (Insured):	SJE9407E	Policy No. (Claimant):	
		Excess:	S\$0.00
Repairer:	Em-1 Auto Pte Ltd (HQ) Blk 8 Sin Ming Industrial Estate Sector C, #01-68, 575643 Sin Ming - Tel: 64523298		
Handling Insurer:	China Taiping Insurance (Singapore) Pte. Ltd. (HQ) - Tel: 6389 6111 ... [Handled by Irene Tay Hui Ping - 638986192]		
Adjuster:	LKK Auto Consultants Pte Ltd (HQ) - Tel: 6256-3561 ... [Handled by MA CHIN FOOK] ... [Final Rpt due 12/12/2017]		
Adj Asg. Remarks:	PLEASE ASSIST TO CONDUCT PRS AND REVERT WITH YOUR RECOMMENDATION		

ASSOCIATED MAIL RECEIVED [View All](#) [Compose Case Mail](#)

There are no mail for this case.

☐ **ALL ASSOCIATED TASKS** [View All](#) [Search Tasks](#) [Create New Task](#) [Complete](#)

Due Date	Priority	Type	Task Group	Subject	Handler	Assigned By	Completed On	Created On	Done?
No results.									

Nivitha (LKK Auto)

From: Irene Tay <irene.tay@sg.cntaiping.com>
Sent: Friday, 1 December, 2017 12:22 PM
To: Chia Sin Muk; assignments@lkkauto.com
Cc: assignments@lkkauto.com
Subject: FW: ARRANGE PRS SJE 8498A DOA 30.11.2017 - YOUR REF : SJJ 9407E
Attachments: 8498pri-30112017141316.pdf

WITHOUT PREJUDICE

Dear Sir/Mdm,

We refer to the above matter and the email below.

Please assist to get your surveyor to liaise with Chia Sin Muk.

Regards

Irene Tay

Claims Department
China Taiping Insurance (Singapore) Pte. Ltd.
3, Anson Road, #16-00
Springleaf Tower,
Singapore 079909
Co. Reg. No. 200208384E
DID: 6389-6192
Fax: 6224 7175
Email: claimsdept@sg.cntaiping.com
Email: irene.tay@sg.cntaiping.com
Website: www.sg.cntaiping.com

From: Chia Sin Muk [mailto:em1autopteltd@gmail.com]
Sent: Friday, 1 December, 2017 11:53 AM
To: Irene Tay <irene.tay@sg.cntaiping.com>; Joel Goh <joel.goh@sg.cntaiping.com>
Subject: Fwd: ARRANGE PRS SJE 8498A DOA 30.11.2017 - YOUR REF : SJJ 9407E

WITHOUT PREJUDICE

Dear All,

RESEND

Thanks & Best Regards,

Nicole, on behalf of,

Chia Sin Muk (Mr)

m: (65) 9666 6556 | **o:** (65) 6452 3298 | **f:** (65) 6457 5776

EM-1 Auto Pte Ltd

Blk 8 #01-68 Sin Ming Rd Industrial Estate Sector C Singapore 575643

Co. / GST Registration Number: 201316380K

Important: This email is confidential and may be privileged. If you are not the intended recipient, please delete it and notify us immediately. You should not copy or use it for any purpose, nor disclose its contents to any other person. Thank you.

----- Forwarded message -----

From: **Chia Sin Muk** <em1autopteltd@gmail.com>

Date: 30 November 2017 at 14:18

Subject: ARRANGE PRS SJE 8498A DOA 30.11.2017 - YOUR REF : SJJ 9407E

To: Joel Goh <joel.goh@sg.cntaiping.com>, Irene Tay <irene.tay@sg.cntaiping.com>

WITHOUT PREJUDICE

Dear Joel/Irene,

Kindly arrange survey our client's vehicle at our workshop.

We request LKK to survey our client's vehicle.

Thanks & Best Regards,

Nicole, on behalf of,

Chia Sin Muk (Mr)

m: (65) 9666 6556 | **o:** (65) 6452 3298 | **f:** (65) 6457 5776

EM-1 Auto Pte Ltd

Blk 8 #01-68 Sin Ming Rd Industrial Estate Sector C Singapore 575643

Co. / GST Registration Number: 201316380R

Important: This email is confidential and may be privileged. If you are not the intended recipient, please delete it and notify us immediately; you should not copy or use it for any purpose, nor disclose its contents to any other person. Thank you.

This email has been scanned by the Symantec Email Security.cloud service.
For more information please visit <http://www.symanteccloud.com>

EM-1 AUTO PTE LTD

BLK 8 SIN MING INDUSTRIAL ESTATE SECTOR C

#01-68 SINGAPORE 575643

Contact Number: 6452 3298 (O) 9666 6556 (H/P) 6457 5776 (F)

Email Address: em1autopteltd@gmail.com

COMPANY / GST REG. NO: 201316380R

Your Vehicle: SJJ9407E (3rd Party Vehicle)

Our Vehicle: SJE8498A

Date: 30/11/17

M/s China Taiping Insurance (Singapore) Pte. Ltd.

3 Anson Road

#16-00 Springleaf Tower

Singapore 079909

By fax 6224 7478 only

Dear Sir/Madam,

ACCIDENT INVOLVING SJE8498A & SJJ9407E ON 30/11/17

We refer to the above matter.

I hereby give you 2 days' notice to conduct a pre-repair survey of vehicle

SJE8498A at my premises.

Yours faithfully

Wa

Enquire PARF/COE Rebate for Registered Vehicle

Vehicle Owner Particulars

Owner ID Type	Singapore NRIC
Owner ID	7936H

Vehicle Details

Vehicle No.	SJE8498A
Vehicle to be Exported	Yes
Intended De-registration Date	01 Dec 2017
Vehicle Make	TOYOTA
Vehicle Model	COROLLA AXIO 1.5X A
Primary Colour	Grey
Manufacturing Year	2008
Engine No.	1NZC968420
Chassis No.	NZE1416073445
Maximum Power Output	81.0 kW (108 bhp)
Open Market Value	\$12,770.00
Original Registration Date	09 May 2008
First Registration Date	09 May 2008
Transfer Count	1
Actual ARF Paid	\$12,770.00

Intended PARF Rebate Details

PARF Eligibility	Yes
PARF Eligibility Expiry Date	08 May 2018
PARF Rebate Amount	\$6,385.00

Intended COE Rebate Details

COE Expiry Date	08 May 2018
COE Category	A - Car (1600cc & below)
COE Period(Years)	10
QP Paid	\$11,009.00
COE Rebate Amount	\$479.00
Total Rebate Amount	\$6,864.00

The information contained herein is correct as at 30 Nov 2017

OK

SINGAPORE ACCIDENT STATEMENT

IMPORTANT NOTICE

1. Please report correctly the details of the accident to speed up the claims process.
2. This Form must be completed by the Policyholder and/or the Authorised Driver.
3. Information provided must be as truthful and accurate as possible. Any wilful misrepresentation or withholding of material facts may allow insurance companies to repudiate policy ability.
4. The issue and acceptance of this Form by insurance companies is not an admission of policy liability on the part of the insurance companies.
5. **Any false reporting may be referred to the Police for investigation.**
6. This report will be forwarded by the insurers of the insurers of the GIA Records Management Centre established by the General Insurance Association of Singapore(GIA) for archiving and that copies of this report will for a fee be made available upon application by interested parties.
7. By the lodgement of this report to the insurers, you hereby consent to the archiving of this report at the centre and to copies of the report being made available aforesaid.

ACCIDENT STATEMENT

Date Of Report	01/12/2017 15:44
Date Of Accident	30/11/2017 07:40
Exact Location Of Accident	AMK AVE 5 SLIP ROAD TO (CTE CITY)
Country/State of Loss	SINGAPORE

DETAILS OF OWN VEHICLE

Vehicle Registration Number	SJE8498A
Insured/Policyholder	
Name Of Registered Owner	LEE CHAI HONG
NRIC No	S7677936H
Email Address	NOEMAIL
Mobile Phone No	(LOCAL) +65-93392667
Alternative Phone No	OTHERS-93392667

Vehicle Particulars

Manufacturer	TOYOTA
Model	AXIO
Exact Purpose for which vehicle was being used at time of accident	PRIVATE USE
Are you claiming under your own insurance policy for repair to your vehicle?	NO
If No, Please state action to be taken	THIRD PARTY
Vehicle Category	PRIVATE CAR

Insurance Company

Name of Insurance Company	MSIG INSURANCE (SINGAPORE) PTE. LTD.
Type Of Coverage	COMPREHENSIVE
Fleet Policy	NO
Policy Number	A28732753QMX (COMP)
Cover Note Number	

Driver

Name of Driver	LEE CHAI HONG
NRIC No	S7677936H
Date Of Birth	10/10/1976
Occupation	INDOOR
Date Of Driving Pass	19/10/2009
Driving Experience	8 YEARS AND 1 MONTH
Gender	FEMALE
Mobile Number	(LOCAL) +65-93392667
Fax Number	
Contact Number	OTHERS-93392667
EMail Address	NOEMAIL

Address	BLK 320C ANCHORVALE DRIVE #13-126
Postcode	543320
Was driver an employee of the Insured's Company	NO
If No, Relationship of the Driver with the Insured	OWNER
Vehicle Registration Number of Driver's Own Vehicle	-
	-
Insurance Company of Driver's Own Vehicle	-
	-

General Information of the Accident

Type Of Accident	COLLISION - HEAD TO REAR
Weather Conditions	CLEAR
Road Surface	DRY

Other Information

Was any foreign vehicle involved in this accident?	NO
Was any body injured in the Accident?	NO
Was any other material or property damaged?	YES
I have been approached by unknown person(s) soliciting/offering accident claims assistance.	NO
Number of Passengers (Including Driver)	1

Details of Police Action

Was the accident reported to the police?	NO
If Yes, Please state which Police Station	
Was notice of intended Prosecution given?	NO
If Yes, against whom?	

Circumstances of Accident

REFER TO STATEMENT ATTACHED. (ATTENDED BY CHRISTINA)

Attachment(s)

Are accident photos available for attachment?	YES
Was there any video captured by Car Camera?	NO
Was there any audio recorded?	NO

DETAILS OF OTHER VEHICLE PROPERTY 1

Vehicle Registration Number	SJJ9407E
Vehicle Make/Model/Colour	
Details Of Properties	
Name of Driver	
NRIC/Passport Number	
Contact Number	
Address	
Postcode	
Insurance Company Name	
Nature Of Damage	
No. Of Passenger (Including Driver)	

Details of Witness

Name	
Phone Number	
Email Address	

SKETCH PLAN

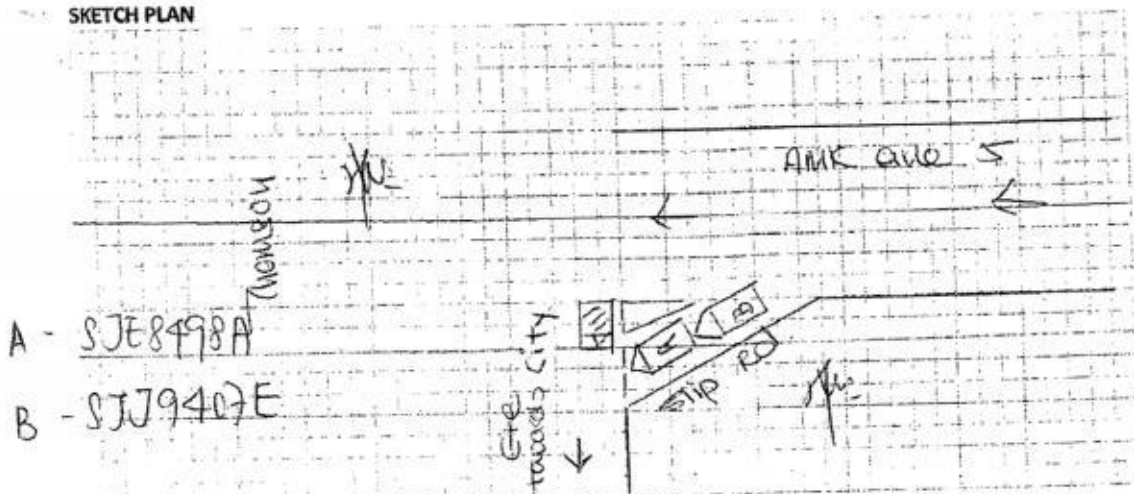

DESCRIBE CIRCUMSTANCES OF THE ACCIDENT

I was travelling along AMK Ave S towards Thomson

Slip Road into CTE (City) on single lane. My

vehicle stopped (stationary) give way to oncoming

vehicle. Suddenly vehicle B hit my vehicle rear

portion. *Hu*

DECLARATION

I/We declare the foregoing particulars are true in every respect. 2017

Policyholder's Signature
Date & Time: *01 DEC 2017*

Driver's Signature
(If driver is not the policyholder)
Date & Time: *Hu*

IDAC SIN MING (VAC)
385 Sin Ming Drive
Singapore 575718
Tel: 64555358 (ARC), 66975243
Fax: 64526621

Reporting Centre Personnel's Signature
Name:
NRIC/FIN No.:

SKETCH PLAN

IMPORTANT NOTICE

1. Please report correctly the details of the accident to speed up the claims process.
2. This Form must be completed by the Policyholder and/or the Authorised Driver.
3. Information provided must be as truthful and accurate as possible. Any wilful misrepresentation or withholding of material facts may allow insurance companies to repudiate policy liability.
4. The issue and acceptance of this Form by insurance companies is not an admission of policy liability on the part of the insurance companies.
5. Any false reporting may be referred to the Police for investigation.
6. The report will be forwarded by the insurers of the GIA Records Management Centre established by the General Insurance Association of Singapore (GIA) for archiving and that copies of this report will for a fee be made available upon application by interested parties.
7. By the lodgment of this report to the insurers, you hereby consent to the archiving of this report at the centre and to copies of the report being made available aforesaid.
8. **Consent under the Personal Data Protection Act (PDPA)**

I understand, acknowledge, agree and consent that:

- (a) My insurer, my workshop and the General Insurance Association of Singapore ("GIA") may/are permitted to collect, use, disclose and/or process my personal data/personal information set out in this [form] and any other personal information provided by me or possessed by my insurer (collectively the "Personal Information") and disclose and transfer such Personal Information to all insurer(s) who have insured vehicle(s) involved in this accident (all insurer(s) who have insured vehicle(s) involved in this accident shall be collectively referred to as the "Insurers"), the Insurers' lawyers/law firms, the Monetary Authority of Singapore and any relevant government agency/authority (such as the police), for the purpose(s) of :
 - (i) processing, handling and/or dealing with my claims including the settlement of the claims and any necessary investigations relating to the claims;
 - (ii) investigating the accident and/or my claims;
 - (iii) carrying out and/or dealing with my instructions or responding to any enquiries by me;
 - (iv) administering my claims (including the mailing of correspondence, statements, invoices, reports or notices to me, which could involve disclosure of certain personal data about me to bring about delivery of the same as well as on the external cover of envelopes/mail packages); and/or
 - (v) complying with applicable law in administering, processing, handling and/or dealing with my claims (collectively the "Purposes")
- (b) all insurer(s) who have insured vehicle(s) involved in this accident and the Insurers' lawyers/law firms, may/are permitted to collect, use, disclose and/or process my Personal Information for one or more of the above Purposes; and
- (c) my Personal Information may/can be disclosed by any of the Insurers and/or GIA to their third party service providers or agents (including their lawyers/law firms), which may be sited outside of Singapore, for one or more of the above Purposes.
- (d) my Personal Information will also be collected and used to compile claims history for the purpose of fraud detection, investigation and management in present and all future claims.
- (e) the information so collected under (d) above may be shared / disclosed:
 - (i) to all insurers and/or any other third parties that assist in evaluating, investigating, controlling or managing fraud, regulators, law enforcement and government agencies as reasonably required for the purposes stated, or
 - (ii) for complying with requirements under any regulations, laws or court orders.

Policyholder's Signature
Date & Time:

Driver's Signature
(If driver is not the policyholder)
Date & Time:

Reporting Centre Personnel's Signature
Name:
NRIC/FIN No.:

01 DEC 2017
IDAC SIN MING (VAC)
385 Sin Ming Drive
Singapore 575718
4553358(ARC), 66975243
4553358, 64526621
Tel: 6453358

EM-1 AUTO PTE LTD

BLK 8 SIN MING INDUSTRIAL ESTATE SECTOR C

#01-68 SINGAPORE 575643

Contact Number: 6452 3298 (O) 9666 6556 (H/P) 6457 5776 (F)

Email Address: em1autopteltd@gmail.com

COMPANY / GST REG. NO. : 201316380R

Vehicle Number : SJE 8498A
Vehicle Model : TOYOTA AXIO
Accident Date : 30.11.2017
Original Reg Date : 09.05.2008

Date : 30.11.2017
Chassis : NZE1416073445
TP Ins. CHINA TAIPING

ESTIMATE

1	1 pc	Boot Lid		623.60	bat
2	1 pc	Boot Lid Badge		62.00	hce
3	1 pc	Boot Lid Emblem AXIO		55.20	hce
4	1 pc	Boot Lid Emblem X		58.20	hce
5	1 pc	Boot Lid Sticker COROLLA		46.80	hce
6	1 pc	Boot Lid Outer Garnish		212.20	hce
7	1 set	Boot Lid Outer Garnish Clips		30.00	hce
8	2 pcs	Boot Lid Number Plate Lamps	51.50	103.00	hce
9	1 pc	Boot Lid Inner Lock		123.10	bat
10	1 pc	Boot Lid Lock Catch		38.00	bat
11	1 pc	Boot Lid Weatherstrip		192.70	dis
12	4 pcs	Boot Lid Stopper	18.00	72.00	hce
13	1 pc	Boot Lid Insulator		258.60	hce
14	1 set	Boot Lid Insulator Clips		40.00	hce
15	2 pcs	Boot Lid Hinges	NS BT OSP 76.50	153.00	
16	1 pc	Rear Bumper		832.10	clat
17	2 pcs	Rear Bumper Side Retainers	45.10	90.20	dis
18	2 pcs	Rear Bumper Attachment Retainers	46.20	92.40	dis
19	1 set	Rear Bumper Clips		50.00	hce
20	2 pcs	Rear Bumper Dampers	82.30	164.60	bat
21	2 pcs	Taillamps	291.50	583.00	hce
22	2 pcs	Taillamps Inner Sealer	30.00	60.00	hce
23	2 set	Taillamps Clips	25.00	50.00	hce
24	1 pc	Taillamp Panel LH		95.50	bat
25	1 pc	End Panel		594.60	bat
26	1 pc	End Panel Top Trim		172.10	dis
27	1 set	End Panel Top Trim Clips		30.00	hce
28	1 pc	Spare Tyre Panel		785.30	hce
29	1 pc	Spare Tyre Panel Top Board		380.90	hce
30	1 pc	Spare Tyre Top Tool Sponge Tray		111.20	hce
31	1 pc	Spare Tyre Wheel Nut		75.00	bat
32	1 pc	Rear Chassis Frame Member LH		451.70	hce

C/F

6,687.00

EM-1 AUTO PTE LTD

BLK 8 SIN MING INDUSTRIAL ESTATE SECTOR C

#01-68 SINGAPORE 575643

Contact Number: 6452 3298 (O) 9666 6556 (H/P) 6457 5776 (F)

Email Address: em1autopteltd@gmail.com

COMPANY / GST REG. NO. : 201316380R

Vehicle No : SJE 8498A

B/F

6,687.00

1	2 pcs	Rear Fender Inner Trim	NS dig ose	312.50	625.00
2	2 set	Rear Fender Inner Trim Clips	u.e	30.00	60.00
3	1 pc	Rear Fender Inner Shield LH	me	x	63.00
4	1 set	Rear Fender Inner Shield Clips	me	x	25.00
5	1 pc	Rear Seat Back Board	ops	r	185.60
6	1 pc	Rear Exhasut Silencer	me	x	593.90
7	2 pcs	Rear Exhasut Mountings	N/A x	38.00	76.00
8	1 pc	Rear Exhasut Gasket	N/A x		46.80
9	1 pc	Rear Exhasut Heat Plate	any		119.90

8,482.20

Less 25% 2,120.55

6,361.65

Special Nett

1	1 pc	Rear Number Plate with Cover		167	70.00
2	1 set	Reverse Sensor		250.00	220
3	1 pc	Reverse Camera		450.00	330?
4	1 set	Body Panel Joint Sealant		120.00	4/4
5	1 set	Rear Floor Panel Insulator Pad		150.00	xlu.

Labour charge

Panel Beating		1,600.00	1000.
Spray painting		1,500.00	1000.
Check Wiring		50.00	30
Anti rust		100.00	60
Remove and install carpet and seat.		120.00	60.
Remove and install reverse sensor		90.00	60
Remove and install reverse camera		150.00	80
Remove and install petrol tank		120.00	x
Remove and install rear exhaust silencer.		120.00	x
To jack and alignment chassis frame member.		320.00	x 2.

\$ 11,571.65

Not Authorised,
L/S 2 years
L/S 2 years
L/S 2 years
11/12/2017. 7wldays

Signature
5/12/17

...CLAIM SUBFOLDER...(Pending for Survey Report)

CLAIM SUBFOLDER TRACKING							
Case	Notified	Est Submitted	Adj Assigned	Adj Rpt	Adj Submitted	Ins Auth'd	Status
Main	30 Nov 2017		01 Dec 2017 17:24 Edit Adj Rpt	S\$5,400.00 Edit Estimates	S\$5,400.00 View Rpt		Pending for Survey Report Cancel Case

Main	Reference	Claim Details	Documents	Show All
------	-----------	---------------	-----------	----------

CLAIM SUBFOLDER DETAILS [Created by insurer]

Insured:	-, Co. Reg. No.: -		
Main Claimant:	LEE CHAI HONG		
Vehicle Reg. No.:	SJE8498A	Date of Loss:	30/11/2017 07:00 - :59
Claim Type:	TP / SNM17D06882C02	Policy/Cover Note No.:	DMPCSN3050431701
Vehicle Reg. No. (Insured):	SJE9407E	Policy No. (Claimant):	
		Excess:	S\$0.00
Repairer:	Em-1 Auto Pte Ltd (HQ) Blk 8 Sin Ming Industrial Estate Sector C, #01-68, 575643 Sin Ming - Tel: 64523298		
Handling Insurer:	China Taiping Insurance (Singapore) Pte. Ltd. (HQ) - Tel: 6389 6111 ... [Handled by Irene Tay Hui Ping - 638986192]		
Adjuster:	LKK Auto Consultants Pte Ltd (HQ) - Tel: 6256-3561 ... [Handled by MA CHIN FOOK] ... [Final Rpt due 12/12/2017]		
Adj Asg. Remarks:	PLEASE ASSIST TO CONDUCT PRS AND REVERT WITH YOUR RECOMMENDATION		

ASSOCIATED MAIL RECEIVED [View All](#) [Compose Case Mail](#)

There are no mail for this case.







ALL ASSOCIATED TASKS [View All](#) [Search Tasks](#) [Create New Task](#) [Complete](#)

Due Date	Priority	Type	Task Group	Subject	Handler	Assigned By	Completed On	Created On	Done?
No results.									

Claim Documents

***SJE8498A (SNM17D06882C02)**
[SJE9407E]

TP
LEE CHAI HONG
Nov 30 2017 7:00AM
[-]
Em-1 Auto Pte Ltd

Upload Documents			Upload Photos		Compose New Letter		View Use Viewer	
Photos/Images						3 per page		<input checked="" type="checkbox"/>
No	Relabel/Reorder	LKK Auto Consultants Pte Ltd (HQ)				Thumbnail	Print	
1	05/12/17 16:47	General View				 Load JPG	<input checked="" type="checkbox"/>	
2	05/12/17 16:47	General View				 Load JPG	<input checked="" type="checkbox"/>	
3	05/12/17 16:47	General View				 Load JPG	<input checked="" type="checkbox"/>	
4	05/12/17 16:47	General View				 Load JPG	<input checked="" type="checkbox"/>	
5	05/12/17 16:47	General View				 Load JPG	<input checked="" type="checkbox"/>	
6	05/12/17 16:47	General View				 Load JPG	<input checked="" type="checkbox"/>	
7	05/12/17 16:47	General View				 Load JPG	<input checked="" type="checkbox"/>	
8	05/12/17 16:47	General View				 Load JPG	<input checked="" type="checkbox"/>	
9	05/12/17 16:47	General View				 Load JPG	<input checked="" type="checkbox"/>	
10	05/12/17 16:47	General View				 Load JPG	<input checked="" type="checkbox"/>	
11	05/12/17 16:47	General View				 Load JPG	<input checked="" type="checkbox"/>	
12	05/12/17 16:47	General View				 Load JPG	<input checked="" type="checkbox"/>	
13	05/12/17 16:47	General View				 Load JPG	<input checked="" type="checkbox"/>	
14	05/12/17 16:47	General View				 Load JPG	<input checked="" type="checkbox"/>	
15	05/12/17 16:47	General View				 Load JPG	<input checked="" type="checkbox"/>	
16	05/12/17 16:47	General View				 Load JPG	<input checked="" type="checkbox"/>	
17	05/12/17 16:47	General View				 Load JPG	<input checked="" type="checkbox"/>	
18	05/12/17 16:47	General View				 Load JPG	<input checked="" type="checkbox"/>	
19	05/12/17 16:47	General View				 Load JPG	<input checked="" type="checkbox"/>	
20	05/12/17 16:47	General View				 Load JPG	<input checked="" type="checkbox"/>	
21	05/12/17 16:47	General View				 Load JPG	<input checked="" type="checkbox"/>	
22	05/12/17 16:47	General View				 Load JPG	<input checked="" type="checkbox"/>	
23	05/12/17 16:47	General View				 Load JPG	<input checked="" type="checkbox"/>	
24	05/12/17 16:47	General View				 Load JPG	<input checked="" type="checkbox"/>	

Documents Checklist

DOCUMENTS CHECKLIST Reset Save Print
There are no document checklists configured.
<div style="border: 1px solid #ccc; padding: 5px; margin-top: 10px;"> Our Checklist Remarks - LKK Auto Consultants Pte Ltd (HQ) <div style="border: 1px solid #ccc; height: 40px; margin-top: 5px;"></div> </div> <div style="margin-top: 10px;"> Show Remarks To: <input type="checkbox"/> Handling Insurer <small>Note: Remarks are private unless you show it to other parties.</small> </div>

LKK Auto Consultants Pte Ltd (Co.Reg No:199607198R)

51 Ubi Ave 1 #01-25, Paya Ubi Industrial Park

Singapore 408933

Tel: 6256-3561 Fax: 6844-8805 Email: sur@lkkauto.com;assignments@lkkauto.com

VEHICLE DAMAGE INSPECTION REPORT

Our File No: CS/CT117022873/M1VBE2

Date: 13/12/2017

REFERENCE

Handling Insurer:	China Taiping Insurance (Singapore) Pte. Ltd.	Policy No:	DMPCSN3050431701
Claimant Vehicle No :	SJE8498A	Insured Vehicle No :	SJE9407E
Date of Loss:	30/11/2017	Nature of Claim:	TP
		Claim No:	SNM17D06882C02

DESCRIPTION & IDENTIFICATION OF VEHICLE

Reg No:	SJE8498A	Engine No:	1NZC968420
Make & Model:	TOYOTA AXIO, 1.5 (A)	Chassis No:	NZE1416073445
Reg. Date:	09/05/2008 (Man. Year: 2008)	Odometer:	220674 km
Colour:	Grey		
Engine Capacity:	1496 cc		
Market Value/New Car Price:	N/A		
Sum Insured (\$\$):	Market Value/New Car Price		

CONDITION OF VEHICLE AT THE TIME OF SURVEY

General Condition:	Steering (Serviceable):	Yes	Footbrake (Serviceable):	Yes
Handbrake (Serviceable):	Yes	Engine Modification:	No	Pre-accident Condition:

CONDITION OF TYRES

Front Tyre Size:	185/70 R14	Rear Tyre Size:	185/70 R14
Front Left Side:	Michelin 8 mm	Rear Left Side:	Michelin 8 mm
Front Right Side:	Michelin 8 mm	Rear Right Side:	Michelin 8 mm

The above values represent the remaining tyre treads depth

COST OF CLAIMS

	Repairer's	Adjuster's	Difference	Diff %
Parts	7,401.65	4,462.45	2,939.20	39.71
Miscellaneous Items	0.00	0.00	0.00	
Labour	4,170.00	2,290.00	1,880.00	45.08
Paintwork Labour	0.00	0.00	0.00	
Towing	0.00	0.00	0.00	
Calculated Gross Total (\$\$)	11,571.65	6,752.45	4,819.20	41.65
Approved Total (Overridden) (\$\$)		5,400.00		
(\$\$)	11,571.65	5,400.00	6,171.65	53.33
+ GST 7.00/7.00% (\$\$)	810.02	378.00	432.02	53.33
Nett Amount (\$\$)	12,381.67	5,778.00	6,603.67	53.33

INSPECTION

Date of Assignment: 01/12/2017

Date Inspected: 01/12/2017 Inspected At:

Em-1 Auto Pte Ltd (HQ)
Blk 8 Sin Ming Industrial Estate Sector
C, #01-68
Singapore 575643

Estimated Period of Repair: 7.0 days

Adjuster: MA CHIN FOOK

Manager: VERON CHEN

NOTE: This report represents our findings at the time and place of inspection stated herein. Such inspection has been carried out to the best of our

knowledge and ability but any other liability under any other circumstances is hereby expressly excluded.

REPAIR DETAILS

Reference

Part Source:	MRM-SG	Version: 1.0 (Last Synchronised: 13 Dec 2017)
Parts:	143	TOYOTA AXIO 1.5 (A) (Catalogue:Merimen Singapore 1.0)
Labour:	Repairer's	(Price-denominated Standard List)
Print Code:	(Unsubmitted, no print-code for SJE8498A)	
Validity:	These estimates are valid only if they contain the print code (above) on all estimate pages, running page numbers with the END OF ESTIMATES marker on the last estimate page	
Further Info:	Items/values not in reference catalogue are prefixed with an asterisk *.	

Recommended Parts

No.	Qty	Part No.	Particulars	Condition	Repairer's	Amount
1	1		*BOOT LID	Bent	623.60 FL	*623.60 FL
2	1		*BOOT LID BADGE	Necessary	62.00 FL	*62.00 FL
3	1		*BOOT LID EMBLEM AXIO	Necessary	55.20 FL	*55.20 FL
4	1		*BOOT LID EMBLEM X	Necessary	58.20 FL	*58.20 FL
5	1		*BOOT LID STICKER COROLLA	Necessary	46.80 FL	*46.80 FL
6	1		*BOOT LID OUTER GARNISH	Serviceable	212.20 FL	*- FL
7	1		*SET BOOT LID OUTER GARNISH CLIPS	Necessary	30.00 FL	*30.00 FL
8	2		*BOOT LID NUMBER PLATE LAMPS	Serviceable	103.00 FL	*- FL
9	1		*BOOT LID INNER LOCK	Bent	123.10 FL	*123.10 FL
10	1		*BOOT LID LOCK CATCH	Bent	38.00 FL	*38.00 FL
11	1		*BOOT LID WEATHERSTRIP	Distorted	192.70 FL	*192.70 FL
12	4		*BOOT LID STOPPER	Necessary	72.00 FL	*72.00 FL
13	1		*BOOT LID INSULATOR	Serviceable	258.60 FL	*- FL
14	1		*BOOT LID HINGES	N/S Bent / O/S Repair	153.00 FL	*76.50 FL
15	1		*REAR BUMPER	Deformed	832.10 FL	*832.10 FL
16	2		*REAR BUMPER SIDE RETAINERS	Distorted	90.20 FL	*90.20 FL
17	2		*REAR BUMPER ATTACHEMENT RETAINERS	Distorted	92.40 FL	*92.40 FL
18	1		*SET REAR BUMPER CLIPS	Necessary	50.00 FL	*40.00 FL
19	2		*REAR BUMPER DAMPERS	Bent	164.60 FL	*164.60 FL
20	2		*TAILLAMPS	Cracked	583.00 FL	*583.00 FL
21	2		*TAILLAMPS INNER SEALER	Necessary	60.00 FL	*40.00 FL
22	2		*SET TAILLAMPS CLIPS	Serviceable	50.00 FL	*- FL
23	1		*TAILLAMP PANEL LH	Bent	95.50 FL	*95.50 FL
24	1		*END PANEL	Bent	594.60 FL	*594.60 FL
25	1		*END PANEL TOP TRIM	Distorted	172.10 FL	*172.10 FL
26	1		*SET END PANEL TOP TRIM CLIPS	Necessary	30.00 FL	*30.00 FL
27	1		*SPARE TYRE PANEL	Repair	785.30 FL	*- FL
28	1		*SPARE TYRE PANEL TOP BOARD	Distorted	380.90 FL	*380.90 FL
29	1		*SPARE TYRE TOP TOOL SPONGE TRAY	Serviceable	111.20 FL	*- FL
30	1		*SPARE TYRE WHEEL NUT	Bent	75.00 FL	*75.00 FL
31	1		*REAR CHASSIS FRAME MEMBER LH	Repair	451.70 FL	*- FL
32	1		*REAR FENDER INNER TRIM	N/S Distorted/ O/S Serviceable	625.00 FL	*312.50 FL
33	2		*SET REAR FENDER INNER TRIM CLIPS	Necessary	60.00 FL	*30.00 FL
34	1		*REAR FENDER INNER SHIELD LH	Serviceable	63.00 FL	*- FL
35	1		*SET REAR FENDER INNER SHIELD CLIPS	Serviceable	25.00 FL	*- FL
36	1		*REAR SEAT BACK BOARD	Distorted	185.60 FL	*185.60 FL
37	1		*REAR EXHAUST SILENCER	Serviceable	593.90 FL	*- FL
38	2		*REAR EXHAUST MOUNTINGS	Not Necessary	76.00 FL	*- FL
39	1		*REAR EXHAUST GASKET	Not Necessary	46.80 FL	*- FL
40	1		*REAR EXHAUST HEAT PLATE	Serviceable	119.90 FL	*- FL

Report was unsubmitted during this print-out.

No.	Qty	Part No.	Particulars	Condition	Repairer's	Amount
41	1		*BOOT LID INSULATOR CLIPS	Necessary	40.00 FL	*40.00 FL
42	1		*REAR NUMBER PLATE WITH COVER	Bent	70.00 FS	*40.00 FS
43	1		*SET REVERSE SENSOR	Shorted	250.00 FS	*220.00 FS
44	1		*REVERSE CAMERA	Shorted	450.00 FS	*350.00 FS
45	1		*SET BODY PANEL JOINT SEALANT	Not Necessary	120.00 FS	*- FS
46	1		*SET REAR FLOOR PANEL INSULATOR PAD	Not Necessary	150.00 FS	*- FS

F=Franchise part. S=SpcNett. L=ListItemDisc.

Sub Total (S\$)	9,522.20	5,746.60
- List Item Discount on L Items 25.00/25.00% (S\$)	2,120.55	1,284.15
Total Parts (S\$)	7,401.65	4,462.45

Report was unsubmitted during this print-out.

Recommended Miscellaneous Items

There are no new miscellaneous items selected.

Recommended Labour

No	Particulars	Lab.Type	Repairer's	Amount
Labour Items				
1	PANEL BEATING	New	1,600.00	1,000.00
2	SPRAY PAINTING	New	1,500.00	1,000.00
3	CHECK WIRING	New	50.00	30.00
4	ANTI RUST	New	100.00	60.00
5	REMOVE AND INSTALL CARPET AND SEAT	New	120.00	60.00
6	REMOVE AND INSTALL REVERSE SENSOR	New	90.00	60.00
7	REMOVE AND INSTALL REVERSE CAMERA	New	150.00	80.00
8	REMOVE AND INSTALL PETROL TANK	New	120.00	0.00
9	REMOVE AND INSTALL REAR EXHAUST SILENCER	New	120.00	0.00
10	TO JACK AND ALIGNMENT CHASSIS FRAME MEMBER	New	320.00	0.00
Gross Labour Cost (\$\$)			4,170.00	2,290.00

Report was unsubmitted during this print-out.

< END OF ESTIMATES >