

1/15/2017

ASS. EDC BY:

PRS

REF:

CS3/MS617001063/W 961

Special Instruction:

Surveyor

Paul

ASSIGNMENT (Office)

From (Person):

Cynthia Tan

of

MAL

Date/Time:

01-12-2017

Estimated Cost:

Bill to:

OD/TH/WS/TP RES / OD RES / EVA / INV / MV / CS

To Inspect Vehicle No:

FDS32P

Insured:

SGY 2881X

at Workshop m/s

Jin Cheng Auto

Tel:

6746 6785

of

BK 307 AB, Road 1 #01-456

Policy No:

B28726040 TMC

Claim No:

499685

Sum Insured:

Excess:

Make of Veh:

(Client's Record)

D.O.A

21/2017

CA / REV / REP. / REV 24 HRS

(up)

18/1/2017

H.O.D. Endorsement:

Date/Time:

17/1/2017 3:40pm

Person Contacted:

JOO

Vehicle IN / OUT

Date/Time	Action/Instruction (*) Estimate
	Do Not Finalize
19/1/17	Sent PRS email to Cynthia
	insurance recovery - 01/2/17
	letter point - 14/3/17 taken by Sebastian

Wilson,

pls see my remarks

US \$1600, 5 days (Red \$1500, 48%)

[Signature]

15/12/2017

RECEIVED 19 DEC 2017

(08/11/13) wef PFS
ASS. REC. BY: PFS

REF: INSECI

ASSIGNMENT COE Expiry = 31/3/2023

From

Date: 18/1/2017

Estimated Cost

OD / TP / WS / TP RES / OD RES / EVA / INV / MV

To inspect Vehicle No

FD 532P

at Workshop m/s

Jin Cheng Auto

of

Blk 307 Ubi Road 14 01-456

Insured

Policy No.

Claims No.

Sum Insured

Excess

(Client's Record)

Make of Veh

morning

(Policy Condition)

Remark: The veh had commenced its
repair at the time of inspection.

Bal. or Market Value

IDAC Accident Report

Consistent? : Yes or No

GIA / PR Seen

Consistent? : Yes or No

Est. Repairs

days

Res. : Yes or No

Lump Sum

%

3 Val. : Yes or No

CA / REV / REP. / 24 HRS (up)

Vehicle: IN / OUT

Date

Person Contacted

Veh No:

FD 532P

Yr Regn

CP 1984

Type: M.Car / M.Cycle / Bus / Van / Lorry / Taxi / Prime Mover /

Truck / Trailer or

Make

VESTA PR15

cc

150

Colour

VEIC

A/C

Insured / Std / NI / NA

Sp Reading

26200

T.Radio

Insured / Std / NI / NA

Eng/No:

VLX14535002

C/No:

VLX1615888

Gen. Cond: Good / Fair / Poor / Burnt

Steering: Inorder / Jammed / Leaked / Burnt or

Brake: Inorder / Jammed / Leaked / Burnt or

Modi: Nil / S/Rim / STD A/Rim or

Tyre Size

F:

380-10

R:

BS / DUN / EXNOVA / GY / FS / LIZA / MIC / OHTSU / PIR / SUMI /

TOYO / YOKO or

Front

Rear

R/Bal.

6 mm

R/Bal.

6 mm

L/Bal.

mm

L/Bal.

mm

D.O.A.

02/01/2012

D.O.I.

14/01/2012

Survey held at

Jin Cheng Auto

Des. of Damages: Frt / Rear / O/S / N/S / U/C / Rooftop or

Front & O/S

The U/C / Chassis frame / Body Structure affected due to collision.

Date / Time Action / Instruction

13/01/2017

PFS without signature, PFS initiated to view and document

15/01/2017

Repair range \$1,500 - \$2,300

Rep. Fee

18/01/2017

initial PFS

18/1/17

Date/Time File Pass to?

19/1/17

☐

Preli. Report

☐

Final Report

Date/Time File Return to?

21

Days Of Repair:

Resurvey No. of Trip:

Survey Fee

Transportation

\$ + RS \$

Photos

Others

TOTAL

Add Fee:

☐

Site Insp (\$

☐

Interview (\$

☐

Tech Invs (\$

☐

Weekend (\$

Report Format :

Lump Sum / I.B. (\$

1600

Survey Department Check List (Case Handler)

Reference No. :

Policy Type: OD / TP / RES / TL / EVA

Case Handler

Typist

Admin (Cath): Case handler to make sure all information created by the assignment team are **ACCURATE**.

(1) Office Assign Form

- C Reference No.
- C Customer Code
- N Assign From
- C Assign Date
- C Veh No (Inspected)
- C Veh No (Insured)
- C D.O.A
- C Policy No
- C Claim No
- C Insurance Authorisation (CA /REV/REP)
- C Report Type
- C Weekend Charges
- N Survey held at/Repairer
- C Excess

Y-Date	N-Date	Y-Date	N-Date
✓			
✓			
✓			
✓			
✓			
✓			
✓			
✓			
✓			
✓			
✓			
✓			
✓			

Surveyor (Wilson): Case handler to make sure the surveyor completed all required information.

(1) Assignment Form

- C Vehicle No
- C Regn Month/Year
- N Vehicle Type
- N Make & Model
- C Engine Capacity. (C.C)
- N Colour
- C Odometer. (Sp.Reading)
- C Chassis No
- N General Condition
- N Steering
- N Brake
- N Modification (Modi)
- C Tyre Size
- N Tyre Make
- C Tyre Balance
- C Date of Inspection
- N Survey held
- N Des.of Damages

(2) System - (Views/Merimen)

- C Damaged Vehicle Photographs Uploaded

--	--	--	--

(3) Workshop Estimate/Assignment Form

- N ALL Parts condition
- C Market Value for OD cases
- C Estimate Repair Cost for PRI (RSI, TMI, MSIG)
- C Days of repair
- C Finalised Amount
- C Re-inspection Cases to Finalize within 5 Days

✓			
✓			

(4) System - (Views/Merimen)

- C Resurvey photo Uploaded

--	--	--	--

Check By:

Chn 19/11/17

Case Handler

Date

**LKK Auto Consultants Pte Ltd**

51 Ubi Ave 1 #01-25 Paya Ubi Industrial Park, Singapore 408933

TEL: 6256 3561 FAX: 6256 4315

Reg. No: 199607198R GST Reg. No. 19-9607198-R

Affiliated to Federation Internationale Des Experts En Automobile

MSIG INSURANCE (SINGAPORE) PTE LTD

Ref : CS3/MSG17001063/qb-1

16 RAFFLES QUAY
#24-01 HONG LEONG BLDG SINGAPORE 048581

Date : 01-12-2017



Code : MSG

1. Policy Particulars :- THIRD PARTY CLAIM

Insured Veh.	SGY 2881X	Veh. Inspected	FD 532P
Policy No.	B28726090TMC	Coverage (\$)	0.00
Claim No.	499685	Excess (\$)	0.00
Assign From	MERIMEN (CYNTHIA TAN)	Assign Date	01/12/2017

2. Vehicle Particulars & Condition

Make & Model	c.c	0
Engine No.	HIDDEN	Year of Reg.
Chassis No.		Colour
Odometer	-	Steering
Brakes		Modification
General		

3. Conditions of Tyres

	Size	Make	Balance
R/H Front Tyre			mm
L/H Front Tyre			mm
R/H Rear Tyre			mm
L/H Rear Tyre			mm

4. Description of Damages

--

5. General Information

Accident Date	02/01/2017	Inspection Date	01/12/2017
Survey held at	JIN CHENG MOTOR & TRADING BLK 3007 UBI ROAD 1 #01-456 SINGAPORE 408701		

5a. Remarks

A)THE INSPECTION WAS CONDUCTED ON A"WITHOUT PREJUDICE" BASIS. B)IN ACCORDANCE TO YOUR INSTRUCTIONS, WE HAVE NOT AUTHORISED REPAIRS.
--

...CLAIM SUBFOLDER...(Pending for Survey Report)

CLAIM SUBFOLDER TRACKING

Case	Notified	Est Submitted	Adj Assigned	Adj Rpt	Adj Submitted	Ins Auth'd	Status
Main	04 Jan 2017		17 Jan 2017 11:41 Edit Adj Rpt	\$0.00 Edit Estimates	\$0.00 View Rpt		Pending for Survey Report Cancel Case

Main	Reference	Claim Details	Documents	Show All					
CLAIM SUBFOLDER DETAILS [Created by insurer]									
Insured: ASSET LIMO , Co. Reg. No.: 53309913K									
Main Claimant: LASSERRE STEPHANE , ID: S70688991									
Vehicle Reg. No.: FD532P		Date of Loss:	02/01/2017 19:00 - :59						
Claim Type: TP / 499685		Policy/Cover Note No.:	B28726090TMC (Third Party Only) Coverage: 20/04/2016 - 19/04/2017						
Vehicle Reg. No. (Insured): SGY2881X		Policy No. (Claimant):							
		Excess:	S\$2,000.00						
Repairer: Jin Cheng Motor & Trading (HQ) Blk 3007 Ubi Road 1, #01-456, 408701 Ubi - Tel: 6746 6785									
Handling Insurer: MSIG Insurance (Singapore) Pte. Ltd. (HQ) - Tel: +65 6827 7888 ... [Handled by Cynthia Tan - 6594 2549]									
Adjuster: LKK Auto Consultants Pte Ltd (HQ) - Tel: 6256-3561 ... [Handled by Paul Chan Chin Ming] ... [Final Rpt due 01/12/2017]									
Driver/Custodian (Insured): NG BEE CHOO (), NRIC: S13728081, Tel: +6596184538									
ASSOCIATED MAIL RECEIVED View All Compose Case Mail									
<ul style="list-style-type: none"> MSIG_SG (29/11/2017): Report Send Back Alerts - FD532P (TP) 									
ALL ASSOCIATED TASKS View All Search Tasks Create New Task Complete									
Due Date	Priority	Type	Task Group	Subject	Handler	Assigned By	Completed On	Created On	Done?
No results.									

SINGAPORE ACCIDENT STATEMENT

IMPORTANT NOTICE

1. Please report correctly the details of the accident to speed up the claims process.
2. This Form must be completed by the Policyholder and/or the Authorised Driver.
3. Information provided must be as truthful and accurate as possible. Any wilful misrepresentation or withholding of material facts may allow insurance companies to repudiate policy ability.
4. The issue and acceptance of this Form by insurance companies is not an admission of policy liability on the part of the insurance companies.
5. Any false reporting may be referred to the Police for investigation.
6. This report will be forwarded by the insurers of the insurers of the GIA Records Management Centre established by the General Insurance Association of Singapore(GIA) for archiving and that copies of this report will for a fee be made available upon application by interested parties.
7. By the lodgement of this report to the insurers, you hereby consent to the archiving of this report at the centre and to copies of the report being made available aforesaid.

ACCIDENT STATEMENT

Date Of Report	14/01/2017 12:31
Date Of Accident	02/01/2017 19:00
Exact Location Of Accident	QUEENS STREET
Country/State of Loss	Singapore

DETAILS OF OWN VEHICLE

Vehicle Registration Number	FD532P
Insured/Policyholder	
Name Of Registered Owner	LASSERRE STEPHANE
NRIC No	S7068899I
Email Address	Stephane.Lasserre@bharchitects.com
Mobile Phone No	(LOCAL) +65-82181721
Alternative Phone No	Office-NOPHONE

Vehicle Particulars

Manufacturer	VESPA
Model	PX15
Exact Purpose for which vehicle was being used at time of accident	private

Are you claiming under your own insurance policy for repair to your vehicle? No

If No, Please state action to be taken Third Party

Vehicle Category Motorcycle

Insurance Company

Name of Insurance Company	Direct Asia Insurance (Singapore) Pte Ltd
Type Of Coverage	Third Party
Fleet Policy	No
Policy Number	MC/00091759
Cover Note Number	

Driver

Name of Driver	LASSERRE STEPHANE
NRIC No	S7068899I
Date Of Birth	25/10/1970
Occupation	Indoor
Date Of Driving Pass	23/07/2012
Driving Experience	4 Years And 5 Months
Gender	Male
Mobile Number	(Local) +65-82181721
Fax Number	
Contact Number	Office-NOPHONE
Email Address	Stephane.Lasserre@bharchitects.com

Address	BLK 81 TIONG POH ROAD #03-55
Postcode	160081
Was driver an employee of the Insured's Company	No
If No, Relationship of the Driver with the Insured	Owner
Vehicle Registration Number of Driver's Own Vehicle	-
	-
Insurance Company of Driver's Own Vehicle	-
	-
	-

General Information of the Accident

Type Of Accident	Unknown - REFER TO SKETCH
Weather Conditions	DRIZZLING
Road Surface	Wet

Other Information

Was any foreign vehicle involved in this accident?	No
Was any body injured in the Accident?	No
Was any other material or property damaged?	Yes
I have been approached by unknown person(s) soliciting/offering accident claims assistance.	No
Number of Passengers (Including Driver)	1

Details of Police Action

Was the accident reported to the police?	Yes
If Yes, Please state which Police Station	
Police Station Name [Other]	TRAFFIC POLICE DIVISION HQ
Was notice of intended Prosecution given?	No
If Yes, against whom?	

Circumstances of Accident

REFER TO SKETCH/POLICE REPORT

Attachment(s)

Are accident photos available for attachment?	Yes
Was there any video captured by Car Camera?	No
Was there any audio recorded?	No

DETAILS OF OTHER VEHICLE PROPERTY 1

Vehicle Registration Number	SGY2881X
Vehicle Make/Model/Colour	NISSAN SUNNY
Details Of Properties	
Name of Driver	
NRIC/Passport Number	
Contact Number	
Address	
Postcode	
Insurance Company Name	
Nature Of Damage	
No. Of Passenger (Including Driver)	

Details of Witness

Name	
Phone Number	
Email Address	

SKETCH PLAN

IMPORTANT NOTICE

Vehicle Number: **FD 532 P.**
Date of Accident: **2/1/17.**

1. Please report correctly the details of the accident to speed up the claims process.
2. This form must be completed by the Policyholder and/or the Authorised Driver.
3. Information provided must be as truthful and accurate as possible. Any wilful misrepresentation or withholding of material facts may allow insurance companies to repudiate policy liability.
4. The issue and acceptance of this Form by insurance companies is not an admission of policy liability on the part of the insurance companies.
5. Any false reporting may be referred to the Police for investigation.
6. The report will be forwarded by the Insurers of the GIA Records Management Centre established by the General Insurance Association of Singapore (GIA) for archiving and that copies of this report will for a fee be made available upon application by interested parties.
7. By the lodgement of this report to the Insurers, you hereby consent to the archiving of this report at the centre and to copies of the report being made available aforesaid.
8. **Consent under the Personal Data Protection Act (PDPA)**
I understand, acknowledge, agree and consent that :
(a) My insurer, my workshop and the General Insurance Association of Singapore ("GIA") may/are permitted to collect, use, disclose and/or process my personal data/personal information set out in this [form] and any other personal information provided by me or possessed by my insurer (collectively the "Personal Information") and disclose and transfer such Personal Information to all insurer(s) who have insured vehicle(s) involved in this accident (all insurer(s) who have insured vehicle(s) involved in this accident shall be collectively referred to as the "Insurers"), the Insurers' lawyers/law firms, the Monetary Authority of Singapore and any relevant government agency/authority (such as the police), for the purpose(s) of :
(i) processing, handling and/or dealing with my claims including the settlement of the claims and any necessary investigations relating to the claims;
(ii) investigating the accident and/or my claims;
(iii) carrying out and/or dealing with my instructions or responding to any enquiries by me;
(iv) administering my claims (including the mailing of correspondence, statements, invoices, reports or notices to me, which could involve disclosure of certain personal data about me to bring about delivery of the same as well as on the external cover of envelopes/mail packages); and/or
(v) complying with applicable law in administering, processing, handling and/or dealing with my claims.
(collectively the "Purposes")
(b) all insurer(s) who have insured vehicle(s) involved in this accident and the Insurers' lawyers/law firms, may/are permitted to collect, use, disclose and/or process my Personal Information for one or more of the above Purposes; and
(c) my Personal Information may/can be disclosed by any of the Insurers and/or GIA to their third party service providers or agents (including their lawyers/law firms), which may be sited outside of Singapore, for one or more of the above Purposes.

14/01/2017
Policyholder's Signature / Date & Time

Driver's Signature (if driver is not the policyholder) / Date & Time

Witnessed by Reporting Centre Personnel

Sketch Plan

REFER TO ATTACHED PLAN

Describe Circumstances of the Accident

REFER TO POLICE REPORT ATTACHED

DO NOTE THAT YOU MAY HAVE A 14-DAYS TIMEFRAME FOR YOU TO SUBMIT AN OWN DAMAGE CLAIM UNDER YOUR OWN POLICY.
PLEASE REFER TO YOUR POLICY FOR MORE INFORMATION.

REPORTING ONLY ()

THIRD PARTY CLAIM ()
OWN WORKSHOP ()

OWN DAMAGE ()

Declaration

We declare the foregoing particulars are true in every respect.

14/01/2017

Policy holder's Signature / Date &
Time

Driver's Signature (if driver is not the policyholder) / Date
& Time

CHARNS CUSTOMCRAFT

Witnessed by Reporting Centre
Personnel



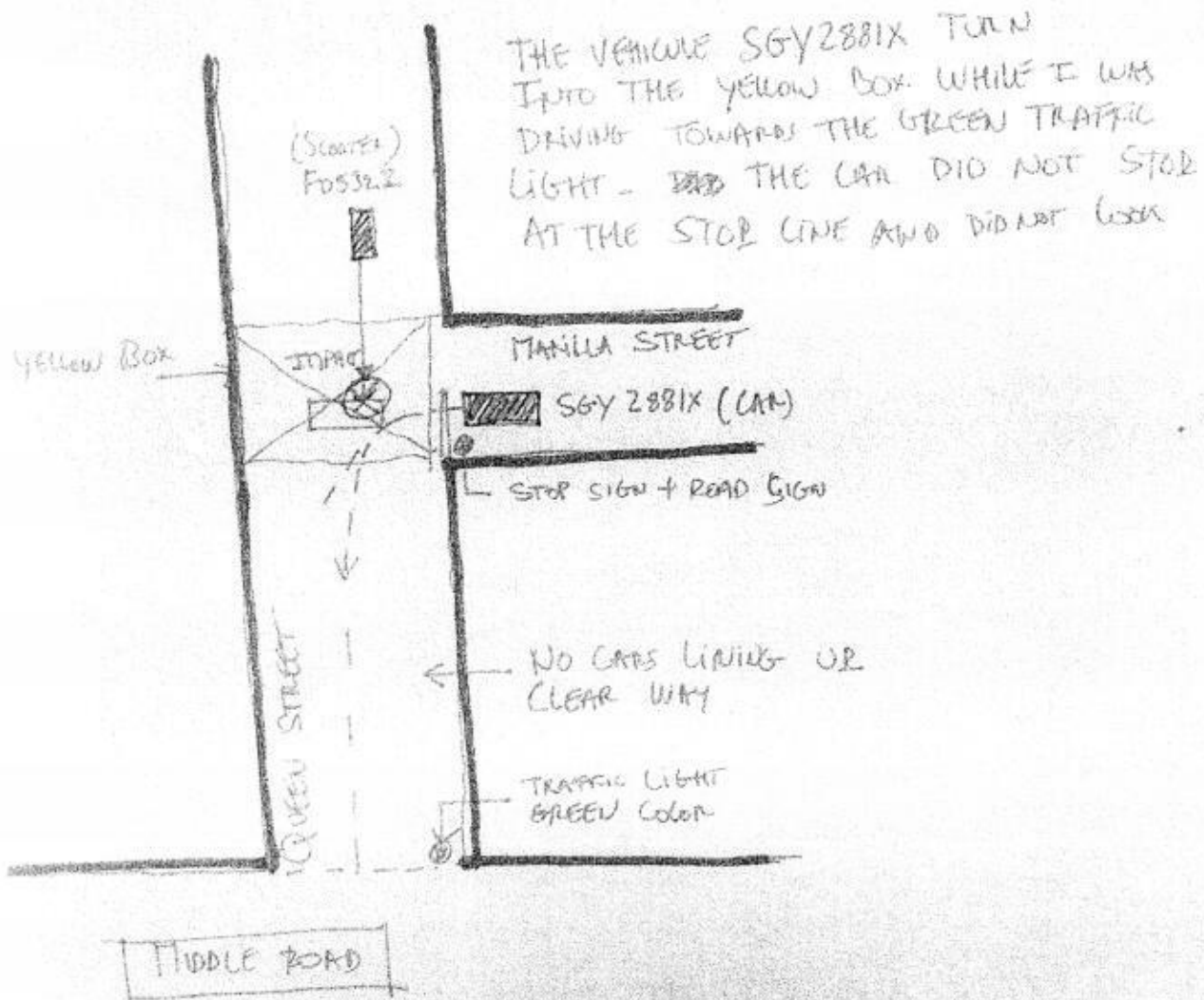

S7068899I.



**SINGAPORE
POLICE FORCE**



T/20170102/7004

1 of 3

Police Station Of Origin:
Traffic Police Division HQ
10 Ubi Avenue 3 SINGAPORE 408865
Tel No: 65470000

Report No. T/20170102/7004

REPORT OF A TRAFFIC ACCIDENT

Date/Time Report Made: 02/01/2017 21:42		Vide Report No.:		Station Diary No.:	
Informant's Particulars					
Name of Informant: STEPHANE LASSERRE			Address: APT BLK 81 TIONG POH ROAD #03-55 SINGAPORE 160081		
ID Type / ID No.: NRIC NO / S7068899I			Contact No.: Home/Office: Mobile: 82181721		
Nationality: FRENCH			Email: s_las_ser@hotmail.com		
Sex: Male	Age: 46	Date of Birth: 25/10/1970	Type of Informant: Driver		
Race: Caucasian			Language: English		Institution / School Name:
Occupation: ARCHITECH			Driving Licence Information: Class:		Date of Expiry:

General Information of the Accident

Type of Accident:	Injury Others	Drink Drive: No	Date/Time of Accident: 02/01/2017 19:00	Type of Location: T-Junction
Location: QUEEN STREET ALONG QUEEN STREET, AT THE CROSS WITH MANILA STREET INSIDE THE YELLOW BOX.				
Weather: Clear		Road Surface: Dry	Road Speed Limit:	
Traffic Flow: Two Way		Traffic Control: Not Controlled	Traffic Volume: Light	
Type of Collision: Between Moving Vehicles - Head To Side				Anyone conveyed by ambulance: No

Details of Vehicle Involved

Vehicle No.	Type	Make	Model	Color	Condition	No of Passenger
FD532P	Motorcycle	VESPA	PX15	Beige	Seriously Damaged	1
SGY2881X	Car	NISSAN	SUNNY	Black	Slightly Damaged	1

Details of Person Involved

Any Pedestrian Involved: No	Use of Pedestrian Crossing: NA
No. of Pedestrians Injured: NIL	



**SINGAPORE
POLICE FORCE**



T/20170102/7004

2 of 3

Police Station Of Origin:
Traffic Police Division HQ
10 Ubi Avenue 3 SINGAPORE 408865
Tel No: 65470000

Report No. T/20170102/7004

CONTINUATION OF REPORT

Driver			
Name	STEPHANE LASSERRE	ID No.	S70688991
Related Vehicle	FD532P (Motorcycle)	Contact No.	82181721
Hospital/Clinic	NIL	Class of Driving Licence & Expiry Date	Class: NIL Date of Expiry: NIL
Date Treatment	NIL	Date Discharge	NIL
No. of Days granted Medical Leave	NIL	Degree of Injury	Slight
Driver			
Name	NG BEE CHOO	ID No.	S13728081
Related Vehicle	SGY2881X (Car)	Contact No.	NIL
Hospital/Clinic	NIL	Class of Driving Licence & Expiry Date	Class: NIL Date of Expiry: NIL
Date Treatment	NIL	Date Discharge	NIL
No. of Days granted Medical Leave	NIL	Degree of Injury	NIL

Brief Details.

1. I was driving my scooter along queen street and towards Middle road to turn at the traffic light.
2. There was no vehicle in front of me, the road was completely clear of vehicles, the traffic light was green.
3. Suddenly a car coming from manila street turned into my lane (from the left) while I was crossing the yellow box. The car did not stop at the stop sign (despite being visible from a post and on floor marking)
4. The car did not turn into the first lane but attempted to cross 2 lanes in one go, so I could not avoid the collision
5. I could not brake so I hit the car on the driver left side. I felt on the floor with my scooter
6. The driver did not stop and checked what was happened but continue driving towards to opposite lane just as she wants to be outside the yellow box
7. I managed to extract myself from under the scooter although my leg and feet hurt. I asked the driver to stop 2 times until I have to go in front of the car (see one of the photo angle where the driver is still driving)
8. the driver did not help or asked if I was injured
9. The impact is in the middle of the yellow box as the location of the scooter suggests



**SINGAPORE
POLICE FORCE**

Police Station Of Origin:
Traffic Police Division HQ
10 Ubi Avenue 3 SINGAPORE 408865
Tel No: 65470000



T/20170102/7004

3 of 3

Report No. T/20170102/7004

CONTINUATION OF REPORT

Sketch Plan

Informant is not able to provide sketch plan

Signature Of Officer Recording The Report:
Not applicable

Signature Of Interpreter:
Not applicable

Officer In Charge Of Case:
TP / TPIB /
ABDUL RAZAK S/O RAHMAT ALI
Contact No.: 65476169

Authentication Stamp
NP168

Signature Of Informant:
The identity of the person making this report has
been authenticated by SingPass. No signature is
required.

Date/Time:
02/01/2017 21:42

Classification Of Case:

JIN CHENG MOTOR & TRADING

3007 UBI ROAD 1 #01-456 Singapore (408701)

TEL: 67466785

Acc Date : 02 January 2017
Vehicle No : FD 532 P
Make/Model : Vespa PX15
Name : Lasserre Stephane
Address : C/o: Blk 3007 Ubi Road 1 #01-456
Singapore 408701

QTY	ITEM	AMOUNT (\$\$)
-----	------	---------------

Lump Sum Repair Costs

\$ 3,100.00

Singapore Dollars: Three Thousand and One Hundred Only.

CL APPRAISER PTE LTD

No. 46 Soo Chow View, Singapore 575438
Email: clappraiser@yahoo.com Hp: 9068 8689 Fax: 6452 9783
Reg No: 201000228E

INVOICE

Lasserre Stephane
C/o: Jin Cheng Motor & Trading
Blk 3007 Ubi Road 1 #01-456
Singapore 408701

Invoice No: CL/17085

Ref No: JCM/01/1702/TP

Date: 10 February 2017

DESCRIPTION

AMOUNT

OUR SERVICE FEE CHARGES:

- SURVEY INSPECTION FOR VEHICLE NO. FD 532 P
- RESURVEY INSPECTION
- DIGITAL PHOTOGRAPHS SERVICES
(INCLUSIVE OF STORAGE AND SUBMISSION OF DIGITAL PHOTOGRAPHS)
- TRANSPORTATION

GRAND TOTAL

S\$ 468.00

E & O, E

All cheque payment should be "Crossed" and made payable to "CL APPRAISER PTE LTD"

We shall be grateful if you could forward our payment at your early convenience.



CL Appraiser Pte Ltd

CL APPRAISER PTE LTD

No. 46 Soo Chow View, Singapore 575438
Email: clappraiser@yahoo.com Hp: 9068 8689 Fax: 6452 9783
Reg No: 201000228E

VEHICLE INSPECTION REPORT

To: Lasserre Stephane
C/o: Jin Cheng Motor & Trading
Blk 3007 Ubi Road 1 #01-456
Singapore 408701

Date : 10 February 2017
Our ref : JCM/01/1702/TP

Accident Date : 02 January 2017
Inspection Date : 19 January 2017
Repairer Name : Jin Cheng Motor & Trading
Blk 3007 Ubi Road 1 #01-456
Singapore 408701

Type of Survey : Third Party

PARTICULARS OF VEHICLE

Registration No	: FD 532 P	Year / Capacity	: 1984 / 150 cc
Make / Model	: Vespa PX15	Colour	: Grey
Chassis No	: VLXIT615888	Mileage	: 26500
Engine No	: VLXIM535002		

CONDITION OF TYRES

	Make	Size	Thread Balance	Rim
Front	: Michelin	3.50 -10	5 mm	Normal
Rear	: Michelin	3.50 -10	5 mm	Normal

GENERAL DESCRIPTION OF DAMAGE VEHICLE

The impact damages sustained on the vehicle at the time of inspection is on the front and o/s portion.
(Details refer to the photographs attached)

Enclosed number of photographs: 48 copies

REMARKS

This inspection was conducted entirely on a "WITHOUT PREJUDICE" basis
and we have not given authorization and instruction to the repairer to proceed with the repair

RECOMMENDATIONS

We have thoroughly inspected each and every item on the estimate against the physical damage found on the vehicle and we have listed the breakdown of our finding and our recommendation.

The repairer has agreed to undertake the job at a **Lump Sum of \$ 3,100.00** on a contractual basis.

Under normal circumstances, the repair period would be about 7 (Seven) working days.

Vespa Px15
Reg → 08 / 1984

Vehicle Registration No: FD 532 P

Our Ref No: JCM/01/1702/TP

Qty	Description	Conditions	Repairer's Estimate	Revised Amount
-----	-------------	------------	---------------------	----------------

SPARE PARTS - LIST ITEMS

1	Front fender / DD	Damage	\$ 80.00	\$ 80.00 ✓
1	Front fork assy / BT	Damage	\$ 580.00	\$ 580.00 ✓
1	Front shock absorber / BT	Damage	\$ 180.00	\$ 180.00 ✓
1	Front rim hub X NN	Damage	\$ 385.00	\$ 385.00 X
1	Front rim X NN	Damage	\$ 80.00	\$ 80.00 X
1	Front panel moulding ✓ cut / SCR	Damage	\$ 110.00	\$ 110.00 ✓
1	Front inner panel X R	Damage	\$ 150.00	\$ 150.00 X
1	Front o/s signal ✓ cut / SCR	Damage	\$ 65.00	\$ 65.00 ✓
1/2	Side mirrors (For RHs - cut / SCR)	Damage	\$ 120.00	\$ 120.00 60
1	Handle bar X NN	Damage	\$ 185.00	\$ 185.00 X
1	Brake lever ✓ SCR	Damage	\$ 26.00	\$ 26.00 ✓
1	Step board panel R	Repair	\$ 180.00	X
1	Step board panel moulding ✓ TORN	Damage	\$ 55.00	\$ 55.00 ✓
1	O/s engine cover X R	Damage	\$ 155.00	\$ 155.00 X
1	Kick starter TORN / cut	Damage	\$ 90.00	\$ 90.00 ✓
1	Gear selector X NN	Damage	\$ 98.00	\$ 98.00 X
1	Rear o/s signal ✓ CRA / SCR	Damage	\$ 55.00	\$ 55.00 ✓
1	Main stand X NN	Damage	\$ 85.00	\$ 85.00 X
1	Hand grip (1 set) X NN	Damage	\$ 38.00	\$ 38.00 X
			\$ 2,717.00	\$ 2,537.00
			Less 10%	\$ 271.70
Total Cost - List Items			\$ 2,445.30	\$ 2,283.30

SPECIAL NETT ITEMS

1	Number plate (1 set) ✓ NEC	Damage	\$ 28.00	\$ 28.00 20
1	Steering cone (1 set) ✓ NEC	Necessary	\$ 85.00	\$ 85.00 ✓
1	ERP IU ✓ DL / BT / CUT	Damage	\$ 160.00	\$ 160.00 ✓
Total Cost - Special Nett items			\$ 273.00	\$ 273.00

Total cost of parts

\$ 2,718.30 \$ 2,556.30

SCL APPRAISER PTE LTD

Vehicle Registration No: FD 532 P

Our Ref No: JCM/01/1702/TP

S/No	Description	Repairer's Estimate	Revised Amount
	Total cost of parts c/f	\$ 2,718.30	\$ 2,556.30

LABOUR

1	To provide towing service.	\$ 50.00	\$ 50.00 30
2	To provide labour charges, workmanship to dismantle above damaged parts ; re-align body structure and damaged consistent to the accident.	\$ 380.00	\$ 320.00 200
3	To respray painting include polishing and waxing on the changed body parts, repaired portions where consistent to the accident.	\$ 800.00	\$ 700.00 350
4	To check , repair and straighten body-frame to the original position.	\$ 450.00	\$ 280.00 XNN

GRAND TOTAL

\$ 4,398.30 \$ 3,906.30 \$ 580

Parts (List)

Discount 10%

Parts (Special Notes)

Sub-Total

Labour

Sub-Total

Discount 20%

\$ 1301.00
 \$ 130.10

 \$ 1170.90
 + \$ 265.00

 \$ 1435.90
 + \$ 580.00

 \$ 2015.90
 - \$ 403.18

 \$ 1612.72

Lump Sum → \$1600.00 =

5 Days Repair.

C L APPRAISER PTE LTD

Vehicle Registration No: FD 532 P

Our Ref No: JCM/01/1702/TP

The repairer has agreed to undertake the repair under a Lump Sum Basis. We have further adjusted the amount to a **Lump Sum Repair Contract of : \$ 3,100.00**

By accepting to carry out the repairs on a contract lump sum basis, the repairer has the discretion to replace the damaged parts with used, reconditioned or new parts, or to repair it to a roadworthy condition.

Note: The revised estimate was made from a visual inspection. Should there be any discrepancy or unseen damage / item in this survey, kindly notified the company within seven (7) from the date hereof. Otherwise, the revised amount shall be deem to be vaild.

Disclaimer

The rates and assessment of damages as stated in this report is to be used solely for legal proceedings in relation to the surveyed vehicle and the accident in which the surveyed vehicle was involved in. The rates and assessment of damuges must not be used in any circumstances for comparison with other vehicle and/or other accident in other legal proceedings.

C L APPRAISER PTE LTD



Cheong K. H
Automotive Appraiser

...CLAIM SUBFOLDER...(Pending for Survey Report)

CLAIM SUBFOLDER TRACKING							
Case	Notified	Est Submitted	Adj Assigned	Adj Rpt	Adj Submitted	Ins Auth'd	Status
Main	04 Jan 2017		17 Jan 2017 11:41 Edit Adj Rpt	S\$1,600.00 Edit Estimates	S\$1,600.00 View Rpt		Pending for Survey Report Cancel Case

Main	Reference	Claim Details	Documents	Show All
------	-----------	---------------	-----------	--------------------------

CLAIM SUBFOLDER DETAILS [Created by insurer]

Insured:	ASSET LIMO, Co. Reg. No.: 53309913K		
Main Claimant:	LASSERRE STEPHANE, ID: S7068899I		
Vehicle Reg. No.:	FD532P	Date of Loss:	02/01/2017 19:00 - :59
Claim Type:	TP / 499685	Policy/Cover Note No.:	B28726090TMC (Third Party Only) Coverage: 20/04/2016 - 19/04/2017
Vehicle Reg. No. (Insured):	SGY2881X	Policy No. (Claimant):	
		Excess:	S\$2,000.00
Repairer:	Jin Cheng Motor & Trading (HQ) Bldg 3007 Ubi Road 1, #01-456, 408701 Ubi - Tel: 6746 6785		
Handling Insurer:	MSIG Insurance (Singapore) Pte. Ltd. (HQ) - Tel: +65 6827 7888 ... [Handled by Cynthia Tan - 6594 2549]		
Adjuster:	LKK Auto Consultants Pte Ltd (HQ) - Tel: 6256-3561 ... [Handled by Paul Chan Chin Ming] ... [Final Rpt due 01/12/2017]		
Driver/Custodian (Insured):	NG BEE CHOO (), NRIC: S1372808I, Tel: +6596184538		

ASSOCIATED MAIL RECEIVED [View All](#) [Compose Case Mail](#)

- MSIG_SG (29/11/2017): Report Send Back Alerts - FD532P (TP)

☐ **ALL ASSOCIATED TASKS** [View All](#) [Search Tasks](#) [Create New Task](#) [Complete](#)

Due Date	Priority	Type	Task Group	Subject	Handler	Assigned By	Completed On	Created On	Done?
No results.									

Claim Documents

*FD532P (499685)
[SGY2881X]
TP
LASSERRE STEPHANE
Jan 2 2017 7:00PM
[ASSET LIMO]
Jin Cheng Motor & Trading

Upload Documents			Upload Photos			Compose New Letter			View Use Viewer		
Assessment Reports									1 per page		<input checked="" type="checkbox"/>
No	Finalized On	MSIG Insurance (Singapore) Pte. Ltd. (HQ)							Thumbnail	Print	
1	16/01/17 16:15	Accident Statement From: SC - Reg. No: SGY2881X, Claimant: ASSET LIMO								Load HTM	
									3 per page		<input checked="" type="checkbox"/>
Photos/Images									Thumbnail	Print	
No	Relabel/Reorder	LKK Auto Consultants Pte Ltd (HQ)								Load JPG	<input checked="" type="checkbox"/>
1	19/01/17 08:39	General View								Load JPG	<input checked="" type="checkbox"/>
2	19/01/17 08:39	General View								Load JPG	<input checked="" type="checkbox"/>
3	19/01/17 08:39	General View								Load JPG	<input checked="" type="checkbox"/>
4	19/01/17 08:39	General View								Load JPG	<input checked="" type="checkbox"/>
5	19/01/17 08:39	General View								Load JPG	<input checked="" type="checkbox"/>
6	19/01/17 08:39	General View								Load JPG	<input checked="" type="checkbox"/>
7	19/01/17 08:39	General View								Load JPG	<input checked="" type="checkbox"/>
8	19/01/17 08:39	General View								Load JPG	<input checked="" type="checkbox"/>
9	19/01/17 08:39	General View								Load JPG	<input checked="" type="checkbox"/>
10	19/01/17 08:39	General View								Load JPG	<input checked="" type="checkbox"/>
11	19/01/17 08:39	General View								Load JPG	<input checked="" type="checkbox"/>
12	19/01/17 08:39	General View								Load JPG	<input checked="" type="checkbox"/>
13	19/01/17 08:39	General View								Load JPG	<input checked="" type="checkbox"/>
14	19/01/17 08:39	General View								Load JPG	<input checked="" type="checkbox"/>
15	19/01/17 08:39	General View								Load JPG	<input checked="" type="checkbox"/>
16	19/01/17 08:39	General View								Load JPG	<input checked="" type="checkbox"/>
17	19/01/17 08:39	General View								Load JPG	<input checked="" type="checkbox"/>
18	19/01/17 08:39	General View								Load JPG	<input checked="" type="checkbox"/>
19	19/01/17 08:39	General View								Load JPG	<input checked="" type="checkbox"/>
20	19/01/17 08:39	General View								Load JPG	<input checked="" type="checkbox"/>
21	19/01/17 08:39	General View								Load JPG	<input checked="" type="checkbox"/>
22	19/01/17 08:39	General View								Load JPG	<input checked="" type="checkbox"/>
23	19/01/17 08:39	General View								Load JPG	<input checked="" type="checkbox"/>
24	19/01/17 08:39	General View								Load JPG	<input checked="" type="checkbox"/>
25	19/01/17 08:39	General View								Load JPG	<input checked="" type="checkbox"/>
26	19/01/17 08:39	General View								Load JPG	<input checked="" type="checkbox"/>
27	19/01/17 08:39	General View								Load JPG	<input checked="" type="checkbox"/>
28	19/01/17 08:39	General View								Load JPG	<input checked="" type="checkbox"/>
29	19/01/17 08:39	General View								Load JPG	<input checked="" type="checkbox"/>
30	19/01/17 08:39	General View								Load JPG	<input checked="" type="checkbox"/>
31	19/01/17 08:39	General View								Load JPG	<input checked="" type="checkbox"/>
32	19/01/17 08:39	General View								Load JPG	<input checked="" type="checkbox"/>
33	19/01/17 08:39	General View								Load JPG	<input checked="" type="checkbox"/>
34	19/01/17 08:39	General View								Load JPG	<input checked="" type="checkbox"/>
35	19/01/17 08:39	General View								Load JPG	<input checked="" type="checkbox"/>
36	19/01/17 08:39	General View								Load JPG	<input checked="" type="checkbox"/>
37	19/01/17 08:39	General View								Load JPG	<input checked="" type="checkbox"/>
38	19/01/17 08:39	General View								Load JPG	<input checked="" type="checkbox"/>

39	13/02/17 10:49	Reinspection Photo		Load JPG	<input checked="" type="checkbox"/>
40	13/02/17 10:49	Reinspection Photo		Load JPG	<input checked="" type="checkbox"/>
41	13/02/17 10:49	Reinspection Photo		Load JPG	<input checked="" type="checkbox"/>
42	13/02/17 10:49	Reinspection Photo		Load JPG	<input checked="" type="checkbox"/>
43	13/02/17 10:49	Reinspection Photo		Load JPG	<input checked="" type="checkbox"/>
44	13/02/17 10:49	Reinspection Photo		Load JPG	<input checked="" type="checkbox"/>
45	13/02/17 10:49	Reinspection Photo		Load JPG	<input checked="" type="checkbox"/>
46	13/02/17 10:49	Reinspection Photo		Load JPG	<input checked="" type="checkbox"/>
47	13/02/17 10:49	Reinspection Photo		Load JPG	<input checked="" type="checkbox"/>
48	13/02/17 10:49	Reinspection Photo		Load JPG	<input checked="" type="checkbox"/>
49	15/03/17 08:48	Photo After Spray		Load JPG	<input checked="" type="checkbox"/>
50	15/03/17 08:48	Photo After Spray		Load JPG	<input checked="" type="checkbox"/>
51	15/03/17 08:48	Photo After Spray		Load JPG	<input checked="" type="checkbox"/>
52	15/03/17 08:48	Photo After Spray		Load JPG	<input checked="" type="checkbox"/>
53	15/03/17 08:48	Photo After Spray		Load JPG	<input checked="" type="checkbox"/>
54	15/03/17 08:48	Photo After Spray		Load JPG	<input checked="" type="checkbox"/>
55	15/03/17 08:48	Photo After Spray		Load JPG	<input checked="" type="checkbox"/>
56	15/03/17 08:48	Photo After Spray		Load JPG	<input checked="" type="checkbox"/>
57	15/03/17 08:48	Photo After Spray		Load JPG	<input checked="" type="checkbox"/>
58	15/03/17 08:48	Photo After Spray		Load JPG	<input checked="" type="checkbox"/>
59	15/03/17 08:48	Photo After Spray		Load JPG	<input checked="" type="checkbox"/>
60	15/03/17 08:48	Photo After Spray		Load JPG	<input checked="" type="checkbox"/>
61	15/03/17 08:48	Photo After Spray		Load JPG	<input checked="" type="checkbox"/>
62	15/03/17 08:48	Photo After Spray		Load JPG	<input checked="" type="checkbox"/>
63	15/03/17 08:48	Photo After Spray		Load JPG	<input checked="" type="checkbox"/>
64	15/03/17 08:48	Photo After Spray		Load JPG	<input checked="" type="checkbox"/>
65	15/03/17 08:48	Photo After Spray		Load JPG	<input checked="" type="checkbox"/>
				1 per page	<input checked="" type="checkbox"/>
Documentation					
No	Finalized On	MSIG Insurance (Singapore) Pte. Ltd. (HQ)		Thumbnail	Print
1	16/01/17 16:11	PRI CONFIRMATION		Load PDF	
2	16/01/17 16:15	TP GIA Report From: SC - Reg. No: SGY2881X, Claimant: ASSET LIMO		Load PDF	
3	29/11/17 09:45	Letter of Demand from Third Party		Load PDF	
4	29/11/17 09:45	LTA/GIA Search Fee		Load PDF	
5	29/11/17 09:45	Repairers Bill		Load PDF	
6	29/11/17 09:45	Original Adjuster Report, Bill		Load PDF	
7	29/11/17 09:45	Survey Photographs (1)		Load PDF	
No	Relabel/Reorder	LKK Auto Consultants Pte Ltd (HQ)		Thumbnail	Print
1	22/12/17 09:29	PRS INVOICE		Load PDF	

Documents Checklist

DOCUMENTS CHECKLIST		Reset	Save	Print
There are no document checklists configured.				
Our Checklist Remarks - LKK Auto Consultants Pte Ltd (HQ) <div style="border: 1px solid black; height: 100px; width: 100%;"></div>				
Show Remarks To: <input type="checkbox"/> Handling Insurer Note: Remarks are private unless you show it to other parties.				

LKK Auto Consultants Pte Ltd (Co Reg No:199607198R)

51 Ubi Ave 1 #01-25, Paya Ubi Industrial Park

Singapore 408933

Tel: 6256-3561 Fax: 6844-8805 Email: sur@lkkauto.com;assignments@lkkauto.com

VEHICLE DAMAGE INSPECTION REPORT

Our File No: CS3/MSG17001063/WQBS2-1
 Date: 22/12/2017

REFERENCE

Handling Insurer: MSIG Insurance (Singapore) Pte. Ltd. Policy No: B28726090TMC
 Claimant Vehicle No: FD532P Insured Vehicle No: SGY2881X
 Date of Loss: 02/01/2017 Nature of Claim: TP Claim No: 499685

DESCRIPTION & IDENTIFICATION OF VEHICLE

Reg No: FD532P Engine No: VLXIM535002
 Make & Model: VESPA PX15, 150cc Chassis No: VLXIT615888
 Reg. Date: 03/08/1984 (Man. Year: 1984) Odometer: 26500 km
 Colour: Beige
 Engine Capacity: 150 cc
 Market Value/New Car Price: N/A
 Sum Insured (S\$): Market Value/New Car Price

CONDITION OF VEHICLE AT THE TIME OF SURVEY

General Condition: Good Steering (Serviceable): Yes Footbrake (Serviceable): Yes
 Handbrake (Serviceable): Yes Engine Modification: No Pre-accident Condition:

CONDITION OF TYRES

Front Tyre Size: 3.50-10 Rear Tyre Size: 3.50-10
 Front Left Side: Michelin 6 mm Rear Left Side: Michelin 6 mm
 Front Right Side: 0 mm Rear Right Side: 0 mm

The above values represent the remaining tyre treads depth

COST OF CLAIMS

	Repairer's	Adjuster's	Difference	Diff %
Parts	2,718.30	1,435.90	1,282.40	47.18
Miscellaneous Items	0.00	0.00	0.00	
Labour	1,680.00	580.00	1,100.00	65.48
Paintwork Labour	0.00	0.00	0.00	
Towing	0.00	0.00	0.00	
Calculated Gross Total (S\$)	4,398.30	2,015.90	2,382.40	54.17
Approved Total (Overridden) (S\$)		1,600.00		
Nett Amount (S\$)	4,398.30	1,600.00	2,798.30	63.62

INSPECTION

Date of Assignment: 17/01/2017
 Date Inspected: 18/01/2017 Inspected At: Jin Cheng Motor & Trading (HQ)
 Blk 3007 Ubi Road 1, #01-456
 Singapore 408701

Estimated Period of Repair: 5.0 days

Adjuster: Paul Chan Chin Ming

Manager: SHIAU CHAN

NOTE: This report represents our findings at the time and place of inspection stated herein. Such inspection has been carried out to the best of our knowledge and ability but any other liability under any other circumstances is hereby expressly excluded.

REPAIR DETAILS

Reference

Part Source:	(Last Synchronised: 21 Dec 2017)	
Parts:	N/A	VESPA PX15 150cc (Model not available in database)
Labour:	Repairer's	(Price-denominated Standard List)
Print Code:	(Unsubmitted, no print-code for FD532P)	
Validity:	These estimates are valid only if they contain the print code (above) on all estimate pages, running page numbers with the END OF ESTIMATES marker on the last estimate page	
Further Info:	Items/values not in reference catalogue are prefixed with an asterisk *	

Recommended Parts

No.	Qty	Part No.	Particulars	Condition	Repairer's	Amount
1	1		*FRONT FENDER	Dented	80.00 FL	*80.00 FL
2	1		*FRONT FORK ASSY	Bent	580.00 FL	*580.00 FL
3	1		*FRONT SHOCK ABSORBER	Bent	180.00 FL	*180.00 FL
4	1		*FRONT RIM HUB	Not Necessary	385.00 FL	*- FL
5	1		*FRONT RIM	Not Necessary	80.00 FL	*- FL
6	1		*FRONT PANEL MOULDING	Cut / Scratched	110.00 FL	*110.00 FL
7	1		*FRONT INNER PANEL	Repair	150.00 FL	*- FL
8	1		*FRONT O/S SIGNAL	Cut / Scratched	65.00 FL	*65.00 FL
9	1		*SIDE MIRRORS	O/s Cut / Scratched	120.00 FL	*60.00 FL
10	1		*HANDLE BAR	Not Necessary	185.00 FL	*- FL
11	1		*BRAKE LEVER	Scratched	26.00 FL	*26.00 FL
12	1		*STEP BOARD PANEL	Repair	180.00 FL	*- FL
13	1		*STEP BOARD PANEL MOULDING	Torn	55.00 FL	*55.00 FL
14	1		*O/S ENGINE COVER	Repair	155.00 FL	*- FL
15	1		*KICK STARTER	Torn / Cut	90.00 FL	*90.00 FL
16	1		*GEAR SELECTOR	Not Necessary	98.00 FL	*- FL
17	1		*REAR O/S SIGNAL	Cracked / Scratched	55.00 FL	*55.00 FL
18	1		*MAIN STAND	Not Necessary	85.00 FL	*- FL
19	1		*SET HAND GRIP	Not Necessary	38.00 FL	*- FL
20	1		*NUMBER PLATE	Necessary	28.00 FS	*20.00 FS
21	1		*STEERING CONE	Necessary	85.00 FS	*85.00 FS
22	1		*ERP IU	Dislodged / Bent / Cut	160.00 FS	*160.00 FS

F=Franchise part. S=SpcNett. L=ListItemDisc.

Sub Total (\$\$)	2,990.00	1,566.00
- List Item Discount on L Items 10.00/10.00% (\$\$)	271.70	130.10
Total Parts (\$\$)	2,718.30	1,435.90

Report was unsubmitted during this print-out.

Recommended Miscellaneous Items

There are no new miscellaneous items selected.

Recommended Labour

No	Particulars	Lab.Type	Repairer's	Amount
Labour Items				
1	TO PROVIDE TOWING SERVICE.	New	50.00	30.00
2	TO PROVIDE LABOUR CHARGES, WORKMANSHIP TO DISMANTLE ABOVE DAMAGED PARTS; RE-ALIGN BODY STRUCTURE AND DAMAGED CONSISTENT TO THE ACCIDENT.	New	380.00	200.00
3	TO RESPRAY PAINTING INCLUDE POLISHING AND WAXING ON THE CHANGED BODY PARTS, REPAIRED PORTIONS WHERE CONSISTENT TO THE ACCIDENT.	New	800.00	350.00
4	TO CHECK, REPAIR AND STRAIGHTEN BODY FRAME TO THE ORIGINAL POSITION.	New	450.00	0.00
Gross Labour Cost (S\$)			1,680.00	580.00

Report was unsubmitted during this print-out.

< END OF ESTIMATES >