

Barcode

REF: NS/INC17022835 / Str02

ASSIGNMENT

From: _____ Date: _____

Estimated Cost: _____

OD / TP / WS / TP RES / OD RES / EVA / INV / MV

To Inspect Vehicle No: _____

at Workshop m/s _____

of _____

Insured: SLM 7705T

Policy No. 50894652447-02 28/10/2017

Claims No. MT/0971714-002

Sum Insured: _____ Excess: _____

(Client's Record)

Make of Veh: _____

(Policy Condition)

Remark: The veh had commenced its repair at the time of inspection.

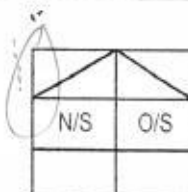

Bal. or Market Value: _____

IDAC Accident Rpt: _____ Consistent? : Yes or No

GIA / PR Seen: _____ Consistent? : Yes or No

Est. Repairs: _____ days Res.: Yes or No

Lum Sum: _____ % 3 Val.: Yes or No

CA / REV / REP. / 24 HRS

Date: _____ Person Contacted: _____

Vehicle: IN / OUT

Veh No: SHD 6094Z

Yr Regn: 24/5/2011

Type: M.Car / M.Cycle / Bus / Van / Lorry / Taxi / Prime Mover /

Truck / Trailer or

Make: Chevrolet Epica

cc 1991

Colour Maroon

A/C: Insured / Std / NI / NA

Sp. Reading 634860

T/Radio: Insured / Std / NI / NA

Eng/No: _____

C/No: KL1LA 69KJ08 034621

Gen. Cond: Good / Fair / Poor / Burnt

Steering: Inorder / Jammed / Leaked / Burnt or

Brake: Inorder / Jammed / Leaked / Burnt or

Modi: Nil / S/Rim / STD A/Rim or

Tyre Size: F: 205/55 R15

R: "

BS / DUN / EXNOVA / GY / FS / LIZA / MIC / OHTSU / PIR / SUMI /

TOYO / YOKO or Fallon

Front

Rear

R/Bal. 6 mm

R/Bal. 6 mm

L/Bal. 6 mm

L/Bal. 6 mm

D.O.A. 29/11/2017

D.O.I. 30/11/2017

Survey held at SMART

Des. of Damages: Frt / Rear / O/S / N/S / U/C / Rooftop or

The U/C / Chassis frame / Body Structure affected due to collision.

Date / Time | Action / Instruction

SHD 6094Z - NS/INC17022835 / Klgbsn2

DA: 130417 TAXI/11/17/13174

SLM 7705T - X

LKK

NTHC

Confirm LIS \$5,700.00, 4 days

Red: \$7727.15, 58%

RECEIVED 20 DEC 2017

Date/Time, File Pass to?

☐ : Preli. Report

Days Of Repair: 4

1) typist

☒ : Final Report

Resurvey No. of Trip: 1

Date/Time, File Return to?

Survey Fee:

2)

Add Fee: ☐ : Site Insp (\$

) \$ + RS. \$

☐ : Interview (\$

) Photos

☐ : Tech. Invs (\$

) Others

☐ : Weekend (\$

)

Report Format: R

Lump Sum / Bal: (\$ 5,700.00)

TOTAL

160
35
195

TP Claims against NTUC Income: Follow-Through Survey

Date : 19/12/2017

S/No	Income Reference	Claimant (Owner / Taxi Company)	Claimant Vehicle No.	Income Vehicle No.	Date of Accident	Time of Accident	Estimate	Tentative repair cost
1	MT/0974410-001	SMRT TAXI PTE LTD	SHB 296H	FR 9507E	08/12/2017	20:30	\$ 5,881.40	\$ 1,750.00
2	MT/0972573-002	SMRT TAXI PTE LTD	SHB 5526L	PC 1212T	05/12/2017	11:55	\$ 11,118.80	\$ 3,804.26
3	MT/0973730-002	COMFORT TRANSPORTATION	SHA 4611K	SLB 3927D	13/12/2017	17:05	\$ 57,185.67	TOTAL LOSS
4	MT/0973608-002	COMFORT TRANSPORTATION	SHD 4961J	SLA 29X	13/12/2017	19:30	\$ 2,657.80	\$ 1,100.00
5	MT/0973636-002	COMFORT TRANSPORTATION	SHD 4854K	SKW 1217J	13/12/2017	8:45	\$ 3,328.54	\$ 1,050.00
6	MT/0971714-002	SMRT TAXI PTE LTD	SHD 6094Z	SLM 7705T	29/11/2017	1:50	\$ 13,427.15	\$ 5,700.00

Claim received from LKK



National Assessment Centre Services

51 Ubi Ave 1 #01-25 Paya Ubi Industrial Park, Singapore 408933

TEL: 6841 0055 FAX: 6841 6315

Reg. No: 52983356E GST Reg. No. 20-0405911-H



NTUC INCOME INSURANCE CO-OPERATIVE LTD Ref: NS/INC17022835/Srb

73 BRAS BASAH ROAD

#05-01 NTUC TRADE UNION HOUSESINGAPORE Date: 01-12-2017

189556



Code: INC4

1. Policy Particulars :- THIRD PARTY CLAIM

Insured Veh.	SLM 7705T	Veh. Inspected	SHD 6094Z
Policy No.	5084652447-02	Coverage (\$)	0.00
Claim No.		Excess (\$)	0.00
Assign From		Assign Date	30/11/2017

2. Vehicle Particulars & Condition

Make & Model	c.c	0
Engine No.	HIDDEN	Year of Reg.
Chassis No.		Colour
Odometer	-	Steering
Brakes		Modification
General		

3. Conditions of Tyres

	Size	Make	Balance
R/H Front Tyre			mm
L/H Front Tyre			mm
R/H Rear Tyre			mm
L/H Rear Tyre			mm

4. Description of Damages

--

5. General Information

Accident Date	29/11/2017	Inspection Date	30/11/2017
Survey held at	SMRT AUTOMOTIVE SERVICES PTE LTD 60 WOODLANDS INDUSTRIAL PARK E4 SINGAPORE 757705		

5a. Remarks

A)THE INSPECTION WAS CONDUCTED ON A"WITHOUT PREJUDICE" BASIS. B)IN ACCORDANCE TO YOUR INSTRUCTIONS, WE HAVE NOT AUTHORISED REPAIRS.
--

eBaoTech

GeneralClaim

Hello, NAC_PAYA_UBI_800601

[Change Language](#)[Change Password](#)[Log Out](#)[My Desktop](#)[Notice of Loss](#)

Policy Query

Policy No. Date of Accident

Vehicle No.(For Motor)

Select	Policy No.	Policyholder Name	Policyholder NRIC	Product	Cover Type	Vehicle No.	Insured Object	Commence Date	Expiry Date
<input type="radio"/>	5084652447-02	SJ MOTOR ENTERPRISE	52838801X	GFT	Third Party	SLM7705T	SLM7705T	28/10/2017	

SINGAPORE ACCIDENT STATEMENT

IMPORTANT NOTICE

1. Please report correctly the details of the accident to speed up the claims process.
2. This Form must be completed by the Policyholder and/or the Authorised Driver.
3. Information provided must be as truthful and accurate as possible. Any wilful misrepresentation or withholding of material facts may allow insurance companies to repudiate policy ability.
4. The issue and acceptance of this Form by insurance companies is not an admission of policy liability on the part of the insurance companies.
5. **Any false reporting may be referred to the Police for investigation.**
6. This report will be forwarded by the insurers of the insurers of the GIA Records Management Centre established by the General Insurance Association of Singapore (GIA) for archiving and that copies of this report will for a fee be made available upon application by interested parties.
7. By the lodgement of this report to the insurers, you hereby consent to the archiving of this report at the centre and to copies of the report being made available aforesaid.

ACCIDENT STATEMENT

Date Of Report	29/11/2017 08:27
Date Of Accident	29/11/2017 01:50
Exact Location Of Accident	PIE TOWARDS CHANGI (PAYA LEBAR FLYOVER)
Country/State of Loss	SINGAPORE

DETAILS OF OWN VEHICLE

Vehicle Registration Number	SHD6094Z
Insured/Policyholder	
Name Of Registered Owner	SMRT TAXIS PTE LTD
Co Reg No	198905369K
Email Address	NOEMAIL
Mobile Phone No	
Alternative Phone No	OFFICE-80000000

Vehicle Particulars

Manufacturer	CHEVROLET
Model	EPICA-2.0 (A)
Exact Purpose for which vehicle was being used at time of accident	HIRE AND REWARD
Are you claiming under your own insurance policy for repair to your vehicle?	NO
If No, Please state action to be taken	THIRD PARTY
Vehicle Category	TAXI

Insurance Company

Name of Insurance Company	FIRST CAPITAL INSURANCE LTD
Type Of Coverage	THIRD PARTY FIRE AND/OR THEFT
Fleet Policy	YES
Policy Number	D-17087562MFSH
Cover Note Number	

Driver

Name of Driver	WONG HOI LEONG
NRIC No	S2015751H
Date Of Birth	28/02/1954
Occupation	OUTDOOR
Date Of Driving Pass	23/12/1975
Driving Experience	41 YEARS AND 11 MONTHS
Gender	MALE
Mobile Number	
Fax Number	
Contact Number	
Email Address	NOEMAIL

Address
 Postcode
 Was driver an employee of the Insured's Company NO
 If No, Relationship of the Driver with the Insured OTHER - RELIEF
 Vehicle Registration Number of Driver's Own Vehicle -
 -
 Insurance Company of Driver's Own Vehicle -
 -
 -

General Information of the Accident

Type Of Accident COLLISION - HEAD TO REAR
 Weather Conditions CLEAR
 Road Surface DRY

Other Information

Was any foreign vehicle involved in this accident? NO
 Was any body injured in the Accident? NO
 Was any other material or property damaged? YES
 I have been approached by unknown person(s) soliciting/offering accident claims assistance. NO
 Number of Passengers (Including Driver) 2

Details of Police Action

Was the accident reported to the police? NO
 If Yes, Please state which Police Station
 Was notice of intended Prosecution given? NO
 If Yes, against whom?

Circumstances of Accident

I WAS TRAVELLING STRAIGHT ALONG PIE AT THE RIGHT MOST LANE WITH A PASSENGER ON BOARD. THERE WAS ROAD WORK AHEAD AT THE SECOND RIGHT LANE. THE VEHICLE SLM7705T WHICH WAS TRAVELLING ON THE SECOND RIGHT LANE COULDN'T AVOID AND HIT ONTO THE ROAD WORK CONE, HE SUDDENLY LOST CONTROL AND ABRUPTLY SWERVED INTO MY LANE. THIRD PARTY ACTION DID NOT GAVE AMPLE TIME FOR ME TO REACT AND RESULTED THE FRONT LEFT PORTION OF MY TAXI COLLIDED WITH THE REAR RIGHT PORTION OF THIRD PARTY VEHICLE.

Attachment(s)

Are accident photos available for attachment? YES
 Was there any video captured by Car Camera? NO
 Was there any audio recorded? NO

DETAILS OF OTHER VEHICLE PROPERTY 1

Vehicle Registration Number SLM7705T
 Vehicle Make/Model/Colour
 Details Of Properties
 Name of Driver NG JUN PENG
 NRIC/Passport Number S8115897E
 Contact Number
 Address
 Postcode
 Insurance Company Name
 Nature Of Damage
 No. Of Passenger (Including Driver)

Details of Witness

Name
 Phone Number

Email Address

SKETCH PLANIMPORTANT NOTICE

1. Please report correctly the details of the accident to speed up the claims process.
2. This Form must be completed by the Policyholder and/or the Authorised Driver.
3. Information provided must be as truthful and accurate as possible. Any wilful misrepresentation or withholding of material facts may allow insurance companies to repudiate policy liability.
4. The issue and acceptance of this form by insurance companies is not an admission of policy liability on the part of the insurance companies.
5. Any false reporting may be referred to the Police for investigation.
6. The report will be forwarded by the Insurers of the GIA Records Management Centre established by the General Insurance Association of Singapore (GIA) for archiving and that copies of this report will for a fee be made available upon application by interested parties.
7. By the lodgment of this report to the insurers, you hereby consent to the archiving of this report at the centre and to copies of the report being made available aforesaid.
8. **Consent under the Personal Data Protection Act (PDPA)**

I understand, acknowledge, agree and consent that:

- (a) My insurer, my workshop and the General Insurance Association of Singapore ("GIA") may/are permitted to collect, use, disclose and/or process my personal data/personal information set out in this [form] and any other personal information provided by me or possessed by my insurer (collectively the "Personal Information") and disclose and transfer such Personal Information to all insurer(s) who have insured vehicle(s) involved in this accident (all insurer(s) who have insured vehicle(s) involved in this accident shall be collectively referred to as the "Insurers"), the Insurers' lawyers/law firms, the Monetary Authority of Singapore and any relevant government agency/authority (such as the police), for the purpose(s) of :
 - (i) processing, handling and/or dealing with my claims including the settlement of the claims and any necessary investigations relating to the claims;
 - (ii) investigating the accident and/or my claims;
 - (iii) carrying out and/or dealing with my instructions or responding to any enquiries by me;
 - (iv) administering my claims (including the mailing of correspondence, statements, invoices, reports or notices to me, which could involve disclosure of certain personal data about me to bring about delivery of the same as well as on the external cover of envelopes/mail packages); and/or
 - (v) complying with applicable law in administering, processing, handling and/or dealing with my claims.(collectively the "Purposes")
- (b) all insurer(s) who have insured vehicle(s) involved in this accident and the Insurers' lawyers/law firms, may/are permitted to collect, use, disclose and/or process my Personal Information for one or more of the above Purposes; and
- (c) my Personal Information may/can be disclosed by any of the Insurers and/or GIA to their third party service providers or agents(including their lawyers/law firms), which may be sited outside of Singapore, for one or more of the above Purposes.
- (d) my Personal Information will also be collected and used to compile claims history for the purpose of fraud detection, investigation and management in present and all future claims
- (e) the information so collected under (d) above may be shared / disclosed:
 - (i) to all insurers and/or any other third parties that assist in evaluating, investigating, controlling or managing fraud, regulators, law enforcement and government agencies as reasonably required for the purposes stated, or
 - (ii) for complying with requirements under any regulations, laws or court orders.



29/11/2017
08.30 AM

29/11/2017

Policyholder's Signature
Date & Time:

Driver's Signature
(If driver is not the policyholder)
Date & Time:

Reporting Centre Personnel's Signature
Name:
NRIC/FIN No.:

Sketch Plan Pg. 2

SKETCH PLAN

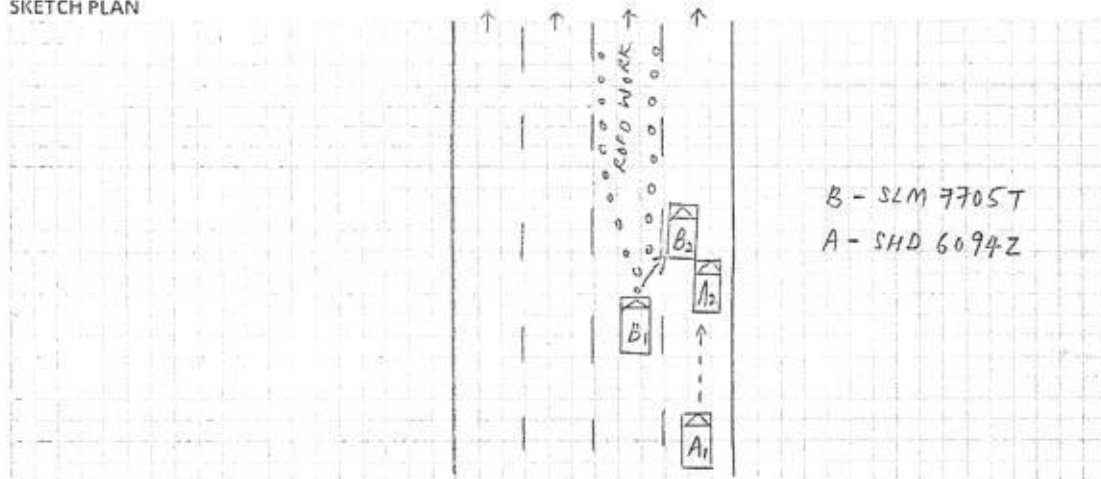

DESCRIBE CIRCUMSTANCES OF THE ACCIDENT

This image shows a single sheet of white paper with horizontal blue or grey ruling lines. The lines are evenly spaced and run across the width of the page. There is no handwriting or other markings on the paper.

~~DECLARATION .~~

I/We declare the foregoing particulars are true in every respect.

Policyholder's Signature
Date & Time:

Driver's Signature _____
(If driver is not the policyholder)
Date & Time: _____

Reporting Centre Personnel's Signature
Name: _____
NRIC/FIN No.: _____

Enquire PARF/COE Rebate for Registered Vehicle

Vehicle Owner Particulars	
Owner ID Type	Company
Owner ID	5369K
Vehicle Details	
Vehicle No.	SHD6094Z
Vehicle to be Exported	No
Intended De-registration Date	01 Dec 2017
Vehicle Make	CHEVROLET
Vehicle Model	EPICA 2.0DSL AT ABS D/AB 2WD 4DR TURBO
Primary Colour	Maroon
Manufacturing Year	2011
Engine No.	Z20S1433680K
Chassis No.	KL1LA69RJB034621
Maximum Power Output	110.0 kW (147 bhp)
Open Market Value	\$14,075.00
Original Registration Date	24 May 2011
First Registration Date	24 May 2011
Transfer Count	0
Actual ARF Paid	\$14,075.00
Intended PARF Rebate Details	
PARF Eligibility	Yes
PARF Eligibility Expiry Date	23 May 2019
PARF Rebate Amount	\$9,148.00
Intended COE Rebate Details	
COE Expiry Date	23 May 2019
COE Category	A - Car (1600cc & below)
COE Period(Years)	8
QP Paid	\$32,099.00
COE Rebate Amount	\$5,921.00
Total Rebate Amount	\$15,069.00
Message	
Please note that the 8-year COE for this vehicle cannot be further renewed. The vehicle must be de-registered upon COE expiry or when the vehicle reaches its statutory lifespan (if applicable), whichever is earlier.	

The information contained herein is correct as at 01 Dec 2017

OK

Please read through the [Privacy Statement](#), [Terms of Use](#), and [Disclaimer](#).

Please do not use the **Back** or **Forward** buttons on your browser as this may alter the results of the transactions.

Best viewed with IE 10 and above, Chrome, Firefox, and Safari.

Copyright 2017 LTA [Privacy Statement](#) [Terms of Use](#) [Disclaimer](#) [Rate the Website](#) [Rate this e-Service](#)

Last updated on 19 Nov 2017 at 12:12 AM



Attached
Supplementary

+1 Day

SMRT Automotive Service Pte Ltd

60 Woodlands Industrial Park E4, Singapore 757705

FAX Number : 63685592

Estimator Telephone Number : 68662623

Accident Reporting Number : 68662672

SMRT Accident Vehicle Repair Estimates

30-11-17/14:10

Section A - To be completed by claims Advisor/Duty officer at Accident Reporting Centre

Reg. No : SHD6094Z
 Ref. No : TAX/11/17/2174
 Reg. Date : 24/05/2011
 Vehicle Type : TAXI
 Make : CHEVROLET EPICA 2.0 VCDI
 Model : EPICA-2.0
 Name of Driver : WONG HOI LEONG
 Type of Accident : HEAD TO REAR
 Date / Time of Accident : 29/11/2017 01:50:00 AM
 Accident Reported Date / Time : 29/11/2017 12:00:00 AM
 Surveyor is Required? : Yes
 Survey by : Sebastian
 Vehicle is Towed Back? : No
 Towed Back Date/Time :
 Replacement Vehicle issued? : No
 Accident Repair Job Card No : 000024093347
 Special Instruction to ARC, if any :
 DROVE IN / SLM7705T NTUC IDAC
 BEFORE PAINT PHOTO AND AFTER PAINT PHOTO, FOR CHECK ITEM AND REPLACE ITEM PLEASE CALL
 SURVEYOR SEBASTIAN (LKK) & Email : sebastianyeang@lkkauto.com HP:90036121
 LUMP SUM REPAIR
 VDAS DOWN ON 30-11-2017
 SURVEY ON 30-11-2017 / 14:10
 Prepared Date : 29/11/2017 09:00:31 AM

6/12

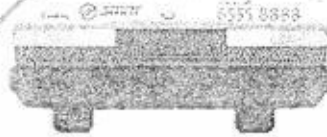

Wong
9819
0247

817

Recording Camera

☐ ☒

Radio Antenna

☐ ☒

1st witness

Date

2nd witness

Date

E 1/2 F
634559

Vehicle to Wega Date In: 30/11 Towing: Reng
 Time In: 1750 Driver:
 Wega Job No: 13986/1
 Vehicle sent to SMRT Date In: 5/12/17 Towing:
 Time In: 14:15 Driver: Chai
 Received by (SMRT):

Section B - To be Completed by Service Advisor, Accident Repair Centre

Chassis No : KL1LA69RJBB034621

Mileage :

0

Work Shop :

Repair Completed Date / Time :

Summary of Repair Estimates

	Quotation from ARC	Adjusted by Surveyor, if applicable
Total Labour Charges	: 1,014.00	750.00
Total Spray Painting Charges	: 1,872.00	900.00
Total Material Charges	: 4,722.45 <i>9961.15</i>	5,420.42
Other Charges	: 580.00	-1,370.42
TOTAL	: <i>8,188.45 13427.15</i>	5,700.00
Lum Sum Total	: 0.00	0.00
No. of Repair Days	: 6.00	<i>5.00 4 days</i>
Prepared / Adjusted By	:	SEBASTIAN (LKK)
Arc / Surveyor Sign Off Date	: 29/11/2017 10:32:12 AM	01/12/2017 08:39:30 AM

P

LKK

Prepared / Adjusted Date :

Remarks :

Prepared Date : 29/11/2017 10:32:12 AM

Section C - To be Completed by Admin Assistant, Accident Repair Centre, Upon Completion of Repair

Quotation No : *QN-1712-0185* Invoice No :
 Quotation Date : *7/12* Invoice Date :
 Invoice Amount : Prepared Date :

5420.42 /
+ 750.00 /
+ 960.00 /

7130.42 /

- 202

5704.34 /
US \$5700/-

Sebastian
12/12/2017

Section D - Details of Repair Estimates

Part 1 - Labour Works

Job Scope	Quotation from ARC	Adjusted by Surveyor, if applicable
TO REPAIR LH FRONT PORTION	1,014.00	750.00 150
Total Labour	1,014.00	750.00

Part 2 - Spray Painting & Panel Beating Related Works

Job Scope	Quotation from ARC	Adjusted by Surveyor, if applicable
TO RESPRAY FRONT DOOR LH	378.00	200.00 /
TO RESPRAY FRONT FENDER LH	378.00	200.00 /
TO RESPRAY APRON PANEL LH	180.00	0.00
TO REPSRAY FRONT BUMPER	378.00	200.00 /
TO RESPRAY FRONT SUPPORT PANEL	180.00	100.00 /
TO REPSRAY FRONT HOOD	378.00	200.00 /
Total Spray Painting & Panel Beating	1,872.00	900.00

Part 3 - Other Costs - Accident and Accident Repair Related Expenses

Job Scope	Quotation from ARC	Adjusted by Surveyor, if applicable
TO CHECK WIRING AND SYSTEM FUNCTION	80.00	30.00 /
TO APPLY RUST-PROOFING ON AFFECTED AREA	100.00	30.00 /
TO TRANSFER DOOR MECHANISM	120.00	0.00
TO DO WHEEL ALIGNMENT / TYRE BALANCING	120.00	0.00
TO REPLACE SUNDRY PARTS	100.00	0.00
TO WASH AND VACUUM	60.00	0.00
Lump Sum Adjustment by Surveyor	0.00	-1,430.42
Total Other Costs	580.00	-1,370.42

13601.15

Part 4 - Spare Parts / Material Usage

Part Number	Portion	Stock No	Part Name	Qty	List Price (\$)	Discount (%)	Final Price (\$)	ARC Recommended	Surveyor Approved	Photos Attached
16635577	DOOR	6504596	PANEL LH FRONT DOOR	1	2,020.00	100.00	0.00	Replace	Repair	No <i>R</i>
	DOOR		SMRT LOGO DOOR	1	60.00	0.00	60.00	Replace	Replace	No <i>NEC</i>
16636324	FRONT	6504580	PANEL FRT FENDER LH	1	606.00	10.00	545.40	Replace	Replace	No <i>BT</i>
16633939	FRONT	6504582	LINER FENDER FRT LH (PROTECTOR)	1	49.00	10.00	44.10	Replace	Replace	No <i>Defect</i>
16636321	COMMO N		SEAL A FENDER	1	9.38	10.00	8.44	Replace	Replace	No <i>NEC</i>
	FRONT		PNL FENDER APRON LH	1	734.27	10.00	660.84	Replace	Check	No <i>X NW</i>
13744489	FRONT	6504592	BUMPER FRT ASSY	1	1,238.00	10.00	1,114.20	Replace	Replace	No <i>CRK</i>
16634054	FRONT	6504593	BEAM FRT BUMPER IMPACT	1	465.00	10.00	418.50	Replace	Replace	No <i>BT</i>
16634053	FRONT	6504681	ABSORBER ENGY FRT BUMPER	1	219.00	10.00	197.10	Replace	Replace	No <i>CRK</i>
16633983			BRACKET FRT BUMPER SIDE LH	1	9.00	10.00	8.10	Replace	Replace	No <i>CRK</i>
16437321	FRONT	6504815	BEZEL FOG LAMP LH (COVER)	1	32.00	10.00	28.80	Replace	Check	No <i>X</i>
16644865	FRONT	6504817	LAMP FOG FRT LH	1	260.00	10.00	234.00	Replace	Check	No <i>X NW</i>
16803196	FRONT	6504653	AIR RESONATOR	1	129.00	10.00	116.10	Replace	Replace <i>S</i>	No <i>CRK</i>
16640357	FRONT		DUCT INT AIR	1	201.00	10.00	180.90	Replace	Check	No <i>X NW</i>
16434772			DUCT-RR INT AIR	1	49.00	10.00	44.10	Replace	Check	No <i>X NW</i>
16640359			DUCT A-A/CL RESO	1	67.00	10.00	60.30	Replace	Replace <i>S</i>	No <i>Defect</i>
16647510	FRONT	6505121	HORN HIGH PITCH	1	186.00	10.00	167.40	Replace	Check	No <i>X NW</i>
16631515	FRONT	6504568	PANEL FRT (SUPPORT PANEL)	1	574.00	10.00	516.60	Replace	Replace	No <i>BT</i>
16644857	FRONT	6504613	LAMP HEAD LH	1	841.00	10.00	756.30	Replace	Replace	No <i>CRK</i>
			W/HARNES HEADLAMP	1	271.86	10.00	244.67	Replace	Check	No <i>X NW</i>
6627039	VE	6504529	BATTERY	1	278.00	0.00	278.00	Replace	Check	No <i>X NW</i>
6646698	COMMO N		FUSE BOX CASING ASSY	1	242.64	10.00	218.38	Replace	Replace <i>S</i>	No <i>CRK</i>
6647333	VE		COVER FUSE BOX LOWER	1	99.00	10.00	89.10	Replace	Check	No <i>X NW</i>
6638551	FRONT	6504557	PANEL FRT HOOD	1	1,044.00	10.00	939.60	Replace	Replace	No <i>BT</i>
6637690	FRONT	6504558	INSULATION HOOD	1	186.00	10.00	167.40	Replace	Replace	No <i>Defect</i>
6636332	FRONT	6504561	HINGE HOOD FRT LH	1	17.00	10.00	15.30	Replace	Check	No <i>X NW</i>
6636334	FRONT	6504562	HINGE HOOD FRT RH	1	17.00	10.00	15.30	Replace	Check	No <i>X NW</i>
6647511	FRONT	6505120	HORN LOW PITCH	1	186.00	10.00	167.40	Replace	Replace <i>S</i>	No <i>Defect</i>
6647299	VE		COVER FUSE BOX UPPER	1	91.00	10.00	81.90	Replace	Replace <i>S</i>	No <i>CRK</i>
TOTAL MATERIALS							7,378.84	5,420.42		
TOTAL MATERIALS(Discounted)							4,722.45	5,420.42		

Added Spare Parts / Material Usage After Surveyor Signed off

SMRT Accident Vehicle Repair Estimates

Section A - To be completed by claims Advisor/Duty officer at Accident Reporting Centre

Reg. No : SHD6094Z
 Ref. No : TAX/11/17/2174
 Reg. Date : 24/05/2011
 Vehicle Type : TAXI
 Make : CHEVROLET EPICA 2.0 VCDI
 Model : EPICA-2.0
 Name of Driver : WONG HOI LEONG
 Type of Accident : HEAD TO REAR
 Date / Time of Accident : 29/11/2017 01:50:00 AM
 Accident Reported Date / Time : 29/11/2017 12:00:00 AM
 Surveyor is Required? : Yes
 Survey by :
 Vehicle is Towed Back? : No
 Towed Back Date/Time :
 Replacement Vehicle issued? : No
 Accident Repair Job Card No : 000024093347
 Special Instruction to ARC, if any :
 DROVE IN / SLM7705T NTUC IDAC
 Prepared Date : 29/11/2017 09:00:31 AM



Sebastian

30/11/2017

- Long Sun Repair.
- Question Mark Item Photo.
- Photo After Paint.

LKK Auto Consultants hence notify the Repairer of the following:

- To resurvey before/after spray painting
- To display damaged part(s) during resurvey
- Parts prices are subject to confirmation
- Third party survey is on a "Without Prejudice" basis
- No illegal modification(s) is allowed
- Supplementary item(s) must be resurveyed and is subject to final approval from Insurance Company

Acknowledged by Repairer

Signature:

Date:

Section B - To be Completed by Service Advisor, Accident Repair Centre

Chassis No : KL1LA69RJBB034621

Mileage

0

Work Shop :

Repair Completed Date / Time :

Summary of Repair Estimates

	Quotation from ARC	Adjusted by Surveyor, if applicable
Total Labour Charges	1,014.00	0.00
Total Spray Painting Charges	1,872.00	0.00
Total Material Charges	7,170.26	7,170.26
Other Charges	580.00	0.00
TOTAL	10,636.26	0.00
Lum Sum Total	10,650.00	0.00
No. of Repair Days	6.00	0.00
Prepared / Adjusted By		4 days
Arc / Surveyor Sign Off Date	29/11/2017 10:32:12 AM	01/01/1900 12:00:00 AM



Prepared / Adjusted Date

Remarks

Prepared Date : 29/11/2017 10:32:12 AM

Section C - To be Completed by Admin Assistant, Accident Repair Centre, Upon Completion of Repair

Quotation No :	Invoice No :
Quotation Date :	Invoice Date :
Invoice Amount :	Prepared Date :

Section D - Details of Repair Estimates

Part 1 - Labour Works

Job Scope	Quotation from ARC	Adjusted by Surveyor, if applicable
TO REPAIR LH FRONT PORTION	1,014.00	0.00 600
Total Labour	1,014.00	0.00

Part 2 - Spray Painting & Panel Beating Related Works

Job Scope	Quotation from ARC	Adjusted by Surveyor, if applicable
TO RESPRAY FRONT DOOR LH	378.00	0.00 200
TO RESPRAY FRONT FENDER LH	378.00	0.00 200
TO RESPRAY APRON PANEL LH	180.00 ?	0.00
TO REPSRAY FRONT BUMPER	378.00	0.00 200
TO RESPRAY FRONT SUPPORT PANEL	180.00	0.00 100
TO REPSRAY FRONT HOOD	378.00	0.00 200
Total Spray Painting & Panel Beating	1,872.00	0.00

Part 3 - Other Costs - Accident and Accident Repair Related Expenses

Job Scope	Quotation from ARC	Adjusted by Surveyor, if applicable
TO CHECK WIRING AND SYSTEM FUNCTION	80.00	0.00 30
TO APPLY RUST-PROOFING ON AFFECTED AREA	100.00	0.00 30
TO TRANSFER DOOR MECHANISM	120.00	0.00 X
TO DO WHEEL ALIGNMENT / TYRE BALANCING	120.00	0.00 X
TO REPLACE SUNDRY PARTS	100.00	0.00 X
TO WASH AND VACUUM	60.00	0.00 X
Total Other Costs	580.00	0.00

Part 4 - Spare Parts / Material Usage

Part Number	Portion	Stock No	Part Name	Qty	List Price (\$)	Discount (%)	Final Price (\$)	ARC Recommendation	Surveyor Approved	Photos Attached
96635577	DOOR	6504596	PANEL LH FRONT DOOR	1	2,020.00	10.00	1,818.00	Replace	Replace	No
	DOOR		SMRT LOGO DOOR	1	60.00	0.00	60.00	Replace	Replace	No
96636324	FRONT	6504580	PANEL FRT FENDER LH	1	606.00	10.00	545.40	Replace	Replace	No
96633939	FRONT	6504582	LINER FENDER FRT LH (PROTECTOR)	1	49.00	10.00	44.10	Replace	Replace	No
96636321	COMMO N		SEAL A FENDER	1	9.38	10.00	8.44	Replace	Replace	No
	FRONT		PNL FENDER APRON LH	1	734.27	10.00	660.84	Replace	Replace	No
93744489	FRONT	6504592	BUMPER FRT ASSY	1	1,238.00	10.00	1,114.20	Replace	Replace	No
96634054	FRONT	6504593	BEAM FRT BUMPER IMPACT	1	465.00	10.00	418.50	Replace	Replace	No
96634053	FRONT	6504681	ABSORBER ENGY FRT BUMPER	1	219.00	10.00	197.10	Replace	Replace	No
96633983			BRACKET FRT BUMPER SIDE LH	1	9.00	10.00	8.10	Replace	Replace	No
96437321	FRONT	6504615	BEZEL FOG LAMP LH (COVER)	1	32.00	10.00	28.80	Replace	Replace	No
96644865	FRONT	6504617	LAMP FOG FRT LH	1	260.00	10.00	234.00	Replace	Replace	No
96803196	FRONT	6504653	AIR RESONATOR	1	129.00	10.00	116.10	Replace	Replace	No
96640357	FRONT		DUCT INT AIR	1	201.00	10.00	180.90	Replace	Replace	No
96434772			DUCT-RR INT AIR	1	49.00	10.00	44.10	Replace	Replace	No
96640359			DUCT A-A/CL RESO	1	67.00	10.00	60.30	Replace	Replace	No
96647510	FRONT	6505121	HORN HIGH PITCH	1	186.00	10.00	167.40	Replace	Replace	No
96631515	FRONT	6504568	PANEL FRT (SUPPORT PANEL)	1	574.00	10.00	516.60	Replace	Replace	No
96644857	FRONT	6504613	LAMP HEAD LH	1	841.00	10.00	756.90	Replace	Replace	No
			W/HARNES HEADLAMP	1	271.86	10.00	244.67	Replace	Replace	No
96627039	VE	6504529	BATTERY	1	278.00	0.00	278.00	Replace	Replace	No
96646698	COMMO N		FUSE BOX CASING ASSY	1	242.64	10.00	218.38	Replace	Replace	No
96647333	VE		COVER FUSE BOX LOWER	1	99.00	10.00	89.10	Replace	Replace	No
96636551	FRONT	6504557	PANEL FRT HOOD	1	1,044.00	10.00	939.60	Replace	Replace	No
96637690	FRONT	6504558	INSULATION HOOD	1	186.00	10.00	167.40	Replace	Replace	No
96636332	FRONT	6504561	HINGE HOOD FRT LH	1	17.00	10.00	15.30	Replace	Replace	No
96636334	FRONT	6504562	HINGE HOOD FRT RH	1	17.00	10.00	15.30	Replace	Replace	No
TOTAL MATERIALS							8,947.54	8,947.53		
TOTAL MATERIALS(Discounted)							7,170.26	7,170.26		

Added Spare Parts / Material Usage After Surveyor Signed off

Part Number	Portion	Part Name	Qty	List Price (\$)	Discount (%)	Final Price (\$)	ARC Check	Surveyor Check	LT Check
TOTAL SUPPLEMENTARY MATERIALS									



Thatcham escribe

National Assessment Centre Services

51 Ubi Ave 1 #01-25 Paya Ubi Industrial Park, Singapore 408933

TEL: 6841 0055 FAX: 6841 6315

Reg. No: 52983356E GST Reg. No. 20-0405911-H



NTUC INCOME INSURANCE CO-OPERATIVE LTD Ref: NS/INC17022835/Srbe2				
73 BRAS BASAH ROAD #05-01 NTUC TRADE UNION HOUSESINGAPORE 189556			Date: 08-01-2018	
			Code: INC4	
1. Policy Particulars :- THIRD PARTY CLAIM				
Insured Veh.	SLM 7705T	Veh. Inspected	SHD 6094Z	
Policy No.	5084652447-02	Coverage (\$)	0.00	
Claim No.	MT/0971714-002	Excess (\$)	0.00	
Assign From		Assign Date	30/11/2017	
2. Vehicle Particulars & Condition				
Make & Model	CHEVROLET EPICA	c.c	1991	
Engine No.	HIDDEN	Year of Reg.	2011	
Chassis No.	KL1LA69RJBB034621	Colour	MAROON	
Odometer	634560	Steering	IN ORDER	
Brakes	IN ORDER	Modification	NIL	
General	FAIR			
3. Conditions of Tyres				
	Size	Make	Balance	
R/H Front Tyre	205/55 R15	FALKEN	6 mm	
L/H Front Tyre	205/55 R15	FALKEN	6 mm	
R/H Rear Tyre	205/55 R15	FALKEN	6 mm	
L/H Rear Tyre	205/55 R15	FALKEN	6 mm	
4. Description of Damages				
THE VEHICLE SUSTAINED DAMAGES AT THE N/S BODY. DAMAGES SEE DETAILS.				
5. General Information				
Accident Date	29/11/2017	Inspection Date	30/11/2017	
Survey held at	SMRT AUTOMOTIVE SERVICES PTE LTD 60 WOODLANDS INDUSTRIAL PARK E4 SINGAPORE 757705			
5a. Remarks				
A)THE INSPECTION WAS CONDUCTED ON A"WITHOUT PREJUDICE" BASIS. B)IN ACCORDANCE TO YOUR INSTRUCTIONS, WE HAVE NOT AUTHORISED REPAIRS.				
5b. Estimate Days of Repair				
ESTIMATED NORMAL PERIOD FOR REPAIR:		4 Working Days		

**National Assessment Centre Services**

51 Ubi Ave 1 #01-25 Paya Ubi Industrial Park, Singapore 408933

TEL: 6841 0055 FAX: 6841 6315

Reg. No: 52983356E GST Reg. No. 20-0405911-H



Page No.: 1 of 2

ADJUSTMENT ON REPAIR COST FOR VEHICLE NO. SHD 6094Z

Qty	Description of Parts	Condition	Estimate By Workshop (\$)	Our Adjusted (\$)
REPLACEMENT OF PARTS				
1	PANEL FRT FENDER LH (DISC 10%)	BENT	606.00	545.40
1	LINER FENDER FRT LH (PROTECTOR) (DISC 10%)	DEFORMED	49.00	44.10
1	SEAL A FENDER (DISC 10%)	NECESSARY	9.38	8.44
1	BUMPER FRT ASSY (DISC 10%)	CRACKED	1,238.00	1,114.20
1	BEAM FRT BUMPER IMPACT (DISC 10%)	BENT	465.00	418.50
1	ABSORBER ENGY FRT BUMPER (DISC 10%)	CRACKED	219.00	197.10
1	BRACKET FRT BUMPER SIDE LH (DISC 10%)	CRACKED	9.00	8.10
1	AIR RESONATOR (DISC 10%)	CRACKED	129.00	116.10
1	DUCT A-A/CL RESO (DISC 10%)	DEFORMED	67.00	60.30
1	PANEL FRT (SUPPORT PANEL) (DISC 10%)	BENT	574.00	516.60
1	LAMP HEAD LH (DISC 10%)	CRACKED	841.00	756.90
1	FUSE BOX CASING ASSY (DISC 10%)	CRACKED	242.64	218.38
1	PANEL FRT HOOD (DISC 10%)	BENT	1,044.00	939.60
1	INSULATION HOOD (DISC 10%)	DEFORMED	186.00	167.40
1	HORN LOW PITCH (DISC 10%)	DAMAGED	186.00	167.40
1	COVER FUSE BOX UPPER (DISC 10%)	CRACKED	91.00	81.90
1	SMRT LOGO DOOR (SN)	NECESSARY	60.00	60.00
1	PNL FENDER APRON LH	NOT NECESSARY	734.27	-
1	BEZEL FOG LAMP LH (COVER)	NOT NECESSARY	32.00	-
1	LAMP FOG FRT LH	NOT NECESSARY	260.00	-
1	DUCT INT AIR	NOT NECESSARY	201.00	-
1	DUCT-RR INT AIR	NOT NECESSARY	49.00	-
1	HORN HIGH PITCH	NOT NECESSARY	186.00	-
1	W/HARNESS HEADLAMP	NOT NECESSARY	271.86	-
1	BATTERY	NOT NECESSARY	278.00	-
1	COVER FUSE BOX LOWER	NOT NECESSARY	99.00	-
1	HINGE HOOD FRT LH	NOT NECESSARY	17.00	-
1	HINGE HOOD FRT RH	NOT NECESSARY	17.00	-
1	PANEL LH FRONT DOOR	TO REPAIR	2,020.00	-
			10,181.15	5,420.42

Report Ref No. NS/INC17022835/Srbe2



National Assessment Centre Services

51 Ubi Ave 1 #01-25 Paya Ubi Industrial Park, Singapore 408933

TEL: 6841 0055 FAX: 6841 6315

Reg. No: 52983356E GST Reg. No. 20-0405911-H



Page No.:2 of 2

Qty	Description of Parts	Condition	Estimate By Workshop (\$)	Our Adjusted (\$)
	LABOUR			
	THATCHAM STANDARD REPAIR TIME ON BODY WORKS.		1,334.00	780.00
	THATCHAM TTS STANDARD SPRAY PAINTING COST AND LABOUR.		1,972.00	930.00
	TO REPLACE SUNDRY PARTS.	NOT NECESSARY	100.00	-
	TO WASH AND VACUUM.	NOT NECESSARY	60.00	-
			3,466.00	1,710.00
	GRAND TOTAL		13,647.15	7,130.42
RECOMMENDED COST OF LUMP SUM REPAIRS (TO ITS PRE-ACCIDENT CONDITION) (CONFIRMED)				5,700.00

Report Ref No. NS/INC17022835/Srbe2

YEANG WAI KEEN

Automotive Assessor

K.K.LAU CPT(RET)

BEng(Hons),B.Bus,MBA,PEng,PE,
MInstAEA,MASME,MIRTE

REGD Auto Consultant-SAE, Licensed Appraiser

DISCLAIMER OF LIABILITY TO THIRD PARTIES:- This Report is made solely for the use and benefit of the Client named on the front page of this Report.

No liability of responsibility whatsoever, in contract or tort, is accepted to any third party who may rely on the Report wholly or in part. Any third party acting or relying on this Report, in whole or in part, does so at his or her own risk.