

SINGAPORE ACCIDENT STATEMENT

IMPORTANT NOTICE

1. Please report correctly the details of the accident to speed up the claims process.
2. This Form must be completed by the Policyholder and/or the Authorised Driver.
3. Information provided must be as truthful and accurate as possible. Any wilful misrepresentation or withholding of material facts may allow insurance companies to repudiate policy ability.
4. The issue and acceptance of this Form by insurance companies is not an admission of policy liability on the part of the insurance companies.
5. Any false reporting may be referred to the Police for investigation.
6. This report will be forwarded by the insurers of the insurers of the GIA Records Management Centre established by the General Insurance Association of Singapore(GIA) for archiving and that copies of this report will for a fee be made available upon application by interested parties.
7. By the lodgement of this report to the insurers, you hereby consent to the archiving of this report at the centre and to copies of the report being made available aforesaid.

ACCIDENT STATEMENT

| | |
|----------------------------|-----------------------------|
| Date Of Report | 29/11/2017 17:24 |
| Date Of Accident | 29/11/2017 09:25 |
| Exact Location Of Accident | XILIN AVE /CHANGI SOUTH AVE |
| Country/State of Loss | SINGAPORE |

DETAILS OF OWN VEHICLE

| | |
|-----------------------------|---------|
| Vehicle Registration Number | SKF184R |
|-----------------------------|---------|

Insured/Policyholder

| | |
|--------------------------|-------------------------|
| Name Of Registered Owner | LAW VIVIAN HOI YUEN |
| NRIC No | S7989174F |
| Email Address | ANNAN20ELEVEN@GMAIL.COM |
| Mobile Phone No | (LOCAL) +65-81689381 |
| Alternative Phone No | OFFICE-91465722 |

Vehicle Particulars

| | |
|--|--------------|
| Manufacturer | BMW |
| Model | X1 |
| Exact Purpose for which vehicle was being used at time of accident | NORMAL USAGE |
| Are you claiming under your own insurance policy for repair to your vehicle? | NO |
| If No, Please state action to be taken | THIRD PARTY |
| Vehicle Category | PRIVATE CAR |

Insurance Company

| | |
|---------------------------|-----------------------|
| Name of Insurance Company | AXA INSURANCE PTE LTD |
| Type Of Coverage | COMPREHENSIVE |
| Fleet Policy | NO |
| Policy Number | NOTAVAIL |
| Cover Note Number | |

Driver

| | |
|----------------------|-------------------------|
| Name of Driver | ROBERT STUART ANNAN |
| NRIC No | S7889436I |
| Date Of Birth | 31/03/1978 |
| Occupation | INDOOR |
| Date Of Driving Pass | 29/04/2013 |
| Driving Experience | 4 YEARS AND 7 MONTHS |
| Gender | MALE |
| Mobile Number | (LOCAL) +65-81689381 |
| Fax Number | |
| Contact Number | OFFICE-91465722 |
| Email Address | ANNAN20ELEVEN@GMAIL.COM |

| | |
|---|--------------------------------|
| Address | 50 CORONATION ROAD WEST #03-06 |
| Postcode | 269264 |
| Was driver an employee of the Insured's Company | NO |
| If No, Relationship of the Driver with the Insured | OWNER |
| Vehicle Registration Number of Driver's Own Vehicle | - |
| | - |
| | - |
| Insurance Company of Driver's Own Vehicle | - |
| | - |
| | - |

General Information of the Accident

| | |
|--------------------|--------------------------|
| Type Of Accident | COLLISION - HEAD TO REAR |
| Weather Conditions | CLEAR |
| Road Surface | DRY |

Other Information

| | |
|---|-----|
| Was any foreign vehicle involved in this accident? | NO |
| Was any body injured in the Accident? | NO |
| Was any other material or property damaged? | YES |
| I have been approached by unknown person(s) soliciting/offering accident claims assistance. | NO |
| Number of Passengers (Including Driver) | 1 |

Details of Police Action

| | |
|---|----|
| Was the accident reported to the police? | NO |
| If Yes, Please state which Police Station | |
| Was notice of intended Prosecution given? | NO |
| If Yes, against whom? | |

Circumstances of Accident

REFER TO ATTACH.

Attachment(s)

| | |
|---|-----|
| Are accident photos available for attachment? | YES |
| Was there any video captured by Car Camera? | YES |
| Was there any audio recorded? | NO |

DETAILS OF OTHER VEHICLE PROPERTY 1

| | |
|-------------------------------------|--------------------------------------|
| Vehicle Registration Number | SLN5296P |
| Vehicle Make/Model/Colour | MITSUBISHI RED |
| Details Of Properties | |
| Name of Driver | KARIN LOH JIALIN |
| NRIC/Passport Number | |
| Contact Number | 98285363 |
| Address | |
| Postcode | |
| Insurance Company Name | AIG ASIA PACIFIC INSURANCE PTE. LTD. |
| Nature Of Damage | |
| No. Of Passenger (Including Driver) | 1 |

Details of Witness

| | |
|---------------|--|
| Name | |
| Phone Number | |
| Email Address | |

SKETCH PLAN

IMPORTANT NOTICE

1. Please report correctly the details of the accident to speed up the claims process.
 2. This Form must be completed by the Policyholder and/or the Authorised Driver.
 3. Information provided must be as truthful and accurate as possible. Any wilful misrepresentation or withholding of material facts may allow insurance companies to repudiate policy liability.
 4. The issue and acceptance of this Form by insurance companies is not an admission of policy liability on the part of the insurance companies.
 5. Any false reporting may be referred to the Police for investigation.
 6. The report will be forwarded by the insurers of the GIA Records Management Centre established by the General Insurance Association of Singapore (GIA) for archiving and that copies of this report will for a fee be made available upon application by interested parties.
 7. By the lodgement of this report to the insurers, you hereby consent to the archiving of this report at the centre and to copies of the report being made available aforesaid.
 8. Consent under the Personal Data Protection Act (PDPA)
- I understand, acknowledge, agree and consent that:
- (a) My insurer, my workshop and the General Insurance Association of Singapore ("GIA") may/are permitted to collect, use, disclose and/or process my personal data/personal information set out in this [form] and any other personal information provided by me or possessed by my insurer (collectively the "Personal Information") and disclose and transfer such Personal Information to all insurer(s) who have insured vehicle(s) involved in this accident (all insurer(s) who have insured vehicle(s) involved in this accident shall be collectively referred to as the "Insurers"), the Insurers' lawyers/law firms, the Monetary Authority of Singapore and any relevant government agency/authority (such as the police), for the purpose(s) of:
- (i) processing, handling and/or dealing with my claims including the settlement of the claims and any necessary investigations relating to the claims;
- (ii) Investigating the accident and/or my claims;
- (iii) carrying out and/or dealing with my instructions or responding to any enquiries by me;
- (iv) administering my claims (including the mailing of correspondence, statements, invoices, reports or notices to me, which could involve disclosure of certain personal data about me to bring about delivery of the same as well as on the external cover of envelopes/mail packages); and/or
- (v) complying with applicable law in administering, processing, handling and/or dealing with my claims.
- (collectively the "Purposes")
- (b) all insurer(s) who have insured vehicle(s) involved in this accident and the Insurers' lawyers/law firms, may/are permitted to collect, use, disclose and/or process my Personal Information for one or more of the above Purposes; and
- (c) my Personal Information may/can be disclosed by any of the Insurers and/or GIA to their third party service providers or agents (including their lawyers/law firms), which may be sited outside of Singapore, for one or more of the above Purposes.

Policyholder's Signature / Date & Time
29/11/2017

Driver's Signature (If driver is not the policyholder) / Date & Time
29/11/2017

Witnessed by Reporting Centre Personnel

Sketch Plan

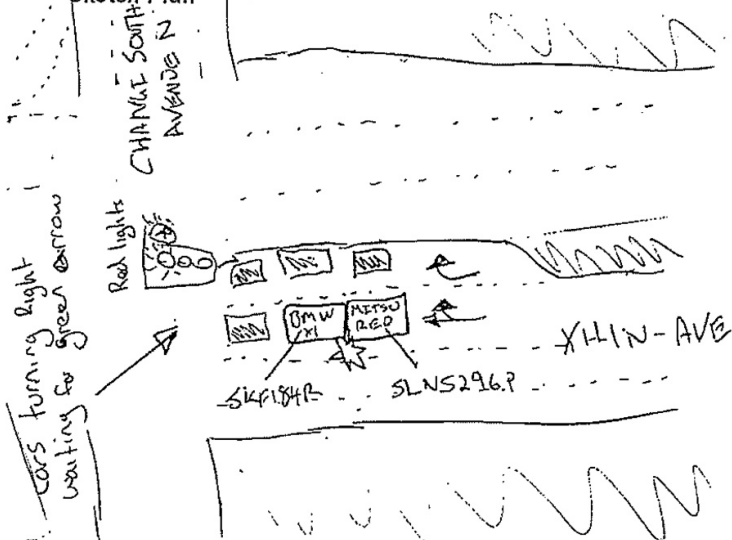

Sketch Plan Pg. 2

Describe Circumstances of the Accident

At 9:28am I was waiting at traffic light to turn right from XILIN AVE to Chang South Ave. While waiting on a red arrow, a red Mitsubishi, licence plate SLN5296P rear ended my car. There is video to support.

Declaration

We declare the foregoing particulars are true in every respect.

Policyholder's Signature / Date &
Time 29/11/2017

X 

Driver's Signature (If driver is not the policyholder) / Date
& Time 29/11/2017

Witnessed by Reporting Centre
Personnel

Accident Photo



Accident Photo



Accident Photo



Accident Photo



Accident Photo



Accident Photo



Accident Photo



Addendum Sheet Pg. 1



GENERAL INSURANCE ASSOCIATION OF SINGAPORE RECORDS MANAGEMENT CENTRE
6 Raffles Quay #18-00 Singapore 048580
Tel (65) 6224 0010 Fax (65) 6224 0030
Operating Hours : Monday to Friday, 09:00 – 17:00
UEN: S66SS0020G / GST Reg. No.: M400017735

IMPORTANT NOTE: Please submit the completed Addendum form to the same Authorised Reporting Centre with whom you submitted the Original Report.

ADDENDUM

(A) PARTICULARS OF PERSON MAKING THE AMENDMENTS:

Original Report No : MPML17157767 Vehicle Registration No: SKF184R
Name (as shown in NRIC) : Law Vivian Hai Yuen NRIC/FIN/Passport No : _____
(*Vehicle Driver / Vehicle Owner) (*) Please delete as appropriate
Address : _____ Singapore ()
Contact (Tel) : _____ Mobile No. : _____
Email Address : _____
Date of Accident : 29.11.2017 Time of Accident : 9.25 am
Place of Accident : Xilin Ave
Insurance Company : AXA

(B) ADDITIONAL INFORMATION / AMENDMENTS:

I have made a report on the above mentioned accident and would like to include additional information or make the following amendments:

I would like to claim against third party.
- Attached sketch plan

Policyholder / Driver's Signature
Date: 30.11.2017

Reporting Centre Personnel's Signature
Name: _____
NRIC/FIN No.: _____
Date: _____