

SINGAPORE ACCIDENT STATEMENT

IMPORTANT NOTICE

1. Please report correctly the details of the accident to speed up the claims process.
2. This Form must be completed by the Policyholder and/or the Authorised Driver.
3. Information provided must be as truthful and accurate as possible. Any wilful misrepresentation or withholding of material facts may allow insurance companies to repudiate policy ability.
4. The issue and acceptance of this Form by insurance companies is not an admission of policy liability on the part of the insurance companies.
5. Any false reporting may be referred to the Police for investigation.
6. This report will be forwarded by the insurers of the insurers of the GIA Records Management Centre established by the General Insurance Association of Singapore (GIA) for archiving and that copies of this report will for a fee be made available upon application by interested parties.
7. By the lodgement of this report to the insurers, you hereby consent to the archiving of this report at the centre and to copies of the report being made available aforesaid.

ACCIDENT STATEMENT

Date Of Report	30/11/2017 14:46
Date Of Accident	30/11/2017 09:30
Exact Location Of Accident	ALONG BOON LAY DRIVE
Country/State of Loss	SINGAPORE

DETAILS OF OWN VEHICLE

Vehicle Registration Number	SLN387T
Insured/Policyholder	
Name Of Registered Owner	JIM TAN TECK CHONG
NRIC No	S8572261A
Email Address	JIMTANTC@GMAIL.COM
Mobile Phone No	(LOCAL) +65-87779222
Alternative Phone No	OFFICE-87779222

Vehicle Particulars

Manufacturer	HONDA
Model	CIVIC-1.8 L (A)
Exact Purpose for which vehicle was being used at time of accident	PRIVATE USE
Are you claiming under your own insurance policy for repair to your vehicle?	NO
If No, Please state action to be taken	THIRD PARTY
Vehicle Category	PRIVATE CAR

Insurance Company

Name of Insurance Company	ERGO INSURANCE PTE. LTD.
Type Of Coverage	COMPREHENSIVE
Fleet Policy	NO
Policy Number	DMPC17S009876
Cover Note Number	

Driver

Name of Driver	JIM TAN TECK CHONG
NRIC No	S8572261A
Date Of Birth	12/04/1985
Occupation	INDOOR
Date Of Driving Pass	02/08/2007
Driving Experience	10 YEARS AND 3 MONTHS
Gender	MALE
Mobile Number	(LOCAL) +65-87779222
Fax Number	
Contact Number	OFFICE-87779222
Email Address	JIMTANTC@GMAIL.COM

Address	BLK 70B TELOK BLANGAH HEIGHTS #04-517
Postcode	S102070
Was driver an employee of the Insured's Company	NO
If No, Relationship of the Driver with the Insured	OWNER
Vehicle Registration Number of Driver's Own Vehicle	-
	-
	-
Insurance Company of Driver's Own Vehicle	-
	-
	-

General Information of the Accident

Type Of Accident	SIDE SWIPE
Weather Conditions	CLEAR
Road Surface	DRY

Other Information

Was any foreign vehicle involved in this accident?	NO
Was any body injured in the Accident?	YES
Was any other material or property damaged?	YES
I have been approached by unknown person(s) soliciting/offering accident claims assistance.	NO
Number of Passengers (Including Driver)	1

Details of Police Action

Was the accident reported to the police?	NO
If Yes, Please state which Police Station	
Was notice of intended Prosecution given?	NO
If Yes, against whom?	

Circumstances of Accident

PLEASE REFER TO REPORT ATTACHED.

Attachment(s)

Are accident photos available for attachment?	YES
Was there any video captured by Car Camera?	NO
Was there any audio recorded?	NO

DETAILS OF OTHER VEHICLE PROPERTY 1

Vehicle Registration Number	SKV3485T
Vehicle Make/Model/Colour	
Details Of Properties	
Name of Driver	NA
NRIC/Passport Number	
Contact Number	NA
Address	NA
Postcode	NA
Insurance Company Name	
Nature Of Damage	
No. Of Passenger (Including Driver)	

Details of Witness

Name	NA
Phone Number	NA
Email Address	NA

DETAILS OF INJURED PERSON 1

Name	JIM TAN TECK CHONG
------	--------------------

Approximate Age	
Injuries Sustain	NECK
Injured person in which vehicle?	SLN387T
Were seat belts worn?	YES
Was injured conveyed to hospital by ambulance?	NO
Address	BLK 70B TELOK BLANGAH HEIGHTS #04-517
Postcode	S102070

Accident Sketch Plan

SKETCH PLAN

IMPORTANT NOTICE

1. Please report correctly the details of the accident to speed up the claims process.
2. This Form must be completed by the Policyholder and/or the Authorised Driver.
3. Information provided must be as truthful and accurate as possible. Any wilful misrepresentation or withholding of material facts may allow insurance companies to repudiate policy liability.
4. The issue and acceptance of this Form by insurance companies is not an admission of policy liability on the part of the insurance companies.
5. Any false reporting may be referred to the Police for investigation.
6. The report will be forwarded by the insurers of the GIA Records Management Centre established by the General Insurance Association of Singapore (GIA) for archiving and that copies of this report will for a fee be made available upon application by interested parties.
7. By the lodgment of this report to the insurers, you hereby consent to the archiving of this report at the centre and to copies of the report being made available aforesaid.

8. Consent under the Personal Data Protection Act (PDPA)

I understand, acknowledge, agree and consent that:

- (a) My insurer, my workshop and the General Insurance Association of Singapore ("GIA") may/are permitted to collect, use, disclose and/or process my personal data/personal information set out in this [form] and any other personal information provided by me or possessed by my insurer (collectively the "Personal Information") and disclose and transfer such Personal Information to all insurer(s) who have insured vehicle(s) involved in this accident (all insurer(s) who have insured vehicle(s) involved in this accident shall be collectively referred to as the "Insurers"), the Insurers' lawyers/law firms, the Monetary Authority of Singapore and any relevant government agency/authority (such as the police), for the purpose(s) of:
 - (i) processing, handling and/or dealing with my claims including the settlement of the claims and any necessary investigations relating to the claims;
 - (ii) investigating the accident and/or my claims;
 - (iii) carrying out and/or dealing with my instructions or responding to any enquiries by me;
 - (iv) administering my claims (including the mailing of correspondence, statements, invoices, reports or notices to me, which could involve disclosure of certain personal data about me to bring about delivery of the same as well as on the external cover of envelopes/mail packages); and/or
 - (v) complying with applicable law in administering, processing, handling and/or dealing with my claims. (collectively the "Purposes")
- (b) all insurer(s) who have insured vehicle(s) involved in this accident and the Insurers' lawyers/law firms, may/are permitted to collect, use, disclose and/or process my Personal Information for one or more of the above Purposes; and
- (c) my Personal Information may/can be disclosed by any of the Insurers and/or GIA to their third party service providers or agents (including their lawyers/law firms), which may be sited outside of Singapore, for one or more of the above Purposes.
- (d) my Personal Information will also be collected and used to compile claims history for the purpose of fraud detection, investigation and management in present and all future claims.
- (e) the information so collected under (d) above may be shared / disclosed:
 - (i) to all insurers and/or any other third parties that assist in evaluating, investigating, controlling or managing fraud, regulators, law enforcement and government agencies as reasonably required for the purposes stated, or
 - (ii) for complying with requirements under any regulations, laws or court orders.



Policyholder's Signature
Date & Time:



Driver's Signature
(If driver is not the policyholder)
Date & Time:

30/11/17

2:30 pm



Reporting Centre Personnel's Signature
Name:
NRIC/FIN No.:

Accident Sketch Plan

SKETCH PLAN

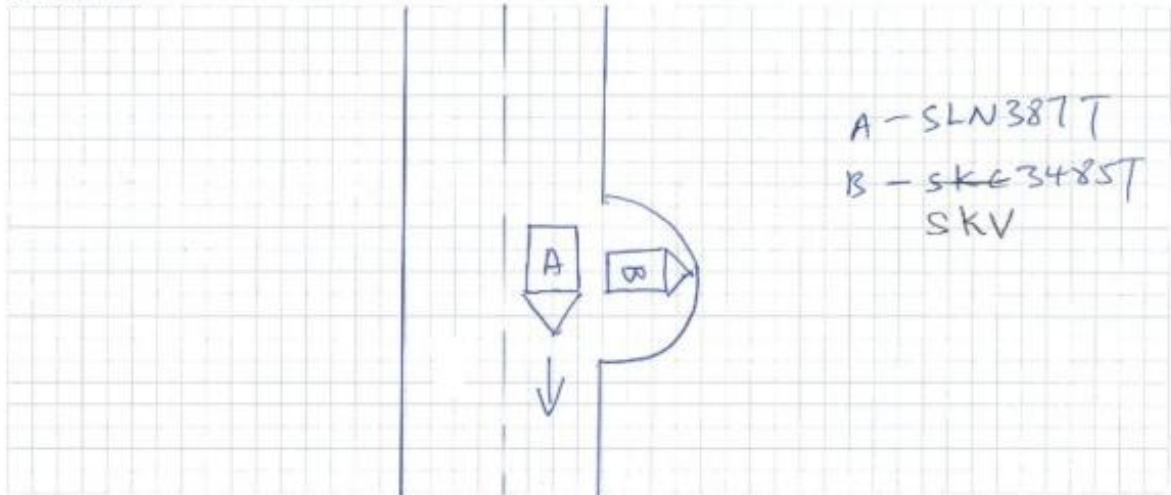

DESCRIBE CIRCUMSTANCES OF THE ACCIDENT

on 30/11/17 at 9.30am. I was driving my vehicle (A) along Boon Lay Drive. I stop my car due to red light. Suddenly vehicle (B) reversed and hit on my LH side portion.

SLN387T - no passenger

POLICY NO. <u>2790 / 121</u> SLN <u>387T</u> Date of Accident <u>30/11/2017</u> <input type="checkbox"/> Reporting Only <input type="checkbox"/> Own Damage Claim <input checked="" type="checkbox"/> Third Party Claim

DECLARATION

I/We declare the foregoing particulars are true in every respect.



 Policyholder's Signature
 Date & Time:

 30/11/17
 Driver's Signature
 (If driver is not the policyholder) 2:30 pm
 Date & Time:

 Reporting Centre Personnel's Signature
 Name:
 NRIC/FIN No.:

Driver IC & Licence Pg. 1

REPUBLIC OF SINGAPORE
IDENTITY CARD NO. S8572261A



Name
JIM TAN TECK CHONG

陈 得 荃

Race
CHINESE

Date of birth
12-04-1985

Sex
M

Country of birth
MALAYSIA

S8572261A

REPUBLIC OF SINGAPORE DRIVING LICENCE



Licence Number S8572261A

Name
JIM TAN TECK CHONG

Birth Date 12 Apr 1985

Issue Date 04 Jul 2013

002198801F

4192071



NRIC No. S8572261A



Date of Issue
19-03-2008

APT BLK 70B TELOK BLANGAH HEIGHTS #04-517
SINGAPORE 102070

NRIC No: S8572261A Date: 21/05/2017

YOU ARE LICENSED TO DRIVE VEHICLES IN THE FOLLOWING CLASS(ES)

EFFECTIVE DATE

Class 3 Motor Cars=<3000kg with =<7 passengers, exclusive of the driver; and other motor vehicles =>2500kg 02 Aug 2007

NP 428A

Licence No: S8572261A

ERGO**CERTIFICATE OF INSURANCE**

MOTOR VEHICLES (THIRD-PARTY RISKS AND COMPENSATION) ACT (CHAPTER 189)
 MOTOR VEHICLES (THIRD-PARTY RISKS AND COMPENSATION) RULES, 1960
 ROAD TRANSPORT ACT, 1987 (MALAYSIA)
 MOTOR VEHICLES (THIRD-PARTY RISKS) RULES, 1916 (MALAYSIA)

CERTIFICATE NO. DMPC17S009876	C17066202
Type of CI: Private Vehicle	
Cover: Comprehensive	A000574 Hua Lian Agencies Pte. Ltd.
1) Registration No. of Vehicle:	SLN3871
2) Name of Policyholder:	JIM TAN TECK CHONG
3) Commencement Date of Insurance:	25/05/2017
4) Expiry Date of Insurance:	24/05/2018
5) Persons or Classes of Persons entitled to drive	
1) JIM TAN TECK CHONG	
2) Any other person who is driving on the Policyholder's order or permission	
Excess (Section 1) : \$5700.00	
Unnamed Drivers(Section 1): Additional : \$500.00	
Non-Auth Workshops(Section 1): Additional : \$5300.00	
Windscreen : \$5100.00	
Young & Inexp Drivers(Section 1) : \$53,000.00	
6) Name of Finance Company/Hire Purchase Owner: LIEN CHONG ENTERPRISES PTE LTD	
7) Provided that the person driving is permitted in accordance with the licensing or other laws or regulations to drive the Motor Vehicle or has been so permitted and is not disqualified by order of a Court of Law or by reason of any enactment or regulation in that behalf from driving the Motor Vehicle.	
And provided further that the Motor Vehicle is registered under the Road Traffic Act and its registration under the Road Traffic Act has not been cancelled at the time of the accident loss or damage.	
8) Limitations as to Use	
(1) Use only for social domestic and pleasure purposes	
(2) Use for Policyholder's business	
This Policy does not cover	
(1) Use for hire or reward, racing, pace-making, reliability trial or speed-testing	
(2) Use for the carriage of goods other than samples in connection with any trade or business	
(3) Use for any purpose in connection with the Motor Trade	
Limitations rendered inoperative by Section 8 of the Motor Vehicles (Third-Party Risks and Compensation) Act (Chapter 189) and Section 95 of the Road Transport Act, 1987 (Malaysia), are not to be included under these headings (for Items 7 & 8).	

WE HEREBY CERTIFY that the Policy to which this Certificate relates is issued in accordance with the provisions of the Motor Vehicles (Third-Party Risks and Compensation) Act (Chapter 189) and Part IV of the Road Transport Act, 1987 (Malaysia).

Counter-signed by
Hua Lian Agencies Pte. Ltd.

For and on behalf of
ERGO Insurance Pte. Ltd.

A000574/24/05/2017 11:32:44

AUTHORIZED SIGNATURE

HUA LIAN AGENCIES PTE LTD
 2 JURONG EAST ST 21
 #03-150 IMM BUILDING
 SINGAPORE 609601
 TFI : +65 6561 2722 FAX: +65 6562 6766

Accident Photo



Accident Photo



Accident Photo



Accident Photo



Accident Photo



Accident Photo



Accident Photo

