

22/03/2002

ASS. REC. BY:

REF: CS/MSG17022773/Kfbn2 Special Instruction:

Survivor:

Kenneth

ASSIGNMENT (Office)

From (Person):

Monica Chung

of

MSG

Date/Time: 11:09am @ 30/11/17

Estimated Cost:

Bill to:

OD / TP / WS / TP RES / OD RES / EVA / INV / MV / CS

To Inspect Vehicle No:

SJJ 1410Y

Insured:

XD9088H

at Workshop m/s

Lim Workshop

Tel:

90089959

of BLK 5034 AMK Ind Prk 2# 01-317, (569537)

Policy No:

A2862053MKC

Claim No:

538846

Sum Insured:

Excess:

Make of Veh:

D.O.A.

27/11/2017

(Client's Record)

'up'

1/12/2017

CA / REV / REP. / REV 24 HRS

H.O.D. Endorsement:

Date/Time:

12:18pm @ 30/11/17

Person Contacted:

Mr. Yeo

Vehicle IN/OUT

Date/Time

Action/Instruction (✓) Estimate

SJJ 1410Y-X

XD9088H-CS/AXA08030754/U621-D.O.A.: 28/07/2008

9/11 L1P @ 3000 enal

12/11 L1P @ 3000 Cn firm cred. 4597.32:60%)

REF: MSIG

ASSIGNMENT

From: _____ Date: 1/12/17

Estimated Cost: _____

OD: TP WS / TP RES / OD RES / EVA / INV / MV

To inspect Vehicle No: SJJ 1410Y

at Workshop No: Lim Workshop

of: Blk 5034 - AMK Ind Prk 2 #01-317,569537

Insured: _____

Policy No: _____

Claims No: _____

Sum Insured: _____ Excess: _____

(Client's Record)

Make of Veh: _____



(Policy Condition)

Remark: The veh had commenced its repair at the time of inspection.

Ball or Market Value: 816k

IDAC Accident Report: _____ Consistent? : Yes or No

GIA / PR Seen: _____ Consistent? : Yes or No

Est. Repairs: 05 days Res.: Yes or No

Lum Sum: 20 % 3 Val.: Yes or No

CA / REV / REP. / 24 HRS 1wp

Date: _____ Person Contacted: _____

Vehicle: IN / OUT

Veh No: SJJ 1410Y In Regn: OS of

Type: Car / M.Cycle / Bus / Van / Lorry / Taxi / Prime Mover / Truck / Trailer or

Make: Honda / Civic C.C. 1799

Colour: Black A/C: _____ Insured / Std / NI / NA

So. Reading: 185863 T. Radio: Insured / Std / NI / NA

Eng No: _____

C.No: JHMF0163085 219476

Gen. Cond: Good / Fair / Poor / Burnt

Steering: In order / Jammed / Leaked / Burnt or

Brake: In order / Jammed / Leaked / Burnt or

Mod: Nil / S/Rim / STD / R/Rim or

Tyre Size: 205/55R16

BS / DUN / EXNOVA / GY / FS / LIZA / MIC / OHTSU / PIR / SUMI / TOYO / YOKO or

Front: _____ Rear: _____

R.Bal: 8 mm R.Bal: 8 mm

L.Bal: 8 mm L.Bal: 8 mm

D.O.A: 27/11/17 D.O.I: 1/12/17

Survey held at: _____

Des. of Damages: FR / Rear / O/S / N/S / U/C / Rooftop or

Old Res & rule

The U/C / Chassis frame / Body Structure affected due to collision

Date / Time Action / Instruction

4/12 File pass to Cathere

RECEIVED 10 JAN 2018

Date/Time File Pass to: 15/1 Typist

☐ : Prelim. Report

☒ : Final Report

Date/Time File Return to: _____

Days Of Repair: 5

Resurvey No. of Trip: _____

Add Fee: ☐ Site Insp: \$

☐ Interview: \$

☐ Tech Insp: \$

☐ Repaint: \$

Survey Fee

Transportation

Food & Drink

Other

200

10

210

Report Format: TP

Lum Sum: 3000



LKK Auto Consultants Pte Ltd

51 Ubi Ave 1 #01-25 Paya Ubi Industrial Park, Singapore 408933

TEL: 6256 3561 FAX: 6256 4315

Reg. No: 199607198R GST Reg. No. 19-9607198-R

Affiliated to Federation Internationale Des Experts En Automobile

MSIG INSURANCE (SINGAPORE) PTE LTD

Ref : CS/MSG17022773/Ktb

16 RAFFLES QUAY
#24-01 HONG LEONG BLDG SINGAPORE 048581

Date : 30-11-2017



Code : MSG

1. Policy Particulars :- THIRD PARTY CLAIM

Insured Veh.	XD 9088H	Veh. Inspected	SJJ 1410Y
Policy No.	A2862053MKC	Coverage (\$)	0.00
Claim No.	538846	Excess (\$)	0.00
Assign From	MERIMEN (MONICA CHUNG)	Assign Date	30/11/2017

2. Vehicle Particulars & Condition

Make & Model	c.c	0
Engine No.	HIDDEN	Year of Reg.
Chassis No.		Colour
Odometer		Steering
Brakes		Modification
General		

3. Conditions of Tyres

	Size	Make	Balance
R/H Front Tyre			mm
L/H Front Tyre			mm
R/H Rear Tyre			mm
L/H Rear Tyre			mm

4. Description of Damages

--

5. General Information

Accident Date	27/11/2017	Inspection Date
Survey held at	BLK 5034 AMK IND PARK 2# 01-317,569537	
Repairer	LIM WORKSHOP	

5a. Remarks

A)THE INSPECTION WAS CONDUCTED ON A"WITHOUT PREJUDICE" BASIS. B)IN ACCORDANCE TO YOUR INSTRUCTIONS, WE HAVE NOT AUTHORISED REPAIRS.
--

...CLAIM SUBFOLDER...(New Assignment)

CLAIM SUBFOLDER TRACKING

Case	Notified	Est Submitted	Adj Assigned	Adj Rpt	Adj Submitted	Ins Auth'd	Status
Main	29 Nov 2017		30 Nov 2017 12:26 Assign				New Assignment Cancel Case

[Main](#)[Reference](#)[Claim Details](#)[Documents](#)[Show All](#)

CLAIM SUBFOLDER DETAILS

[Created by insurer]

Insured:	TAT SENG MACHINE TRADING PTE LTD, Co. Reg. No.: -		
Main Claimant:	SHAWN TEO LI-SHAN, ID: S7931905H		
Vehicle Reg. No.:	SJJ1410Y	Date of Loss:	27/11/2017 09:00 - :59
Claim Type:	TP / 538846	Policy/Cover Note No.:	A28620539MKC (Comprehensive) Coverage: 04/11/2017 - 03/11/2018
Vehicle Reg. No. (Insured):	XD9088H	Policy No. (Claimant):	
		Excess:	
Repairer:	Lim Workshop (HQ) BLK 10 ANG MO KIO INDUSTRIAL PK 2A #04-09, 568047 Ang Mo Kio - Tel:		
Handling Insurer:	MSIG Insurance (Singapore) Pte. Ltd. (HQ) - Tel: +65 6827 7888 ... [Handled by Monica Chung Pei Zhen - 6594 2552]		
Adjuster:	LKK Auto Consultants Pte Ltd (HQ) - Tel: 6256-3561 ... [Imm.Advice due 01/12/2017]		
Driver/Custodian (Insured):	ZHAO HONGSHENG (), NRIC: G8462858T, Tel: +6581695978		
Adj Asg. Remarks:	pls survey at blk 5034 AMK IND PK 2 #01-317		

ASSOCIATED MAIL RECEIVED

[View All](#)[Compose Case Mail](#)

There are no mail for this case.

ALL ASSOCIATED TASKS

[View All](#)[Search Tasks](#)[Create New Task](#)[Complete](#)

Due Date	Priority	Type	Task Group	Subject	Handler	Assigned By	Completed On	Created On	Done?
----------	----------	------	------------	---------	---------	-------------	--------------	------------	-------

No results.

LKK Auto Consultants Pte Ltd (Co.Reg.No:199607198R)

51 Ubi Ave 1 #01-25, Paya Ubi Industrial Park

Singapore 408933

Tel: 6256-3561 Fax: 6844-8805 Email: sur@lkkauto.com;assignments@lkkauto.com

To: MSIG Insurance (Singapore) Pte. Ltd.
4 Shenton Way
#21-01 SGX Centre 2
Singapore 068807

From: LKK Auto Consultants Pte Ltd
51 Ubi Ave 1 #01-25
Paya Ubi Industrial Park
Singapore 408933

Attn: Monica Chung Pei Zhen

Date: 13 Dec 2017

Preliminary Advice

Insured Vehicle No	: XD9088H	Accident Date	: 27/11/2017
TP Vehicle No	: SJJ1410Y	Assignment Date	: 30/11/2017
Make	: HONDA CIVIC	Est. Duration of Repair	: 5.00
Date of Inspection	: 01/12/2017		
Inspection At	: LIM WORKSHOP (HQ) BLK 10 ANG MO KIO INDUSTRIAL PK 2A #04-09 SINGAPORE 568047		

Point of Impact / General Description of Damages

The vehicle sustained impact / damages o/s rear portion and undercarriage parts claimed are consistent to the accident.

Repairer's Estimate (Gross)	:S\$	7,597.32
Revised Amount	:S\$	3,277.28
Check Items (Estimated)	:S\$	1,078.40
Total	:S\$	4,355.68

Lump Sum Repair	:S\$
-----------------	------

Total Loss Consideration

New for Old Value	:S\$
Pre-Accident Value	:S\$
COE / PARF Rebate	:S\$
Salvage Value	:S\$
Margin for Repair	:S\$

Remarks

- () The vehicle is economical/not economical for repair.
- (x) The above survey was conducted on a 'without prejudice' basis.

Nivitha (LKK Auto)

From: Rashitha Binte Shahuthuman <rashitha_shahuthuman@sg.msig-asia.com>
Sent: Thursday, 30 November, 2017 11:09 AM
To: 'Lim Workshop'; 'Nivitha (LKK Auto)'
Cc: Monica Chung; Rashitha Binte Shahuthuman
Subject: RE: FW: Arrange for PRS for the vehicle SJJ1410Y
Attachments: SCAN_20171130_084743140.pdf

WITHOUT PREJUDICE

Dear Sirs,

We will assign Kenneth Kong from LKK Auto Consultants Pte Ltd .

Dear LKK,





We will grant rights to you in merimen shortly. Thank you .

Rashitha

Senior Admin Officer

Direct line +65 6594 2582 | Direct fax +65 6225 7402 | Rashitha_shahuthuman@sg.msig-asia.com



MSIG Insurance (Singapore) Pte. Ltd. 16 Raffles Quay, #24-01 Hong Leong Building, Singapore 048581 | Tel +65 6220 9644 | Fax +65 6225 6371 | Co. Reg. No. 200412212G | www.msig.com.sg | Follow us on    

A member of **MS&AD** INSURANCE GROUP

From: Lim Workshop [mailto:dyeolimworkshop@gmail.com]
Sent: Thursday, 30 November, 2017 10:09 AM
To: Rashitha Binte Shahuthuman <rashitha_shahuthuman@sg.msig-asia.com>
Subject: Re: FW: Arrange for PRS for the vehicle SJJ1410Y

Dear Miss,

We would like Kenneth Kong from LKK Auto Consultants Pte Ltd to survey for this case, thank You.

Regards,
TS Yeo



Virus-free: www.avg.com

On Thu, Nov 30, 2017 at 10:03 AM, Rashitha Binte Shahuthuman <rashitha_shahuthuman@sg.msg-asia.com> wrote:

OUR REF - XD9088H

WITHOUT PREJUDICE

Dear Sirs,

We refer to your email.

We propose one of the motor surveyor name in the list below to conduct the joint pre-repair survey as the single joint expert.

- 1) LKK Auto Consultants Pte Ltd
- 2) Formteam Consultancy Pte Ltd
- 3) Automobile Inspection Services Pte Ltd

To facilitate an expeditious claim settlement, we hope you are agreeable for any of the above surveyor to be the SJE (Single Joint Expert) .

If not, you may wish to nominate any of the 9 surveyors listed below as the SJE, depending on their availability:

- 1) Adrian Ling
- 2) Kenneth Kong
- 3) Marcus Chua
- 4) Henry Ng
- 5) Lau Kwok Kwong
- 6) Frankie Pang
- 7) Ng You Han
- 8) Gary Soon

In your response, please also provide us a list of 10 surveyors as your nominated SJE, regardless of whether you agree or disagree to our above nominated SJE. We may consider appointing one of your nominated SJE in case of any of our nominated SJE is not available.

NB: If both of us could not agree with each other's list of nominated SJE, we may still proceed to appoint a motor surveyor to conduct a pre repair survey & post repair inspection within the timeline stipulated under the NIMA protocol.





Thank you.

Rashitha

Senior Admin Officer

Direct line [+65 6594 2582](tel:+6565942582) | Direct fax [+65 6225 7402](tel:+6562257402) | Rashitha_shahuthuman@sg.msiga.com



MSIG Insurance (Singapore) Pte. Ltd. 16 Raffles Quay, #24-01 Hong Leong Building, Singapore 048581 | Tel [+65 6220 9644](tel:+6562209644) | Fax [+65 6225 6371](tel:+6562256371) | Co. Reg. No. 200412212G | www.msiga.com.sg | Follow us on    

A member of **MS&AD** INSURANCE GROUP

From: Lim Workshop [<mailto:dyeolimworkshop@gmail.com>]
Sent: 30 November 2017 08:58
To: Claims <claims@sg.msiga.com>
Subject: Arrange for PRS for the vehicle SJJ1410Y

Dear Sir/Mdm,

Attached with the letter for arrangement for the PRS for the above mentioned vehicle and the GIA report, please kindly let us have your

list of surveyors to assign for this case.

Regards,

TS Yeo.



Virus-free. www.avg.com

CONFIDENTIALITY NOTICE

This e-mail (including any attachments) may contain information that is privileged or confidential. The sending of this e-mail to any person other than the intended recipient is not a waiver of the privilege or confidentiality that attaches to it. If you are not the intended recipient, please notify the sender immediately, delete the email and do not copy, distribute or disclose its contents.

LIM WORKSHOP

Blk 5034 Ang Mo Kio Industrial Park 2 #01-317 Singapore 569537.
Email: dyeolimworkshop@gmail.com Tel: 90089959 Fax: 64455393.

PLEASE QUOTE OUR FILE REFERENCE WHEN RPLYING

Your Ref: XD908814
Our Ref: TP/1410/D/2017

BY FAX ⁶²²⁵⁷⁴⁰² ONLY.
Email: Claims@sg.msig-asia.com.

Date: 30/11/17 Time: 8.30 am

M/s: MSIG Insurance (Singapore) Pte Ltd.
16 Raffles Quay #24-01
Hongkong Building (C) 048581.

Dear Sir,

survey.

*NOTICE TO INSURER TO CONDUCT A PRE-REPAIR ~~INSPECTION~~ WITHIN 2 WORKING DAYS PURSUANT TO PARAGRAH 6.2 OF THE PRE-ACTION PROTOCOL FOR NIMA CASES.

*PROPERTY DAMAGED CLAIM ARISING FROM A ROAD TRAFFIC ACCIDENT ON 27/11/17 INVOLVING MOTOR VEHICLE NO. SJS1410 Y & XD908814 ALONG Airport Road.

We act for the owner of SJS1410 Y and are instructed that our workshop M/s LIM WORKSHOP has been appointed to repair his motor vehicle.

Please note that the said vehicle can be inspect at:-

Blk 5034 Ang Mo Kio Ind. Park 2 #01-317 (569537)
Person to contact 90089959 (YEO)

KINDLY FAX YOUR RESPONSE TO US AT 64455393

Please note that if you fail to conduct the pre-repair inspection within the next 2 working days excluding any intervening Saturday, Sunday and/or Public Holiday, our workshop will commence repair thereafter without further notice or reference to you. Alternately, kindly inform us **within 2 working days hereof** if you are waiving your right to a pre-repair inspection.

Yours faithfully,

LIM WORKSHOP

SINGAPORE ACCIDENT STATEMENT

IMPORTANT NOTICE

1. Please report correctly the details of the accident to speed up the claims process.
2. This Form must be completed by the Policyholder and/or the Authorised Driver.
3. Information provided must be as truthful and accurate as possible. Any wilful misrepresentation or withholding of material facts may allow insurance companies to repudiate policy ability.
4. The issue and acceptance of this Form by insurance companies is not an admission of policy liability on the part of the insurance companies.
5. Any false reporting may be referred to the Police for investigation.
6. This report will be forwarded by the insurers of the insurers of the GIA Records Management Centre established by the General Insurance Association of Singapore (GIA) for archiving and that copies of this report will for a fee be made available upon application by interested parties.
7. By the lodgement of this report to the insurers, you hereby consent to the archiving of this report at the centre and to copies of the report being made available aforesaid.

ACCIDENT STATEMENT

Date Of Report 27/11/2017 16:36
Date Of Accident 27/11/2017 08:40
Exact Location Of Accident ALONG AIRPORT ROAD
Country/State of Loss SINGAPORE

DETAILS OF OWN VEHICLE

Vehicle Registration Number SJJ1410Y

Insured/Policyholder
Name Of Registered Owner SHAWN TEO LI-SHAN
NRIC No S7931905H
Email Address SHAWNTEO27@GMAIL.COM
Mobile Phone No (LOCAL) +65-98343544
Alternative Phone No OTHERS-98343544

Vehicle Particulars
Manufacturer HONDA
Model CIVIC 1.8L A
Exact Purpose for which vehicle was being used at time of accident PRIVATE USE
Are you claiming under your own insurance policy for repair to your vehicle? NO
If No, Please state action to be taken THIRD PARTY
Vehicle Category PRIVATE CAR

Insurance Company
Name of Insurance Company AXA INSURANCE PTE LTD
Type Of Coverage COMPREHENSIVE
Fleet Policy NO
Policy Number P1558587
Cover Note Number 02/03/2017 - 01/03/2018

Driver
Name of Driver SHAWN TEO LI-SHAN
NRIC No S7931905H
Date Of Birth 27/10/1979
Occupation INDOOR
Date Of Driving Pass 16/08/1999
Driving Experience 18 YEARS AND 3 MONTHS
Gender MALE
Mobile Number (LOCAL) +65-98343544
Fax Number OTHERS-98343544
Contact Number SHAWNTEO27@GMAIL.COM
Email Address

Address	BLK 166 TAMPINES STREET 12 #05-355
Postcode	521166
Was driver an employee of the Insured's Company	NO
If No, Relationship of the Driver with the Insured	OWNER
Vehicle Registration Number of Driver's Own Vehicle	-
	-
Insurance Company of Driver's Own Vehicle	-
	-
	-

General Information of the Accident

Type Of Accident	COLLISION - CHANGE/CROSS LANE
Weather Conditions	RAINING
Road Surface	WET

Other Information

Was any foreign vehicle involved in this accident?	NO
Was any body injured in the Accident?	YES
Was any other material or property damaged?	YES
I have been approached by unknown person(s) soliciting/offering accident claims assistance.	NO
Number of Passengers (Including Driver)	1

Details of Police Action

Was the accident reported to the police?	NO
If Yes, Please state which Police Station	
Was notice of intended Prosecution given?	NO
If Yes, against whom?	

Circumstances of Accident

REFER TO THE ATTACHED SKETCH PLAN BY DRIVER.

Attachment(s)

Are accident photos available for attachment?	YES
Was there any video captured by Car Camera?	NO
Was there any audio recorded?	NO

DETAILS OF OTHER VEHICLE PROPERTY 1

Vehicle Registration Number	XD9088H
Vehicle Make/Model/Colour	
Details Of Properties	
Name of Driver	ZHAO HONGSHENG
NRIC/Passport Number	G8462858T
Contact Number	
Address	
Postcode	
Insurance Company Name	
Nature Of Damage	
No. Of Passenger (Including Driver)	

Details of Witness

Name	
Phone Number	
Email Address	

DETAILS OF INJURED PERSON 1

Name	SHAWN TEO LI-SHAN
Approximate Age	

SKETCH PLAN

IMPORTANT NOTICE

1. Please report correctly the details of the accident to speed up the claims process.
2. This Form must be completed by the Policyholder and/or the Authorised Driver.
3. Information provided must be as truthful and accurate as possible. Any wilful misrepresentation or withholding of material facts may allow insurance companies to repudiate policy liability.
4. The issue and acceptance of this Form by insurance companies is not an admission of policy liability on the part of the insurance companies.
5. Any false reporting may be referred to the Police for investigation.
6. The report will be forwarded by the insurers of the GIA Records Management Centre established by the General Insurance Association of Singapore (GIA) for archiving and that copies of this report will for a fee be made available upon application by interested parties.
7. By the lodgment of this report to the insurers, you hereby consent to the archiving of this report at the centre and to copies of the report being made available aforesaid.
8. Consent under the Personal Data Protection Act (PDPA)

I understand, acknowledge, agree and consent that:

- (a) My insurer, my workshop and the General Insurance Association of Singapore ("GIA") may/are permitted to collect, use, disclose and/or process my personal data/personal information set out in this [form] and any other personal information provided by me or possessed by my insurer (collectively the "Personal Information") and disclose and transfer such Personal Information to all insurer(s) who have insured vehicle(s) involved in this accident (all insurer(s) who have insured vehicle(s) involved in this accident shall be collectively referred to as the "Insurers"), the Insurers' lawyers/law firms, the Monetary Authority of Singapore and any relevant government agency/authority (such as the police), for the purpose(s) of:
 - (i) processing, handling and/or dealing with my claims including the settlement of the claims and any necessary investigations relating to the claims;
 - (ii) investigating the accident and/or my claims;
 - (iii) carrying out and/or dealing with my instructions or responding to any enquiries by me;
 - (iv) administering my claims (including the mailing of correspondence, statements, invoices, reports or notices to me, which could involve disclosure of certain personal data about me to bring about delivery of the same as well as on the external cover of envelopes/mail packages); and/or
 - (v) complying with applicable law in administering, processing, handling and/or dealing with my claims (collectively the "Purposes")
- (b) all insurer(s) who have insured vehicle(s) involved in this accident and the Insurers' lawyers/law firms, may/are permitted to collect, use, disclose and/or process my Personal Information for one or more of the above Purposes; and
- (c) my Personal Information may/can be disclosed by any of the Insurers and/or GIA to their third party service providers or agents (including their lawyers/law firms), which may be sited outside of Singapore, for one or more of the above Purposes.
- (d) my Personal Information will also be collected and used to compile claims history for the purpose of fraud detection, investigation and management in present and all future claims.
- (e) the information so collected under (d) above may be shared / disclosed:
 - (i) to all insurers and/or any other third parties that assist in evaluating, investigating, controlling or managing fraud, regulators, law enforcement and government agencies as reasonably required for the purposes stated, or
 - (ii) for complying with requirements under any regulations, laws or court orders.

Policyholder's Signature

Date & Time:

27/11/17

Driver's Signature

(if driver is not the policyholder)

Date & Time:

Reporting Centre Personnel's Signature

Name:

NRIC/FIN No.:



Sketch Plan Pg. 1

Date of accident: 27/11/17 Time: 8.40am Location: Airport Road
 My Vehicle A: SJJ1410Y Vehicle B: XD9088H Vehicle C: —
 SKETCH PLAN

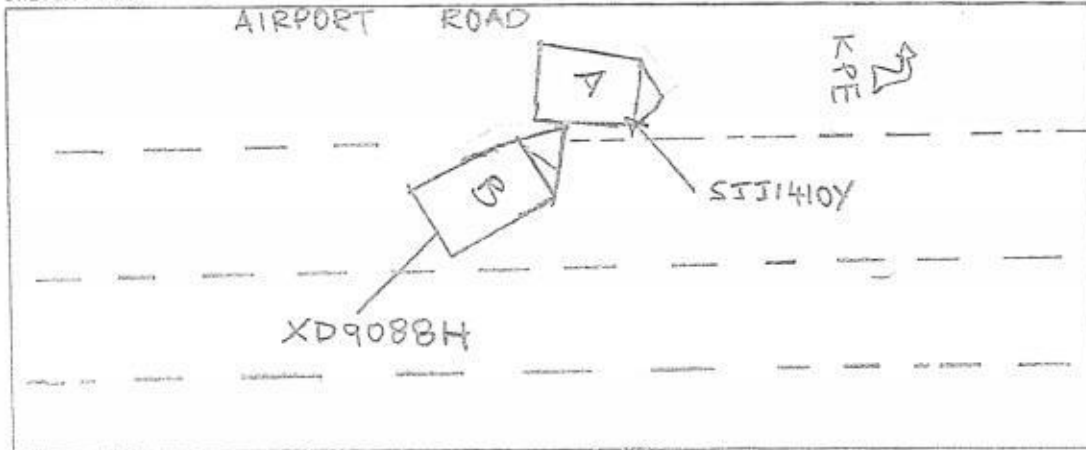

DESCRIBE CIRCUMSTANCES OF THE ACCIDENT

I was driving straight towards KPE entrance when suddenly a vehicle hit the back right side of my car and my car shift to the left. The impact cause discomfort to my neck.

When I came down I saw my right side of my car dented (Pictures). He apologies to me and I took down his particulars and pictures.

Veh B: Zhao Hongsheng / G8462858T

☐ Claim OD/TP at Ah Lim Motor ☒ Claim OD/TP at other workshop ☐ Reporting Only

Remarks: Please forward a copy of my efile accident report to:

My workshop : Lim Shop.
 Email address : work
 & myself :
 Email address :

Note: Please take note that your insurer have 14 days timeframe for you to submit own damage claim under you own policy. Kindly check with your own insurer for more information.

DECLARATION

I/We declare the foregoing particulars are true in every respect.

Policyholder's Signature

Date & Time: 27/11/17

Driver's Signature

(If driver is not the policyholder)
 Date & Time:

Reporting Centre Personnel's Signature

Name:
 NRIC/FIN No.:



AH LIM MOTOR COMPANY

LIM WORKSHOP

Blk 5034 #01-317, Ang Mo Kio Ind. Park 2

Singapore 569537

Email: dyeolimworkshop@gmail.com

Tel: 90089959 Fax : 64455393

Shawn Teo Li-Shan

BLK 166 Tampines St 12 #05-355

Singapore 521166.

Vehicle No : SJJ 1410 Y
Chassis No : JHMFD16308S219476
Make : Honda Civic 1.8
Year : 2008

*Not Authorized
21 Lpg @ 3000g
Resurvey After Point 5 days*

LKK Auto Consultants hence notify the Repairer of the following:

- To resurvey before/after spray painting
- To display damaged part(s) during resurvey
- Parts prices are subject to confirmation
- Third party survey is on a "Without Prejudice" basis
- No illegal modification(s) is allowed
- Supplementary item(s) must be resurveyed and is subject to final approval from Insurance Company

Acknowledged by Repairer

Signature:

Date:

QTY	Description	Unit Price	Amount
-----	-------------	------------	--------

Estimate Cost Of Repair

1	Rear Fender RH	B ₁ \$855.00 ✓
1	Rear Fender Airduct RH	1 ₂ \$85.00 X
1	Rear Fender Inner Trim RH	1 ₂ \$140.20 X
1	Rear Fender Inner Shield RH	1 ₂ \$85.00 X
1	Rear Windscreen Moulding	1 ₂ \$105.20 ✓
1	Rear Tail Lamp Assy RH	1 ₂ \$328.00 ✓
1	Rear Tail Lamp Lower Bracket RH	1 ₂ \$35.70 X
1	Rear Bumper	B ₂ \$688.30 ✓
1	Rear Bumper Side Retainer RH	D ₁ \$55.10 ✓
1	Rear Bumper Bracket RH	1 ₂ \$55.00 X
1 set	Rear Bumper Clips	1 ₂ \$40.00 ✓
1	Rear Bumper Mudflap RH	1 ₂ \$79.30 X
1	Rear Door Assy RH	1 ₂ \$897.30 X
1	Rear Door Lock RH	1 ₂ \$262.00 X
1	Rear Door Protector RH	1 ₂ \$103.80 X
1	Rear Shock Absorber RH	1 ₂ \$285.00 X
1	Rear Knuckle Arm RH	B ₁ \$372.00 ✓
1	Rear Lower Arm RH	1 ₂ \$389.00 X
1	Rear Upper Arm RH	1 ₂ \$165.00 X
1	Rear Wheel Hup RH	B ₁ \$302.00 ✓
		\$5,327.90
Less 20%		\$1,065.58
		\$4,262.32

Labour Charges

To remove and replaced damaged parts including straightening repositioning replacement parts both front and back.

600
\$1,000.00

Supply Paint Material and necessary items. To respray replaced and other affected panels both front and back.

\$1,000.00 450

Reconnect wiring at the damage section and check for proper functions.

\$75.00 20

To carry out antirust treatment on affected panels both front and back.

\$100.00 30

Carry out all wheel alignment and reset settings where necessary to specifications.

\$80.00 60

Remove/refit rear windscreen and check water leakage to facilitate repair.

\$120.00 ✓

To check and reset fault reading setting with the aid of diagnostic kit.

200 \$180.00 X

Special Nett Item

Reverse sensor

50 \$280.00 X

Sport Rim RH

PU \$450.00 3000

Windscreen Sealant

100 \$50.00 4000

Grand Total :

\$7,597.32

LKK Auto Consultants Pte Ltd (Co.Reg.No:199607198R)

51 Ubi Ave 1 #01-25, Paya Ubi Industrial Park
Singapore 408933

Tel: 6256-3561 Fax: 6844-8805 Email: sur@lkkauto.com;assignments@lkkauto.com

VEHICLE DAMAGE INSPECTION REPORT

Our File No: CS/MSG17022773/KTBN2

Date: 17/01/2018

REFERENCE

Handling Insurer:	MSIG Insurance (Singapore) Pte. Ltd.	Policy No:	A28620539MKC
Claimant Vehicle No :	SJJ1410Y	Insured Vehicle No :	XD9088H
Date of Loss:	27/11/2017	Nature of Claim:	TP
		Claim No:	538846

DESCRIPTION & IDENTIFICATION OF VEHICLE

Reg No:	SJJ1410Y	Engine No:	R18A13042213
Make & Model:	HONDA CIVIC, 1.8 L (A)	Chassis No:	JHMFD16308S219476
Reg. Date:	02/09/2008 (Man. Year: 2008)	Odometer:	185963 km
Colour:	Metallic Black		
Engine Capacity:	1799 cc		
Market Value/New Car Price:	N/A		
Sum Insured (S\$):	Market Value/New Car Price		

CONDITION OF VEHICLE AT THE TIME OF SURVEY

General Condition:	Steering (Serviceable):	Yes	Footbrake (Serviceable):	Yes
Handbrake (Serviceable):	Yes	Engine Modification:	No	Pre-accident Condition:

CONDITION OF TYRES

Front Tyre Size:	205/55R16	Rear Tyre Size:	205/55R16
Front Left Side:	Yokohama 8 mm	Rear Left Side:	Yokohama 8 mm
Front Right Side:	Yokohama 8 mm	Rear Right Side:	Yokohama 8 mm

The above values represent the remaining tyre treads depth

COST OF CLAIMS

	Repairer's	Adjuster's	Difference	Diff %
Parts	5,042.32	2,536.48	2,505.84	49.70
Miscellaneous Items	0.00	0.00	0.00	
Labour	2,555.00	1,280.00	1,275.00	49.90
Paintwork Labour	0.00	0.00	0.00	
Towing	0.00	0.00	0.00	
Calculated Gross Total (S\$)	7,597.32	3,816.48	3,780.84	49.77
Approved Total (Overridden) (S\$)		3,000.00		
Nett Amount (S\$)	7,597.32	3,000.00	4,597.32	60.51

INSPECTION

Date of Assignment:	30/11/2017	Inspected At:	BLK 5034 AMK IND PARK 2
Date Inspected:	01/12/2017		# 01-317
			Singapore 569537
			Repairer: Lim Workshop (HQ)

Estimated Period of Repair: 5.0 days

Adjuster: KENNETH KONG

Manager: DENISE TAY KWEE CHENG

NOTE: This report represents our findings at the time and place of inspection stated herein. Such inspection has been carried out to the best of our knowledge and ability but any other liability under any other circumstances is hereby expressly excluded.

REPAIR DETAILS

Reference

Part Source: MRM-SG	Version: 1.0 (Last Synchronised: 17 Jan 2018)
Parts: 143	HONDA CIVIC 1.8 L (A) (Catalogue:Merimen Singapore 1.0)
Labour: Repairer's	(Price-denominated Standard List)
Print Code: (Unsubmitted, no print-code for SJJ1410Y)	
Validity:	These estimates are valid only if they contain the print code (above) on all estimate pages, running page numbers with the END OF ESTIMATES marker on the last estimate page
Further Info:	Items/values not in reference catalogue are prefixed with an asterisk *.

Recommended Parts

No.	Qty	Part No.	Particulars	Condition	Repairer's	Amount
1	1		*REAR FENDER RH	Bent	855.00 FL	*855.00 FL
2	1		*REAR FENDER AIRDUCT RH	Serviceable	85.00 FL	*- FL
3	1		*REAR FENDER INNER TRIM RH	Serviceable	140.20 FL	*- FL
4	1		*REAR FENDER INNER SHIELD RH	Serviceable	85.00 FL	*- FL
5	1		*REAR WINDSCREEN MOULDING	Necessary	105.20 FL	*105.20 FL
6	1		*REAR TAIL LAMP ASSY RH	Cut	328.00 FL	*328.00 FL
7	1		*REAR TAIL LAMP LOWER BRACKET RH	Serviceable	35.70 FL	*- FL
8	1		*REAR BUMPER	Buckled	688.30 FL	*688.30 FL
9	1		*REAR BUMPER SIDE RETAINER RH	Distorted	55.10 FL	*55.10 FL
10	1		*REAR BUMPER BRACKET RH	Repair	55.00 FL	*- FL
11	1		*SET REAR BUMPER CLIPS	Necessary	40.00 FL	*40.00 FL
12	1		*REAR BUMPER MUDFLAP RH	Serviceable	79.30 FL	*- FL
13	1		*REAR DOOR ASSY RH	Repair	897.30 FL	*- FL
14	1		*REAR DOOR LOCK RH	Repair	262.00 FL	*- FL
15	1		*REAR DOOR PROTECTOR RH	Serviceable	103.80 FL	*- FL
16	1		*REAR SHOCK ABSORBER RH	Serviceable	285.00 FL	*- FL
17	1		*REAR KNUCKLE ARM RH	Bent	372.00 FL	*372.00 FL
18	1		*REAR LOWER ARM RH	Serviceable	389.00 FL	*- FL
19	1		*REAR UPPER ARM RH	Serviceable	165.00 FL	*- FL
20	1		*REAR WHEEL HUP RH	Bent	302.00 FL	*302.00 FL
21	1		*REVERSE SENSOR	Serviceable	280.00 FS	*- FS
22	1		*SPORT RIM RH	Dented	450.00 FS	*300.00 FS
23	1		*WINDSCREEN SEALANT	Necessary	50.00 FS	*40.00 FS

F=Franchise part. S=SpcNett. L=ListItemDisc.

Sub Total (\$\$)	6,107.90	3,085.60
- List Item Discount on L Items 20.00/20.00% (\$\$)	1,065.58	549.12
Total Parts (\$\$)	5,042.32	2,536.48

Report was unsubmitted during this print-out.

Recommended Miscellaneous Items

There are no new miscellaneous items selected.

Recommended Labour

No	Particulars	Lab.Type	Repairer's	Amount
<u>Labour Items</u>				
1	TO REMOVE AND REPLACED DAMAGED PARTS INCLUDING STRAIGHTENING REPOSITIONING REPLACEMENT PARTS BOTH FRONT AND BACK	New	1,000.00	600.00
2	SUPPLY PAINT MATERIAL AND NECESSARY ITEMS.TO RESPRAY REPLACED AND OTHER AFFECTED PANELS BOTH FROTN AND BACK	New	1,000.00	450.00
3	RECONNECT WIRING AT THE DAMAGE SECTION AND CHECK FOR PROPER FUNCTIONS	New	75.00	20.00
4	TO CARRY OUT ANTIRUST TREATMENT ON AFFECTED PANELS BOTH FRONT AND BACK	New	100.00	30.00
5	CARRY OUT ALL WHEEL ALIGNMENT AND RESET SETTINGS WHERE NECESSARY TO SPECIFICATIONS	New	80.00	60.00
6	REMOVE/REFIT REAR WINDSCREEN AND CHECK WATER LEAKAGE TO FACILITATE REPAIR	New	120.00	120.00
7	TO CHECK AND RESET FAULT READING SETTING WITH THE AID OR DIGNOSTIC KIT	New	180.00	-
Gross Labour Cost (S\$)			2,555.00	1,280.00

Report was unsubmitted during this print-out.

< END OF ESTIMATES >