

REF:

CC3/MSG17032752/Agbn2

1198C

ASSIGNMENT

From: _____ Date: _____

Estimated Cost: _____

OD / TP / WS / TP RES / OD RES / EVA / INV / MV

To Inspect Vehicle No: _____

at Workshop m/s _____

of _____

Insured: _____

Policy No. 28774692AVWClaims No. 538818

Sum Insured: _____ Excess: _____

(Client's Record)

Make of Veh: _____

(Policy Condition)

Remark: The veh had commenced its
repair at the time of inspection.

N/S	O/S

Bal. or Market Value: _____

IDAC Accident Report: _____ Consistent? : Yes or No

GIA / PR Seen: _____ Consistent? : Yes or No

Est. Repairs: 3 days Res.: Yes or No

Lum Sum: _____ % 3 Val.: Yes or No

CA / REV / REP. / 24 HRS

Vehicle: IN / OUT

Date: _____ Person Contacted: _____

Veh No:

SLM4126J.

Yr Regn: 2017 March.Type: ☒ M.Car / M.Cycle / Bus / Van / Lorry / Taxi / Prime Mover /

Truck / Trailer or

Make: Subaru Forest. 1995Colour: Green. A/C: Insured / Std / NI / NASp. Reading: 11388. T/Radio: Insured / Std / NI / NA

Eng/No: _____

C/No: JF1SJ5KCSHG086451Gen. Cond: ☒ Good / Fair / Poor / BurntSteering: ☒ Inorder / Jammed / Leaked / Burnt orBrake: ☒ Inorder / Jammed / Leaked / Burnt orModi: Nil / S/Rim / ☒ STD A/Rim orTyre Size: F: 225/60R17.R: 225/60R17.BS / DUN / EXNOVA / GY / FS / LIZA / ☒ MIO / OHTSU / PIR / SUMI /

TOYO / YOKO or

Front

Rear

R/Bal. 06 mm R/Bal. 06 mmL/Bal. 06 mm L/Bal. 06 mmD.O.A. _____ D.O.I. 29/1/17.Survey held at Fustech.Des. of Damages: Frt / ☒ Rear / O/S / N/S / U/C / Rooftop or

The U/C / Chassis frame / Body Structure affected due to collision:

Date / Time Action / Instruction

TP MS16.

SLM 4126J - X

05/12/17 @ 11.29am Email GIA report to Christina Wong & Hasimarah.
 13/3/18 @ 2.04pm revised to Christina Wong via MMS.
 US \$2200, 3 days (Red B 622288, 74%)

RECEIVED 23 MAR 2018

Date/Time, File Pass to?

☐ : Preli. Report13/3/18 hpr☐ : Final Report

Date/Time, File Return to?

2)

Report Format: MLR-TPLump Sum / I.B. (\$) 7000Days Of Repair: 3Resurvey No. of Trip: 1

Survey Fee:

Transportation

US - RS \$

Photos

Others

Add Fee:

☐ Site Insp. (\$)☐ Interview (\$)☐ Tech. Invs (\$)☐ Weekend (\$)

TOTAL

200

10

210



LKK Auto Consultants Pte Ltd

51 Ubi Ave 1 #01-25 Paya Ubi Industrial Park, Singapore 408933

TEL: 6256 3561 FAX: 6256 4315

Reg. No: 199607198R GST Reg. No. 19-9607198-R

Affiliated to Federation Internationale Des Experts En Automobile				
MSIG INSURANCE (SINGAPORE) PTE LTD		Ref : CC3/MSG17022752/Aqb		
16 RAFFLES QUAY #24-01 HONG LEONG BLDG SINGAPORE 048581		Date : 30-11-2017		
		Code : MSG		
1. Policy Particulars :- THIRD PARTY CLAIM				
Insured Veh.	Veh. Inspected		SLM 4126J	
Policy No.	Coverage (\$)		0.00	
Claim No.	Excess (\$)		0.00	
Assign From	Assign Date		29/11/2017	
2. Vehicle Particulars & Condition				
Make & Model	c.c		0	
Engine No. HIDDEN	Year of Reg.			
Chassis No.	Colour			
Odometer -	Steering			
Brakes	Modification			
General				
3. Conditions of Tyres				
	Size	Make	Balance	
R/H Front Tyre			mm	
L/H Front Tyre			mm	
R/H Rear Tyre			mm	
L/H Rear Tyre			mm	
4. Description of Damages				
5. General Information				
Accident Date	Inspection Date		29/11/2017	
Survey held at	FASTECH AUTO PTE LTD 1 KAKI BUKIT AVENUE 6 #01-46/48/50 AUTOBAY SINGAPORE 417883			
5a. Remarks				
A)THE INSPECTION WAS CONDUCTED ON A"WITHOUT PREJUDICE" BASIS. B)IN ACCORDANCE TO YOUR INSTRUCTIONS, WE HAVE NOT AUTHORISED REPAIRS.				

Note: This document has not been finalised.
LKK Auto Consultants Pte Ltd (Co.Reg.No:199607198R)

51 Ubi Ave 1 #01-25, Paya Ubi Industrial Park

Singapore 408933

Tel: 6256-3561 Fax: 6844-8805 Email: sur@lkkauto.com; assignments@lkkauto.com

To: MSIG Insurance (Singapore) Pte. Ltd.
4 Shenton Way
#21-01 SGX Centre 2
Singapore 068807

From: LKK Auto Consultants Pte Ltd
51 Ubi Ave 1 #01-25
Paya Ubi Industrial Park
Singapore 408933

Attn: Christina Wong

Date: 23 Mar 2018

Preliminary Advice

Insured Vehicle No	: ST37P	Accident Date	: 29/11/2017
TP Vehicle No	: SLM4126J	Assignment Date	: 05/12/2017
Make	: SUBARU FORESTER	Est. Duration of Repair	: 3.00
Date of Inspection	: 29/11/2017		
Inspection At	: FASTECH AUTO PTE LTD (HQ) 1 KAKI BUKIT AVE 6, #01-46/48/50 AUTOBAY SINGAPORE 417883		

Point of Impact / General Description of Damages

The vehicle sustained impact / damages rear portion and parts claimed are consistent to the accident.

Repairer's Estimate (Gross)	:S\$	8,422.88
Revised Amount	:S\$	2,775.76
Check Items (Estimated)	:S\$	0.00
Total	:S\$	2,775.76
Lump Sum Repair	:S\$	2,200.00

Total Loss Consideration

New for Old Value	:S\$
Pre-Accident Value	:S\$
COE / PARF Rebate	:S\$
Salvage Value	:S\$
Margin for Repair	:S\$

Remarks

- () The vehicle is economical/not economical for repair.
- (X) The above survey was conducted on a 'without prejudice' basis.

Shiau Chan (LKKAUTO)

From: Shiau Chan (LKKAUTO)
Sent: Tuesday, 5 December, 2017 11:29 AM
To: Christina Wong; 'Hasrianah Binte Hassan'
Cc: Christopher Chionh; KKLau; SUR; Accounts (LKKAUTO)
Subject: DIRECT SURVEY INSPECTION ON WORKSHOP - FASTECH AUTO PTE LTD, DOA: 29/11/2017, SLM 4126J (TP VEHICLE), ST 37P (OI VEHICLE)
Attachments: SLM4126 GIA.pdf

Dear Christina and Hasrinah,

Please be informed that we had inspected the vehicle SLM 4126J at M/s: FASTECH AUTO PTE LTD, 1 KAKI BUKIT AVENUE 6 #01-46/48/50 AUTOBAY SINGAPORE 417883.

Enclosed herewith a copy of TP's GIA report. The estimated cost of repair will forward to you shortly.

Meanwhile, kindly provide us the claim reference number for our necessary action.

Best Regards,

Shiau Chan (Ms) | Case Handler

LKK Auto Consultants Pte Ltd

Phone: 6256-3561 | email: siewsc@lkkauto.com | fax: 6256-4315

Blk 51, Paya Ubi Industrial Park, Ubi Avenue 1, #02-25 | S(408933)

SINGAPORE ACCIDENT STATEMENT

IMPORTANT NOTICE

1. Please report correctly the details of the accident to speed up the claims process.
2. This Form must be completed by the Policyholder and/or the Authorised Driver.
3. Information provided must be as truthful and accurate as possible. Any wilful misrepresentation or withholding of material facts may allow insurance companies to repudiate policy ability.
4. The issue and acceptance of this Form by insurance companies is not an admission of policy liability on the part of the insurance companies.
5. **Any false reporting may be referred to the Police for investigation.**
6. This report will be forwarded by the insurers of the insurers of the GIA Records Management Centre established by the General Insurance Association of Singapore(GIA) for archiving and that copies of this report will for a fee be made available upon application by interested parties.
7. By the lodgement of this report to the insurers, you hereby consent to the archiving of this report at the centre and to copies of the report being made available aforesaid.

ACCIDENT STATEMENT

Date Of Report	29/11/2017 12:47
Date Of Accident	29/11/2017 08:55
Exact Location Of Accident	ON LOYANG FLYOVER TOWARDS CITY
Country/State of Loss	SINGAPORE

DETAILS OF OWN VEHICLE

Vehicle Registration Number	SLM4126J
Insured/Policyholder	
Name Of Registered Owner	LIM CHUN SHEN
NRIC No	S8331198C
Email Address	NOEMAIL
Mobile Phone No	(LOCAL) +65-94388345
Alternative Phone No	OTHERS-94388345

Vehicle Particulars

Manufacturer	SUBARU
Model	FORESTER-2.0 AWD (A)
Exact Purpose for which vehicle was being used at time of accident	PRIVATE USE
Are you claiming under your own insurance policy for repair to your vehicle?	NO
If No, Please state action to be taken	THIRD PARTY
Vehicle Category	PRIVATE CAR

Insurance Company

Name of Insurance Company	AXA INSURANCE PTE LTD
Type Of Coverage	COMPREHENSIVE
Fleet Policy	NO
Policy Number	GA180262/1
Cover Note Number	

Driver

Name of Driver	WONG LI LI
NRIC No	S8678005D
Date Of Birth	17/02/1986
Occupation	INDOOR
Date Of Driving Pass	08/08/2014
Driving Experience	3 YEARS AND 3 MONTHS
Gender	FEMALE
Mobile Number	
Fax Number	
Contact Number	
Email Address	NOEMAIL

Address

Postcode

Was driver an employee of the Insured's Company NO

If No, Relationship of the Driver with the Insured SPOUSE

Vehicle Registration Number of Driver's Own Vehicle -

Insurance Company of Driver's Own Vehicle -

General Information of the Accident

Type Of Accident COLLISION - HEAD TO REAR

Weather Conditions CLEAR

Road Surface DRY

Other Information

Was any foreign vehicle involved in this accident? NO

Was any body injured in the Accident? NO

Was any other material or property damaged? YES

I have been approached by unknown person(s) soliciting/offering accident claims assistance. NO

Number of Passengers (Including Driver) 1

Details of Police Action

Was the accident reported to the police? NO

If Yes, Please state which Police Station

Was notice of intended Prosecution given? NO

If Yes, against whom?

Circumstances of Accident

REFER TO SKETCH PLAN

Attachment(s)

Are accident photos available for attachment? YES

Was there any video captured by Car Camera? NO

Was there any audio recorded? NO

DETAILS OF OTHER VEHICLE PROPERTY 1

Vehicle Registration Number ST37P

Vehicle Make/Model/Colour VOLKSWAGEN JETTA 1.4 TSI AT 1622G5

Details Of Properties

Name of Driver

NRIC/Passport Number

Contact Number

Address

Postcode

Insurance Company Name

Nature Of Damage

No. Of Passenger (Including Driver)

Details of Witness

Name

Phone Number

Email Address

Sketch Plan

SKETCH PLAN

IMPORTANT NOTICE

1. Please report correctly the details of the accident to speed up the claims process.
2. This Form must be completed by the Policyholder and/or the Authorised Driver.
3. Information provided must be as truthful and accurate as possible. Any wilful misrepresentation or withholding of material facts may allow insurance companies to repudiate policy liability.
4. The issue and acceptance of this Form by insurance companies is not an admission of policy liability on the part of the insurance companies.
5. Any false reporting may be referred to the Police for investigation.
6. The report will be forwarded by the insurers of the GiA Records Management Centre established by the General Insurance Association of Singapore (GiA) for archiving and that copies of this report will for a fee be made available upon application by interested parties.
7. By the lodgment of this report to the insurers, you hereby consent to the archiving of this report at the centre and to copies of the report being made available aforesaid.

8. Consent under the Personal Data Protection Act (PDPA)

I understand, acknowledge, agree and consent that:

- (a) My insurer, my workshop and the General Insurance Association of Singapore ("GiA") may/are permitted to collect, use, disclose and/or process my personal data/personal information set out in this [form] and any other personal information provided by me or possessed by my insurer (collectively the "Personal Information") and disclose and transfer such Personal Information to all insurer(s) who have insured vehicle(s) involved in this accident (all insurer(s) who have insured vehicle(s) involved in this accident shall be collectively referred to as the "Insurers"), the Insurers' lawyers/law firms, the Monetary Authority of Singapore and any relevant government agency/authority (such as the police), for the purpose(s) of:
 - (i) processing, handling and/or dealing with my claims including the settlement of the claims and any necessary investigations relating to the claims;
 - (ii) investigating the accident and/or my claims;
 - (iii) carrying out and/or dealing with my instructions or responding to any enquiries by me;
 - (iv) administering my claims (including the mailing of correspondence, statements, invoices, reports or notices to me, which could involve disclosure of certain personal data about me to bring about delivery of the same as well as on the external cover of envelopes/mail packages); and/or
 - (v) complying with applicable law in administering, processing, handling and/or dealing with my claims (collectively the "Purposes")
- (b) all insurer(s) who have insured vehicle(s) involved in this accident and the Insurers' lawyers/law firms, may/are permitted to collect, use, disclose and/or process my Personal Information for one or more of the above Purposes; and
- (c) my Personal Information may/can be disclosed by any of the Insurers and/or GiA to their third party service providers or agents (including their lawyers/law firms), which may be sited outside of Singapore, for one or more of the above Purposes.
- (d) my Personal Information will also be collected and used to compile claims history for the purpose of fraud detection, investigation and management in present and all future claims.
- (e) the information so collected under (d) above may be shared / disclosed:
 - (i) to all insurers and/or any other third parties that assist in evaluating, investigating, controlling or managing fraud, regulators, law enforcement and government agencies as reasonably required for the purposes stated, or
 - (ii) for complying with requirements under any regulations, laws or court orders.

Policyholder's Signature
Date & Time:

Driver's Signature
(If driver is not the policyholder)
Date & Time:

Reporting Centre Personnel's Signature
Name: J. G. M.
NRIC/FIN No.: 8090377A

Sketch Plan #2

SKETCH PLAN

A: SLH 4126J.

B: ST 37D.

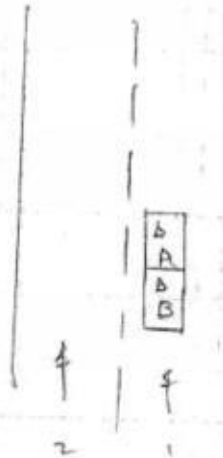

DESCRIBE CIRCUMSTANCES OF THE ACCIDENT

On 24/11/2017, at about 2:55 am. I was travelling along Laguna Shore towards City. I stopped my vehicle due to front traffic. Suddenly vehicle A hit my rear.

Vehicle A: no passengers.

Vehicle B: 1 passenger (not including driver).

DECLARATION

I/We declare the foregoing particulars are true in every respect.

Policyholder's Signature
Date & Time:

Driver's Signature
(If driver is not the policyholder)
Date & Time:

Reporting Centre Personnel's Signature
Name: J. J. J.
NRIC/FIN No.: 51010377A

FASTECH AUTO PTE LTD

1 Kaki Bukit Ave 6 #01-48 Autobay

Singapore 417883

Tel No: 67452063 / 67467158 Fax No: 67458520

Tax Reg No : 20-0006262-D

Estimate : 20004

Date : 29.11.2017

Vehicle Num : SLM4126J

Make/Model : SUBARU FORESTER

Chassis/Engine no :

Accident Date : 29.11.2017

Claim No : 1117-20004

TP MS16.

Xiao Chan.

JF1555KCSA90804

Qty	Particular	Amount S\$
<u>List Item :</u>		
1 pc	Rear w/s glass moulding <i>3 pc m</i>	\$ 105.00 +
1 pc	Rear boot lid inner lock	\$ 62.30 +
1 pc	Rear boot lid <i>Bye</i>	\$ 1,315.60 +
1 pc	Rear logo <i>me</i>	\$ 87.50 -
1 pc	Rear forester emblem <i>me</i>	\$ 47.50 -
1 pc	Rear subaru emblem <i>m</i>	\$ 48.40 -
1 pc	Rear Symmetrical emblem <i>m</i>	\$ 44.10 -
1 pc	Rear AWD emblem <i>m</i>	\$ 39.70 -
2 pc	Tailamp@535.50 <i>LH cancelled</i>	\$ 1,071.00 - <i>437 535.50</i>
1 pc	Rear Bumper <i>del d</i>	\$ 956.10 - <i>758</i>
2 pc	Rear Bumper side retainer@87 <i>m</i>	\$ 174.00 - <i>102</i>
2 pc	Rear Bumper reflector@85 <i>LH w/d</i>	\$ 170.00 <i>85</i>
1 pc	Rear Bumper reinforcement <i>But</i>	\$ 396.10 -
1 pc	Rear Bumper tow hood cover <i>del d</i>	\$ 58.70 -
1 pc	Rear end panel <i>Bye</i>	\$ 445.20 +
1 pc	Rear end panel top garnish <i>me m</i>	\$ 108.20 +
1 pc	Rear boot rubber <i>me m</i>	\$ 121.00 +
1 pc	Rear Bumper lower exhaust cover LH <i>del d</i>	\$ 65.70 -
List item total :		\$ 5,316.10
Discount 20 % :		\$ 1,063.22
		\$ 4,252.88

2169.70

1735.76

Nett Item :

1 set	Rear Bumper clip <i>me</i>	\$ 50.00 - <i>30</i>
1 set	Reversing sensor <i>Bye</i>	\$ 350.00 - <i>200</i>
1 set	Rear w/s glass sealant <i>me m</i>	\$ 120.00 +
Nett Total :		\$ 520.00

230

FASTECH AUTO PTE LTD

1 Kaki Bukit Ave 6 #01-48 Autobay

Singapore 417883

Tel No: 67452063 / 67467158 Fax No: 67458520

Tax Reg No : 20-0006262-D

Estimate : 20004

Date : 29.11.2017

Vehicle Num : SLM4126J

Make/Model : SUBARU FORESTER

Chassis/Engine no :

Accident Date : 29.11.2017

Claim No : 1117-20004

Qty	Particular	Amount S\$
	<u>Labour Charge :</u>	
	To check wiring	\$ 80.00 ³⁰
	Remove and refix rear fender inner trim, rear garnish etc.	\$ 150.00 ³⁰
	Apply anti rust chemical	\$ 120.00 ^x
	Remove and replace reversing sensor & wiring	\$ 150.00 ⁵⁰
	Remove and refix rear w/s glass	\$ 150.00 ^x
	To spray painting and etc	\$ 1,500.00 ⁴⁰
	To remove and replace spare part and panel beating	\$ 1,500.00 ³⁰⁰
	Labour Charge Total:	\$ 3,650.00

4/5 Admin  total 2825.76
29/11/17. L/S: 2.2K.
03 hrs

LKK Auto Consultants hence notify the Repairer of the following:

- To resurvey before/after spray painting
- To display damaged part(s) during resurvey
- Parts prices are subject to confirmation
- Third party survey is on a "Without Prejudice" basis
- No illegal modification(s) is allowed
- Supplementary item(s) must be resurveyed and is subject to final approval from Insurance Company

Acknowledged by Repairer
Signature:
Date:

E. & O. E.

Total S\$: \$

8,422.88

for Fastech Auto Pte Ltd

LKK Auto Consultants Pte Ltd (Co.Reg.No:199607198R)

51 Ubi Ave 1 #01-25, Paya Ubi Industrial Park

Singapore 408933

Tel: 6256-3561 Fax: 6844-8805 Email: sur@lkkauto.com; assignments@lkkauto.com

VEHICLE DAMAGE INSPECTION REPORT

Our File No: CC3/MSG17022752/AQBN2

Date: 26/03/2018

REFERENCE

Handling Insurer:	MSIG Insurance (Singapore) Pte. Ltd.	Policy No:	28774692AVW
Claimant Vehicle No :	SLM4126J	Insured Vehicle No :	ST37P
Date of Loss:	29/11/2017	Nature of Claim:	TP
		Claim No:	538818

DESCRIPTION & IDENTIFICATION OF VEHICLE

Reg No:	SLM4126J	Engine No:	FB20Y596947
Make & Model:	SUBARU FORESTER, 2.0 I-L CVT AWD SR (A)	Chassis No:	JF1SJ5KC5HG086451
Reg. Date:	30/03/2017 (Man. Year: 2017)	Odometer:	11388 km
Colour:	Green		
Engine Capacity:	1995 cc		
Market Value/New Car Price:	N/A		
Sum Insured (\$\$):	Market Value/New Car Price		

CONDITION OF VEHICLE AT THE TIME OF SURVEY

General Condition:	Steering (Serviceable):	Yes	Footbrake (Serviceable):	Yes
Handbrake (Serviceable):	Yes	Engine Modification:	No	Pre-accident Condition:

CONDITION OF TYRES

Front Tyre Size:	225/60 R17	Rear Tyre Size:	225/60 R17
Front Left Side:	Michelin 6 mm	Rear Left Side:	Michelin 6 mm
Front Right Side:	Michelin 6 mm	Rear Right Side:	Michelin 6 mm

The above values represent the remaining tyre treads depth

COST OF CLAIMS

	Repairer's	Adjuster's	Difference	Diff %
Parts	4,772.88	1,965.76	2,807.12	58.81
Miscellaneous Items	0.00	0.00	0.00	
Labour	3,650.00	810.00	2,840.00	77.81
Paintwork Labour	0.00	0.00	0.00	
Towing	0.00	0.00	0.00	
Calculated Gross Total (\$\$)	8,422.88	2,775.76	5,647.12	67.05
Approved Total (Overridden) (\$\$)		2,200.00		
(\$\$)	8,422.88	2,200.00	6,222.88	73.88
+ GST 7.00/7.00% (\$\$)	589.60	154.00	435.60	73.88
Nett Amount (\$\$)	9,012.48	2,354.00	6,658.48	73.88

INSPECTION

Date of Assignment: 05/12/2017

Date Inspected: 29/11/2017 Inspected At:

Fastech Auto Pte Ltd (HQ)
1 Kaki Bukit Ave 6, #01-46/48/50
Autobay
Singapore 417883

Estimated Period of Repair: 3.0 days

Adjuster: ADRIAN LING

Manager: SHIAU CHAN

NOTE: This report represents our findings at the time and place of inspection stated herein. Such inspection has been carried out to the best of our knowledge and ability but any other liability under any other circumstances is hereby expressly excluded.

REPAIR DETAILS

Reference

Part Source:	MRM-SG	Version: 1.0 (Last Synchronised: 26 Mar 2018)
Parts:	M1-SUV	SUBARU FORESTER 2.0 I-L CVT AWD SR (A) (Catalogue:Merimen Singapore 1.0)
Labour:	Repairer's	(Price-denominated Standard List)
Print Code:	(Unsubmitted, no print-code for SLM4126J)	
Validity:	These estimates are valid only if they contain the print code (above) on all estimate pages, running page numbers with the END OF ESTIMATES marker on the last estimate page	
Further Info:	Items/values not in reference catalogue are prefixed with an asterisk *.	

Recommended Parts

No.	Qty	Part No. Particulars	Condition	Repairer's	Amount
1	1	*REAR W/S GLASS MOULDING	Not Necessary	105.00 FL	*- FL
2	1	*REAR BOOT LID INNER LOCK	Not Necessary	62.30 FL	*- FL
3	1	*REAR BOOT LID	Repair	1,315.60 FL	*- FL
4	1	*REAR LOGO	Necessary	87.50 FL	*87.50 FL
5	1	*REAR FORESTER EMBLEM	Necessary	47.50 FL	*47.50 FL
6	1	*REAR SUBARU EMBLEM	Necessary	48.40 FL	*48.40 FL
7	1	*REAR SYMMETRICAL EMBLEM	Necessary	44.10 FL	*44.10 FL
8	1	*REAR AWD EMBLEM	Necessary	39.70 FL	*39.70 FL
9	1	*TAILLAMP	N/s Cracked	1,071.00 FL	*437.00 FL
10	1	*REAR BUMPER	Deformed	956.10 FL	*758.00 FL
11	2	*REAR BUMPER SIDE RETAINER	Necessary	174.00 FL	*102.00 FL
12	1	*REAR BUMPER REFLECTOR	N/s Cut	170.00 FL	*85.00 FL
13	1	*REAR BUMPER REINFORCEMENT	Bent	396.10 FL	*396.10 FL
14	1	*REAR BUMPER TOW HOOD COVER	Deformed	58.70 FL	*58.70 FL
15	1	*REAR END PANEL	Repair	445.20 FL	*- FL
16	1	*REAR END PANEL TOP GARNISH	Not Necessary	108.20 FL	*- FL
17	1	*REAR BOOT RUBBER	Not Necessary	121.00 FL	*- FL
18	1	*REAR BUMPER LOWER EXHAUST COVER LH	Deformed	65.70 FL	*65.70 FL
19	1	*SET REAR BUMPER CLIP	Necessary	50.00 FS	*30.00 FS
20	1	*SET REVERSING SENSOR	Damaged	350.00 FS	*200.00 FS
21	1	*SET REAR W/S GLASS SEALANT	Not Necessary	120.00 FS	*- FS

F=Franchise part. S=SpcNett. L=ListItemDisc.

Sub Total (\$\$)	5,836.10	2,399.70
- List Item Discount on L Items 20.00/20.00% (\$\$)	1,063.22	433.94
Total Parts (\$\$)	4,772.88	1,965.76

Report was unsubmitted during this print-out.

Recommended Miscellaneous Items

There are no new miscellaneous items selected.

Recommended Labour

No	Particulars	Lab.Type	Repairer's	Amount
<u>Labour Items</u>				
1	TO CHECK WIRING	New	80.00	30.00
2	REMOVE AND REFIX REAR FENDER INNER TRIM, REAR GARNISH ETC	New	150.00	30.00
3	APPLY ANTI RUST CHEMICAL	New	120.00	-
4	REMOVE AND REPLACE REVERSING SENSOR & WIRING	New	150.00	50.00
5	REMOVE AND REFIX REAR W/S GLASS	New	150.00	-
6	TO SPRAY PAINTING AND ETC	New	1,500.00	400.00
7	TO REMOVE AND REPLACE SPARE PART AND PANEL BEATING	New	1,500.00	300.00
Gross Labour Cost (\$\$)			3,650.00	810.00

Report was unsubmitted during this print-out.

< END OF ESTIMATES >