

## SINGAPORE ACCIDENT STATEMENT

### IMPORTANT NOTICE

1. Please report correctly the details of the accident to speed up the claims process.
2. This Form must be completed by the Policyholder and/or the Authorised Driver.
3. Information provided must be as truthful and accurate as possible. Any wilful misrepresentation or withholding of material facts may allow insurance companies to repudiate policy ability.
4. The issue and acceptance of this Form by insurance companies is not an admission of policy liability on the part of the insurance companies.
5. **Any false reporting may be referred to the Police for investigation.**
6. This report will be forwarded by the insurers of the insurers of the GIA Records Management Centre established by the General Insurance Association of Singapore (GIA) for archiving and that copies of this report will for a fee be made available upon application by interested parties.
7. By the lodgement of this report to the insurers, you hereby consent to the archiving of this report at the centre and to copies of the report being made available aforesaid.

### ACCIDENT STATEMENT

Date Of Report	16/11/2017 13:05
Date Of Accident	16/11/2017 08:30
Exact Location Of Accident	TAMPINES AVE 10 TOWARDS BARTLEY RD EAST
Country/State of Loss	SINGAPORE

### DETAILS OF OWN VEHICLE

Vehicle Registration Number	SKJ5983Y
<b>Insured/Policyholder</b>	
Name Of Registered Owner	CHAN SIONG FEA
NRIC No	S7940222B
Email Address	FEI03@YAHOO.COM
Mobile Phone No	(LOCAL) +65-97393110
Alternative Phone No	OTHERS-97393110

### Vehicle Particulars

Manufacturer	VOLKSWAGEN
Model	GOLF-1.4 A7 TSI (A)
Exact Purpose for which vehicle was being used at time of accident	PRIVATE USE
Are you claiming under your own insurance policy for repair to your vehicle?	NO
If No, Please state action to be taken	THIRD PARTY
Vehicle Category	PRIVATE CAR

### Insurance Company

Name of Insurance Company	AXA INSURANCE PTE LTD
Type Of Coverage	COMPREHENSIVE
Fleet Policy	NO
Policy Number	P1371980
Cover Note Number	22/04/2017 - 21/04/2018

### Driver

Name of Driver	CHAN SIONG FEA
NRIC No	S7940222B
Date Of Birth	18/12/1979
Occupation	INDOOR
Date Of Driving Pass	17/01/2004
Driving Experience	13 YEARS AND 9 MONTHS
Gender	MALE
Mobile Number	(LOCAL) +65-97393110
Fax Number	
Contact Number	OTHERS-97393110
Email Address	FEI03@YAHOO.COM

Address	BLK 624B PUNGGOL CENTRAL #14-310
Postcode	822624
Was driver an employee of the Insured's Company	NO
If No, Relationship of the Driver with the Insured	OWNER
Vehicle Registration Number of Driver's Own Vehicle	-
	-
	-
Insurance Company of Driver's Own Vehicle	-
	-
	-

#### General Information of the Accident

Type Of Accident	COLLISION - CHANGE/CROSS LANE
Weather Conditions	CLEAR
Road Surface	DRY

#### Other Information

Was any foreign vehicle involved in this accident?	NO
Was any body injured in the Accident?	NO
Was any other material or property damaged?	YES
I have been approached by unknown person(s) soliciting/offering accident claims assistance.	NO
Number of Passengers (Including Driver)	1

#### Details of Police Action

Was the accident reported to the police?	NO
If Yes, Please state which Police Station	
Was notice of intended Prosecution given?	NO
If Yes, against whom?	

#### Circumstances of Accident

REFER TO THE SKETCH PLAN BY DRIVER

#### Attachment(s)

Are accident photos available for attachment?	YES
Was there any video captured by Car Camera?	YES
Remarks/ Reasons:	PASS TO OWN WORKSHOP
Was there any audio recorded?	NO

#### DETAILS OF OTHER VEHICLE PROPERTY 1

Vehicle Registration Number	PC302Z
Vehicle Make/Model/Colour	
Details Of Properties	
Name of Driver	
NRIC/Passport Number	
Contact Number	
Address	
Postcode	
Insurance Company Name	
Nature Of Damage	
No. Of Passenger (Including Driver)	

#### Details of Witness

Name	
Phone Number	
Email Address	

**SKETCH PLAN**

**IMPORTANT NOTICE**

1. Please report correctly the details of the accident to speed up the claims process.
2. This Form must be completed by the Policyholder and/or the Authorised Driver.
3. Information provided must be as truthful and accurate as possible. Any wilful misrepresentation or withholding of material facts may allow insurance companies to repudiate policy liability.
4. The issue and acceptance of this Form by insurance companies is not an admission of policy liability on the part of the insurance companies.
5. Any false reporting may be referred to the Police for investigation.
6. The report will be forwarded by the insurers of the GIA Records Management Centre established by the General Insurance Association of Singapore (GIA) for archiving and that copies of this report will for a fee be made available upon application by interested parties.
7. By the lodgment of this report to the insurers, you hereby consent to the archiving of this report at the centre and to copies of the report being made available aforesaid.

**8. Consent under the Personal Data Protection Act (PDPA)**

I understand, acknowledge, agree and consent that:

- (a) My insurer, my workshop and the General Insurance Association of Singapore ("GIA") may/are permitted to collect, use, disclose and/or process my personal data/personal information set out in this [form] and any other personal information provided by me or possessed by my insurer (collectively the "Personal Information") and disclose and transfer such Personal Information to all insurer(s) who have insured vehicle(s) involved in this accident (all insurer(s) who have insured vehicle(s) involved in this accident shall be collectively referred to as the "Insurers"), the Insurers' lawyers/law firms, the Monetary Authority of Singapore and any relevant government agency/authority (such as the police), for the purpose(s) of:
  - (i) processing, handling and/or dealing with my claims including the settlement of the claims and any necessary investigations relating to the claims;
  - (ii) investigating the accident and/or my claims;
  - (iii) carrying out and/or dealing with my instructions or responding to any enquiries by me;
  - (iv) administering my claims (including the mailing of correspondence, statements, invoices, reports or notices to me, which could involve disclosure of certain personal data about me to bring about delivery of the same as well as on the external cover of envelopes/mail packages); and/or
  - (v) complying with applicable law in administering, processing, handling and/or dealing with my claims.(collectively the "Purposes")
- (b) all insurer(s) who have insured vehicle(s) involved in this accident and the Insurers' lawyers/law firms, may/are permitted to collect, use, disclose and/or process my Personal Information for one or more of the above Purposes; and
- (c) my Personal Information may/can be disclosed by any of the Insurers and/or GIA to their third party service providers or agents(including their lawyers/law firms), which may be sited outside of Singapore, for one or more of the above Purposes.
- (d) my Personal Information will also be collected and used to compile claims history for the purpose of fraud detection, investigation and management in present and all future claims.
- (e) the information so collected under (d) above may be shared / disclosed:
  - (i) to all insurers and/or any other third parties that assist in evaluating, investigating, controlling or managing fraud, regulators, law enforcement and government agencies as reasonably required for the purposes stated, or
  - (ii) for complying with requirements under any regulations, laws or court orders.

  
16 Nov 2017  
Policyholder's Signature  
Date & Time:

\_\_\_\_\_  
Driver's Signature  
(If driver is not the policyholder)  
Date & Time:

  
Reporting Centre Personnel's Signature  
Name:  
NRIC/FIN No.:

# Sketch Plan Pg. 2

## SKETCH PLAN

Date of Accident: 16/11/2017 Time: 8:30am Location: Tampines Ave 10 toward Bartley Rd East.  
 My Vehicle A: SKJ5983Y Vehicle B: PC302Z Vehicle C/Others: \_\_\_\_\_

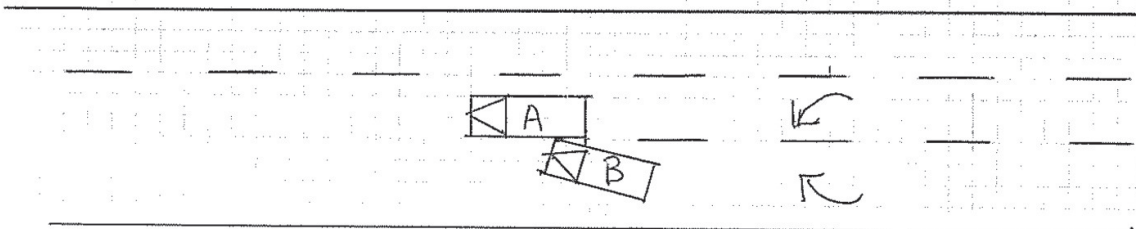

Tampine Ave 10 toward Bartley Rd East.

Veh A: SKJ5983Y

Veh B: PC302Z

## DESCRIBE CIRCUMSTANCES OF THE ACCIDENT

On 16 Nov 2017 at 8:30am, I was travelling straight in my lane at Tampines Ave 10 toward Bartley Road East. When vehicle B (PC302Z) failed to give way in merging lane and knocked into my car.

( ) Claim OD/TP at Ah Lim Motor (X) Claim OD/TP at other workshop ( ) Reporting Only

Remarks : Please forward a copy of my efile accident report to:

My workshop : Revol Carz Garage Pte Ltd

email address : enquiry@revol.com.sg

& myself : Chan Siang Pea.

email address : pei03@yahoo.com

Note : Please take note that your insurer have **14 days timeframe** for you to submit own damage claim under your own policy. Kindly check with your own insurer for more information.

## DECLARATION

I/We declare the foregoing particulars are true in every respect.

16 Nov 2017  
 Policyholder's Signature  
 Date & Time:

Driver's Signature  
 (If driver is not the policyholder)  
 Date & Time:

Reporting Centre Personnel's Signature  
 Name:  
 NRIC/FIN No.:





AXA INSURANCE PTE LTD  
8 Shenton Way, #24-01  
AXA Tower, Singapore 068811  
Customer Service Centre #B1-01  
Tel:(65)63387288 Fax:(65)63382522  
Website:www.axa.com.sg  
GST Registration Number: 199903512M  
customer.service@axa.com.sg



## CERTIFICATE OF INSURANCE

■ Motor Vehicles (Third-Party Risks and Compensation) Act. (Chapter 189) ■ Motor Vehicles (Third-Party Risks and Compensation) Rules. 1960 ■ Road Transport Act. 1987 (Malaysia) ■ Motor Vehicles (Third-Party Risks) Rules, 1959 (Malaysia)		
CERTIFICATE NO.	: VPA/P1371980	Account No. : 13820
Coverage	: Comprehensive	
Sum Insured	: Market Value At The Time Of Loss	
Name of Policy Holder	: CHAN SIONG FEA	
Vehicle Registration No.	: SKJ5983Y	
Period of Insurance	: From 22/04/2017 To 21/04/2018 (Both Dates Inclusive)	
<b>PERSONS OR CLASSES OF PERSONS ENTITLED TO DRIVE*</b> (a) The Policyholder The Policyholder may also drive a Motor Car not belonging to or not hired (under a hire purchase agreement or otherwise) to him or his employer or his partner (b) Any other person who is driving on the Policyholder's order or with his permission Provided that the person driving is permitted in accordance with the licensing or other laws or regulations to drive the Motor Vehicle or has been so permitted and is not disqualified by order of a Court of Law or by reason of any enactment or regulation in that behalf from driving the Motor Vehicle.		
<b>LIMITATIONS AS TO USE*</b> Use only for social, domestic and pleasure purposes and for the Policyholder's business The policy does not cover - use for hire or reward, racing, pace-making, reliability trial, speedtesting, the carriage of goods other than samples in connection with any trade or business or use for any purpose in connection with motor trade; or when the Motor Car, whether stationary, in use or otherwise, is in or on, a racing track, circuit, route, course or any other roads by whatever name called that are typically used for racing, pace-making or such similar purposes.		
(01)		
Basic Own Damage Excess	: SGD 750.00	
Windscreen Excess	: SGD 100.00	
An Additional Excess is applicable as follows: S\$500.00 for Unnamed Authorized Driver &/or Declared Young & Inexperienced Driver. S\$5,000.00 for Undeclared Young and Inexperienced Driver. (Please refer to your policy on the terms & conditions)		
* Limitations rendered inoperative by Section 8 of the Motor Vehicles (Third-Party Risks and Compensation) Act, (Chapter 189) and Section 95 of the Road Transport Act, 1987 (Malaysia), are not to be included under these headings.		

I/We hereby certify that the policy to which this Certificate relates is issued in accordance with the provisions of the Motor Vehicles (Third Party Risks and Compensation) Act, (Chapter 189) and Part IV of the Road Transport Act, 1987 (Malaysia).

**N.B : (Private Car Only)**

You have signed an Undertaking to use exclusively AXA Premium Workshops for all your accident repairs insured by AXA.  
 Basic Own Damage Excess for Insured & Named Drivers is reduced as follows:  
 . 50% NCD - Nil Excess  
 . 0% - 40% - Excess Halved

AXA INSURANCE PTE LTD

Authorized Signature

Issued by - SGOMOHA on 10/04/2017

**IMPORTANT :**

Policyholders are warned that on the sale of a motor vehicle they must surrender the Certificate of Insurance and the Policy to the insurance company. If the Certificate of Insurance has been lost or destroyed a Statutory Declaration to the effect must be made. Failure to comply with this obligation is an offence under the Motor Vehicle (Third-Party Risks and Compensation Act (Cap. 189).

The Premium Warranty Clause requires the premium to be paid in full within a specific period failing which there would be no liability under the policy, renewal certificate, covernote and endorsement etc.

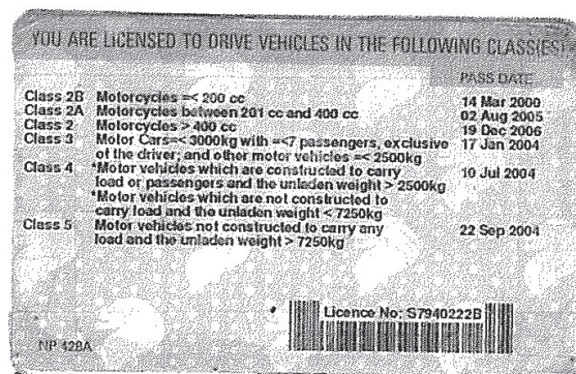
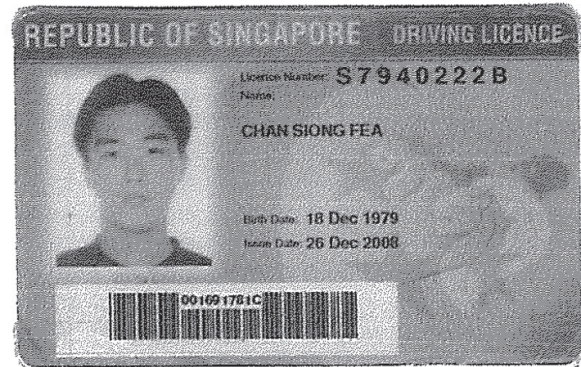
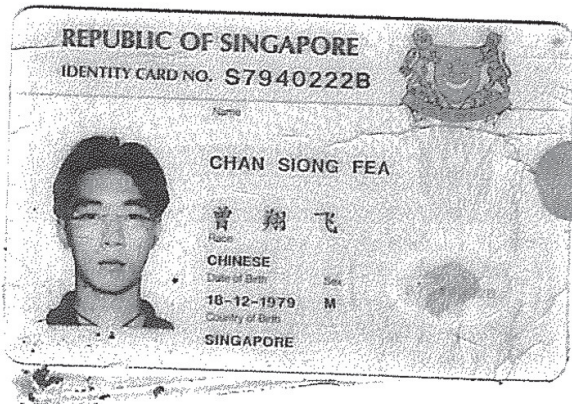



# Sketch Plan Pg. 5



redefining / insurance

Date: 16/11/17

To: Owner of Vehicle Number: 8KJ5983Y

The following has been advised to you via your workshop, Ah Lim Motor Company through their staff Zila / Eileen / Mui Hong.

Please tick the applicable box if you had been advice on the content as seen below:

☒ You had been advised by the workshop that in the case that you wish to claim against your own policy, there is a Fourteen (14) days clause whereby the claim must be made within the stipulated timeframe from the day of occurrence.

☐ You had been advised by the workshop on the liability and merits of the case accordingly.

☐ You had been advised by the workshop on the claims procedure for the type of claim that you will be making due to this accident.

☐ There will be delay to your vehicle repair due to the unavailability of spare parts locally and there is no other option except to indent it from overseas.

☐ There will be no cancellation/withdrawal of the Own Damage claim once the order of the spare parts have been placed. If you wish to cancel/withdraw the claim, you shall bear all costs, expenses &/or related charges incurred directly &/or indirectly to the procurement of the spare parts.

☐ The estimated waiting time for the spare parts to arrive is \_\_\_\_\_. The estimated arrival time does not include the repair period.

☐ You will be driving the vehicle out despite being advised by the workshop mechanic/personnel that the vehicle may not be road worthy.

☐ For vehicles below Three (3) years old, your Insurance Company will use only genuine original parts to repair your vehicle.

For vehicles above Three (3) years old, your Insurance Company will be carrying out repairs using **any combination** of genuine original parts and/or original equipment manufacturer (OEM) parts.

☐ You had been advised by the workshop of the Twelve (12) months warranty for Own Damage repairs on workmanship related to the accident.

☐ For vehicles that are under warranty with a local distributor, you have been advised by the workshop to check with your local distributor on any effect to your warranty prior to making this Own Damage claim.

☒ Others Claim Third Party @ own workshop.

Signed and acknowledge by:

X 16 Nov 2017

Name and signature of policyholder/authorised driver

Wk

Name and signature of workshop personnel including company stamp

