

13/5/2010

INS. CASE OWNER:

CC4 /LPC17022729 /

ca3

LKK:

IDAC:

ASSIGNMENT

Surveyor:

ADRIAN

DOI:

29/11/17

Date / Time:

29/11/17

Pre-assign / CCU / FTE

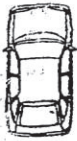

Insured Vehicle No. :

GBD 2436T

Name of Insured :

Insured Tel No. :

HP:

Excess Sec II :SS

D.O.A : 21/11/17

Is driver the owner?

(YES / NO)

Nature of Accident :

Claim No. :

17/17/17/VC00/020230

Policy No. :

Make / Model :

Place of Accident :

If NO, Driver Name / Age :

Driver Tel No. :

(V/L: YES / NO)

OI GIA REPORT: YES / NO ; TP GIA REPORT: YES / NO

Insured Liability :

%

Final ? Yes / No

SGC 4845D

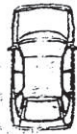

INSRS:

WSP: Precise Auto

Tel :

Liability :

RMKS:



INSRS:

WSP:

Tel :

Liability :

RMKS:

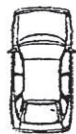

INSRS:

WSP:

Tel :

Liability :

RMKS:

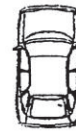

INSRS:

WSP:

Tel :

Liability :

RMKS:

Date/ Time	STAGE	DATE / PIC	
SGC 4845D - NS/INC15008524/R1ty3d1 DOA: 17/11/17 GBD 2436T - X	Non-Reporting ltr (1st):		
	Non-Reporting ltr (2nd):		
	Non-Reporting ltr (Final):		
	Notification ltr (if non-pickup):		
	Call OI:		
	After call ltr to OI:		
	Documentation Check List:	Handler Typist	
	Notification ltr (if non-pickup)	<input type="checkbox"/>	<input type="checkbox"/>
	After call ltr to OI:	<input type="checkbox"/>	<input type="checkbox"/>
	Authorisation To Act:	<input type="checkbox"/>	<input type="checkbox"/>
	Release Voucher:	<input type="checkbox"/>	<input type="checkbox"/>
	Final Repair Bill:	<input type="checkbox"/>	<input type="checkbox"/>
	Car Rental Invoice:	<input type="checkbox"/>	<input type="checkbox"/>
	Towing Invoice	<input type="checkbox"/>	<input type="checkbox"/>
	LTA / GIA :	<input type="checkbox"/>	<input type="checkbox"/>
Medical Bill:	<input type="checkbox"/>	<input type="checkbox"/>	
PIR:	<input type="checkbox"/>	<input type="checkbox"/>	
Mandate/Reject Instruction:	<input type="checkbox"/>	<input type="checkbox"/>	
LOD	<input type="checkbox"/>	<input type="checkbox"/>	
Payment Breakdown Form:	<input type="checkbox"/>	<input type="checkbox"/>	
PRELIMINARY ADVICE	Date/Time:	Sent By:	
Post-Repair Photos:	<input type="checkbox"/>	<input type="checkbox"/>	
Others:	<input type="checkbox"/>	<input type="checkbox"/>	

FINALIZATION	Date/Time:	Confirm with:	Confirm by:
Repair Cost:	S\$	(days) Reduction: %	Email <input type="checkbox"/> Call <input type="checkbox"/>
FINAL SETTLEMENT	Date/Time:	Confirm with	Email <input type="checkbox"/> Call <input type="checkbox"/>
Final Liability:	%	(Agreed / Assessed) BOLA S/N No. :	If NO or B 28, Ass. Lia :
Repair Cost:	S\$		
Loss of Rental (LOR):	S\$	(days)	
Loss of Use (LOU):	S\$	(\$ x days)	
Loss of Income (LOI):	S\$	(\$ x days)	
LOU only <input type="checkbox"/> LOU only <input type="checkbox"/>	LOR + LOU <input type="checkbox"/> LOR + LOI <input type="checkbox"/>	[Tick only one]	
GIA/LTA Search	S\$		
Medical:	S\$		
Disbursement:	S\$	(e.g. Tow/ Independent)	
Legal Cost	S\$		
Total:	S\$	Global Sum S\$:	
FINAL PAYMENT	Date/Time:	Confirm with:	Email <input type="checkbox"/> Call <input type="checkbox"/>
Payee 1:	S\$	Name 1:	
Payee 2: (Strike if N.A.)	S\$	Name 2:	
Payee 3: (Strike if N.A.)	S\$	Name 3:	

1) Claim status: Normal/Reject/Private Settle

2) Report Format:

3) Survey fee:

REF:

ASSIGNMENT

From: _____ Date: _____

Estimated Cost: _____

OD / TP / WS / TP RES / OD RES / EVA / INV / MV

To Inspect Vehicle No: _____

at Workshop m/s _____

of _____

Insured: _____

Policy No. _____

Claims No. _____

Sum Insured: _____ Excess: _____

(Client's Record)

Make of Veh: _____

(Policy Condition)

Remark: The veh had commenced its
repair at the time of inspection.

N/S	O/S

Bal. or Market Value: _____

IDAC Accident Rpt: _____ Consistent? : Yes or No

GIA / PR Seen: _____ Consistent? : Yes or No

Est. Repairs: _____ days Res.: Yes or No

Lum Sum: _____ % 3 Val.: Yes or No

CA / REV / REP. / 24 HRS

Date: _____ Person Contacted: _____

Vehicle: IN / OUT

Veh No: SGC484SD Yr Regn: 2006 JanType: M.Car / M.Cycle / Bus / Van / Lorry / Taxi / Prime Mover /

Truck / Trailer or

Make: Toyota Wish C.O. 1794Colour: Silver A/O: Insured / Std / NI / NASp. Reading: - T/Radio: Insured / Std / NI / NA

Eng/No: _____

C/No: 2NE100280251Gen. Cond: Good / Fair / Poor / BurntSteering: Inorder / Jammed / Leaked / Burnt orBrake: Inorder / Jammed / Leaked / Burnt or

Modi: Nil / S/Rim / STD A/Rim or

Tyre Size: F: 205/55R16R: 205/55R16

BS / DUN / EXNOVA (GY) / FS / LIZA / MIC / OHTSU / PIR / SUMI /

TOYO / YOKO or

Front

Rear

R/Bal. 06 mmR/Bal. 06 mmL/Bal. 06 mmL/Bal. 06 mm

D.O.A. _____

D.O.I. 29/11/17

Survey held at

PreciseDes. of Damages: Fr / Rear / O/S / N/S / U/C / Rooftop or

The U/C / Chassis frame / Body Structure affected due to collision.

Date / Time Action / Instruction
TP Lon Pac.

MV: 58K

PV: 47.5K

Nett: 10.5K

Date/Time, File Pass to?

☐ : Preli. Report

Days Of Repair: _____

1)

☐ : Final Report

Resurvey No. of Trip: _____

Survey Fee: _____

Date/Time, File Return to?

Transportation: _____

2)

Add Fee: ☐ : Site Insp (\$)

S + RS: \$

☐ : Interview (\$)

Photos

☐ : Tech. Invs (\$)

Others

☐ : Weekend (\$)

Report Format : _____

Lump Sum / I.B.I: (\$)

TOTAL

Enquire PARF/COE Rebate for Registered Vehicle

Vehicle Owner Particulars	
Owner ID Type	Singapore NRIC
Owner ID	2131G
Vehicle Details	
Vehicle No.	SGC4845D
Vehicle to be Exported	Yes
Intended De-registration Date	29 Nov 2017
Vehicle Make	TOYOTA
Vehicle Model	WISH 1.8 A
Primary Colour	Grey
Manufacturing Year	2005
Engine No.	1ZZ2443149
Chassis No.	ZNE100280251
Maximum Power Output	97.0 kW (130 bhp)
Open Market Value	\$19,332.00
Original Registration Date	17 Jan 2006
First Registration Date	17 Jan 2006
Transfer Count	1
Actual ARF Paid	\$21,266.00
Intended PARF Rebate Details	
PARF Eligibility	Forfeited
PARF Eligibility Expiry Date	-
PARF Rebate Amount	\$0.00
Intended COE Rebate Details	
COE Expiry Date	16 Jan 2026
COE Category	E - Open Category
COE Period(Years)	10
PQP Paid	\$58,615.00
COE Rebate Amount	\$47,664.00
Total Rebate Amount	\$47,664.00

The information contained herein is correct as at 29 Nov 2017

OK

- 2016 Hyundai Elantra / Avante
- Singapore Restaurant Recommendations
- 11/11 and Black Friday Sales 2017

Username / Email Add

password

Connect [» Sign Up New Account](#)
[» Forgot Password](#)

Toyota Wish

Price Range Depreciation > 10 year(s) Vehicle Type 

Advanced Search

Used Car Comparison

--- Comparing 3 Vehicles ---

Toyota Wish 1.8A (COE till 03/2026)



Add to Shortlist

Toyota Wish 1.8A (COE till 05/2026)

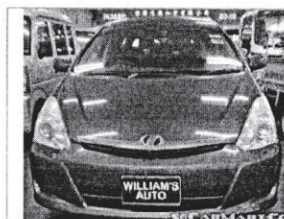

Add to Shortlist

Toyota Wish 1.8A (COE till 05/2026)



Add to Shortlist



Use search bar above to see to compare.

Clear All

Add all to Shortlist

Back to search result

CAR DETAILS

Price	\$68,888	\$60,800	\$62,888	-
Instalment	N.A.	N.A.	N.A.	-
Registration Date	10-Mar-2006	09-May-2006	16-May-2006	-
Manufactured	2005	2006	2006	-
Mileage	-	131,410 km	-	-
Transmission	Auto	Auto	Auto	-
Engine Cap	1,794 cc	1,794 cc	1,794 cc	-
Road Tax	\$1,069 /yr	\$1,069 /yr	\$1,069 /yr	-
Power	97.0 kW (130 bhp)	97.0 kW (130 bhp)	97.0 kW (130 bhp)	-
Curb Weight	1,300 kg	1,300 kg	1,300 kg	-
Features	Airbags, ABS, Reliable 1.8L, VVTI Engine, Fuel Efficient, Digital Auto Climate Aircon.	1.8L 16 Valves VVTi -DOHC Engine, 132 BHP, Smooth Super 4 Speed Ect Steptronic Auto, Dual Air Bags, ABS.	1.8L Dual VVT-i Valvematic Engine, 7 Speed CVT Auto Transmission, Airbags, Keyless Entry.	-
Accessories	Leather Seats, Sports Rims, Audio System.	Reverse Sensor, Sports Rims, Leather Seats, Solar Film, Etc.	Reverse Sensors, Sports Rims, Leather Seats, Solar Film, Etc.	-
Description	Most Wear And Tear Parts Replaced. New Paintwork. Fully Refurbished. All Nicely Done Up. Smooth Running Condition. No Repairs Needed. Fuel Efficient. Trade-In Welcome. Loan Available. Call Us To Find Out More. Viewings And Test Drives Are Strictly By Appointment Only. Up To 80% Loan And Trade In Available. Call/Whatsapp Us Now! (Christmas Promotion, Free Polishing By Monster Shine Before Hand Ove	Most Popular Toyota MPV For Family And Daily Usage, In House Loan Available, View To Appreciated.	Lowest Interest Rate Of 1.98% In The Market! Well Maintained By Owner! Spacious 7 Seater Family Car, Immaculate Condition! High Loan Available, No Admin Fee Charges, And High Trade In Price! Contact Us Now!	-
COE	\$50,932	\$46,048	\$46,048	-
OMV	\$21,445	\$20,173	\$19,222	-
ARF	\$23,590	\$22,191	\$21,145	-
Depreciation	\$8,320 /yr	\$7,200 /yr	\$7,430 /yr	-
No. of Owners	4	3	3	-
Type of Vehicle	MPV	MPV	MPV	-
Category	COE Car	COE Car	COE Car, Consignment Car	-
Availability	Available	Available	Available	-
Remarks	COE expiry date 2026-05-15	COE expiry date 2026-05-15	COE expiry date 2026-05-15	-