

12/06/2015

ASS: REC BY:

REF: cs/msg17022683/R1gbsw

Special Instruction:

Surveyor:

Rasul

ASSIGNMENT (Office)

Date/Time: 28/11/17 @ 4:03pm

Maximen

From (Person):

Fievel Foo

of

MSIG

Estimated Cost:

Bill to:

OD / TP / WS / TP RES / OD RES / EVA / INV / MV / CS

Insured: GBD 57791

To Inspect Vehicle No:

GBD 36331

Tel:

66311857 793366875

at Workshop m/s:

Borneo Motors

of 2 Pandan Crescent, 128462

Policy No: A28656559 MKC

Claim No: 537356

Sum Insured:

Excess:

D.O.A. 16/11/17

Make of Veh:

(Client's Record)

CA / REV / REP. / REV 24 HRS

'wp'

H.O.D. Endorsement:

Date/Time: 8.47am @ 29/11/17

Person Contacted:

Sashi

Vehicle ☒ IN ☐ OUT

Date/Time

Action/Instruction (✓) Estimate

GBD36331-X

GBD57791-CV1/VAL17022404/UV-D.O.A: 16/11/2017

5/12/17

REV preli total loss in maximen.

Palm

REF:

1559m

ASSIGNMENT

From: _____ Date: _____
Estimated Cost: _____
OD / TP / WS / TP RES / OD RES / EVA / INV / MV
To inspect Vehicle No: **GBD 3633J**
at Workshop mis: **BORAKO MOTOR**
of: **2, PANDORA CARS**
Insured: **MSIA/TP**
Policy No: _____
Claims No: _____
Sum Insured: _____ Excess: _____
(Client's Record)
Make of Veh: _____

(Policy Condition)

Remark: The veh had commenced its repair at the time of inspection.

<input checked="" type="checkbox"/>	<input type="checkbox"/>
N/S	O/S
<input type="checkbox"/>	<input type="checkbox"/>

Bal. or Market Value: **61K**
IDAC Accident Report: _____ Consistent? : Yes or No
GIA / PR Seen: _____ Consistent? : Yes or No
Est. Repairs: _____ days Res: Yes or No
Lum Sum: _____ % 3 Val: Yes or No

CA / REV / REP. / 24 HRS

Vehicle: IN / OUT

Date: _____ Person Contacted: _____

Ver No: **GBD 3633J** Reg: **2014 SEP**
Type: M.Gar / M.Cycle / Bus / Van / Car / Taxi / Prime Mover /
Truck / Trailer or
Make: **TOYOTA DYNA 100 M** cc: **2982**
Colour: **GREY** A/C Insured / Std / NI / NA
So. Reading: **-** T. Radio: Insured / Std / NI / NA
Eng. No: _____
C. No: **JTFNT24440K400163**
Gen. Cond: Good / Fair / Poor / Burnt
Steering: Inorder / Jammed / Leaked / Burnt or
Brake: Inorder / Jammed / Leaked / Burnt or
Mod: N / S/Rim / STD A/Rim or
Tyre Size F: **195/80R15**
R: **195R12C**
BS / DUN / EXNOVA / GY / FS / LIZA / MIC / OHTSU / PIR / SUMI /
TOYO / YOKO or
Front Rear
R/Bal: **7** mm R/Bal: **6/6** mm
L/Bal: **7** mm L/Bal: **6/6** mm
D.O.A: **16/11/17** D.O.L: **21/11/17**
Survey held at: **BORAKO MOTOR**
Des. of Damages: Fnt / Rear / O/S / N/S / UIC / Rooftop or
FRT N/S
The UIC / Chassis frame / Body Structure affected due to collision

Date / Time Action / Instruction

Recommended as TOTAL LOSS. Repair cost is more than the net amount

19/12/17 submit uneconomical total loss report.
MV: \$ 61000, LTA: \$ 35769, NV: \$ 25231

Intertek
5/12/2017

RECEIVED 10 DEC 2017

Date/Time File Pass to? ☐ : Prel. Report
☐ : Final Report

Days Of Repair:

Resurvey No. of Trip:

Survey Fee

200

Date/Time File Return to?

Add Fee: ☐ Site Insp \$

☐ Inspection \$

☐ Test \$

☐ Wash & \$

Transporter

8-PM-13

Photo

Sheet

10

Report Format: **TL-U**

Lump Sum / Bill \$



LKK Auto Consultants Pte Ltd

51 Ubi Ave 1 #01-25 Paya Ubi Industrial Park, Singapore 408933

TEL: 6256 3561 FAX: 6256 4315

Reg. No: 199607198R GST Reg. No. 19-9607198-R

Affiliated to Federation Internationale Des Experts En Automobile

MSIG INSURANCE (SINGAPORE) PTE LTD

Ref : CS/MSG17022683/R1gb

16 RAFFLES QUAY
#24-01 HONG LEONG BLDG SINGAPORE 048581

Date : 29-11-2017



Code : MSG

1. Policy Particulars :- THIRD PARTY CLAIM

Insured Veh.	GBD 5779J	Veh. Inspected	GBD 3633J
Policy No.	A28656559MKC	Coverage (\$)	0.00
Claim No.	537356	Excess (\$)	0.00
Assign From	MERIMEN (FIEVEL FOO)	Assign Date	29/11/2017

2. Vehicle Particulars & Condition

Make & Model	c.c	0
Engine No.	HIDDEN	Year of Reg.
Chassis No.		Colour
Odometer	-	Steering
Brakes		Modification
General		

3. Conditions of Tyres

	Size	Make	Balance
R/H Front Tyre			mm
L/H Front Tyre			mm
R/H Rear Tyre			mm
L/H Rear Tyre			mm

4. Description of Damages

--

5. General Information

Accident Date	16/11/2017	Inspection Date	29/11/2017
Survey held at	BORNEO MOTORS (S) PTE LTD 2 PANDAN CRESCENT SINGAPORE 128462		

5a. Remarks

A)THE INSPECTION WAS CONDUCTED ON A"WITHOUT PREJUDICE" BASIS. B)IN ACCORDANCE TO YOUR INSTRUCTIONS, WE HAVE NOT AUTHORISED REPAIRS.
--

...CLAIM SUBFOLDER...(New Assignment)

CLAIM SUBFOLDER TRACKING

Case	Notified	Est Submitted	Adj Assigned	Adj Rpt	Adj Submitted	Ins Auth'd	Status
Main	17 Nov 2017		28 Nov 2017 16:03 Assign				New Assignment Cancel Case

Main

Reference

Claim Details

Documents

[Show All](#)

CLAIM SUBFOLDER DETAILS

[Created by insurer]

Insured:	HONG DAT ENGINEERING PTE LTD, Co. Reg. No.: 200100102W, Tel: +6582075085		
Main Claimant:	PERFORMANCE MOTORS LIMITED, Co. Reg. No.: 197401559W		
Vehicle Reg. No.:	GBD3633J	Date of Loss:	16/11/2017 07:00 - :59
Claim Type:	TP / 537356	Policy/Cover Note No.:	A2865659MKC (Comprehensive) Coverage: 26/12/2016 - 25/12/2017
Vehicle Reg. No. (Insured):	GBD5779J	Policy No. (Claimant):	
		Excess:	S\$600.00
Repairer:	Borneo Motors (S) Pte Ltd (Pandan) 2 Pandan Crescent, 128462 West Coast - Tel: 66311857		
Handling Insurer:	MSIG Insurance (Singapore) Pte. Ltd. (HQ) - Tel: +65 6827 7888 ... [Handled by Fievel Foo Wenyao - 6643 1316]		
Adjuster:	LKK Auto Consultants Pte Ltd (HQ) - Tel: 6256-3561 ... [Imm.Advice due 29/11/2017]		
Driver/Custodian (Insured):	KHAN TAREQ RAZA (), NRIC: G8055204T, Tel: +6582075085		

ASSOCIATED MAIL RECEIVED

[View All](#)[Compose Case Mail](#)

There are no mail for this case.

ALL ASSOCIATED TASKS

[View All](#)[Search Tasks](#)[Create New Task](#)[Complete](#)

Due Date	Priority	Type	Task Group	Subject	Handler	Assigned By	Completed On	Created On	Done?
----------	----------	------	------------	---------	---------	-------------	--------------	------------	-------

No results.

Ai Phing (LKKAuto)

From: Fievel Foo <Fievel_Foo@sg.msig-asia.com>
Sent: Monday, 18 December, 2017 5:41 PM
To: Ai Phing (LKKAuto)
Subject: FW: Motor Accident Claim - GBD 3633 J (c/o Performance Motors Ltd.) DOA 16/11/2017 MSIG ref no 537356 FF
Attachments: GBD3633J Purchase Settlement.pdf; GBD3633J Trf Owner.pdf

Dear Ai Phing

Please close case in merimen and forward us the bill.

3rd party has deregistered his vehicle.

Thanks & regards

Fievel Foo Wenyao
Executive, Claim Services (Motor)
Direct line +65 6643 1316 | Direct fax +65 6225 7402 | Fievel_foo@sg.msig-asia.com



MSIG Insurance (Singapore) Pte. Ltd. 16 Raffles Quay, #24-01 Hong Leong Building, Singapore 048581 | Tel +65 6220 9644 | Fax +65 6225 6371 | Co. Reg. No. 200412212G | <http://www.msig.com.sg/>

A member of **MS&AD** INSURANCE GROUP

MS&AD Insurance Group | 2011 General Insurance Company of the Year | Asia Insurance Industry Awards

CONFIDENTIALITY NOTICE

This e-mail (including any attachments) may contain information that is privileged or confidential. The sending of this e-mail to any person other than the intended recipient is not a waiver of the privilege or confidentiality that attaches to it. If you are not the intended recipient, please notify the sender immediately, delete the email and do not copy, distribute or disclose its contents.

LKK Auto Consultants Pte Ltd (Co.Reg.No:199607198R)

51 Ubi Ave 1 #01-25, Paya Ubi Industrial Park

Singapore 408933

Tel: 6256-3561 Fax: 6844-8805 Email: sur@lkkauto.com; assignments@lkkauto.com

To: MSIG Insurance (Singapore) Pte. Ltd.
4 Shenton Way
#21-01 SGX Centre 2
Singapore 068807

From: LKK Auto Consultants Pte Ltd
51 Ubi Ave 1 #01-25
Paya Ubi Industrial Park
Singapore 408933

Attn: Fievel Foo Wen Yao

Date: 05 Dec 2017

Preliminary Advice

Insured Vehicle No : GBD5779J

TP Vehicle No : GBD3633J

Make : TOYOTA DYNA 1.5T

Date of Inspection : 29/11/2017

Inspection At : BORNEO MOTORS (S) PTE LTD (PANDAN)
2 PANDAN CRESCENT
SINGAPORE 128462

Accident Date : 16/11/2017

Assignment Date : 28/11/2017

Est. Duration of Repair : 0.00

Point of Impact / General Description of Damages

The vehicle sustained impact / damages front n/s portion and parts claimed are consistent to the accident.

Repairer's Estimate (Gross)	:S\$	85,623.05
Revised Amount	:S\$	80,021.54
Check Items (Estimated)	:S\$	-
Total	:S\$	80,021.54

Lump Sum Repair	:S\$	
-----------------	------	--

Total Loss Consideration

New for Old Value	:S\$	
Pre-Accident Value	:S\$	61,000.00
COE / PARF Rebate	:S\$	35,769.00
Salvage Value	:S\$	
Margin for Repair	:S\$	25,231.00

Remarks

(X) The vehicle is not economical for repair.

(X) The above survey was conducted on a 'without prejudice' basis.

TYPE OF CLAIM: ☐ OD ☐ OD/UL ☒ DS

MCA: shashi

MOTOR ACCIDENT REPORT

Date Of Report: 17/11/2017 Time: 10.30am Date Of Accident: 16/11/17 Time: 6.53am
Exact Location Of Accident: 2A Margaret DrCountry/State of Loss: Singapore ☒ / Wilayah Persekutuan ☐ / Selangor Darul Ehsan ☐ / Negeri Sembilan ☐ / Melaka ☐ / Pahang ☐ / Johor ☐ / Perak ☐ / Kedah ☐ / Kelantan ☐ / Terengganu ☐ / Pulau Pinang ☐ / Perlis ☐ / Thailand ☐

OWN VEHICLE DETAILS (INSURED/POLICY HOLDER)

Vehicle Registration Number: GBD3633J Co. Reg. No (for Co. Vehicle) / NRIC/PP/FIN No: 197401559W

Name Of Registered Owner: Performance Motors Limited

Mobile Number: 97903136 Alternative No: Email Address: Mr. Lim.

Vehicle Particulars

Manufacturer: Toyota ☒ Lexus ☐ Suzuki ☐ Hino ☐ Model: DYNA 100Exact Purpose for which vehicle was being used at time of accident: Normal Usage ☒ Other ☐ (please specify):Are you claiming under your own insurance policy for repair to your vehicle? Yes ☐ Reporting Only ☐ Third Party ☒ DSVehicle Category: Private Car ☐ Commercial Vehicle ☒ Others ☐

Insurance Company

Name of Insurance Company: MSIG

Any In-Car Camera? (applicable for United Overseas Insurance Limited insured only): Yes ☒ (please attach photo) No ☐Type Of Coverage: Comprehensive ☒ Third Party ☐ Third Party Fire and/or Theft ☒Fleet Policy: Yes ☐ No ☒ Policy / Cover Note No: B 59039497 MKF

DRIVER DETAILS AT POINT OF ACCIDENT

Name of Driver: Wao Kok Yew NRIC/ Passport / FIN No: S6942599-B

Date Of Birth: 08/12/1969 Occupation: Indoor ☐ Outdoor ☐Date Of Driving Pass: 18-Apr-1990 Gender: Male ☒ Female ☐

Mobile Number: 96368438 Fax No: Alternative No:

Address: Blk 539 Woodlands Drive 16 #02-115 Postal Code: 730539

Email Address:

Was driver an employee of the Insured's Company? Yes ☒ No ☐ State relationship of the driver with the insured: EMPLOYEE

Vehicle Registration Number of Driver's Own Vehicle (if applicable):

Insurance Company of Driver's Own Vehicle (if applicable):

GENERAL INFORMATION OF THE ACCIDENT

Type Of Accident: TP HY INSURED Number of Passengers in the above vehicle (Including Driver): 1

Weather Conditions: Clear ☒ Raining ☐ Others ☐ (if others, please state condition):Road Surface: Wet ☐ Dry ☒ Others ☐ (if others, please state condition):Was any body injured in the Accident? No ☐ Yes ☐Was any foreign vehicle involved in this accident? No ☒ Yes ☐ Vehicle No: Vehicle type:Was any other material or property (e.g. other vehicle) damaged? No ☒ Yes ☐Was there any video captured by Car Camera? No ☐ Yes ☒ Are accident scene photos available for attachment? No ☐ Yes ☒Was the accident reported to the police? No ☒ Yes ☒ (If yes, please state which Police Station):Was notice of intended Prosecution given? No ☒ Yes ☐ (If yes, please state against whom):I have been approached by unknown person(s) soliciting/offering accident claims assistance. No ☒ Yes ☐

DETAILS OF OTHER VEHICLE PROPERTY 1 (Please fill Annex A if more vehicles involved)

Vehicle Registration Number: GBD 5779J Vehicle Make/Model/Colour: NISSAN

Details Of Properties Damage in Accident:

Name of Driver: TAREQ RAZA KHAN IBRAHIM KHAN RAZA

NRIC/Passport/FIN Number: G8059204T Contact Number:

Address: Postal Code:

Insurance Company Name:

Nature Of Damage: No. Of Passenger (Including Driver):

DETAILS OF ACCIDENT INDEPENDANT WITNESS

Name: Robert Jones Name:

Phone Number: 96397342 Phone Number:

Email Address: Email Address:

DETAILS OF INJURED PERSON 1 (Please fill Annex A if more person injured)

Name: Approximate Age:

Address: Postal Code:

Injuries Sustained: Injured person in which vehicle:

Were seat belt worn? No ☐ Yes ☐ Were injured conveyed to hospital by ambulance? No ☐ Yes ☐

SKETCH PLAN

IMPORTANT NOTICE

1. Please report correctly the details of the accident to speed up the claims process.
2. This Form must be completed by the Policyholder and/or the Authorised Driver.
3. Information provided must be as truthful and accurate as possible. Any wilful misrepresentation or withholding of material facts may allow insurance companies to repudiate policy liability.
4. The issue and acceptance of this Form by insurance companies is not an admission of policy liability on the part of the insurance companies.
5. Any false reporting may be referred to the Police for investigation.
6. The report will be forwarded by the insurers of the GIA Records Management Centre established by the General Insurance Association of Singapore (GIA) for archiving and that copies of this report will for a fee be made available upon application by interested parties.
7. By the lodgement of this report to the insurers, you hereby consent to the archiving of this report at the centre and to copies of the report being made available aforesaid.
8. **Consent under the Personal Data Protection Act (PDPA)**

I understand, acknowledge, agree and consent that:

(a) My insurer, my workshop and the General Insurance Association of Singapore ("GIA") may/are permitted to collect, use, disclose and/or process my personal data/personal information set out in this [form] and any other personal information provided by me or possessed by my insurer (collectively the "Personal Information") and disclose and transfer such Personal Information to all insurer(s) who have insured vehicle(s) involved in this accident (all insurer(s) who have insured vehicle(s) involved in this accident shall be collectively referred to as the "Insurers"), the Insurers' lawyers/law firms, the Monetary Authority of Singapore and any relevant government agency/authority (such as the police), for the purpose(s) of:

(i) processing, handling and/or dealing with my claims including the settlement of the claims and any necessary investigations relating to the claims;

(ii) investigating the accident and/or my claims;

(iii) carrying out and/or dealing with my instructions or responding to any enquiries by me;

(iv) administering my claims (including the mailing of correspondence, statements, invoices, reports or notices to me, which could involve disclosure of certain personal data about me to bring about delivery of the same as well as on the external cover of envelopes/mail packages); and/or

(v) complying with applicable law in administering, processing, handling and/or dealing with my claims.

(collectively the "Purposes")

(b) all insurer(s) who have insured vehicle(s) involved in this accident and the Insurers' lawyers/law firms, may/are permitted to collect, use, disclose and/or process my Personal Information for one or more of the above Purposes; and

(c) my Personal Information may/can be disclosed by any of the Insurers and/or GIA to their third party service providers or agents (including their lawyers/law firms), which may be sited outside of Singapore, for one or more of the above Purposes.

Policyholder's Signature / Date & Time

Driver's Signature (If driver is not the policyholder) / Date & Time

Witnessed by Reporting Centre Personnel

Sketch Plan

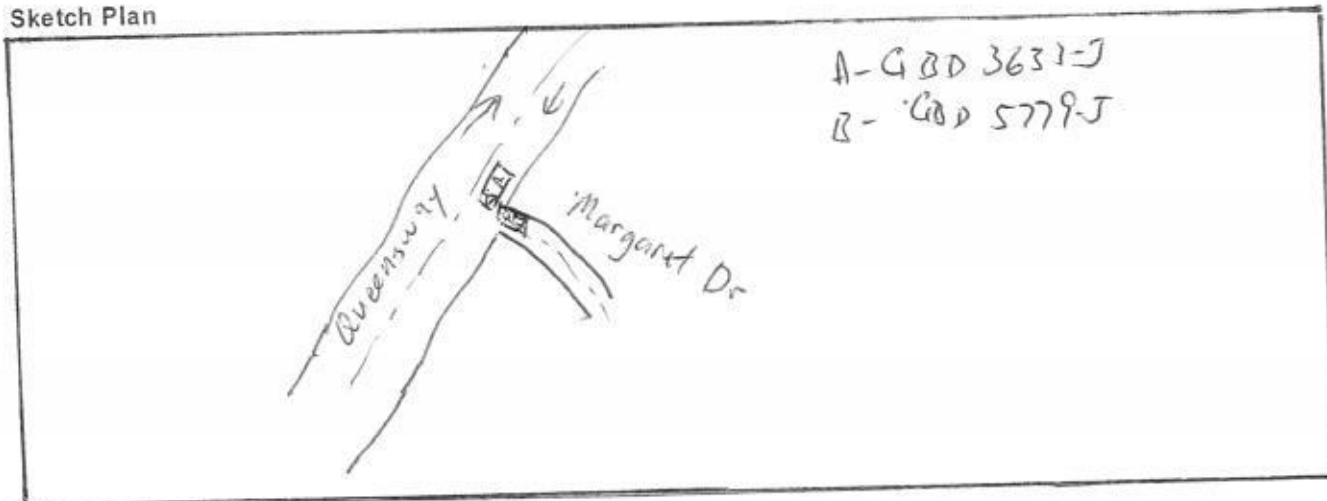

Describe Circumstances of the Accident

On 16/11/17 at 6.53am while driving along Queenway Road ~~for~~ Subbaly
a Nissan Lorry drove out of Margaret Dr. and knocked my front left.

Declaration

We declare the foregoing particulars are true in every respect.

Policyholder's Signature / Date &
Time

 17/11/17 10.50am
Driver's Signature (if driver is not the policyholder) / Date
& Time

Witnessed by Reporting Centre
Personnel

Enquire PARF/COE Rebate for Registered Vehicle

Vehicle Owner Particulars

Owner ID Type	Company
Owner ID	1559W

Vehicle Details

Vehicle No.	GBD3633J
Vehicle to be Exported	No
Intended De-registration Date	28 Nov 2017
Vehicle Make	TOYOTA
Vehicle Model	TOYOTA DYNA 100 MANUAL
Primary Colour	Silver
Manufacturing Year	2014
Engine No.	1KD2445117
Chassis No.	JTFNT24Y40K400163
Maximum Power Output	-
Open Market Value	\$26,820.00
Original Registration Date	26 Sep 2014
First Registration Date	26 Sep 2014
Transfer Count	0
Actual ARF Paid	\$1,341.00

Intended PARF Rebate Details

PARF Eligibility	No
PARF Eligibility Expiry Date	-
PARF Rebate Amount	\$0.00

Intended COE Rebate Details

COE Expiry Date	25 Sep 2024
COE Category	C - Goods Vehicle & Bus
COE Period(Years)	10
QP Paid	\$52,390.00
COE Rebate Amount	\$35,769.00
Total Rebate Amount	\$35,769.00

61,000
35,769

25,231

The information contained herein is correct as at 28 Nov 2017

OK

	Toyota Dyna 150 Fuel Type: Diesel Think One Automobile & Trading Posted: 28-Oct-2017 Tags: 2014 Toyota Dyna, 2014 Toyota Dyna, Toyota Dyna, Toyota Dyna, Toyota Dyna, Dyna, Dyna, Used Toyota	\$58,800	\$9,400 /yr	28-Feb-2014	2,982 cc	-	Truck	Available	Details
	Toyota Dyna 150 Fuel Type: Diesel Full Canopy With Chekered Plate. Original Condition. Like New. Test Drive Today. No Regrets. Index Credit Posted: 12-Oct-2017 Tags: 2014 Toyota Dyna, 2014 Toyota Dyna, Toyota Dyna, Toyota Dyna, Toyota Dyna, Dyna, Dyna, Used Toyota	\$61,800	\$9,050 /yr	26-Sep-2014	2,982 cc	151,897 km	Truck	Available	Details
	Toyota Dyna 150 Fuel Type: Diesel Condition As Good As New. Suit All Type Of Business. Attachment Of Your Choice At Special Price. Hassle Free Deal And One Stop Service Including Very Cheap Insurance And Finance Company Support. Welco... Posted: 04-Oct-2017 Tags: 2014 Toyota Dyna, 2014 Toyota Dyna, Toyota Dyna, Toyota Dyna, Toyota Dyna, Dyna, Dyna, Used Toyota	\$59,800	\$8,770 /yr	22-Sep-2014	2,982 cc	-	Truck	Available	Details
	Toyota Dyna 150 Fuel Type: Diesel Freezer Truck Min Temperature Setting : -40 Degrees Celcius. Convince Auto Posted: 30-Sep-2017 Tags: 2014 Toyota Dyna, 2014 Toyota Dyna, Toyota Dyna, Toyota Dyna, Toyota Dyna, Dyna, Dyna, Used Toyota	\$76,800	\$11,460 /yr	11-Aug-2014	2,982 cc	-	Truck	Available	Details
	Toyota Dyna 150 Fuel Type: Diesel Best Selling 10 Foot Lorry. Call Now For Enquiry. Book Now While Stock Last. Think One Automobile & Trading Posted: 25-Sep-2017 Tags: 2014 Toyota Dyna, 2014 Toyota Dyna, Toyota Dyna, Toyota Dyna, Toyota Dyna, Dyna, Dyna, Used Toyota	\$63,500	\$8,960 /yr	29-Dec-2014	2,982 cc	54,105 km	Truck	Available	Details

Save this search criteria, to get email alerts whenever a match is found.

Make Model Price Depreciation Reg Date Eng Cap Mileage Veh Type Status

20 results/page

For old advertisements, view Expired ads

sgCarMart is the number one car classified for parallel import cars, Toyota, Honda, Nissan, Mitsubishi & BMW. There are plenty of cars for sale, from vans, trucks, sedan cars, luxury cars, sports cars or station wagons, SUV, MPV, hatchback, to COE cars & DFC cars. You can also buy from a car auction, look up car loans, low mileage cars, car prices, carpark rates & car insurance. Find buy used dyna, toyota Singapore, used dyna Singapore, used dyna, used vehicles Singapore or even buy used dyna Singapore. We have new car dealers comprising parallel importers, authorised car dealers, and used car dealers on our site. Find new car price lists, new car launches and new car promotions. Visit our partner sites for job openings for Singapore jobs, massage services, real estate properties for sale, movers, car performance parts, car discussion, forum discussion, commercial vehicle leasing & COE results.

All prices and other information displayed on sgCarMart.com are gathered from sources and based on algorithms that are believed by sgCarMart.com to be reliable, but no assurance can be given that this information is accurate, complete or current. sgCarMart.com does not assume any responsibility for errors or omissions or warrant the accuracy of this information.

- Home
- New Car
- Used Car
- Sell Car
- Motoring Directory
- Products Guide
- Article
- Forum
- Tool & Tip

- About Us
- Careers
- Contact Us
- Sitemap

© 2004-2017 sgCarMart. All rights reserved.

- Terms of Service
- Privacy Policy
- Personal Data Protection Statement

Compare

REPUBLIC OF SINGAPORE DRIVING LICENCE

License Number: **S6942599B**

Name: **WOO KOK YEW**

Birth Date: **08 Dec 1969**
Issue Date: **28 Mar 2003**

1000332446G



REPUBLIC OF SINGAPORE

IDENTITY CARD NO. **S6942599B**



Name: **WOO KOK YEW**

胡國猷

Race: **CHINESE**

Date of Birth: **08-12-1969** Sex: **M**

Country of Birth: **SINGAPORE**





YOU ARE LICENSED TO DRIVE VEHICLES IN THE FOLLOWING CLASS(ES)

Class	Description	PASS DATE
Class 3	Motor Cars and Motor Tractors the weight of which unladen does not exceed 2500 kilograms	18 Apr 1990

NP 428A

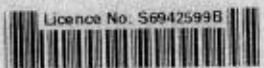
Licence No. **S6942599B**



1124441



S6942599B

MRIC No. **S6942599B**

Blood Group: **O+** Date of issue: **20-07-1993**

APT. BLK 538 WOODLANDS DRIVE 13 #02-115
SINGAPORE 730639

MRIC No: **S6942599B** Date: **08-12-1999** No: **3147670**

**MSIG**

MSIG Insurance (Singapore) Pte. Ltd.
 4 Shenton Way, # 21-01, SGX Centre 2, Singapore 068807
 Tel +65 6827 7888, Fax +65 6827 7800
 Co. Reg. No. 200412212G GST Reg. No. 20-0412212G

Certificate of Insurance

ROAD TRANSPORT ACT 1987 (MALAYSIA)
 THE MOTOR VEHICLES (THIRD-PARTY RISKS) RULES, 1959 (FEDERATION OF MALAYSIA)
 THE MOTOR VEHICLES (THIRD-PARTY RISKS AND COMPENSATION) ACT (CAP. 189 OF THE REVISED EDITION)
 (REPUBLIC OF SINGAPORE)
 THE MOTOR VEHICLES (THIRD-PARTY RISK AND COMPENSATION) RULES, 1996 EDITION (REPUBLIC OF SINGAPORE)
 OR ANY AMENDMENT, ACT OR ACTS PASSED IN SUBSTITUTION THEREOF.

Form M.2.300

Goods Carrying Vehicle - Sch I

COMMERCIAL VEHICLE - FLEET**Comprehensive**

Certificate No. B 29039497 MKF

Excess : SGD900

1. Index Mark and Registration Number of Vehicle

GBD3633J

2. Name of Policyholder

Performance Motors Limited

3. Effective Date of the Commencement of Insurance for the purposes of the Act

01/10/2017

4. Date of Expiry of Insurance

30/09/2018

5. Persons or Classes of Persons entitled to drive*

Any other person provided he is driving on the Policyholder's order or with the Policyholder's permission.

* Provided that the person driving is permitted in accordance with the licensing or other laws or laws or regulations to drive the Motor Vehicle or has been so permitted and is not disqualified by order of a Court of Law or by reason of any enactment or regulation in that behalf from driving the Motor Vehicle.

6. Limitations as to use*

Use in connection with the Policyholder's business.

Use for the carriage of passengers (other than for hire or reward) in connection with the Policyholder's business.

Use for social domestic and pleasure purposes.

The Policy does not cover

(1) Use for hire or reward or for racing pace-making reliability trial or speed-testing.

(2) Use whilst drawing a trailer except the towing of any one disabled mechanically propelled vehicle.

* Limitations rendered inoperative by Section 8 of the Motor Vehicles (Third-Party Risks and Compensation) Act (Chapter 189) and Section 95 of the Road Transport Act, 1987 (Malaysia), are not to be included under these headings.

This Certificate is not transferable to a new owner of the vehicle. If for any reason the Policy is terminated during its currency, the Certificate must be returned to the Insurer within 7 days of the termination or if the Certificate has been lost or destroyed, a Statutory Declaration to that effect must be made. Failure to comply with this obligation is an offence under the Motor Vehicles (Third-Party Risks and Compensation) Act (Cap. 189).

I/WE HEREBY CERTIFY that the Policy to which this Certificate relates is issued in accordance with the provisions of the Motor Vehicles (Third-Party Risks and Compensation) Act (Chapter 189) and Part IV of the Road Transport Act, 1987 (Malaysia) or any Amendment, Act or Acts passed in substitution thereof.

MSIG Insurance (Singapore) Pte. Ltd.
 Approved Insurers

for Chief Executive Officer

Witness

rd level

er 2

Robert Jones

9639 7342



International Brotherhood of
Teachers
Brotherhood International

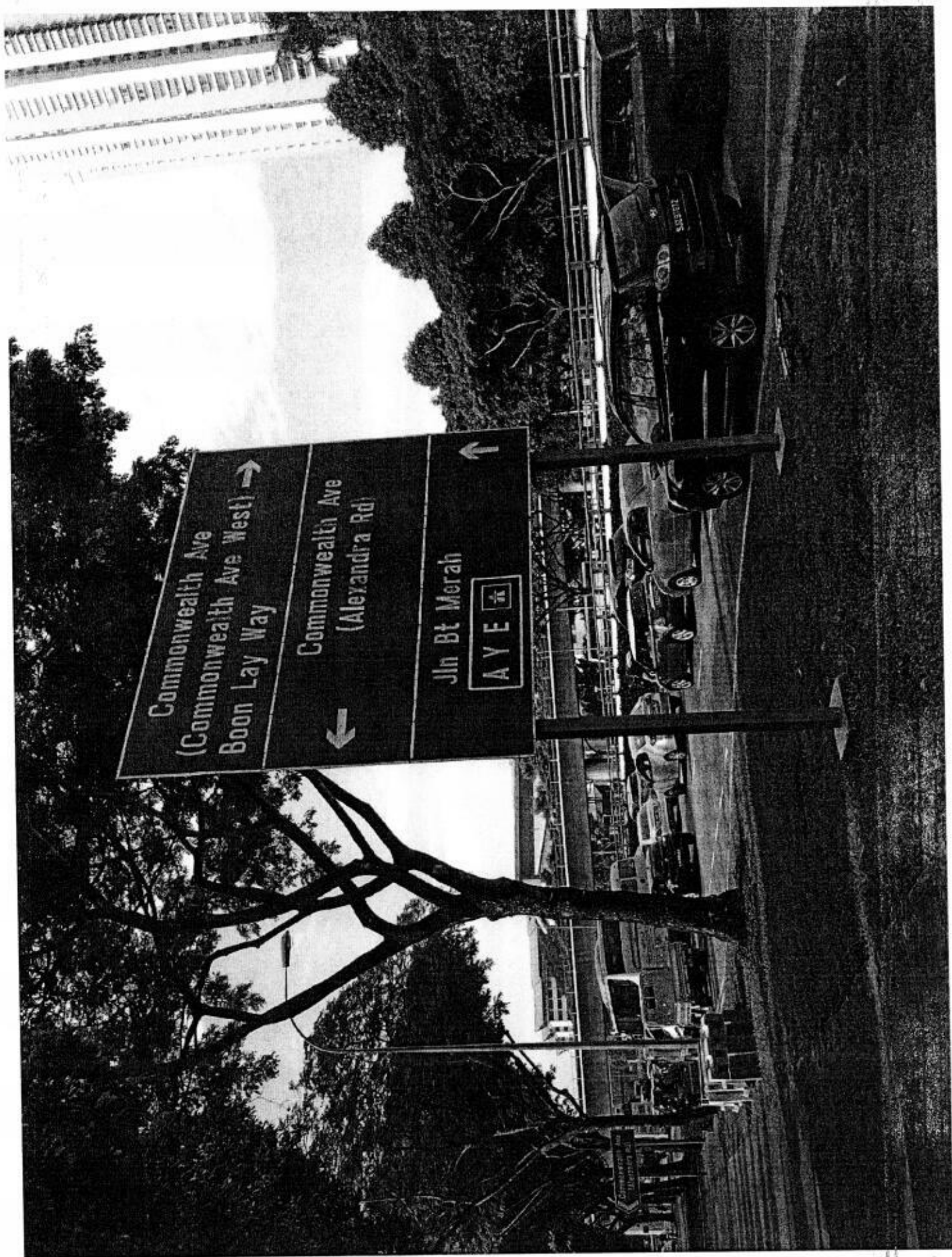

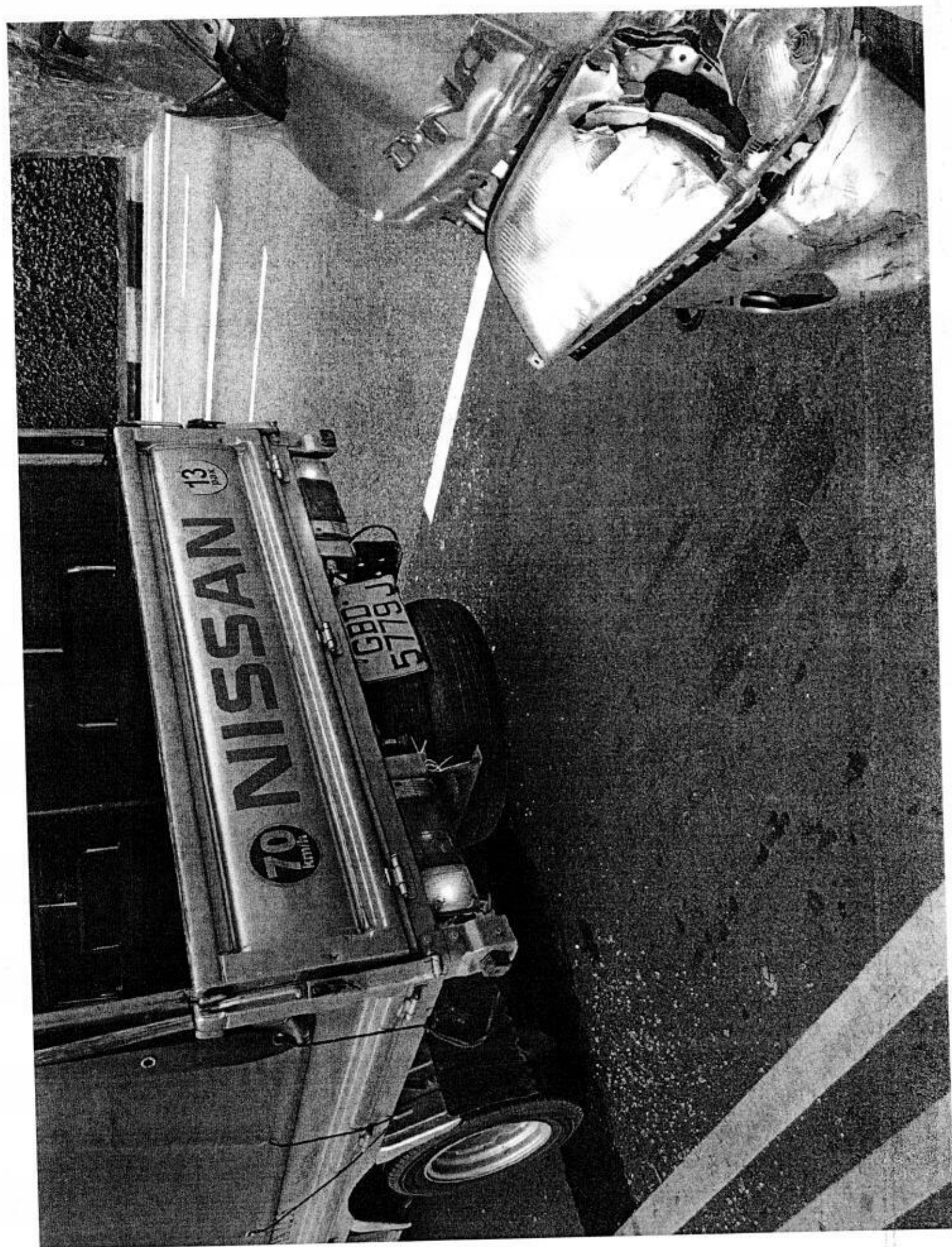

REPUBLIC OF SINGAPORE DRIVING LICENCE

Licence Number **G 8055204T**

Name

**TAREQ RAZA KHAN IBRAHIM
KHAN RAZA**

Birth Date **01 Mar 1983**

Issue Date **27 Jun 2014**

Valid Till **26 Jun 2019**



002319037G

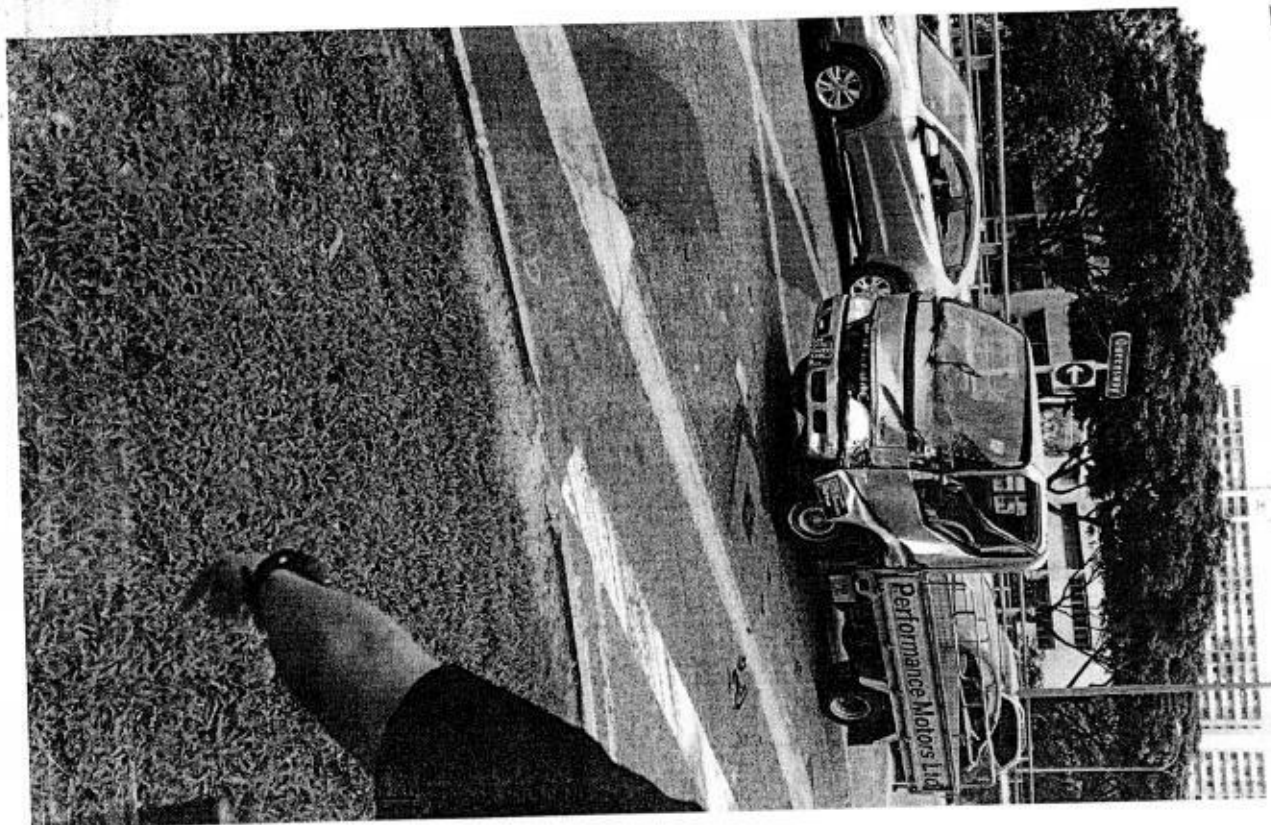

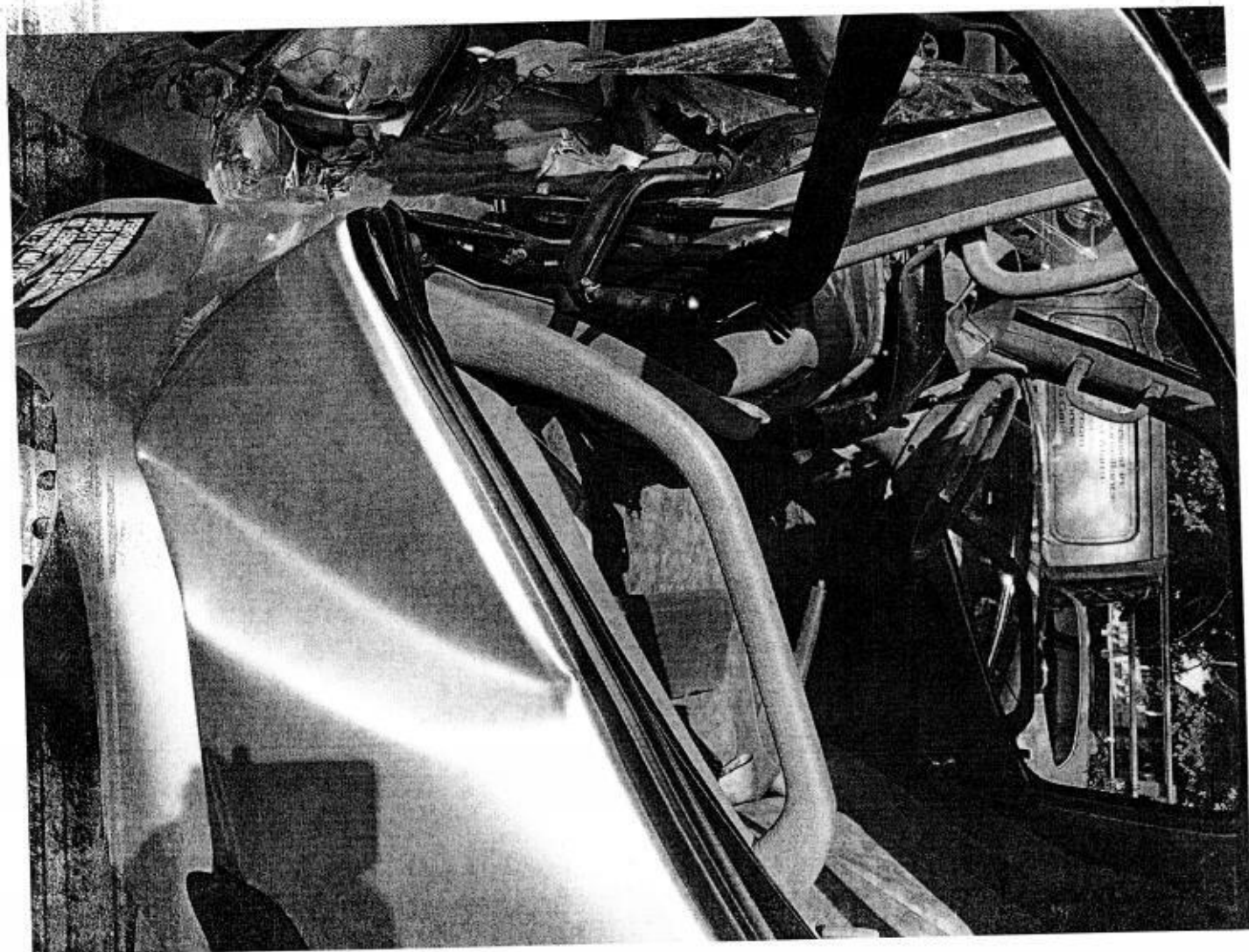



Borneo Motors (Singapore) Pte Ltd

Online Service Booking :

www.toyotasingsapore.com.sg

Toyota Bodycare Centre

No. 2 Pandan Crescent

Singapore 128462

Tel no.: 6631 1188

Co Reg No : 196700086Z
GST Reg No : MR-8500000-9

ESTIMATE

Join Toyota ME @ http://toyotame.borneomotors.com.sg & earn points to redeem for attractive items!

Account Detail	Account No	Customer Detail
MSIG Insurance (Singapore) Pte Ltd 4 Shenton Way #21-01 SGK Centre 2 Singapore 068807 Attn: Motor Claims Dept	S1000004 / ICCUA1	M/s Performance Motors Limited 305 Alexandra Road #02-01 Vantage Automotive Centre Singapore 159942 Work: 62255269
	Document No 0	
	Document Date 28/11/2017	

Year	Make	Model	Reg Date	Veh Reg No	Kilometers	WIP No	Order No/Remarks
14	TLMGY	S2	KDY221R	26/09/2014	GBD3633J	0	28509
							GBD3633J
Chassis No	Engine No	TWC No	Terms	Service Engineer	Vehicle In	Collected On	
JTENT24Y40K400163	1KD2445117	60	Shashitharan	--/--/----	0.00	--/--/----	0.00

L	Cd	Job/Parts Description	Qty	Unit Price	Disc %	Amount
1	Z	BP-SUNDRY TPCLAIM TP VEH NO.:GBD5779J ACC DATE:16/11/17 DATE-IN: DATE SURVEY: NO OF REPAIR DAYS: BY: AUTHORIZED ON:				30.00
2	B	BP-LAB ESTIMATED REPAIR COST FOR THE ABOVE MEN TIONED VEHIS \$80K FASUL Hp 90010068 29/11/17 @ 1510				79991.54
Borneo Motors is the only authorised workshop to maintain your Toyota. Service your Toyota every 6 months or 10,000 km (whichever comes first) to enjoy warranty benefits. Conditions apply.						

For & on behalf of Borneo Motors	Customer's Signature	Change Summary	Total	80,021.54
	Please acknowledge receipt of vehicle	Parts 0.00 Labour 80,021.54 Materials 0.00 Lubrication/Fluid 0.00 Others 0.00	GST 7.00%	5,601.51
			Less	0.00
			Amount Due	85,623.05

3542967

3542967

28/11/2017
11:05

GBD3633J

**Borneo Motors**

WORKSHOP



...CLAIM SUBFOLDER...(Pending for Survey Report)

CLAIM SUBFOLDER TRACKING						
Case	Notified	Est Submitted	Adj Assigned	Adj Rpt	Adj Submitted	Ins Auth'd
Main	17 Nov 2017		28 Nov 2017 16:03 Edit Adj Rpt	S\$0.00 Edit Estimates	S\$0.00 View Rpt	
						Pending for Survey Report Cancel Case

Main	Reference	Claim Details	Documents	Show All																				
CLAIM SUBFOLDER DETAILS <div style="text-align: right;">[Created by insurer]</div>																								
Insured: HONG DAT ENGINEERING PTE LTD, Co. Reg. No.: 200100102W, Tel: +6582075085																								
Main Claimant: PERFORMANCE MOTORS LIMITED, Co. Reg. No.: 197401559W																								
Vehicle Reg. No.: GBD3633J		Date of Loss: 16/11/2017 07:00 - :59																						
Claim Type: TP / 537356		Policy/Cover Note No.: A28656559MKC (Comprehensive) Coverage: 26/12/2016 - 25/12/2017																						
Vehicle Reg. No. (Insured): GBD5779J		Policy No. (Claimant):																						
		Excess: S\$600.00																						
Repairer: Borneo Motors (S) Pte Ltd (Pandan) 2 Pandan Crescent, 128462 West Coast - Tel: 66311857																								
Handling Insurer: MSIG Insurance (Singapore) Pte. Ltd. (HQ) - Tel: +65 6827 7888 ... [Handled by Fievel Foo Wen Yao - 6643 1316]																								
Adjuster: LKK Auto Consultants Pte Ltd (HQ) - Tel: 6256-3561 ... [Handled by MOHD RASUL] ... [Final Rpt due 28/12/2017]																								
Driver/Custodian (Insured): KHAN TAREQ RAZA (), NRIC: G8055204T, Tel: +6582075085																								
				View All																				
ASSOCIATED MAIL RECEIVED																								
There are no mail for this case.																								
<div> <input type="checkbox"/> ALL ASSOCIATED TASKS </div> <div> View All Search Tasks Create New Task Complete </div> <table border="1"> <thead> <tr> <th>Due Date</th> <th>Priority</th> <th>Type</th> <th>Task Group</th> <th>Subject</th> <th>Handler</th> <th>Assigned By</th> <th>Completed On</th> <th>Created On</th> <th>Done?</th> </tr> </thead> <tbody> <tr> <td colspan="10">No results.</td> </tr> </tbody> </table>					Due Date	Priority	Type	Task Group	Subject	Handler	Assigned By	Completed On	Created On	Done?	No results.									
Due Date	Priority	Type	Task Group	Subject	Handler	Assigned By	Completed On	Created On	Done?															
No results.																								

Claim Documents

*GBD3633J (537356)
[GBD5779J]
TP
PERFORMANCE MOTORS LIMITED
Nov 16 2017 7:00AM
[HONG DAT ENGINEERING PTE LTD]
Borneo Motors (S) Pte Ltd

Upload Documents			Upload Photos			Compose New Letter			View			Use Viewer		
Assessment Reports									1 per page			<input checked="" type="checkbox"/>		
No	Finalized On	MSIG Insurance (Singapore) Pte. Ltd. (HQ)							Thumbnail			Print		
1	28/11/17 15:50	Accident Statement From: OD - Reg. No: GBD5779J, Claimant: HONG DAT ENGINEERING PTE LTD										Load HTM		
No	Finalized On	LKK Auto Consultants Pte Ltd (HQ)							Thumbnail			Print		
1	05/12/17 16:33	Adjuster Immediate Advice										Load HTM		
Photos/Images									3 per page			<input checked="" type="checkbox"/>		
No	Relabel/Reorder	LKK Auto Consultants Pte Ltd (HQ)							Thumbnail			Print		
1	30/11/17 12:45	General View										Load JPG <input checked="" type="checkbox"/>		
2	30/11/17 12:45	General View										Load JPG <input checked="" type="checkbox"/>		
3	30/11/17 12:45	General View										Load JPG <input checked="" type="checkbox"/>		
4	30/11/17 12:45	General View										Load JPG <input checked="" type="checkbox"/>		
5	30/11/17 12:45	General View										Load JPG <input checked="" type="checkbox"/>		
6	30/11/17 12:45	General View										Load JPG <input checked="" type="checkbox"/>		
7	30/11/17 12:45	General View										Load JPG <input checked="" type="checkbox"/>		
8	30/11/17 12:45	General View										Load JPG <input checked="" type="checkbox"/>		
9	30/11/17 12:45	General View										Load JPG <input checked="" type="checkbox"/>		
10	30/11/17 12:45	General View										Load JPG <input checked="" type="checkbox"/>		
11	30/11/17 12:45	General View										Load JPG <input checked="" type="checkbox"/>		
12	30/11/17 12:45	General View										Load JPG <input checked="" type="checkbox"/>		
13	30/11/17 12:45	General View										Load JPG <input checked="" type="checkbox"/>		
14	30/11/17 12:45	General View										Load JPG <input checked="" type="checkbox"/>		
15	30/11/17 12:45	General View										Load JPG <input checked="" type="checkbox"/>		
16	30/11/17 12:45	General View										Load JPG <input checked="" type="checkbox"/>		
17	30/11/17 12:45	General View										Load JPG <input checked="" type="checkbox"/>		
18	30/11/17 12:45	General View										Load JPG <input checked="" type="checkbox"/>		
19	30/11/17 12:45	General View										Load JPG <input checked="" type="checkbox"/>		
20	30/11/17 12:45	General View										Load JPG <input checked="" type="checkbox"/>		
21	30/11/17 12:45	General View										Load JPG <input checked="" type="checkbox"/>		
22	30/11/17 12:45	General View										Load JPG <input checked="" type="checkbox"/>		
23	30/11/17 12:45	General View										Load JPG <input checked="" type="checkbox"/>		
24	30/11/17 12:45	General View										Load JPG <input checked="" type="checkbox"/>		
25	30/11/17 12:45	General View										Load JPG <input checked="" type="checkbox"/>		
26	30/11/17 12:45	General View										Load JPG <input checked="" type="checkbox"/>		
27	30/11/17 12:45	General View										Load JPG <input checked="" type="checkbox"/>		
28	30/11/17 12:45	General View										Load JPG <input checked="" type="checkbox"/>		
29	30/11/17 12:45	General View										Load JPG <input checked="" type="checkbox"/>		
30	30/11/17 12:45	General View										Load JPG <input checked="" type="checkbox"/>		
31	30/11/17 12:45	General View										Load JPG <input checked="" type="checkbox"/>		
32	30/11/17 12:45	General View										Load JPG <input checked="" type="checkbox"/>		
33	30/11/17 12:45	General View										Load JPG <input checked="" type="checkbox"/>		
34	30/11/17 12:45	General View										Load JPG <input checked="" type="checkbox"/>		
35	30/11/17 12:45	General View										Load JPG <input checked="" type="checkbox"/>		
36	30/11/17 12:45	General View										Load JPG <input checked="" type="checkbox"/>		

37	30/11/17 12:45	General View		Load JPG	
38	30/11/17 12:45	General View		Load JPG	
39	30/11/17 12:45	General View		Load JPG	
40	30/11/17 12:45	General View		Load JPG	
41	30/11/17 12:45	General View		Load JPG	
42	30/11/17 12:46	General View		Load JPG	
43	30/11/17 12:46	General View		Load JPG	
44	30/11/17 12:46	General View		Load JPG	
45	30/11/17 12:46	General View		Load JPG	
46	30/11/17 12:46	General View		Load JPG	
47	30/11/17 12:46	General View		Load JPG	
48	30/11/17 12:46	General View		Load JPG	
49	30/11/17 12:46	General View		Load JPG	
50	30/11/17 12:46	General View		Load JPG	
51	30/11/17 12:46	General View		Load JPG	
52	30/11/17 12:46	General View		Load JPG	
53	30/11/17 12:46	General View		Load JPG	
54	30/11/17 12:46	General View		Load JPG	
55	30/11/17 12:46	General View		Load JPG	
56	30/11/17 12:46	General View		Load JPG	
57	30/11/17 12:46	General View		Load JPG	
58	30/11/17 12:46	General View		Load JPG	
59	30/11/17 12:46	General View		Load JPG	
60	30/11/17 12:46	General View		Load JPG	
61	30/11/17 12:46	General View		Load JPG	
62	30/11/17 12:46	General View		Load JPG	
63	30/11/17 12:46	General View		Load JPG	
64	30/11/17 12:46	General View		Load JPG	
65	30/11/17 12:46	General View		Load JPG	
66	30/11/17 12:46	General View		Load JPG	
67	30/11/17 12:46	General View		Load JPG	
68	30/11/17 12:46	General View		Load JPG	
69	30/11/17 12:46	General View		Load JPG	
70	30/11/17 12:46	General View		Load JPG	
71	30/11/17 12:46	General View		Load JPG	
72	30/11/17 12:46	General View		Load JPG	
73	30/11/17 12:46	General View		Load JPG	
74	30/11/17 12:46	General View		Load JPG	
75	30/11/17 12:46	General View		Load JPG	
76	30/11/17 12:46	General View		Load JPG	
77	30/11/17 12:46	General View		Load JPG	
78	30/11/17 12:46	General View		Load JPG	
79	30/11/17 12:46	General View		Load JPG	
80	30/11/17 12:46	General View		Load JPG	
81	30/11/17 12:46	General View		Load JPG	
82	30/11/17 12:46	General View		Load JPG	
83	30/11/17 12:46	General View		Load JPG	
84	30/11/17 12:46	General View		Load JPG	
85	30/11/17 12:46	General View		Load JPG	
86	30/11/17 12:46	General View		Load JPG	
87	30/11/17 12:46	General View		Load JPG	
88	30/11/17 12:46	General View		Load JPG	
89	30/11/17 12:46	General View		Load JPG	
90	30/11/17 12:46	General View		Load JPG	

91	30/11/17 12:46	General View	1	Load JPG	<input checked="" type="checkbox"/>
92	30/11/17 12:46	General View	1	Load JPG	<input checked="" type="checkbox"/>
93	30/11/17 12:46	General View	1	Load JPG	<input checked="" type="checkbox"/>
94	30/11/17 12:46	General View	1	Load JPG	<input checked="" type="checkbox"/>
95	30/11/17 12:46	General View	1	Load JPG	<input checked="" type="checkbox"/>
96	30/11/17 12:46	General View	1	Load JPG	<input checked="" type="checkbox"/>
97	30/11/17 12:46	General View	1	Load JPG	<input checked="" type="checkbox"/>
98	30/11/17 12:46	General View	1	Load JPG	<input checked="" type="checkbox"/>
99	30/11/17 12:46	General View	1	Load JPG	<input checked="" type="checkbox"/>
100	30/11/17 12:46	General View	1	Load JPG	<input checked="" type="checkbox"/>
101	30/11/17 12:46	General View	1	Load JPG	<input checked="" type="checkbox"/>
102	30/11/17 12:46	General View	1	Load JPG	<input checked="" type="checkbox"/>
103	30/11/17 12:46	General View	1	Load JPG	<input checked="" type="checkbox"/>
104	30/11/17 12:46	General View	1	Load JPG	<input checked="" type="checkbox"/>
105	30/11/17 12:46	General View	1	Load JPG	<input checked="" type="checkbox"/>
106	30/11/17 12:46	General View	1	Load JPG	<input checked="" type="checkbox"/>
107	30/11/17 12:46	General View	1	Load JPG	<input checked="" type="checkbox"/>
108	30/11/17 12:46	General View	1	Load JPG	<input checked="" type="checkbox"/>
109	30/11/17 12:46	General View	1	Load JPG	<input checked="" type="checkbox"/>
110	30/11/17 12:46	General View	1	Load JPG	<input checked="" type="checkbox"/>
111	30/11/17 12:46	General View	1	Load JPG	<input checked="" type="checkbox"/>
112	30/11/17 12:46	General View	1	Load JPG	<input checked="" type="checkbox"/>
113	30/11/17 12:46	General View	1	Load JPG	<input checked="" type="checkbox"/>
114	30/11/17 12:46	General View	1	Load JPG	<input checked="" type="checkbox"/>
115	30/11/17 12:46	General View	1	Load JPG	<input checked="" type="checkbox"/>
116	30/11/17 12:46	General View	1	Load JPG	<input checked="" type="checkbox"/>
117	30/11/17 12:46	General View	1	Load JPG	<input checked="" type="checkbox"/>
118	30/11/17 12:46	General View	1	Load JPG	<input checked="" type="checkbox"/>
119	30/11/17 12:46	General View	1	Load JPG	<input checked="" type="checkbox"/>
120	30/11/17 12:46	General View	1	Load JPG	<input checked="" type="checkbox"/>
121	30/11/17 12:46	General View	1	Load JPG	<input checked="" type="checkbox"/>
122	30/11/17 12:46	General View	1	Load JPG	<input checked="" type="checkbox"/>
				1 per page	<input checked="" type="checkbox"/>
Documentation				Thumbnail	Print
No	Finalized On	MSIG Insurance (Singapore) Pte. Ltd. (HQ)	1	Load PDF	
1	28/11/17 16:01	GBD3633J E-FILE, CERT OF INS, DL & IC	1	Load PDF	
2	28/11/17 16:01	ESTIMATE		Thumbnail	Print
No	Relabel/Reorder	LKK Auto Consultants Pte Ltd (HQ)	1	Load PDF	
1	05/12/17 16:47	Log card (if available)			

Documents Checklist

Reset Save Print	
DOCUMENTS CHECKLIST	
There are no document checklists configured.	
Our Checklist Remarks - LKK Auto Consultants Pte Ltd (HQ) <div style="border: 1px solid black; height: 100px; width: 100%;"></div>	
Show Remarks To: <input type="checkbox"/> Handling Insurer Note: Remarks are private unless you show it to other parties.	

LKK Auto Consultants Pte Ltd (Co.Reg.No:199607198R)

51 Ubi Ave 1 #01-25, Paya Ubi Industrial Park

Singapore 408933

Tel: 6256-3561 Fax: 6844-8805 Email: sur@lkkauto.com; assignments@lkkauto.com

VEHICLE DAMAGE INSPECTION REPORT

Our File No: CS/MSG17022683/R1GBS2
Date: 19/12/2017

REFERENCE

Handling Insurer: MSIG Insurance (Singapore) Pte. Ltd. Policy No: A28656559MKC
Claimant: GBD3633J Insured Vehicle No: GBD5779J
Vehicle No: GBD3633J Nature of Claim: TP Claim No: 537356
Date of Loss: 16/11/2017

DESCRIPTION & IDENTIFICATION OF VEHICLE

Reg No: GBD3633J Engine No: 1KD2445117
Make & Model: TOYOTA DYNA 1.5T, 3.0 (A) Chassis No: JTFNT24Y40K400163
Reg. Date: 26/09/2014 (Man. Year: 2014) Odometer: 0 km
Colour: Grey
Engine Capacity: 2982 cc
Market Value/New Car Price: N/A
Sum Insured (\$\$): Market Value/New Car Price

CONDITION OF VEHICLE AT THE TIME OF SURVEY

General Condition: Poor Steering (Serviceable): Yes Footbrake (Serviceable): Yes
Handbrake (Serviceable): Yes Engine Modification: No Pre-accident Condition: Yes

CONDITION OF TYRES

Front Tyre Size: 195/80R15 Rear Tyre Size: 155 R12C (D)
Front Left Side: Yokohama 7 mm Rear Left Side: Yokohama 6/6 mm
Front Right Side: Yokohama 7 mm Rear Right Side: Yokohama 6/6 mm

The above values represent the remaining tyre treads depth

COST OF CLAIMS	Repairer's	Adjuster's	Difference	Diff %
Parts	0.00	0.00	0.00	
Miscellaneous Items	0.00	0.00	0.00	
Labour	0.00	0.00	0.00	
Paintwork Labour	0.00	0.00	0.00	
Towing	0.00	0.00	0.00	
Nett Amount (\$\$)	0.00	0.00	0.00	

INSPECTION

Date of Assignment: 28/11/2017
Date Inspected: 29/11/2017 Inspected At: Borneo Motors (S) Pte Ltd (Pandan)
2 Pandan Crescent
Singapore 128462

Estimated Period of Repair: 0.0 days

Adjuster: MOHD RASUL

Manager: LOW AI PHING

NOTE: This report represents our findings at the time and place of inspection stated herein. Such inspection has been carried out to the best of our knowledge and ability but any other liability under any other circumstances is hereby expressly excluded.

SPECIAL REMARKS

Please be informed that owner vehicle is not economical to repair.

TOTAL LOSS ASPECT

Market Value :	\$61,000.00
OMV :	\$26,820.00
PARF Rebate (1) :	\$ 0.00
Quota Premium Paid :	\$52,390.00
COE Rebate (2) :	\$35,769.00
Total Rebate (1) + (2) = :	\$35,769.00

The total amount incurred will be Market Value \$61,000.00 minus Total Rebate \$35,769.00 = \$25,231.00.

In view of the above, the vehicle is uneconomical to be repaired, you are advised to invite tender for the wreck.

REPAIR DETAILS

Reference

Part Source:	(Last Synchronised: 19 Dec 2017)
Parts:	N/A TOYOTA DYNA 1.5T 3.0 (A) (Model not available in database)
Labour:	Repairer's (Price-denominated Standard List)
Print Code:	(Unsubmitted, no print-code for GBD3633J)
Validity:	These estimates are valid only if they contain the print code (above) on all estimate pages, running page numbers with the END OF ESTIMATES marker on the last estimate page
Further Info:	Items/values not in reference catalogue are prefixed with an asterisk *.

Recommended Parts

There are no new parts selected.

Report was unsubmitted during this print-out.

Recommended Miscellaneous Items

There are no new miscellaneous items selected.

Recommended Labour

There are no labour items selected.

Report was unsubmitted during this print-out.

< END OF ESTIMATES >