

MAN/017156919

Date Recd: 28/11/2017 09:32
Ref No: NBA/MS/17022670/Y
Veh No: PBL 9445D
DOA: 20/11/2017 1910
OD / TP / Reporting Only

Job Description	Date & Time Completed	Done by
SAS e-filing		
E-mail (within 2hrs, A/C 2hrs)		
e-Motor Claim Form		
e-Motor W/O (within 24 hrs, TP 4hrs)		
e-Photo Uploaded		
Assessment/Survey Report		
Ass't Report by Fax/ Hand to Owner/Wksp		

TP Insured:

Preferred Wksp / INC Assign Wksp / OW:

TP Particulars: Yell No: SHC 6845D INC () / Non-INC ()

Owner / Driver: () Tel: ()

Policy No: () Period: () Cover Type: ()

Confirmed by: () Date: () Time: ()

Insured/Driver Liability: () % (Note: Est. Status (WO): N: 0-20%; P: 21-79%; P: 80-100%)

Year of Registration: () Warranty: YES () / NO ()

Excess: (\$) Loading: \$1,000 () / \$2,000 ()

General Remarks: ()

() Walk-In Customer: Customer's Information strictly Confidential & Strictly NO refer of repeller.

() Total Loss Case: to e-mail Insurer URGENTLY.

Drive-In () / Towed-In () : Invoice: YES () / NO () : Towing Co: ()

Remarks: ()

1) Apply for Transport Allowance () / Courtesy Car ()

2) QC Check / Post Repair Inspection ()

3) Upload Resurvey Photo (Repair Cost > \$3000) ()

Injury: ()

Date/Time: () Action: ()

()

()

()

()

()

()

()

()

()

()

()

()

()

()

()

()

()

()

()

()

INVOICE PREPARATION CHECKLIST	AMOUNT (\$)	DATE
1) AR: Accident Reporting (\$30)		
2) DA: Damage Assessment (\$100)	INC (\$30)	
3) TP: Towing Fee (\$40/\$45)		
4) FT: Follow-Through Survey (\$120)		
5) RT: Follow-Through Survey (Resurvey) (\$30)		
Excludes apply INC Only (Post 10 Jan 2008)		
6) TR: Re-inspection (\$35)		
7) NI: H&V DA + SMRT Survey (\$160)		
8) NTUC Additional Services		
9) Q11		
*NI: Courtesy Car / Tpl Allowance	\$0	
*NI: Repair Coordination	\$10	
*NI: Post Repair Inspection	\$10	
*NI: DV / Collision Under Coordination	\$0	
TP (NI): TP (Non-INC) against INC	\$30	
9) NTUC Additional Services	\$0	
Invoice dated	File Closed	
Invoice Paid	File Closed	

SINGAPORE ACCIDENT STATEMENT

IMPORTANT NOTICE

1. Please report correctly the details of the accident to speed up the claims process.
2. This Form must be completed by the Policyholder and/or the Authorised Driver.
3. Information provided must be as truthful and accurate as possible. Any wilful misrepresentation or withholding of material facts may allow insurance companies to repudiate policy ability.
4. The issue and acceptance of this Form by insurance companies is not an admission of policy liability on the part of the insurance companies.
5. **Any false reporting may be referred to the Police for investigation.**
6. This report will be forwarded by the insurers of the insurers of the GIA Records Management Centre established by the General Insurance Association of Singapore(GIA) for archiving and that copies of this report will for a fee be made available upon application by interested parties.
7. By the lodgement of this report to the insurers, you hereby consent to the archiving of this report at the centre and to copies of the report being made available aforesaid.

ACCIDENT STATEMENT

Date Of Report	28/11/2017 09:32
Date Of Accident	20/11/2017 19:10
Exact Location Of Accident	ALONG THOMSON ROAD TOWARDS MARYMOUNT ROAD
Country/State of Loss	SINGAPORE

DETAILS OF OWN VEHICLE

Vehicle Registration Number	FBL9445D
Insured/Policyholder	
Name Of Registered Owner	TAN KIEN WEE,GERALD
NRIC No	S9339560C
Email Address	GERALDTAN93@HOTMAIL.COM
Mobile Phone No	(LOCAL) +65-81886433
Alternative Phone No	OFFICE-81886433

Vehicle Particulars

Manufacturer	YAMAHA
Model	YZF-R15-150CC (M)
Exact Purpose for which vehicle was being used at time of accident	GOING HOME
Are you claiming under your own insurance policy for repair to your vehicle?	NO
If No, Please state action to be taken	REPORTING ONLY
Vehicle Category	MOTORCYCLE

Insurance Company

Name of Insurance Company	MSIG INSURANCE (SINGAPORE) PTE. LTD.
Type Of Coverage	THIRD PARTY FIRE AND/OR THEFT
Fleet Policy	NO
Policy Number	MSD/VMS/17-983630-WTT
Cover Note Number	

Driver

Name of Driver	TAN KIEN WEE,GERALD
NRIC No	S9339560C
Date Of Birth	18/10/1993
Occupation	INDOOR
Date Of Driving Pass	24/04/2017
Driving Experience	0 YEAR AND 6 MONTH
Gender	MALE
Mobile Number	(LOCAL) +65-81886433
Fax Number	
Contact Number	OFFICE-81886433
Email Address	GERALDTAN93@HOTMAIL.COM

Address	BLK 822 WOODLANDS STREET 82 #06-433
Postcode	730822
Was driver an employee of the Insured's Company	NO
If No, Relationship of the Driver with the Insured	OWNER
Vehicle Registration Number of Driver's Own Vehicle	-
	-
	-
Insurance Company of Driver's Own Vehicle	-
	-
	-

General Information of the Accident

Type Of Accident	SIDE SWIPE
Weather Conditions	CLEAR
Road Surface	DRY

Other Information

Was any foreign vehicle involved in this accident?	NO
Was any body injured in the Accident?	NO
Was any other material or property damaged?	YES
I have been approached by unknown person(s) soliciting/offering accident claims assistance.	NO
Number of Passengers (Including Driver)	1

Details of Police Action

Was the accident reported to the police?	NO
If Yes, Please state which Police Station	
Was notice of intended Prosecution given?	NO
If Yes, against whom?	

Circumstances of Accident

PLEASE REFER TO SKETCH PLAN

Attachment(s)

Are accident photos available for attachment?	YES
Was there any video captured by Car Camera?	NO
Was there any audio recorded?	NO

DETAILS OF OTHER VEHICLE PROPERTY 1

Vehicle Registration Number	SHC6845D
Vehicle Make/Model/Colour	TAXI
Details Of Properties	
Name of Driver	
NRIC/Passport Number	
Contact Number	
Address	
Postcode	
Insurance Company Name	
Nature Of Damage	
No. Of Passenger (Including Driver)	

Details of Witness

Name	
Phone Number	
Email Address	

SKETCH PLAN

IMPORTANT NOTICE

1. Please report **correctly** the details of the accident to speed up the claims process.
2. This Form must be **completed by the Policyholder and/or the Authorised Driver**.
3. Information provided must be as **truthful and accurate as possible**. Any wilful misrepresentation or withholding of material facts may allow insurance companies to **repudiate policy liability**.
4. The issue and acceptance of this Form by insurance companies is not an admission of policy liability on the part of the insurance companies.
5. **Any false reporting may be referred to the Police for investigation**.
6. The report will be forwarded by the insurers of the GIA Records Management Centre established by the General Insurance Association of Singapore (GIA) for archiving and that copies of this report will for a fee be made available upon application by interested parties.
7. By the lodgment of this report to the insurers, you hereby consent to the archiving of this report at the centre and to copies of the report being made available aforesaid.
8. **Consent under the Personal Data Protection Act (PDPA)**

I understand, acknowledge, agree and consent that:

- (a) My insurer, my workshop and the General Insurance Association of Singapore ("GIA") may/are permitted to collect, use, disclose and/or process my personal data/personal information set out in this [form] and any other personal information provided by me or possessed by my insurer (collectively the "**Personal Information**") and disclose and transfer such Personal Information to all insurer(s) who have insured vehicle(s) involved in this accident (all insurer(s) who have insured vehicle(s) involved in this accident shall be collectively referred to as the "**Insurers**"), the Insurers' lawyers/law firms, the Monetary Authority of Singapore and any relevant government agency/authority (such as the police), for the purpose(s) of:
 - (i) processing, handling and/or dealing with my claims including the settlement of the claims and any necessary investigations relating to the claims;
 - (ii) investigating the accident and/or my claims;
 - (iii) carrying out and/or dealing with my instructions or responding to any enquiries by me;
 - (iv) administering my claims (including the mailing of correspondence, statements, invoices, reports or notices to me, which could involve disclosure of certain personal data about me to bring about delivery of the same as well as on the external cover of envelopes/mail packages); and/or
 - (v) complying with applicable law in administering, processing, handling and/or dealing with my claims (collectively the "**Purposes**")
- (b) all insurer(s) who have insured vehicle(s) involved in this accident and the Insurers' lawyers/law firms, may/are permitted to collect, use, disclose and/or process my Personal Information for one or more of the above Purposes; and
- (c) my Personal Information may/can be disclosed by any of the Insurers and/or GIA to their third party service providers or agents (including their lawyers/law firms), which may be sited outside of Singapore, for one or more of the above Purposes.
- (d) my Personal Information will also be collected and used to compile claims history for the purpose of fraud detection, investigation and management in present and all future claims.
- (e) the information so collected under (d) above may be shared / disclosed:
 - (i) to all insurers and/or any other third parties that assist in evaluating, investigating, controlling or managing fraud, regulators, law enforcement and government agencies as reasonably required for the purposes stated, or
 - (ii) for complying with requirements under any regulations, laws or court orders.

Policyholder's Signature
Date & Time: 27/11/2017
1130

Driver's Signature
(If driver is not the policyholder)
Date & Time:

Reporting Centre Personnel's Signature
Name: Rosli WABAB
NRIC/FIN No:

SKETCH PLAN

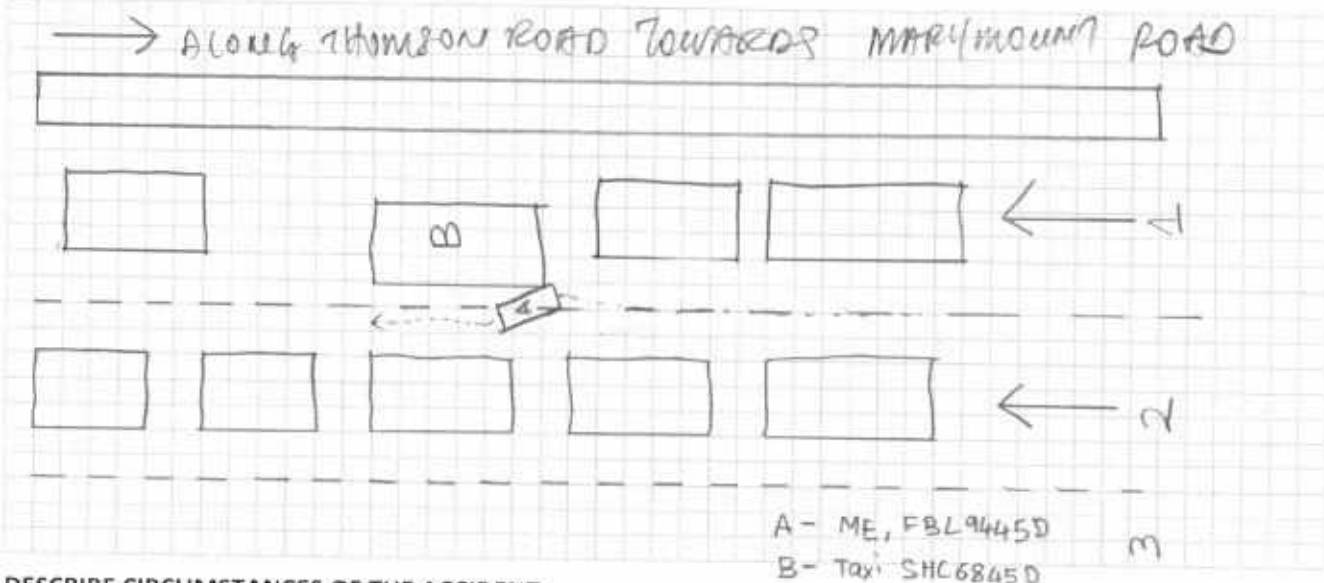

DESCRIBE CIRCUMSTANCES OF THE ACCIDENT

Traffic was heavy at the time of the accident. I was in between two cars.

The said taxi, SHC 6845D, was too close to left side when I was passing, causing me to graze my exhaust against the side of the taxi.

DECLARATION

I/We declare the foregoing particulars are true in every respect.

Policyholder's Signature
Date & Time: 27/11/2017 1130

Driver's Signature
(If driver is not the policyholder)
Date & Time:

Reporting Centre Personnel's Signature
Name: 28/11/2017
NRIC/FIN No.:

Insurance claim

ACCIDENT STATEMENT

ACCIDENT DATE: (20 / 11 / 2017) (DD/MM/YYYY), TIME: (19 : 12) (HH:MM)

LOCATION: Thomson Road towards Marymount road

1. DETAILS OF VEHICLE

- a) VEHICLE NUMBER: FBL 9445 D
- b) INSURANCE COMPANY: MSI G
- c) POLICY NUMBER: MSD/VMS/17-183630-WTT
- d) POLICY TYPE: (COMPREHENSIVE / THIRD PARTY / THIRD PARTY FIRE & THEFT)
- e) MAKE & MODEL: R15 Yamaha
- f) TYPE: (SALOON / COUPE / MPV / VAN / LORRY / MOTORCYCLE / OTHERS)
- g) VEHICLE CATEGORY: (PRIVATE / COMMERCIAL / MOTORCYCLE)
- h) PURPOSE OF USING AT ACCIDENT TIME: Going home
- i) ARE YOU CLAIMING UNDER YOUR OWN INSURANCE (YES/NO)
IF NO, PLEASE STATE (THIRD PARTY CLAIM / REPORTING ONLY)

2. INSURED / POLICY HOLDER

- a) NAME: Tan KIEN WEE GERALD (MALE / FEMALE)
- b) NRIC/FIN/PASSPORT: S9339560C CONTACT: 81886433
- c) ADDRESS: Block 822 Woodlands STREET 82 #06-433
S 730822

* CONTINUE TO 3.d IF DRIVER ALSO POLICY HOLDER

1/4 No of passenger
(Including driver)
(1)

DRIVER

- a) NAME: AS ABOVE (MALE / FEMALE)
- b) NRIC/FIN/PASSPORT: CONTACT:
- c) ADDRESS:

* d) DATE OF BIRTH: (18 / 10 / 1993) (DD/MM/YYYY)

e) OCCUPATION: (INDOOR / OUTDOOR)

f) DATE OF DRIVING LICENCE: 24/06/2017

4. WAS DRIVER AN EMPLOYEE OF THE INSURED'S COMPANY? (YES / NO)

IF NO, RELATIONSHIP OF THE DRIVER WITH INSURED:

5. a) WEATHER CONDITION: (CLEAR / RAINING / OTHERS)

b) ROAD SURFACE: (DRY / WET / OTHERS)

6. WAS ANYBODY INJURED (YES / NO)

7. a) REPORTED TO POLICE (YES / NO)

IF YES, PLEASE STATE WHICH POLICE STATION:

8. THIRD PARTY VEHICLE

1/4 No of passenger
(Including driver)
()

- a) VEHICLE NUMBER: SHC 68450 MODEL:
- b) DRIVER'S NAME:
- c) NRIC/FIN/PASSPORT: CONTACT:

9. THIRD PARTY VEHICLE

1/4 No of passenger
(Including driver)
()

- d) VEHICLE NUMBER: MODEL:
- e) DRIVER'S NAME:
- f) NRIC/FIN/PASSPORT: CONTACT:

Email = gerald tan 93@hotmail.com

Fax =

V1060

REPUBLIC OF SINGAPORE
IDENTITY CARD NO. S9339560C



Name

TAN KIEN WEE, GERALD

陈健威

Race

CHINESE

Date of birth

18-10-1993

Sex

M

Country of birth

SINGAPORE

S9339560C

REPUBLIC OF SINGAPORE DRIVING LICENCE

Licence Number S9339560C

Name

TAN KIEN WEE, GERALD

Birth Date 18 Oct 1993

Issue Date 12 Apr 2012



0020593084

4297821



NRIC No. S9339560C



Date of issue

24-10-2008

Address

APT BLK 822 WOODLANDS STREET 82
#06-433
SINGAPORE 730822

YOU ARE LICENSED TO DRIVE VEHICLES IN THE FOLLOWING CLASS(ES)

EFFECTIVE DATE

Class 2B	Motorcycles <= 200 CC	24 Apr 2012
Class 2	Motor cars <= 2000 kg <= 7 passengers, exclusive of the driver; and motor tractors/vehicles <= 2500 kg	12 Apr 2012
Class 4	Heavy motor cars and motor tractors > 2500 kg	26 Apr 2012

S9339560C

S / No. 9000258854

RIP 428A



Licence No. S9339560C



W 695883
MSIG Insurance (Singapore) Pte. Ltd. (Co. Reg. No. 200412212G)
4 Shenton Way, # 21-01, SGX Centre2, Singapore 068807
Tel +65 6827 7888, Fax +65 6827 7800
www.msig.com.sg

CERTIFICATE OF INSURANCE

Road Transport Act, 1987 (Malaysia)
The Motor Vehicles (Third Party Risks) Rules, 1929 (Federation of Malaysia)
The Motor Vehicles (Third Party Risks and Compensation) Act (CAP. 189 of the Revised Edition) (Republic of Singapore)
The Motor Vehicles (Third Party Risks and Compensation) Rules, 1996 Edition (Republic of Singapore)
Or any Amendment, Act or Acts passed in substitution thereof.

CERTIFICATE NO : MSD/VMS/17-983630-WTT A0633-001/W0813

SUM INSURED : PMV

EXCESS : \$300(FIRE&THEFT) \$600(ENDT 2K)

S9339560C

1. Index mark and Registration Number of Vehicle FBL9445D

YAMAHA

150 c.c.

2. Name of Policyholder TAN KIEN WEE, GERALD

3. Effective date of the Commencement of Insurance
for the purposes of the Act

1817PM 26/05/2017

4. Date of Expiry of Insurance

25/05/2018

5. Persons or Classes of Persons entitled to drive
a. The Policyholder.

Provided that the person driving is permitted in accordance with the licensing or other laws or regulations to drive the Motor Vehicle or has been so permitted and is not disqualified by order of a Court of Law or by reason of any enactment or regulation in that behalf from driving the Motor Vehicle. And provided further that the Motor Vehicle is registered and licensed under the Road Traffic Act and its registration and licensing under the Road Traffic Act has not been cancelled at the time of the accident loss or damage.

6. Limitation as to Use
Use for social domestic and pleasure purposes and in connection with the Policyholder's business or profession.

7. The Policy does not cover

1. Use for hire or reward.
2. Use for racing, pace-making, reliability trial or speed-testing.
3. Use for the carriage of goods (other than samples) in connection with any trade or business.
4. Use for any purpose in connection with the Motor Trade.

* Limitations rendered inoperative by Section 8 of the Motor Vehicles (Third-Party Risks and Compensation) Act (Chapter 189) and Section 95 of the Road Transport Act, 1987 (Malaysia), are not to be included under these headings.

I/WE HEREBY CERTIFY that the Policy to which this Certificate relates is issued in accordance with the provisions of the Motor Vehicles (Third-Party Risks and Compensation) Act (Chapter 189) and the Road Transport Act, 1987 (Malaysia).

Repl CN: 60746680

16/06/2017 (T)

WTT-CI-04(04/14)

WTT INSURANCE AGENCIES PTE LTD
Underwriting Agent
For MSIG Insurance (Singapore) Pte. Ltd.