

## SINGAPORE ACCIDENT STATEMENT

### IMPORTANT NOTICE

1. Please report correctly the details of the accident to speed up the claims process.
2. This Form must be completed by the Policyholder and/or the Authorised Driver.
3. Information provided must be as truthful and accurate as possible. Any wilful misrepresentation or withholding of material facts may allow insurance companies to repudiate policy ability.
4. The issue and acceptance of this Form by insurance companies is not an admission of policy liability on the part of the insurance companies.
5. **Any false reporting may be referred to the Police for investigation.**
6. This report will be forwarded by the insurers of the insurers of the GIA Records Management Centre established by the General Insurance Association of Singapore(GIA) for archiving and that copies of this report will for a fee be made available upon application by interested parties.
7. By the lodgement of this report to the insurers, you hereby consent to the archiving of this report at the centre and to copies of the report being made available aforesaid.

### ACCIDENT STATEMENT

Date Of Report	28/11/2017 14:29
Date Of Accident	28/11/2017 10:15
Exact Location Of Accident	SIMS AVE TWDS JALAN EUNOS(ALONG GEYLANG SERAI)
Country/State of Loss	SINGAPORE

### DETAILS OF OWN VEHICLE

Vehicle Registration Number	EX81E
<b>Insured/Policyholder</b>	
Name Of Registered Owner	WONG WEI LING
NRIC No	S8103097I
Email Address	NOEMAIL
Mobile Phone No	(LOCAL) +65-81887277
Alternative Phone No	OTHERS-81887277

### Vehicle Particulars

Manufacturer	BMW
Model	630I 3.0L AT ABS D/AIRBAG GAS/D 2WD 2DR
Exact Purpose for which vehicle was being used at time of accident	PRIVATE USE
Are you claiming under your own insurance policy for repair to your vehicle?	NO
If No, Please state action to be taken	THIRD PARTY
Vehicle Category	PRIVATE CAR

### Insurance Company

Name of Insurance Company	AXA INSURANCE PTE LTD
Type Of Coverage	COMPREHENSIVE
Fleet Policy	NO
Policy Number	VPA/P1871933
Cover Note Number	

### Driver

Name of Driver	WONG WEI LING
NRIC No	S8103097I
Date Of Birth	04/03/1981
Occupation	INDOOR
Date Of Driving Pass	31/10/2013
Driving Experience	4 YEARS AND 0 MONTHS
Gender	FEMALE
Mobile Number	(LOCAL) +65-81887277
Fax Number	
Contact Number	OTHERS-81887277
EMail Address	NOEMAIL

Address  
 Postcode  
 Was driver an employee of the Insured's Company NO  
 If No, Relationship of the Driver with the Insured OWNER  
 Vehicle Registration Number of Driver's Own Vehicle -  
 -  
 -  
 Insurance Company of Driver's Own Vehicle -  
 -  
 -

#### General Information of the Accident

Type Of Accident SIDE SWIPE  
 Weather Conditions CLEAR  
 Road Surface DRY

#### Other Information

Was any foreign vehicle involved in this accident? NO  
 Was any body injured in the Accident? NO  
 Was any other material or property damaged? YES  
 I have been approached by unknown person(s) soliciting/offering accident claims assistance. NO  
 Number of Passengers (Including Driver) 1

#### Details of Police Action

Was the accident reported to the police? NO  
 If Yes, Please state which Police Station  
 Was notice of intended Prosecution given? NO  
 If Yes, against whom?

#### Circumstances of Accident

REFER TO SKETCH PLAN

#### Attachment(s)

Are accident photos available for attachment? YES  
 Was there any video captured by Car Camera? YES  
 Remarks/ Reasons: VIDEO WITH APPOINTED WORKSHOP  
 Was there any audio recorded? NO

#### DETAILS OF OTHER VEHICLE PROPERTY 1

Vehicle Registration Number SGM1800A  
 Vehicle Make/Model/Colour AUDI A4 1.8 TFSI MU ATTRACTION  
 Details Of Properties  
 Name of Driver  
 NRIC/Passport Number  
 Contact Number  
 Address  
 Postcode  
 Insurance Company Name  
 Nature Of Damage  
 No. Of Passenger (Including Driver)

#### Details of Witness

Name  
 Phone Number  
 Email Address

## Sketch Plan

### SKETCH PLAN

#### IMPORTANT NOTICE

1. Please report correctly the details of the accident to speed up the claims process.
2. This Form must be completed by the Policyholder and/or the Authorised Driver.
3. Information provided must be as truthful and accurate as possible. Any wilful misrepresentation or withholding of material facts may allow insurance companies to repudiate policy liability.
4. The issue and acceptance of this Form by insurance companies is not an admission of policy liability on the part of the insurance companies.
5. Any false reporting may be referred to the Police for investigation.
6. The report will be forwarded by the insurers of the GIA Records Management Centre established by the General Insurance Association of Singapore (GIA) for archiving and that copies of this report will for a fee be made available upon application by interested parties.
7. By the lodgment of this report to the insurers, you hereby consent to the archiving of this report at the centre and to copies of the report being made available aforesaid.

#### **8. Consent under the Personal Data Protection Act (PDPA)**

I understand, acknowledge, agree and consent that:

- (a) My insurer, my workshop and the General Insurance Association of Singapore ("GIA") may/are permitted to collect, use, disclose and/or process my personal data/personal information set out in this [form] and any other personal information provided by me or possessed by my insurer (collectively the "Personal Information") and disclose and transfer such Personal Information to all insurer(s) who have insured vehicle(s) involved in this accident (all insurer(s) who have insured vehicle(s) involved in this accident shall be collectively referred to as the "Insurers"), the Insurers' lawyers/law firms, the Monetary Authority of Singapore and any relevant government agency/authority (such as the police), for the purpose(s) of:
  - (i) processing, handling and/or dealing with my claims including the settlement of the claims and any necessary investigations relating to the claims;
  - (ii) investigating the accident and/or my claims;
  - (iii) carrying out and/or dealing with my instructions or responding to any enquiries by me;
  - (iv) administering my claims (including the mailing of correspondence, statements, invoices, reports or notices to me, which could involve disclosure of certain personal data about me to bring about delivery of the same as well as on the external cover of envelopes/mail packages); and/or
  - (v) complying with applicable law in administering, processing, handling and/or dealing with my claims (collectively the "Purposes")
- (b) all insurer(s) who have insured vehicle(s) involved in this accident and the Insurers' lawyers/law firms, may/are permitted to collect, use, disclose and/or process my Personal Information for one or more of the above Purposes; and
- (c) my Personal Information may/can be disclosed by any of the Insurers and/or GIA to their third party service providers or agents (including their lawyers/law firms), which may be sited outside of Singapore, for one or more of the above Purposes.
- (d) my Personal Information will also be collected and used to compile claims history for the purpose of fraud detection, investigation and management in present and all future claims.
- (e) the information so collected under (d) above may be shared / disclosed:
  - (i) to all insurers and/or any other third parties that assist in evaluating, investigating, controlling or managing fraud, regulators, law enforcement and government agencies as reasonably required for the purposes stated, or
  - (ii) for complying with requirements under any regulations, laws or court orders.

  
Policyholder's Signature  
Date & Time:

  
Driver's Signature  
(If driver is not the policyholder)  
Date & Time:

  
Reporting Centre Personnel's Signature  
Name: S. K. S. S. S.  
NRIC/FIN No.: S9453771

## Sketch Plan #2

### SKETCH PLAN

Vehicle A: EX 81 E

Vehicle B: SG M 1800 A

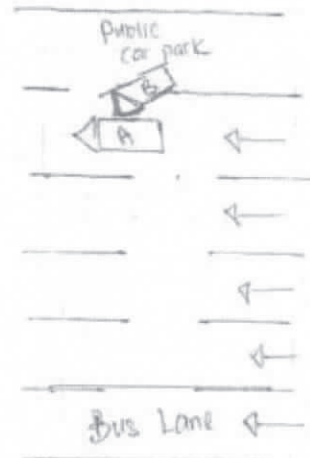

### DESCRIBE CIRCUMSTANCES OF THE ACCIDENT

On the stated date & time, I was driving straight on the main Road when suddenly vehicle B SG M 1800 A dashed out from the car park & hit onto my car. Video footage was submitted for accident reporting.

Vehicle A: EX 81 E. (No passengers)

Vehicle B: SG M 1800 A. (No passengers)

### DECLARATION

I/We declare the foregoing particulars are true in every respect.

  
Policyholder's Signature  
Date & Time:

  
Driver's Signature  
(If driver is not the policyholder)  
Date & Time:

  
Reporting Centre Personnel's Signature  
Name: John, Mr  
NRIC/FIN No.: G00603776



## Enquire PARF/COE Rebate for Registered Vehicle

<b>Vehicle Owner Particulars</b>	
Owner ID Type	Singapore NRIC
Owner ID	3097I
<b>Vehicle Details</b>	
Vehicle No.	EX81E
Vehicle to be Exported	Yes
Intended De-registration Date	29 Nov 2017
Vehicle Make	B.M.W.
Vehicle Model	630I 3.0L AT ABS D/AIRBAG GAS/D 2WD 2DR
Primary Colour	Silver
Manufacturing Year	2008
Engine No.	03886900N52B30AF
Chassis No.	WBAEB12010B698042
Maximum Power Output	200.0 kW (268 bhp)
Open Market Value	\$89,671.00
Original Registration Date	19 Dec 2008
First Registration Date	19 Dec 2008
Transfer Count	3
Actual ARF Paid	\$89,671.00
<b>Intended PARF Rebate Details</b>	
PARF Eligibility	Yes
PARF Eligibility Expiry Date	18 Dec 2018
PARF Rebate Amount	\$49,319.00
<b>Intended COE Rebate Details</b>	
COE Expiry Date	18 Dec 2018
COE Category	B - Car (1601cc & above)
COE Period(Years)	10
QP Paid	\$2,656.00
COE Rebate Amount	\$279.00
<b>Total Rebate Amount</b>	<b>\$49,598.00</b>

The information contained herein is correct as at 29 Nov 2017

OK