

Surinder Kaur REF: CS/A CC3/TMC/7022660/KVb2

ASSIGNMENT

From: _____ Date: _____
 Estimated Cost: _____
OD / TP / WS / TP RES / OD RES / EVA / INV / MV
 To Inspect Vehicle No: _____
 at Workshop m/s _____
 of _____
 Insured: PZ 822T
 Policy No. MB010047
 Claims No. M1706010
 Sum Insured: _____ Excess: _____
 (Client's Record)
 Make of Veh: _____

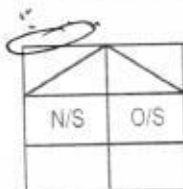

(Policy Condition)

Remark: The veh had commenced its repair at the time of inspection.

Bal. or Market Value: _____
 IDAC Accident Rpt: _____ Consistent? : Yes or No
 GIA / PR Seen: _____ Consistent? : Yes or No
 Est. Repairs: _____ days Res.: Yes or No
 Lum Sum: _____ % 3 Val.: Yes or No

CA / REV / REP. / 24 HRS

Date: _____ Person Contacted: _____

Vehicle: IN / OUT

Veh No: SHC1328M Yr Regn: 23 Aug 2017
 Type: M.Car / M.Cycle / Bus / Van / Lorry / Ta / Prime Mover /
 Truck / Trailer or
 Make: Toyota Prius C.C. H 98
 Colour: Blue A/C: Insured / Std / NI / NA
 Sp. Reading: 39082 T/Radio: Insured / Std / NI / NA
 Eng/No: _____
 C/No: JTDKB3FU60356366x
 Gen. Cond: Good / Fair / Poor / Burnt
 Steering: Inorder / Jammed / Leaked / Burnt or
 Brake: Inorder / Jammed / Leaked / Burnt or
 Modi: Nil / S/Rim / STD Rim or
 Tyre Size: F: 195/65R15
 R: _____

BS / DUN / EXNOVA / GY / FS / LIZA / MIC / OHTSU / PIR / SUMI /
 TOYO / YOKO or

Front	Rear
R/Bal. 2 mm	R/Bal. 2 mm
L/Bal. 7 mm	L/Bal. 7 mm
D.O.A. 25/11/17	D.O.A. 28/11/17

Survey held at (P4E Logan)

Des. of Damages: Frt / Rear / O/S / N/S / U/C / Rooftop or
 Front w/s

The U/C / Chassis frame / Body Structure affected due to collision.

Date / Time	Action / Instruction	DA: 25/11/17	T.K.
SHC 1328M - CS/FCL/HU/35529 / KVb2			
PZ 822T - CS/MS/15004003 / Tly3k3		DA: 11/12/15	PIP
30/11/17	Car Ins P/P \$ 3546.03 / 2 Pys (Red 1865.92, 349)		
1/12/17	@ 441pm Re - confirmed \$ 3556.03 with Larry (Red 1965.17, 3590) different 14 in merimen system		

RECEIVED 04 DEC 2017

Date/Time, File Pass to?

☐ : Preli. Report
☐ : Final Report

1)

Date/Time, File Return to?

2) 1/12 - typist

Report Format :

merimen

Lump Sum / I.B.I. (\$) 3556.03

Days Of Repair: 2

Resurvey No. of Trip: 1

Survey Fee:

Transportation:

\$ + RS \$

Photos

Others

Add Fee:

☐ : Site Insp (\$)

☐ : Interview (\$)

☐ : Tech. Invs (\$)

☐ : Weekend (\$)

TOTAL

250

10

260

Survey Department Check List (Case Handler)

Reference No.: CC3/TMI 170 >> 660/Klvb
 Policy Type: OD / TP / TP RES / TL / EVA

Case Handler

Typist

Admin (): Case handler to make sure all Information created by the assignment team are ACCURATE.

(1) Office Assign Form

		Y-Date	N-Date	Y-Date	N-Date
C	Reference No.	✓			
C	Customer Code				
N	Assign From				
C	Assign Date	✓			
C	Veh No (Inspected)	✓			
C	Veh No (Insured)	✓			
C	D.O.A	✓			
C	Policy No	✓			
C	Claim No	✓			
C	Insurance Authorisation (CA /REV/REP)				
C	Report Type	✓			
C	Weekend Charges				
N	Survey held at/Repairer	✓			
C	Excess				

Surveyor (): Case handler to make sure the surveyor completed all required information.

(1) Assignment Form

C	Vehicle No	✓			
C	Regn Month/Year	✓			
N	Vehicle Type	✓			
N	Make & Model	✓			
C	Engine Capacity. (C.C)	✓			
N	Colour	✓			
C	Odometer. (Sp.Reading)	✓			
C	Chassis No	✓			
N	General Condition	✓			
N	Steering	✓			
N	Brake	✓			
N	Modification (Modi)	✓			
C	Tyre Size	✓			
N	Tyre Make	✓			
C	Tyre Balance	✓			
C	Date of Inspection	✓			
N	Survey held	✓			
N	Des.of Damages	✓			

(2) System - (Views/Merimen)

C	Damaged Vehicle Photographs Uploaded	✓			
---	--------------------------------------	---	--	--	--

(3) Workshop Estimate/Assignment Form

N	ALL Parts condition	✓			
C	Market Value for OD cases				
C	Estimate Repair Cost for PRI (RSI, TMI, MSIG)				
C	Days of repair	✓			
C	Finalised Amount	✓			
C	Re-inspection Cases to Finalize within 5 Days				

(4) System - (Views/Merimen)

C	Resurvey photo Uploaded	✓			
---	-------------------------	---	--	--	--

Check By: VERON 30/11/17
 Case Handler Date

*C: Critical *N: Non-Critical

21/05/2014

...CLAIM SUBFOLDER...(Pending for Survey Report)

CLAIM SUBFOLDER TRACKING

Case	Notified	Est Submitted	Adj Assigned	Adj Rpt	Adj Submitted	Ins Auth'd	Status
Main	28 Nov 2017 10:56 Sendback Est	28 Nov 2017 11:04 S\$5,446.95	28 Nov 2017 17:44 Edit Adj Rpt				Pending for Survey Report Cancel Case

Main	Reference	Claim Details	Documents	Show All					
CLAIM SUBFOLDER DETAILS									
Insured:	COMFORT TRANSPORTATION PTE LTD, Co. Reg. No.: 199303821R								
Main Claimant:	COMFORT TRANSPORTATION PTE LTD								
Vehicle Reg. No.:	SHC1328M	Date of Loss:	25/11/2017 10:00 - :59						
Claim Type:	TP / M1706010	Policy/Cover Note No.:	MB010047 (Comprehensive) Coverage: 26/06/2017 - 25/06/2018						
Vehicle Reg. No. (Insured):	PZ822T	Policy No. (Claimant):							
		Excess:	S\$3,000.00						
Repairer:	ComfortDelGro Engineering Pte Ltd (Loyang) 59 Loyang Drive, 508969 Loyang - Tel: 6214 8300								
Handling Insurer:	Tokio Marine Insurance Singapore Ltd (HQ) - Tel: 6221 6111 ... [Handled by Jeffrey Tay - 65926413]								
Adjuster:	LKK Auto Consultants Pte Ltd (HQ) - Tel: 6256-3561 ... [Handled by KALVIN ANG WEI KUN] ... [Final Rpt due 07/12/2017]								
ASSOCIATED MAIL RECEIVED			View All	Compose Case Mail					
There are no mail for this case.									
ALL ASSOCIATED TASKS									
View All Search Tasks Create New Task Complete									
Due Date	Priority	Type	Task Group	Subject	Handler	Assigned By	Completed On	Created On	Done?
No results.									



LKK Auto Consultants Pte Ltd

51 Ubi Ave 1 #01-25 Paya Ubi Industrial Park, Singapore 408933

TEL: 6256 3561 FAX: 6256 4315

Reg. No: 199607198R GST Reg. No. 19-9607198-R

Affiliated to Federation Internationale Des Experts En Automobile

TOKIO MARINE INSURANCE SINGAPORE LTD

Ref : CC3/TMI17022660/K1vb

20 MCCALLUM STREET #09-01

TOKIO MARINE CENTRESINGAPORE 069046

Date : 28-11-2017



Code : TMI

1. Policy Particulars :- THIRD PARTY CLAIM

Insured Veh.	PZ 822T	Veh. Inspected	SHC 1328M
Policy No.		Coverage (\$)	0.00
Claim No.		Excess (\$)	0.00
Assign From		Assign Date	28/11/2017

2. Vehicle Particulars & Condition

Make & Model	c.c	0
Engine No.	HIDDEN	Year of Reg.
Chassis No.		Colour
Odometer	-	Steering
Brakes		Modification
General		

3. Conditions of Tyres

	Size	Make	Balance
R/H Front Tyre			mm
L/H Front Tyre			mm
R/H Rear Tyre			mm
L/H Rear Tyre			mm

4. Description of Damages

--

5. General Information

Accident Date	25/11/2017	Inspection Date	28/11/2017
Survey held at	COMFORTDELGRO ENGINEERING PTE LTD 59 LOYANG DRIVE SINGAPORE 508969		

5a. Remarks

A)THE INSPECTION WAS CONDUCTED ON A"WITHOUT PREJUDICE" BASIS. B)IN ACCORDANCE TO YOUR INSTRUCTIONS, WE HAVE NOT AUTHORISED REPAIRS.
--

SINGAPORE ACCIDENT STATEMENT

IMPORTANT NOTICE

1. Please report correctly the details of the accident to speed up the claims process.
2. This Form must be completed by the Policyholder and/or the Authorised Driver.
3. Information provided must be as truthful and accurate as possible. Any wilful misrepresentation or withholding of material facts may allow insurance companies to repudiate policy ability.
4. The issue and acceptance of this Form by insurance companies is not an admission of policy liability on the part of the insurance companies.
5. Any false reporting may be referred to the Police for investigation.
6. This report will be forwarded by the insurers of the insurers of the GIA Records Management Centre established by the General Insurance Association of Singapore (GIA) for archiving and that copies of this report will for a fee be made available upon application by interested parties.
7. By the lodgement of this report to the insurers, you hereby consent to the archiving of this report at the centre and to copies of the report being made available aforesaid.

ACCIDENT STATEMENT

Date Of Report	26/11/2017 07:25
Date Of Accident	25/11/2017 10:00
Exact Location Of Accident	INSIDE FURAMA RIVERFRONT HOTEL COMPOUND
Country/State of Loss	SINGAPORE

DETAILS OF OWN VEHICLE

Vehicle Registration Number	SHC1328M
Insured/Policyholder	
Name Of Registered Owner	COMFORT TRANSPORTATION PTE LTD
Co Reg No	199303821R
Email Address	FLEETSAFETY@CDGTAXI.COM.SG
Mobile Phone No	
Alternative Phone No	OFFICE-65508768

Vehicle Particulars

Manufacturer	TOYOTA
Model	PRIUS
Exact Purpose for which vehicle was being used at time of accident	
Are you claiming under your own insurance policy for repair to your vehicle?	NO
If No, Please state action to be taken	THIRD PARTY
Vehicle Category	TAXI

Insurance Company

Name of Insurance Company	FIRST CAPITAL INSURANCE LTD
Type Of Coverage	THIRD PARTY FIRE AND/OR THEFT
Fleet Policy	YES
Policy Number	D-15072701MFSH
Cover Note Number	

Driver

Name of Driver	HO THIAN CHOON
NRIC No	S0447543G
Date Of Birth	22/10/1948
Occupation	OUTDOOR
Date Of Driving Pass	28/04/1973
Driving Experience	44 YEARS AND 6 MONTHS
Gender	MALE
Mobile Number	
Fax Number	
Contact Number	
EEmail Address	RICKYHO235@GMAIL.COM

Address 332 07-1891 ANG MO KIO AVENUE 1
 Postcode 560332
 Was driver an employee of the Insured's Company NO
 If No, Relationship of the Driver with the Insured OTHER - TAXI DRIVER
 Vehicle Registration Number of Driver's Own Vehicle -
 -
 Insurance Company of Driver's Own Vehicle -
 -
 -

General Information of the Accident

Type Of Accident SIDE SWIPE (head to side)
 Weather Conditions CLEAR
 Road Surface DRY

Other Information

Was any foreign vehicle involved in this accident? NO
 Was any body injured in the Accident? NO
 Was any other material or property damaged? YES
 I have been approached by unknown person(s) soliciting/offering accident claims assistance. NO
 Number of Passengers (Including Driver) 1

Details of Police Action

Was the accident reported to the police? NO
 If Yes, Please state which Police Station
 Was notice of intended Prosecution given? NO
 If Yes, against whom?

Circumstances of Accident

SEE ATTACH.

Attachment(s)

Are accident photos available for attachment? YES
 Was there any video captured by Car Camera? YES
 Remarks/ Reasons: -
 Was there any audio recorded? NO

DETAILS OF OTHER VEHICLE PROPERTY 1

Vehicle Registration Number PZ822T
 Vehicle Make/Model/Colour
 Details Of Properties
 Name of Driver BOON
 NRIC/Passport Number
 Contact Number 93881608
 Address
 Postcode
 Insurance Company Name
 Nature Of Damage RHT REAR
 No. Of Passenger (Including Driver)

Details of Witness

Name
 Phone Number
 Email Address

Sketch Plan Pg. 1

SKETCH PLAN

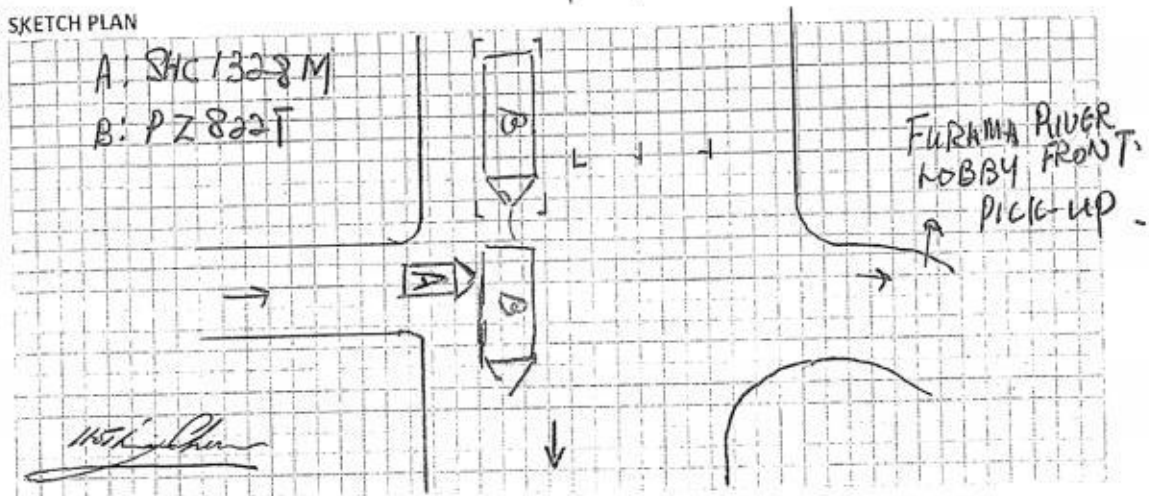

DESCRIBE CIRCUMSTANCES OF THE ACCIDENT

As per attached.

DECLARATION

I/We declare the foregoing particulars are true in every respect.

COMFORT TRANSPORTATION PTE LTD
CO. REG. NO. 199303821R

Policyholder's Signature
Date & Time:

Driver's Signature
(if driver is not the policyholder)
Date & Time:

Reporting Centre Personnel's Signature
Name:
NRIC/FIN No:

Describe Circumstances of the Accident

On 25 Nov 2017 at about 10:00 hrs I stopped my taxi along the waiting area just after the entrance leading towards Furama Hotel Riverfront waiting for the hotel usher to signal me to move forward towards the hotel lobby to pick-up the passenger.

Shortly after the usher gave me the green light to move forward. Hence I slowly moved forward towards the Hotel lobby.

Suddenly a parked bus PZ822T on my left drive out from the parking lot. As a result of this, the right hand side rear of the bus hit and grazed the front left portion towards the front right of my taxi thus damaging them in the process.

No injury at the point of the accident.

Declaration

I/We declare the foregoing particulars are true in every respect.

COMFORT TRANSPORTATION PTE. L.
CO. REG. NO. 199303821R

Policyholder's Signature/Date &
Time

Driver's Signature (If driver is not the policyholder)/Date
& Time

25/11/17 
Witnessed by Reporting
Centre Personnel

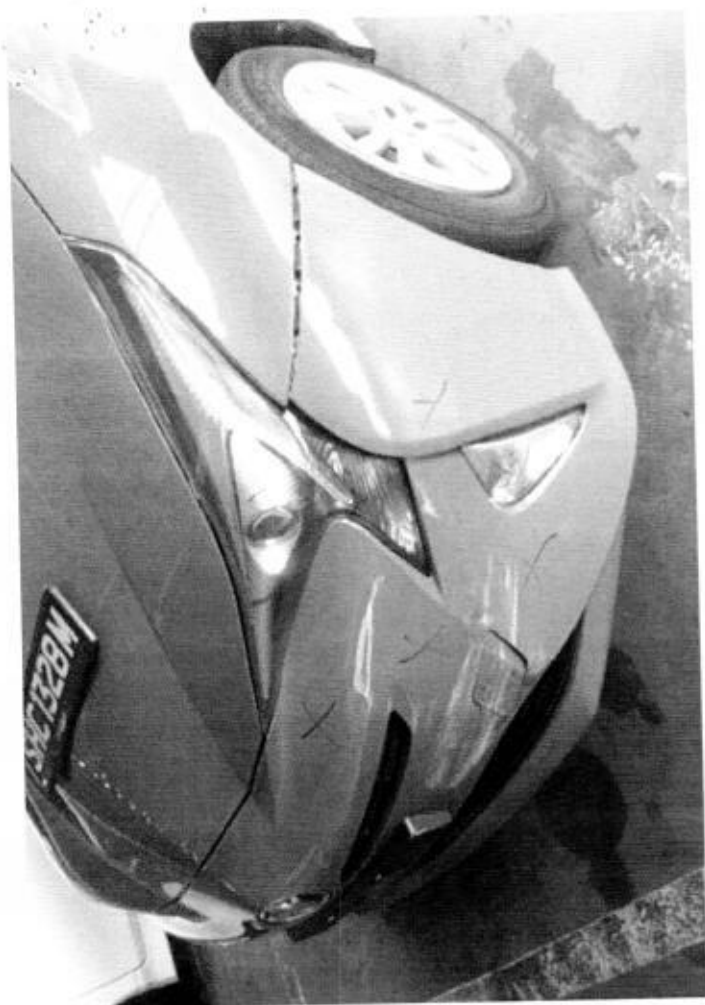

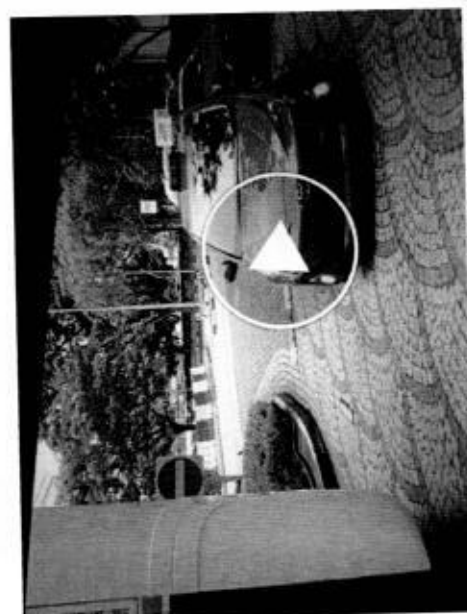

Date/Time: 27.11.2017 09:34

Page : 1

A member of COMFORTDELGRO

Team: ARC Repair TP(CLSO)1

JOB CARD Sales Order:

JC No. 305092292

CUSTOMER

COMFORT TRANSPORTATION PTE LTD

VAR5

VMS 7010045

CUSTOMER NO. 383 SIN MING DRIVE

ADDRESS Singapore SINGAPORE 575717

65508755

L (R)

(O)

(P)

3 COUNT CARD NO.

REGN NO. SHC1328M

MILEAGE

MAKE: TOYOTA

FUEL

E.....1/2.....F

MODEL PRIUS HYBRID(G4)25

DATE/TIME IN 11.2017 11:35

YR OF MANU 23.08.2017

TARGET DATE

CHASSIS CODE JTDKB3FU603563664

COMPLETION DATE/TIME:

JOB DESCRIPTION

Accident Date: 25.11.2017

NATURE: 3P 25.11.2017

S / NO

LABOR CODE

DESCRIPTION

TOKIO - taxi front damage
LKIC / Kalvi -

CHECKED & PASSED OUT BY:

SERVICE ADVISOR

CUSTOMER'S SIGNATURE

Acknowledgement Slip

Exit Pass

ie:

Jo.:

File No.:

SHC1328M

LARRY

Vehicle No.:

SHC1328M

Larry Ng

ie of Service Advisor

Signature/Date

Name of Service Advisor

Date

e returned to Service Reception upon collection

To be kept by Security Guard

ComfortDelGro Engineering Pte Ltd (Co.Reg.No:199506048W)59 Loyang Drive
Singapore 508969
Tel: 6214 8300**TP INSURER:** Tokio Marine Insurance Singapore Ltd (HQ)
COMFORT TRANSPORTATION PTE LTD

Singapore

PARTICULARS OF CLAIM

Claim Type:	Third Party	Ref. No:	
Policy No:		Date of Loss:	25/11/2017
Vehicle Reg. No.:	SHC1328M	Driveable?	YES
Party At Fault:	UNKNOWN		
Make/Model:	TOYOTA PRIUS C, 1.5 (A)	Vehicle Reg. Date:	23/08/2017
Vehicle Colour:	Blue	Gen Condition:	Excellent
Engine No:	2ZRS062234	Chassis No:	JTDKB3FU603563664
Odometer:	39082 KM		
Paint Type:			
List Item Discount:	25.00 %		
Total Loss?	NO		
Est. Duration of Repair (day)	3		
Present Location:	COMFORTDELGRO ENGINEERING PTE LTD (LOYANG)		

COST OF CLAIMS

	Amount
Parts	4,376.95
Miscellaneous Items	10.00
Labour	1,060.00
Paintwork Labour	0.00
Towing	551.20 0.00
Gross Total (S\$)	5,446.95
+ GST 7.00% (S\$)	381.29
Nett Amount (S\$)	5,828.24

This claim is handled by: NG NYUK PHIN

Generated using Merimen e-Claims Internet Estimation & Adjusting System

REPAIR DETAILS

Reference

Part Source: MRM-SG Version: 1.0 (Last Synchronised: 28 Nov 2017)
Parts: 144 TOYOTA PRIUS C 1.5 (A) (Catalogue:Merimen Singapore 1.0)
Labour: Repairer's (Price-denominated Standard List)
Print Code: ComfortDelGro Engineering Pte Ltd/SHC1328M/28/11/2017 11:04
Validity: These estimates are valid only if they contain the print code (above) on all estimate pages, running page numbers with the END OF ESTIMATES marker on the last estimate page
Further Info: Items/values not in reference catalogue are prefixed with an asterisk *.

Estimates on Parts

No.	Qty	Part No.	Particulars	%Disc	%Depr	Amount
1	1		*FOG LAMP - LH <i>Grazed</i>	25.00	0.00	*910.20 FL
2	1		*FRONT BUMPER COVER <i>Def</i>	25.00	0.00	*490.50 FL
3	1		*FRONT BUMPER REINFORCEMENT <i>Svc</i>	25.00	0.00	*691.50 FL
4	1		*FRONT BUMPER REINFORCEMENT ABSORBER <i>Svc</i>	25.00	0.00	*115.70 FL
5	1		*BRACKET SUB-ASSY, FRONT SIDE MEMBER - LH <i>Svc</i>	25.00	0.00	*250.40 FL
6	1		*FRONT BUMPER SPONGE <i>Svc</i>	25.00	0.00	*78.80 FL
7	1		*FRONT BUMPER CENTRE GRILLE <i>Svc</i>	25.00	0.00	*301.90 FL
8	1		*FRONT BUMPER TOWING COVER <i>Cut</i>	25.00	0.00	*82.70 FL
9	1		*SUPPORT FR BUMPER - LH <i>Cry</i>	25.00	0.00	*81.70 FL
10	1		*BRACKET FRT BUMPER MOUNTING <i>Svc</i>	25.00	0.00	*29.60 FL
11	1		*UNIT ASSY, HEADLAMP - LH <i>Grazed</i>	25.00	0.00	*2,530.60 FL
12	1		*HEADLAMP PANEL - LH <i>Svc</i>	25.00	0.00	*213.50 FL
13	1		*BRACKET HEADLAMP MOUNTING - LH <i>Svc</i>	25.00	0.00	*25.50 FL
14	1		*FRONT NUMBER PLATE <i>Svc</i>	0	0.00	*25.00 FS

F=Franchise part, S=SpcNett, L=ListItemDisc.

Sub Total (\$\$)	5,827.60
- List Item Discount on L Items (\$\$)	1,450.65
Total Parts (\$\$)	4,376.95

ComfortDelGro Engineering Pte Ltd/SHC1328M/28/11/2017 11:04. Not valid without Reference section.
 Generated using Merimen e-Claims IEAS

Estimates on Miscellaneous Items

No	Qty	Particulars	Amount
<u>Miscellaneous Items</u>			10.00
1	1	OD/TP Case (Insurer)	
Sub Total (S\$)			10.00

Estimates on Labour

No	Particulars	Lab.Type	Amount	
<u>Labour Items</u>				
1	PANEL BEATING	New	560.00	200
2	SPRAY PAINTING	New	400.00	180
3	WIRING CHARGE	New	50.00	20
4	TUFF KOTE	New	50.00	X
Gross Labour Cost (S\$)			1,060.00	

ComfortDelGro Engineering Pte Ltd/SHC1328M/28/11/2017 11:04. Not valid without Reference section.
Generated using Merimen e-Claims IEAS

< END OF ESTIMATES >

ComfortDelGro Engineering Pte Ltd (Co.Reg.No:199506048W)

59 Loyang Drive
Singapore 508969
Tel: 6214 8300

(SUPPLEMENTARY)

TP INSURER: Tokyo Marine Insurance Singapore Ltd (HQ)
COMFORT TRANSPORTATION PTE LTD

Singapore

PARTICULARS OF CLAIM

Claim Type:	Third Party	Ref. No:	
Policy No:	MB010047	Date of Loss:	25/11/2017
Vehicle Reg. No.:	SHC1328M	Driveable?	YES
Party At Fault:	UNKNOWN		
Make/Model:	TOYOTA PRIUS C, 1.5 (A)	Vehicle Reg. Date:	23/08/2017
Vehicle Colour:	Blue	Gen Condition:	Excellent
Engine No:	2ZRS062234	Chassis No:	JTDKB3FU603563664
Odometer:	39082 KM		
Paint Type:			
List Item Discount:	25.00 %		
Total Loss?	NO		
Est. Duration of Repair (day)	3		
Present Location:	COMFORTDELGRO ENGINEERING PTE LTD (LOYANG)		

COST OF CLAIMS	Amount
Parts	4.25
Miscellaneous Items	0.00
Labour	0.00
Paintwork Labour	0.00
Towing	0.00
Gross Total (S\$)	74.25
+ GST 7.00% (S\$)	5.20
Nett Amount (S\$)	79.45
+ Previous Estimates (S\$)	5,828.24
Claim Total (S\$)	5,907.69

Generated using Merimen e-Claims Internet Estimation & Adjusting System

REPAIR DETAILS

Reference

Part Source: MRM-SG Version: 1.0 (Last Synchronised: 01 Dec 2017)
Parts: 144 TOYOTA PRIUS C 1.5 (A) (Catalogue:Merimen Singapore 1.0)
Labour: Repairer's (Price-denominated Standard List)
Print Code: ComfortDelGro Engineering Pte Ltd/SHC1328M/01/12/2017 14:50
Validity: These estimates are valid only if they contain the print code (above) on all estimate pages, running page numbers with the END OF ESTIMATES marker on the last estimate page
Further Info: Items/values not in reference catalogue are prefixed with an asterisk *.

Estimates on Parts

No.	Qty	Part No.	Particulars	%Disc	%Depr	Amount
1	1		*Front number plate garnish frame <i>Grazed</i>	25.00	0.00	*99.00 FL
Sub Total (S\$)						99.00
- List Item Discount on L Items (S\$)						24.75
Total Parts (S\$)						74.25

F=Franchise part, L=ListItemDisc.

ComfortDelGro Engineering Pte Ltd/SHC1328M/01/12/2017 14:50. Not valid without Reference section.
Generated using Merimen e-Claims IEAS

COMFORTDELGRO ENGINEERING

Our Job Ref No : 305092292
Date : 30.11.2017

ComfortDelGro Engineering Pte Ltd
59 Loyang Drive Singapore 508969
Fax: 6546 8156

FINALIZATION FORM

To : LKK
Attn : KALVIN
Vehicle Reg No. : SHC1328M

Fax :
Date of Accident: 25.11.2017

The survey and estimates of the repairs of the above-mentioned vehicle are as follows:-

1. The repair job shall bill to: TOKIO PZ822T
2. The finalized amount shall be:

(a) Spare Parts after List discount	\$3,146.03
(b) Labour Charges	\$400.00
Total for Part-By-Part Repair Cost	\$3,546.03
(c.) Lumpsum Repair (if applicable)	
Total for Lumpsum repair cost after Less:	
Final Lumpsum Repair cost	
3. Estimated normal period for repairs: 2 working days.
4. We shall treat the above amount as Correct and Confirmed if there is no reply from you within 7 working days
5. Thank you for your assistance.

We confirm the estimates and finalized amount

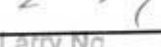
Signature : 
Name : Larry Ng
Tel : 6214 8316
Fax : 6546 8156

Signature : 
Name : Kalvin
Date : 30/11/17

For Official Use Only

Item	Amount	Document Attached Yes or No	Confirm By (Signature)	Remarks
1. Rental Rate P/Day		YES		
2. Loss of Income Paid				
3. Survey Fees				
4. LTA Search Fee	\$5.35			
5. Medical Fees (on behalf of driver, if applicable)				
6. Overrun				

Remarks:

COMFORTDELGRO ENGINEERING PTE LTD

REPAIR ESTIMATE

Date: 30.11.2017

Time: 11:44:35

Page: 1

COMPANY : THIRD PARTY'S CLAIMS (CAS)
CUSTOMER: 7010045
ADDRESS : COMFORT TRANSPORTATION PTE LTD
383 SIN MING DRIVE
SINGAPORE SINGAPORE 575717
65508755

JOB NO : 305092292
REGN NO : SHC1328M
MILEAGE : 0000000000
MAKE : TOYOTA
MODEL : PRIUS HYBRID(G4)
DATE OF REGN : 23.08.2017
DATE/TIME IN : 25.11.2017 11:35
ACCIDENT DATE : 25.11.2017

JOB / PARTS DESCRIPTION

QTY IND UNIT-PRICE DISC% AMOUNT

PART REQUISITION

0001 04-01-0302-2292-G	PRIG4 COVER FRONT BUMPER	1	490.50	25.00	367.87
0002 04-01-0302-0632-G	PRIG4 COVER FRONT BUMPER	1	82.70	25.00	62.02
0003 04-01-0302-2871-G	PRIG4 SUPPORT FRONT BUMPE	1	81.70	25.00	61.27
0004 04-01-0302-2815-G	PRIG4 UNIT ASSY HEADLAMP	1	2,530.60	25.00	1,897.95
0005 04-01-0302-4891-G	PRIG4 LAMP ASSY FOG LH	1	910.20	25.00	682.65
0006 04-01-0302-2170-G	PRIG4 FRAME FRT BUMPER PL	1	99.00	25.00	74.25

SUB-TOTAL : 3,146.01

JOB NATURE

0000 L	PANEL BEATING	200.00
0001 23-502	SPRAYPAINT ON AFFECTED AREA	180.00
0002 17-01	WIRING CHARGE	20.00

SUB-TOTAL : 400.00

COMFORTDELGRO ENGINEERING PTE LTD

REPAIR ESTIMATE

Date: 30.11.2017

Time: 11:44:35

Page: 2

COMPANY : THIRD PARTY'S CLAIMS (CAS)
CUSTOMER: 7010045
ADDRESS : COMFORT TRANSPORTATION PTE LTD
383 SIN MING DRIVE
SINGAPORE SINGAPORE 575717
65508755

JOB NO : 305092292
REGN NO : SHC1328M
MILEAGE : 0000000000
MAKE : TOYOTA
MODEL : PRIUS HYBRID(C
DATE OF REGN : 23.08.2017
DATE/TIME IN : 25.11.2017 11:35
ACCIDENT DATE : 25.11.2017

JOB / PARTS DESCRIPTION

QTY IND UNIT-PRICE DISC% AMOUNT

TOTAL : 3,546.01

MVA NAME & SIGNATURE
DATE :

AUTHORISED : YES / NO
SURVEYOR NAME & SIGNATURE
DATE :

LKK Auto Consultants Pte Ltd (Co Reg No: 199607198R)

51 Ubi Ave 1 #01-25, Paya Ubi Industrial Park

Singapore 408933

Tel: 6256-3561 Fax: 6844-8805 Email: sur@lkkauto.com; assignments@lkkauto.com

VEHICLE DAMAGE INSPECTION REPORT

Our File No: CC3/TMI17022660/K1VBN2

Date: 06/12/2017

REFERENCE

Handling Insurer:	Tokio Marine Insurance Singapore Ltd	Policy No:	MB010047
Claimant Vehicle No :	SHC1328M	Insured Vehicle No :	PZ822T
Date of Loss:	25/11/2017	Nature of Claim:	TP
		Claim No:	M1706010

DESCRIPTION & IDENTIFICATION OF VEHICLE

Reg No:	SHC1328M	Engine No:	2ZRS062234
Make & Model:	TOYOTA PRIUS C, 1.5 (A)	Chassis No:	JTDKB3FU603563664
Reg. Date:	23/08/2017 (Man. Year: 2017)	Odometer:	39082 km
Colour:	Blue		
Engine Capacity:	1798 cc		
Market Value/New Car Price:	N/A		
Sum Insured (S\$):	Market Value/New Car Price		

CONDITION OF VEHICLE AT THE TIME OF SURVEY

General Condition:	Excellent	Steering (Serviceable):	Yes	Footbrake (Serviceable):	Yes
Handbrake (Serviceable):	Yes	Engine Modification:	No	Pre-accident Condition:	Good

CONDITION OF TYRES

Front Tyre Size:	195/65R15	Rear Tyre Size:	195/65R15
Front Left Side:	Yokohama 7 mm	Rear Left Side:	Yokohama 7 mm
Front Right Side:	Yokohama 7 mm	Rear Right Side:	Yokohama 7 mm

The above values represent the remaining tyre treads depth

COST OF CLAIMS

	Repairer's	Adjuster's	Difference	Diff %
Parts	4,451.20	3,146.02	1,305.18	29.32
Miscellaneous Items	10.00	10.00	0.00	0.00
Labour	1,060.00	400.00	660.00	62.26
Paintwork Labour	0.00	0.00	0.00	
Towing	0.00	0.00	0.00	
Gross Total (S\$)	5,521.20	3,556.02	1,965.18	35.59
+ GST 7.00/7.00% (S\$)	386.49	248.92	137.57	35.59
Nett Amount (S\$)	5,907.69	3,804.94	2,102.75	35.59

INSPECTION

Date of Assignment:	28/11/2017	Present Location:	ComfortDelGro Engineering Pte Ltd (Loyang)
Date Inspected:	28/11/2017	Inspected At:	ComfortDelGro Engineering Pte Ltd (Loyang) 59 Loyang Drive Singapore 508969
Estimated Period of Repair:	2.0 days		

Adjuster: KALVIN ANG WEI KUN

Manager: VERON CHEN

NOTE: This report represents our findings at the time and place of inspection stated herein. Such inspection has been carried out to the best of our knowledge and ability but any other liability under any other circumstances is hereby expressly excluded.

REPAIR DETAILS

Reference

Part Source: MRM-SG	Version: 1.0 (Last Synchronised: 06 Dec 2017)
Parts: 144	TOYOTA PRIUS C 1.5 (A) (Catalogue:Merimen Singapore 1.0)
Labour: Repairer's	(Price-denominated Standard List)
Print Code:	(Unsubmitted, no print-code for SHC1328M)
Validity:	These estimates are valid only if they contain the print code (above) on all estimate pages, running page numbers with the END OF ESTIMATES marker on the last estimate page
Further Info:	Items/values not in reference catalogue are prefixed with an asterisk *.

Recommended Parts

No.	Qty	Part No. Particulars	Condition	Repairer's	Amount
1	1	*FOG LAMP - LH	Grazed	910.20 FL	*910.20 FL
2	1	*FRONT BUMPER COVER	Deformed	490.50 FL	*490.50 FL
3	1	*FRONT BUMPER REINFORCEMENT	Serviceable	691.50 FL	*- FL
4	1	*FRONT BUMPER REINFORCEMENT ABSORBER	Serviceable	115.70 FL	*- FL
5	1	*BRACKET SUB-ASSY, FRONT SIDE MEMBER - LH	Serviceable	250.40 FL	*- FL
6	1	*FRONT BUMPER SPONGE	Serviceable	78.80 FL	*- FL
7	1	*FRONT BUMPER CENTRE GRILLE	Serviceable	301.90 FL	*- FL
8	1	*FRONT BUMPER TOWING COVER	Cut	82.70 FL	*82.70 FL
9	1	*SUPPORT FR BUMPER - LH	Cracked	81.70 FL	*81.70 FL
10	1	*BRACKET FRT BUMPER MOUNTING	Serviceable	29.60 FL	*- FL
11	1	*UNIT ASSY, HEADLAMP - LH	Grazed	2,530.60 FL	*2,530.60 FL
12	1	*HEADLAMP PANEL - LH	Serviceable	213.50 FL	*- FL
13	1	*BRACKET HEADLAMP MOUNTING - LH	Serviceable	25.50 FL	*- FL
14	1	*FRONT NUMBER PLATE	Serviceable	25.00 FS	*- FS
Supplementary #1					
15	1	*Front number plate garnish frame	Grazed	99.00 FL	*99.00 FL
F=Franchise part. S=SpcNett. L=ListItemDisc.					
Sub Total (\$\$)				5,926.60	4,194.70
- List Item Discount on L Items 25.00/25.00% (\$\$)				1,475.40	1,048.68
Total Parts (\$\$)				4,451.20	3,146.02

Report was unsubmitted during this print-out.

Recommended Miscellaneous Items

No	Qty	Particulars	Repairer's	Amount
<u>Miscellaneous Items</u>				
1	1	OD/TP Case (Insurer)	10.00	10.00
Sub Total (S\$)			10.00	10.00

Recommended Labour

No	Particulars	Lab.Type	Repairer's	Amount
<u>Labour Items</u>				
1	PANEL BEATING	New	560.00	200.00
2	SPRAY PAINTING	New	400.00	180.00
3	WIRING CHARGE	New	50.00	20.00
4	TUFF KOTE	New	50.00	-
Gross Labour Cost (S\$)			1,060.00	400.00

Report was unsubmitted during this print-out.

< END OF ESTIMATES >