

## SINGAPORE ACCIDENT STATEMENT

### IMPORTANT NOTICE

1. Please report correctly the details of the accident to speed up the claims process.
2. This Form must be completed by the Policyholder and/or the Authorised Driver.
3. Information provided must be as truthful and accurate as possible. Any wilful misrepresentation or withholding of material facts may allow insurance companies to repudiate policy ability.
4. The issue and acceptance of this Form by insurance companies is not an admission of policy liability on the part of the insurance companies.
5. **Any false reporting may be referred to the Police for investigation.**
6. This report will be forwarded by the insurers of the insurers of the GIA Records Management Centre established by the General Insurance Association of Singapore (GIA) for archiving and that copies of this report will for a fee be made available upon application by interested parties.
7. By the lodgement of this report to the insurers, you hereby consent to the archiving of this report at the centre and to copies of the report being made available aforesaid.

### ACCIDENT STATEMENT

Date Of Report	27/11/2017 15:28
Date Of Accident	25/11/2017 12:30
Exact Location Of Accident	CHOA CHU KANG RD
Country/State of Loss	SINGAPORE

### DETAILS OF OWN VEHICLE

Vehicle Registration Number	SGC8399Z
<b>Insured/Policyholder</b>	
Name Of Registered Owner	CHONG LEE CHIN
NRIC No	S0213066A
Email Address	NOEMAIL
Mobile Phone No	(LOCAL) +65-96223185
Alternative Phone No	Office-96223185

### Vehicle Particulars

Manufacturer	HONDA
Model	VEZEL
Exact Purpose for which vehicle was being used at time of accident	
Are you claiming under your own insurance policy for repair to your vehicle?	NO
If No, Please state action to be taken	THIRD PARTY
Vehicle Category	PRIVATE CAR

### Insurance Company

Name of Insurance Company	AIG ASIA PACIFIC INSURANCE PTE. LTD.
Type Of Coverage	COMPREHENSIVE
Fleet Policy	NO
Policy Number	2100485472-01
Cover Note Number	

### Driver

Name of Driver	LEE HOCK SER
NRIC No	S7640196I
Date Of Birth	05/12/1976
Occupation	INDOOR
Date Of Driving Pass	27/10/2009
Driving Experience	8 YEARS AND 0 MONTHS
Gender	MALE
Mobile Number	(LOCAL) +65-96223185
Fax Number	
Contact Number	
Email Address	NOEMAIL
Address	BLK 82 BEDOK NORTH ROAD #10-322

Postcode	460082
Was driver an employee of the Insured's Company	NO
If No, Relationship of the Driver with the Insured	CHILDREN
Vehicle Registration Number of Driver's Own Vehicle	-
	-
	-
Insurance Company of Driver's Own Vehicle	-
	-
	-

#### General Information of the Accident

Type Of Accident	CHAIN COLLISION
Weather Conditions	CLEAR
Road Surface	DRY

#### Other Information

Was any foreign vehicle involved in this accident?	NO
Was any body injured in the Accident?	YES
Was any other material or property damaged?	YES
I have been approached by unknown person(s) soliciting/offering accident claims assistance.	NO
Number of Passengers (Including Driver)	1

#### Details of Police Action

Was the accident reported to the police?	YES
If Yes, Please state which Police Station	
Police Station Name	BEDOK NORTH NEIGHBOURHOOD POLICE CENTRE
Police Station Address	<b>ROAD:</b> 30 BEDOK NORTH ROAD , <b>POSTCODE:</b> 469676 , <b>COUNTRY:</b> SINGAPORE
Police Station Contact	<b>TEL NO:</b> 1800-2449999 - <b>FAX NO:</b> 62447258
Was notice of intended Prosecution given?	NO
If Yes, against whom?	

#### Circumstances of Accident

REFER TO POLICE REPORT: T/20171127/2053.

#### Attachment(s)

Are accident photos available for attachment?	YES
Was there any video captured by Car Camera?	NO
Was there any audio recorded?	NO

#### DETAILS OF OTHER VEHICLE PROPERTY 1

Vehicle Registration Number	SJG9325Z
Vehicle Make/Model/Colour	
Details Of Properties	VEHICLE B
Name of Driver	
NRIC/Passport Number	
Contact Number	
Address	
Postcode	
Insurance Company Name	
Nature Of Damage	
No. Of Passenger (Including Driver)	

#### Details of Witness

Name	
Phone Number	
Email Address	

#### DETAILS OF OTHER VEHICLE PROPERTY 2

Vehicle Registration Number	SHD7091A
Vehicle Make/Model/Colour	

Details Of Properties  
Name of Driver  
NRIC/Passport Number  
Contact Number  
Address  
Postcode  
Insurance Company Name  
Nature Of Damage  
No. Of Passenger (Including Driver)

VEHICLE C

**Details of Witness**

Name  
Phone Number  
Email Address

**DETAILS OF INJURED PERSON 1**

Name  
Approximate Age  
Injuries Sustain  
Injured person in which vehicle?  
Were seat belts worn?  
Was injured conveyed to hospital by ambulance?  
Address  
Postcode

**DETAILS OF INJURED PERSON 2**

Name  
Approximate Age  
Injuries Sustain  
Injured person in which vehicle?  
Were seat belts worn?  
Was injured conveyed to hospital by ambulance?  
Address  
Postcode

**DETAILS OF INJURED PERSON 3**

Name  
Approximate Age  
Injuries Sustain  
Injured person in which vehicle?  
Were seat belts worn?  
Was injured conveyed to hospital by ambulance?  
Address  
Postcode

**DETAILS OF INJURED PERSON 4**

Name  
Approximate Age  
Injuries Sustain  
Injured person in which vehicle?  
Were seat belts worn?  
Was injured conveyed to hospital by ambulance?  
Address  
Postcode

# Sketch Plan

## Describe Circumstances of the Accident

I was driving straight along Choa Chu Kang Rd on right lane. The front vehicle was slowing down & stopped due to heavy traffic. I follow the traffic & stopped. Suddenly vehicle 'B' (SG93252) from behind collided onto rear portion of my car. The impact caused my car to surge forward hit onto the front taxi (SHD7091A). After the accident, I & my 3 passenger left pain & get me.

## Declaration

We declare the foregoing particulars are true in every respect.

Policyholder's Signature / Date & Time

Driver's Signature (If driver is not the policyholder) / Date & Time

Witnessed by Reporting Centre Personnel

Towards Bukit Panjang

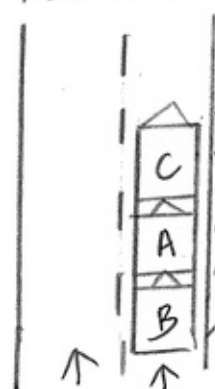

- A) SGCB3992
- B) SJG 93252
- C) SHD7091A

→ Choa Chu Kang Rd



**SINGAPORE  
POLICE FORCE**



T/20171127/2053

Police Station Of Origin:  
Bedok North N.P.C  
30 Bedok North Road SINGAPORE 469676  
Tel No: 1800-2449999

1 of 4

Report No. T/20171127/2053

**REPORT OF A TRAFFIC ACCIDENT**

Date/Time Report Made: 27/11/2017 12:46		Vide Report No.:		Station Diary No.: 46	
<b>Informant's Particulars</b>					
Name of Informant: LEE HOCK SER			Address: APT BLK 82 BEDOK NORTH ROAD #10-322 SINGAPORE 460082		
ID Type / ID No.: NRIC NO / S76401961			Contact No.: Home/Office: 64428629      Mobile: 96223185		
Nationality: SINGAPORE CITIZEN			Email:		
Sex: Male	Age: 40	Date of Birth: 05/12/1976	Type of Informant: Driver		
Race: Chinese			Language: English		Institution / School Name:
Occupation: Asst Manager			Driving Licence Information: Class: 3      Date of Expiry:		

**General Information of the Accident**

Type of Accident:	Injury Others	Drink Drive: No	Date/Time of Accident: 25/11/2017 12:30	Type of Location: Straight Road
Location: Along Road 1 Traveling Toward Road 2 CHOA CHU KANG ROAD  Choa Chu Kang towards Bukit Panjang Lamp Post Number: 24				
Weather: Clear		Road Surface: Dry	Road Speed Limit:	
Traffic Flow: Two Way		Traffic Control: Not Controlled	Traffic Volume: Heavy	
Type of Collision: Between Moving Vehicles - Head To Rear				Anyone conveyed by ambulance: No

**Details of Vehicle Involved**

Vehicle No.	Type	Make	Model	Color	Condition	No of Passenger
SGC8399Z	Car	HONDA	VEZEL	Blue	Seriously Damaged	3
SHD7091A	Car	TOYOTA	PRIUS	Blue	Slightly Damaged	1
SJG9325Z	Car	TOYOTA		White	Seriously Damaged	1

Sketch Plan #3



**SINGAPORE  
POLICE FORCE**



T/20171127/2053

Police Station Of Origin:  
Bedok North N.P.C  
30 Bedok North Road SINGAPORE 469676  
Tel No: 1800-2449999

2 of 4

Report No. T/20171127/2053

**CONTINUATION OF REPORT**

Details of Person Involved			
Any Pedestrian Involved: No			
No. of Pedestrians Injured: NIL		Use of Pedestrian Crossing: NA	
Driver			
Name	LEE HOCK SER	ID No.	S7640196I
Related Vehicle	SGC8399Z (Car)	Contact No.	96223185
Hospital/Clinic	CHANGI GENERAL HOSPITAL	Class of Driving Licence & Expiry Date	Class: 3 Date of Expiry: NIL
Date Treatment	27/11/2017	Date Discharge	27/11/2017
No. of Days granted Medical Leave	03	Degree of Injury	Slight
Driver			
Name	WONG GUORONG	ID No.	S8118003B
Related Vehicle	SHD7091A (Car)	Contact No.	93553669
Hospital/Clinic	NIL	Class of Driving Licence & Expiry Date	Class: NIL Date of Expiry: NIL
Date Treatment	NIL	Date Discharge	NIL
No. of Days granted Medical Leave	NIL	Degree of Injury	NIL
Driver			
Name	TAN BING XIAN< BENSON	ID No.	S9511273J
Related Vehicle	SJG9325Z (Car)	Contact No.	92394211
Hospital/Clinic	NIL	Class of Driving Licence & Expiry Date	Class: NIL Date of Expiry: NIL
Date Treatment	NIL	Date Discharge	NIL
No. of Days granted Medical Leave	NIL	Degree of Injury	NIL

**Brief Details.**

On the 25/11/2017 at about 12:30pm while I was driving in my vehicle bearing the registration no SGC8399Z along Choa Chu Kang Road towards Bukit Panjang road on the extreme right lane when the vehicle (SHD7091A) that was in front of me slowed down and stop due to heavy traffic ahead. I did the same and stop behind the said vehicle.

After doing so, I heard a loud bang coming from the rear of my vehicle and thereafter my vehicle surge forward and collided into the rear of the vehicle that was in front of me. When I got out of my vehicle I noticed that vehicle (SJG9323Z) had collided into the rear of my vehicle. Damage to my vehicle - the front and rear portions

**Sketch Plan #4**



**SINGAPORE  
POLICE FORCE**



T/20171127/2053

Police Station Of Origin:  
Bedok North N.P.C  
30 Bedok North Road SINGAPORE 469676  
Tel No: 1800-2449999

3 of 4

Report No. T/20171127/2053

**CONTINUATION OF REPORT**

On the 27/11/2017 I seek medical attention at Changi General Hospital and was given 3 days (27/11/2017 to 29/11/2017) outpatient sick leave.



**SINGAPORE  
POLICE FORCE**



T/20171127/2053

Police Station Of Origin:  
Bedok North N.P.C  
30 Bedok North Road SINGAPORE 469676  
Tel No: 1800-2449999

4 of 4

Report No. T/20171127/2053

**CONTINUATION OF REPORT**

**Sketch Plan**

Informant is not able to provide sketch plan

**IMPORTANT:** Please attach a copy of your vehicle's Insurance Certificate to this report. If you don't have the certificate with you now, please fax a copy to 65474885 stating the **report number** as reference.

Signature Of Officer Recording The Report: G / SI MOHAMED SHAHARUM B ABDUL JEBAR	Signature Of Informant: 
Signature Of Interpreter: Not applicable	Date/Time: 27/11/2017 12:46
Officer In Charge Of Case: TP / AEIT / Sgt 2 YEO KIA HUAT Contact No: 65476325 SN 1103	Classification Of Case:
Authentication Stamp NP168  Signature :	

Singapore Police Force

**Sketch Plan #6**





REPUBLIC OF SINGAPORE  
IDENTITY CARD NO. S0213066A

Name

CHONG LEE CHIN



張莉楨

Race

CHINESE

Sex

F

Date of Birth

17-02-1953

Country of Birth

SINGAPORE





Accident Sketch Plan

REPUBLIC OF SINGAPORE  
IDENTITY CARD NO. S76401961





Name

LEE HOCK SER  
(LU XUESHI)  
吕学史

Race

CHINESE

Date of birth

05-12-1976

Sex

M

Country of birth

SINGAPORE



S76401961



REPUBLIC OF SINGAPORE DRIVING LICENCE



Lee Hock Ser  
(LU XUESHI)

Birth Date: 05 Dec 1976  
Issue Date: 13 Jun 2012



0026331924



Accident Sketch Plan

3973837



NRIC No. S76401961



Date of Issue  
13-12-2006

Address  
APT BLK 82 BEDOK NORTH ROAD  
#10-322  
SINGAPORE 460082

YOU ARE LICENSED TO DRIVE VEHICLES IN THE FOLLOWING CLASSES)

Class 3 Motor cars with unladen weight  $\leq$  3000kg with  $\leq$  7 passengers, exclusive of driver; and other motor vehicles with unladen weight  $\leq$  2500kg

EFFECTIVE DATE  
27 Oct 2009

NP 428A



Licence No: S76401961

Accident Sketch Plan



# CERTIFICATE OF INSURANCE

## AUTOPLUS PRIVATE VEHICLE

Name of Policyholder : Chong Lee Chin  
 Period of Insurance : 22 Oct 2017 To 21 Oct 2018  
 Engine No. : L15B4023300  
 Chassis No. : RU11103297

Vehicle No. : SGC8399Z  
 Policy No. : 2100485472-01  
 Endorsement No. :  
 Issued Date : 10 Oct 2017

### ABOUT THE COVER

Make/Model : HONDA VEZEL  
 Engine Capacity/Tonnage : 1,496.00 CC  
 Driver Restriction : NA

Sum Insured : Market Value  
 Off Peak Car : No

First Year of Registration : 2015  
 Insuring with COE/PAF : Yes

#### Person or Classes of Persons Entitled to Drive\*

- a) The Policyholder  
 b) Any other person who is driving on the Policyholder's order or with his/her permission.  
 This Policy will indemnify the Policyholder or any authorised driver only if he/she meets the specified age condition.

You have to pay an additional sum of \$3,000 as "Young and/or Inexperienced Driver Excess" ("YIDR") if you are or Your Authorised Driver (named or unnamed) is under the age of 23 and/or has less than 2 years' driving experience.

Age Condition : All Age Condition

#### Limitation as to use\*

Use only for social, domestic and pleasure purposes and for the Policyholder's business.  
 This Policy does not cover use for hire or reward, driving tuition, driving test, racing, pace-making, reliability trial or speed-testing, the carriage of goods other than samples in connection with any trade or business or use for any purpose in connection with Motor Trade.

Loss of Use 1500cc - 1600cc Optional

\* Limitations rendered inoperative by Section 8 of the Motor Vehicles (Third-Party Risks and Compensation) Act (Cap. 189) and Section 95 of the Road Transport Act, 1987 (Malaysia), are not to be included under these headings.

### EXCESS

#### Section 1

Fire - \$0 Own Damage - \$600 Theft - \$0 Flood Cover - \$0

#### Section 2

Property Damage - \$0

Windscreen : \$100

#### Named Driver and Excess (where applicable)

Chong Lee Chin - \$600 (Own Damage)

### APPROVED REPORTING CENTRES/AUTHORISED REPAIRERS (FOR CLAIMS RELATED REPAIRS)

#### Approved Reporting Centres/ AIG Authorised Repairers (For claims related repairs)

Any accident repairs to the Vehicle must be carried out by one of our Authorised Repairers. Within the first 3 years of the first registration of the Vehicle in Singapore, You have the option of having the accident repairs carried out at the Sole Agent's workshop.

For other Approved Reporting Centres/AIG Authorised Repairers, please contact our 24-hour accident emergency hotline at +65 6358 6200. Alternatively, You may refer to AIG website [www.aig.com.sg](http://www.aig.com.sg) or AIG SG Mobile App. Simply search and download "AIG SG" from iTunes or Google Play.

### IMPORTANT NOTES

Hire Purchase Company/Employer's Loan: NA

We hereby certify that the policy to which this Certificate of Insurance relates is issued in accordance with the provisions of the Motor Vehicles (Third Party Risks and Compensation) Act (Cap. 189), Part IV of the Road Transport Act, 1987 (Malaysia) and Motor Vehicles (Third Party Risks) Rules, 1959 (Malaysia).

0350011000

TANG SOO KWANG  
 BLK 780, PASIR RIS ST.71 #10-578  
 SINGAPORE 510780 ANSP-NONLIFE

Underwritten by AIG Asia Pacific Insurance Pte. Ltd.

*M. J. Tan*

AIG Asia Pacific Insurance Pte. Ltd.  
 AUTHORISED REPRESENTATIVE

SSP5AA

Accident Photo

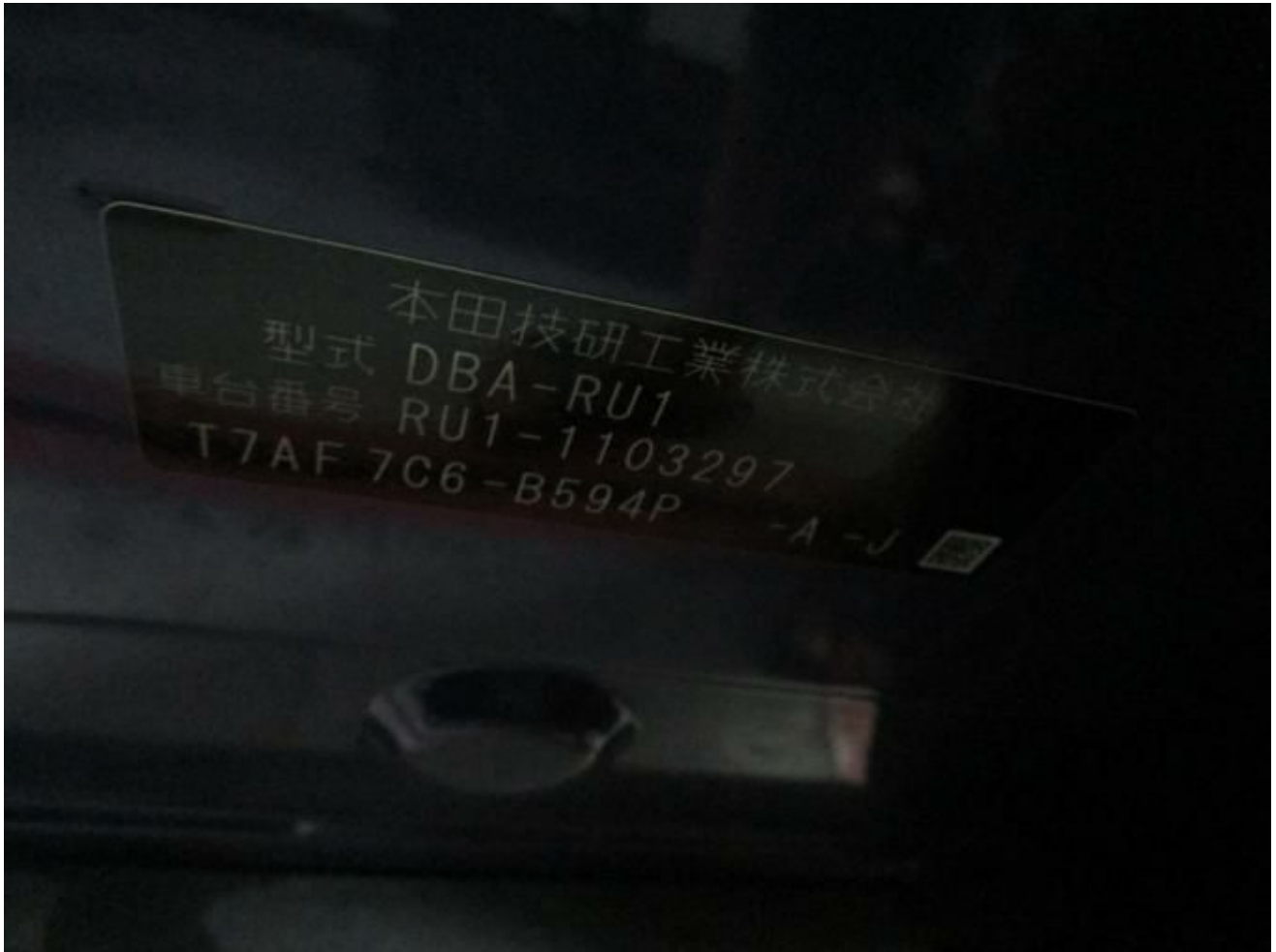

Accident Photo



Accident Photo





Accident Photo



Accident Photo



Accident Photo





Accident Photo



Accident Photo



Accident Photo

