

NATIONAL Assessment Centre Services

(wef 1 Jan'05)

MNA117157275

Date In: 28/11/17 - 16:49	Job description	Date & Time Completed	Done by
Ref No: NA/MNA17022648/24	SAS e-filing		
Veh No: 6U 4133E	E-mail (within 3hrs, AIC 2hrs)		
D.O.A: 28/11/17 - 11:45	i-Motor Claim Form		
OD: TP Reporting Only	i-Motor W/O (Within: OD 2hrs, TP 4hrs)		
TP Insurer:	i-Photo Uploaded		
	Assessment/Survey Report		
	Ass't Report by Fax / Hand to Owner/Wksp		

Preferred Wksp / INC Assign Wksp / QW: (

Tel:

Fax:

TP Particulars:

Veh No: 527064M

INC () / Non-INC ()

Owner / Driver: (

Tel:

Policy No: (

Period: (

Cover Type: (

Confirmed by: (

Date:

Time:

Insured/Driver Liability: (

%

[Note-Est. Status (WO): N: 0-20%; P: 21-79% P: 80-100%]

Year of Registration: (

Warranty: YES (

/ NO (

Excess: (\$

Loading: \$1,000 (

/ \$2,000 (

General Remarks:

() Walk-In Customer: Customer's information strictly Confidential & Strictly NO refer of repairer.

() Total Loss Case: to e-mail Insurer URGENTLY.

Drive-In () / Towed-In (); Invoice: YES () / NO (); Towing Co: ()

Remarks: (INC hotline: 6788 6616)

Date & Time Completed

Done by

1) Apply for Transport Allowance () / Courtesy Car ()

2) QC Check / Post Repair Inspection ()

3) Upload Resurvey Photo [Repair Cost > \$3000] ()

Injury:

Date/Time

Actions

NA1707357

Claimant's Particulars:

Driver/Owner:

Contact No:

Damaged Portion:

QC Checked by (Engr-In-Charge):

Auditors' Comments:

Ref. 1:

Ref. 2 / 3:

Invoice Preparation Checklist

Am't (\$)

1st Bill

Am't (\$)

Add Bill

1) AR: Accident Reporting (\$30);

2) DA: Damage Assessment (\$100); INC (\$80)

3) TF: Towing Fee \$40/\$45

4) FT: Follow-Through Survey \$120

5) FT: Follow-Through Survey (Resurvey) \$30

For claiming against INC Only (wef 10 Jan 2005)

6) TR: Re-inspection \$75

7) N1: Idac DA + SMRT Survey \$160

8) NTUC Additional Services:-

QJ*

*N5: Courtesy Car / Tpt Allowance \$5

*N6: Repair Co-ordination \$10

*N7: Post Repair Inspection \$25

*N8: DV / Collect Excess Coordination \$5

TP (N11): TP (N:n INC) against INC \$20

9) N12: Idac Mobile 30

Invoice dated

Fee Charged

Invoice dated

Fee Charged

SINGAPORE ACCIDENT STATEMENT

IMPORTANT NOTICE

1. Please report correctly the details of the accident to speed up the claims process.
2. This Form must be completed by the Policyholder and/or the Authorised Driver.
3. Information provided must be as truthful and accurate as possible. Any wilful misrepresentation or withholding of material facts may allow insurance companies to repudiate policy ability.
4. The issue and acceptance of this Form by insurance companies is not an admission of policy liability on the part of the insurance companies.
5. Any false reporting may be referred to the Police for investigation.
6. This report will be forwarded by the insurers of the insurers of the GIA Records Management Centre established by the General Insurance Association of Singapore(GIA) for archiving and that copies of this report will for a fee be made available upon application by interested parties.
7. By the lodgement of this report to the insurers, you hereby consent to the archiving of this report at the centre and to copies of the report being made available aforesaid.

ACCIDENT STATEMENT

Date Of Report	28/11/2017 16:49
Date Of Accident	28/11/2017 11:45
Exact Location Of Accident	SLIP RD PIE (TUAS) BESIDE OPAL CRES
Country/State of Loss	SINGAPORE

DETAILS OF OWN VEHICLE

Vehicle Registration Number	GU4133E
Insured/Policyholder	
Name Of Registered Owner	KST AUTO RENTAL PTE LTD
Co Reg No	200806860W
Email Address	NOEMAIL
Mobile Phone No	
Alternative Phone No	OFFICE-67415520

Vehicle Particulars

Manufacturer	TOYOTA
Model	HIACE DIESEL
Exact Purpose for which vehicle was being used at time of accident	WORKING
Are you claiming under your own insurance policy for repair to your vehicle?	NO
If No, Please state action to be taken	THIRD PARTY
Vehicle Category	COMMERCIAL VEHICLE

Insurance Company

Name of Insurance Company	MSIG INSURANCE (SINGAPORE) PTE. LTD.
Type Of Coverage	THIRD PARTY
Fleet Policy	NO
Policy Number	7VCT1694000
Cover Note Number	

Driver

Name of Driver	MOHAMAD SHAFFI BIN ISMAIL
NRIC No	S7213832E
Date Of Birth	29/04/1972
Occupation	OUTDOOR
Date Of Driving Pass	22/04/2000
Driving Experience	17 YEARS AND 7 MONTHS
Gender	MALE
Mobile Number	(LOCAL) +65-97207510
Fax Number	
Contact Number	OFFICE-97207510
Email Address	NOEMAIL

Address	BLK 910 JURONG WEST STREET 91 #10-283
Postcode	640910
Was driver an employee of the Insured's Company	NO
If No, Relationship of the Driver with the Insured	OTHER - HIRER
Vehicle Registration Number of Driver's Own Vehicle	-
	-
	-
Insurance Company of Driver's Own Vehicle	-
	-
	-

General Information of the Accident

Type Of Accident	COLLISION - CHANGE/CROSS LANE
Weather Conditions	CLEAR
Road Surface	DRY

Other Information

Was any foreign vehicle involved in this accident?	NO
Was any body injured in the Accident?	NO
Was any other material or property damaged?	YES
I have been approached by unknown person(s) soliciting/offering accident claims assistance.	NO
Number of Passengers (Including Driver)	1

Details of Police Action

Was the accident reported to the police?	NO
If Yes, Please state which Police Station	
Was notice of intended Prosecution given?	NO
If Yes, against whom?	

Circumstances of Accident

REFER TO STATEMENT.

Attachment(s)

Are accident photos available for attachment?	YES
Was there any video captured by Car Camera?	NO
Was there any audio recorded?	NO

DETAILS OF OTHER VEHICLE PROPERTY 1

Vehicle Registration Number	SJL7064M
Vehicle Make/Model/Colour	
Details Of Properties	
Name of Driver	JONATHAN QUEK ZEEN YICK (JONATHAN GUO RENYI)
NRIC/Passport Number	S7439444B
Contact Number	
Address	
Postcode	
Insurance Company Name	
Nature Of Damage	
No. Of Passenger (Including Driver)	1

Details of Witness

Name	
Phone Number	
Email Address	

SKETCH PLAN

IMPORTANT NOTICE

1. Please report **correctly** the details of the accident to speed up the claims process.
2. This Form must be **completed by the Policyholder and/or the Authorised Driver**.
3. Information provided must be as **truthful and accurate as possible**. Any wilful misrepresentation or withholding of material facts may allow insurance companies to **repudiate policy liability**.
4. The Issue and acceptance of this Form by insurance companies is not an admission of policy liability on the part of the insurance companies.
5. **Any false reporting may be referred to the Police for investigation.**
6. The report will be forwarded by the insurers of the GIA Records Management Centre established by the General Insurance Association of Singapore (GIA) for archiving and that copies of this report will for a fee be made available upon application by interested parties.
7. By the lodgment of this report to the insurers, you hereby consent to the archiving of this report at the centre and to copies of the report being made available aforesaid.
8. **Consent under the Personal Data Protection Act (PDPA)**

I understand, acknowledge, agree and consent that:

- (a) My insurer, my workshop and the General Insurance Association of Singapore ("GIA") may/are permitted to collect, use, disclose and/or process my personal data/personal information set out in this [form] and any other personal information provided by me or possessed by my insurer (collectively the "Personal Information") and disclose and transfer such Personal Information to all insurer(s) who have insured vehicle(s) involved in this accident (all insurer(s) who have insured vehicle(s) involved in this accident shall be collectively referred to as the "Insurers"), the Insurers' lawyers/law firms, the Monetary Authority of Singapore and any relevant government agency/authority (such as the police), for the purpose(s) of:
 - (i) processing, handling and/or dealing with my claims including the settlement of the claims and any necessary investigations relating to the claims;
 - (ii) investigating the accident and/or my claims;
 - (iii) carrying out and/or dealing with my instructions or responding to any enquiries by me;
 - (iv) administering my claims (including the mailing of correspondence, statements, invoices, reports or notices to me, which could involve disclosure of certain personal data about me to bring about delivery of the same as well as on the external cover of envelopes/mail packages); and/or
 - (v) complying with applicable law in administering, processing, handling and/or dealing with my claims.(collectively the "Purposes")
- (b) all insurer(s) who have insured vehicle(s) involved in this accident and the Insurers' lawyers/law firms, may/are permitted to collect, use, disclose and/or process my Personal Information for one or more of the above Purposes; and
- (c) my Personal Information may/can be disclosed by any of the Insurers and/or GIA to their third party service providers or agents(including their lawyers/law firms), which may be sited outside of Singapore, for one or more of the above Purposes.
- (d) my Personal Information will also be collected and used to compile claims history for the purpose of fraud detection, investigation and management in present and all future claims.
- (e) the information so collected under (d) above may be shared / disclosed:
 - (i) to all insurers and/or any other third parties that assist in evaluating, investigating, controlling or managing fraud, regulators, law enforcement and government agencies as reasonably required for the purposes stated, or
 - (ii) for complying with requirements under any regulations, laws or court orders.



Policyholder's Signature
Date & Time:

Driver's Signature
(If driver is not the policyholder)
Date & Time:

Reporting Centre Personnel's Signature
Name:
NRIC/FIN No.:

SKETCH PLAN

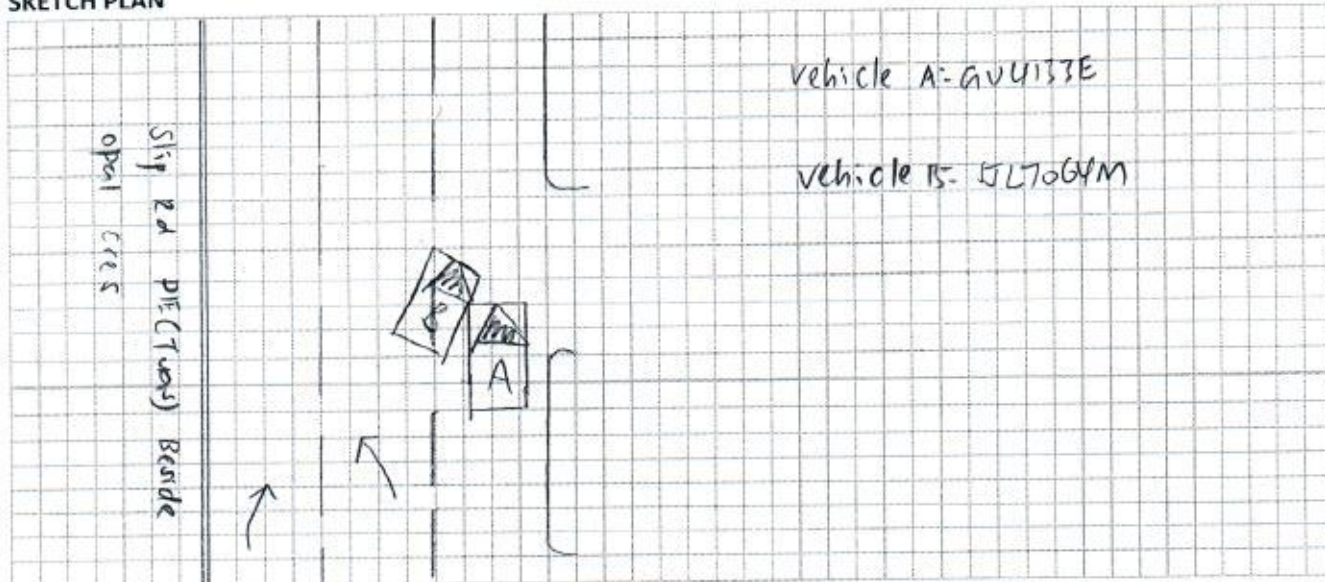

DESCRIBE CIRCUMSTANCES OF THE ACCIDENT

On 28/11/17 ^{11:45} ~~12:15~~ I was travelling along Slip Rd PICTUAS beside opal cres on lane 1. Suddenly vehicle B (JTL706YM) travelling from lane 2 and cut into my lane. In a result, vehicle B (JTL706YM) collided onto my vehicle front left portion.

DECLARATION

I/We declare the foregoing particulars are true in every respect.

Policyholder's Signature
Date & Time:

Driver's Signature
(If driver is not the policyholder)
Date & Time:

Reporting Centre Personnel's Signature
Name:
NRIC/FIN No.:

REPUBLIC OF SINGAPORE / DRIVING LICENCE

Licence Number: **S7213832E**

Holder: **MOHAMAD SHAFFI BIN ISMAIL**

Birth Date: **29 Apr 1972**

Issue Date: **12 Mar 2015**

002404575K

SG 50

REPUBLIC OF SINGAPORE

IDENTITY CARD NO. **S7213832E**

Name: **MOHAMAD SHAFFI BIN ISMAIL**

Race: **MALAY**

Date of Birth: **29-04-1972**

Sex: **M**

Country of Birth: **SINGAPORE**

YOU ARE LICENSED TO DRIVE VEHICLES IN THE FOLLOWING CLASS(ES)

Class	Description	Effective Date
Class 2B	Motorcycles <= 200 cc	22 Jun 1990
Class 2A	Motorcycles between 201 cc and 400 cc	08 Jan 1993
Class 3	Motor Cars <= 3000kg with <= 7 passengers, exclusive of the driver; and other motor vehicles <= 2500kg.	22 Apr 2000

Licence No: **S7213832E**

NP 428A

A0128644

Barcode

NRIC No: **S7213832E**

Biometric Image

Blood Group: **A+**

Date of Issue: **30-04-2002**

APT BLK 910 JURONG WEST STREET 91 #10-283

SINGAPORE 640910

NRIC No: **S7213832E**

Date: **27/08/2012**

No: **7207407**

**MSIG**

MSIG Insurance (Singapore) Pte. Ltd. (Co. Reg. No. 200412212G)
 4 Shenton Way, # 21-01, SGX Centre 2, Singapore 068807
 Tel +65 6827 7888, Fax +65 6827 7800
 www.msig.com.sg

CERTIFICATE OF INSURANCE

Motor Vehicles (Third Party Risks and Compensation) Act (Chapter 189)
 Motor Vehicles (Third Party Risks and Compensation) Rules, 1960
 Road Transport Act, 1987 (Malaysia)
 Motor Vehicles (Third Party Risks) Rules, 1959 (Malaysia)

A0633 - 001

25-Feb-2017
 Third Party

Certificate No

: 7VCT1694000

1. Index Mark and Registration Number of Vehicle

: GU4133E

2. Chassis Number of Vehicle

: LH1621000978

3. Name of Policyholder

: KST Auto Rental Pte Ltd

4. Effective date of the Commencement of Insurance for the purposes of the Act

: 13 Mar 2017 00:00 AM

5. Date of Expiry of Insurance

: 12 Mar 2018

6. Person or Classes of Persons entitled to drive*

Any person provided he is in the Policyholder's or their named Lessee's employ and is driving on their order or with their permission.

Named Lessee: AS PER LIST PROVIDED TO MSIG

Provided that the person driving is permitted in accordance with the licensing or other laws or regulations to drive the Motor Vehicle or has been so permitted and is not disqualified by order of a Court of Law or by reason of any enactment or regulation in that behalf from driving the Motor Vehicle.

And provided further that the Motor Vehicle is registered and licensed under the Road Traffic Act and its registration and licensing under the Road Traffic Act has not been cancelled at the time of the accident loss or damage.

7. Limitations as to Use*

Use in connection with the Policyholder's or the specified Lessees' business

Use for the carriage of passengers (other than for hire or reward) in connection with the Policyholder's or the specified Lessees' business.

Use for social domestic and pleasure purposes.

The Policy does not cover

(i) Use for hire or reward, leasing other than to specified Lessees or for racing pace-making reliability trial or speed testing

(ii) Use whilst drawing a trailer except the towing of any one disabled mechanically propelled vehicle

* Limitations rendered inoperative by Section 8 of the Motor Vehicles (Third-Party Risks and Compensation) Act (Chapter 189) and Section 95 of the Road Transport Act, 1987 (Malaysia), are not to be included under these headings.

I/WE HEREBY CERTIFY that the Policy to which this Certificate relates is issued in accordance with the provisions of the Motor Vehicles (Third Party Risks & Compensation) Act (Chapter 189) and the Road Transport Act, 1987 (Malaysia).



For MSIG Insurance (Singapore) Pte. Ltd.

Not valid unless countersigned by Authorised Person

Approved Insurer

IMPORTANT NOTICE

This Certificate is not transferable to a new owner of the vehicle

If for any reason the Insurance is terminated during its currency, the Certificate must be returned to the Insurer, or if the Certificate has been lost or destroyed, a

Statutory Declaration to that Effect must be made. Failure to comply with this obligation is an offence under the compulsory Insurance Legislation.

This Certificate must be returned if the insurance is suspended during its currency.

If you are involved in an accident, full details must be forwarded immediately to the Company

FORM MZ 400 (Commercial Vehicle)

(For the Issuance of Motor Certificate of Insurance only)