

SINGAPORE ACCIDENT STATEMENT

IMPORTANT NOTICE

1. Please report correctly the details of the accident to speed up the claims process.
2. This Form must be completed by the Policyholder and/or the Authorised Driver.
3. Information provided must be as truthful and accurate as possible. Any wilful misrepresentation or withholding of material facts may allow insurance companies to repudiate policy ability.
4. The issue and acceptance of this Form by insurance companies is not an admission of policy liability on the part of the insurance companies.
5. **Any false reporting may be referred to the Police for investigation.**
6. This report will be forwarded by the insurers of the insurers of the GIA Records Management Centre established by the General Insurance Association of Singapore (GIA) for archiving and that copies of this report will for a fee be made available upon application by interested parties.
7. By the lodgement of this report to the insurers, you hereby consent to the archiving of this report at the centre and to copies of the report being made available aforesaid.

ACCIDENT STATEMENT

| | |
|----------------------------|-------------------------|
| Date Of Report | 27/11/2017 16:20 |
| Date Of Accident | 26/11/2017 11:15 |
| Exact Location Of Accident | BT BATOK ST 33 CAR PARK |
| Country/State of Loss | SINGAPORE |

DETAILS OF OWN VEHICLE

| | |
|-----------------------------|----------|
| Vehicle Registration Number | SGY1122K |
|-----------------------------|----------|

Insured/Policyholder

| | |
|--------------------------|----------------------|
| Name Of Registered Owner | ANG CHEOW KEONG |
| NRIC No | S7315003E |
| Email Address | NOEMAIL |
| Mobile Phone No | (LOCAL) +65-96323020 |
| Alternative Phone No | Others-96323020 |

Vehicle Particulars

| | |
|--|--------------------------|
| Manufacturer | SUBARU |
| Model | SUBARU XV 1.6I-S AWD CVT |
| Exact Purpose for which vehicle was being used at time of accident | |
| Are you claiming under your own insurance policy for repair to your vehicle? | NO |
| If No, Please state action to be taken | REPORTING ONLY |
| Vehicle Category | PRIVATE CAR |

Insurance Company

| | |
|---------------------------|--------------------------------------|
| Name of Insurance Company | AIG ASIA PACIFIC INSURANCE PTE. LTD. |
| Type Of Coverage | COMPREHENSIVE |
| Fleet Policy | NO |
| Policy Number | 2100419035-02000 |
| Cover Note Number | |

Driver

| | |
|----------------------|------------------------|
| Name of Driver | LEONG LEE CHIEW |
| NRIC No | S7331807F |
| Date Of Birth | 03/09/1973 |
| Occupation | INDOOR |
| Date Of Driving Pass | 15/01/2002 |
| Driving Experience | 15 YEARS AND 10 MONTHS |
| Gender | FEMALE |
| Mobile Number | (LOCAL) +65-94591702 |
| Fax Number | |
| Contact Number | |
| EMail Address | NOEMAIL |

| | |
|---|--------------------------------------|
| Address | BLK 234 CHOA CHU KANG CENTRAL #12-07 |
| Postcode | 680234 |
| Was driver an employee of the Insured's Company | NO |
| If No, Relationship of the Driver with the Insured | SPOUSE |
| Vehicle Registration Number of Driver's Own Vehicle | - |
| | - |
| | - |
| Insurance Company of Driver's Own Vehicle | - |
| | - |
| | - |

General Information of the Accident

| | |
|--------------------|------------|
| Type Of Accident | SIDE SWIPE |
| Weather Conditions | CLEAR |
| Road Surface | DRY |

Other Information

| | |
|---|-----|
| Was any foreign vehicle involved in this accident? | NO |
| Was any body injured in the Accident? | NO |
| Was any other material or property damaged? | YES |
| I have been approached by unknown person(s) soliciting/offering accident claims assistance. | NO |
| Number of Passengers (Including Driver) | 1 |

Details of Police Action

| | |
|---|----|
| Was the accident reported to the police? | NO |
| If Yes, Please state which Police Station | |
| Was notice of intended Prosecution given? | NO |
| If Yes, against whom? | |

Circumstances of Accident

KINDLY REFER TO ATTACH STATEMENT & SKETCH PLAN. (NOTE: DRIVER DRIVING LICENSE WILL UPLOAD AFTER DRIVER RETURN FROM TRIP).

Attachment(s)

| | |
|---|-----|
| Are accident photos available for attachment? | YES |
| Was there any video captured by Car Camera? | NO |
| Was there any audio recorded? | NO |

DETAILS OF OTHER VEHICLE PROPERTY 1

| | |
|-------------------------------------|-------------|
| Vehicle Registration Number | SKV5985D |
| Vehicle Make/Model/Colour | BMW (WHITE) |
| Details Of Properties | |
| Name of Driver | KRISNA |
| NRIC/Passport Number | |
| Contact Number | 97418777 |
| Address | |
| Postcode | |
| Insurance Company Name | |
| Nature Of Damage | |
| No. Of Passenger (Including Driver) | |

Details of Witness

| | |
|---------------|--|
| Name | |
| Phone Number | |
| Email Address | |

Sketch Plan

SKETCH PLAN

IMPORTANT NOTICE

1. Please report correctly the details of the accident to speed up the claims process.
2. This Form must be completed by the Policyholder and/or the Authorised Driver.
3. Information provided must be as truthful and accurate as possible. Any wilful misrepresentation or withholding of material facts may allow insurance companies to repudiate policy liability.
4. The issue and acceptance of this Form by insurance companies is not an admission of policy liability on the part of the insurance companies.
5. Any false reporting may be referred to the Police for investigation.
6. The report will be forwarded by the insurers of the GIA Records Management Centre established by the General Insurance Association of Singapore (GIA) for archiving and that copies of this report will for a fee be made available upon application by interested parties.
7. By the lodgment of this report to the insurers, you hereby consent to the archiving of this report at the centre and to copies of the report being made available aforesaid.
8. **Consent under the Personal Data Protection Act (PDPA)**

I understand, acknowledge, agree and consent that:

- (a) My Insurer, my workshop and the General Insurance Association of Singapore ("GIA") may/are permitted to collect, use, disclose and/or process my personal data/personal information set out in this [form] and any other personal information provided by me or possessed by my insurer (collectively the "Personal Information") and disclose and transfer such Personal Information to all insurer(s) who have insured vehicle(s) involved in this accident (all insurer(s) who have insured vehicle(s) involved in this accident shall be collectively referred to as the "Insurers"), the Insurers' lawyers/law firms, the Monetary Authority of Singapore and any relevant government agency/authority (such as the police), for the purpose(s) of:
 - (i) processing, handling and/or dealing with my claims including the settlement of the claims and any necessary investigations relating to the claims;
 - (ii) investigating the accident and/or my claims;
 - (iii) carrying out and/or dealing with my instructions or responding to any enquiries by me;
 - (iv) administering my claims (including the mailing of correspondence, statements, invoices, reports or notices to me, which could involve disclosure of certain personal data about me to bring about delivery of the same as well as on the external cover of envelopes/mail packages); and/or
 - (v) complying with applicable law in administering, processing, handling and/or dealing with my claims. (collectively the "Purposes")
- (b) all Insurer(s) who have Insured vehicle(s) involved in this accident and the Insurers' lawyers/law firms, may/are permitted to collect, use, disclose and/or process my Personal Information for one or more of the above Purposes; and
- (c) my Personal Information may/can be disclosed by any of the Insurers and/or GIA to their third party service providers or agents (including their lawyers/law firms), which may be sited outside of Singapore, for one or more of the above Purposes.
- (d) my Personal Information will also be collected and used to compile claims history for the purpose of fraud detection, investigation and management in present and all future claims.
- (e) the information so collected under (d) above may be shared / disclosed:
 - (i) to all Insurers and/or any other third parties that assist in evaluating, investigating, controlling or managing fraud, regulators, law enforcement and government agencies as reasonably required for the purposes stated, or
 - (ii) for complying with requirements under any regulations, laws or court orders.

Policyholder's Signature
Date & Time:

Driver's Signature
(If driver is not the policyholder)
Date & Time:

Reporting Centre Personnel's Signature
Name:
NRIC/FIN No.:

SKETCH PLAN

Refer to attach

DESCRIBE CIRCUMSTANCES OF THE ACCIDENT

Refer to attach statement

Important:

You have been advised by the workshop that in the event that you wish to claim against your own policy (OD CLAIM), There is a **FOURTEEN (14) DAYS CLAUSE** WHEREBY MUST BE MADE within the stipulated time frame from the day of the occurrence.



- Reporting Only
- Claim OD
- Claim TP
- Claim OD/TP at other workshop

DECLARATION

I/WE declare the foregoing particulars are true in every respect.

Policyholder's signature
Date & Time

Driver's Signature
(if driver not the policyholder)
Date & Time

Reporting Centre Personnel's Signature
Name:
Nric/Fin No.

APPENDIX – DIAGRAM OF SCENARIO

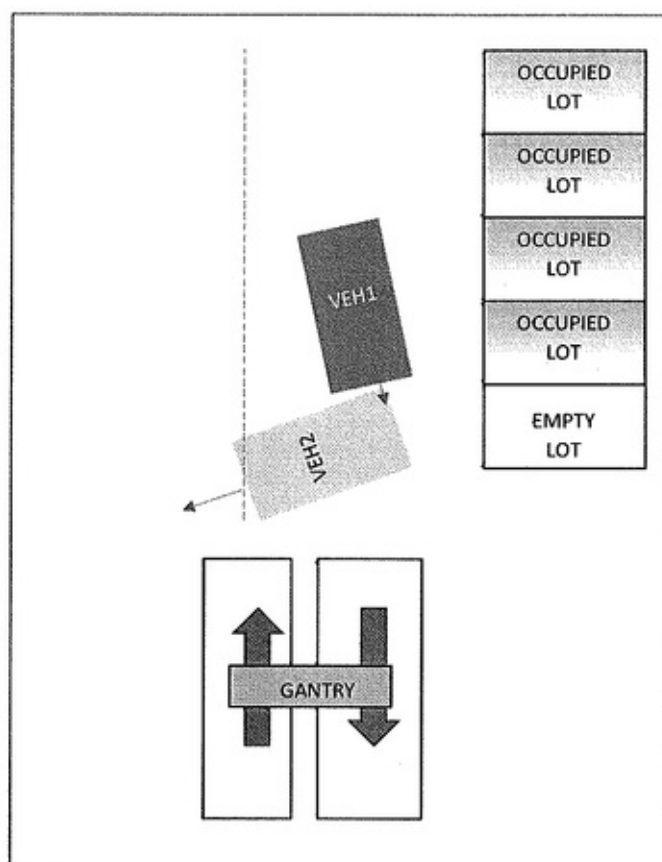

STATEMENT OF ACCIDENT – (For AIG)

A) VEHICLE 1

| | |
|------------------------------|-----------------------------|
| NAME / NRIC OF DRIVER | LEONG LEE CHIEW / S7331807F |
| VEHICLE REG NO. | SGY1122K |
| OWNER OF VEHICLE | ANG CHEOW KEONG / S7315003E |
| AIG CERTIFICATE OF INSURANCE | 2100419035-02000 |

B) VEHICLE 2

| | |
|-----------------------|----------|
| NAME / NRIC OF DRIVER | KRISNA / |
| VEHICLE REG NO. | SKV5985D |

C) ACCIDENT

| | |
|-----------------------|-----------------------------|
| FILED BY | LEONG LEE CHIEW / S7331807F |
| DATE/TIME OF ACCIDENT | 2017-11-26 11:15HR |
| LOCATION OF ACCIDENT | BT BATOK STREET 33 CARPARK |

DESCRIPTION

After entering the carpark, I saw that the white vehicle (Vehicle 2) was coming out of its lot.
So I started reversing slowly into the lot.
However while reversing, the back bumper of my vehicle (Vehicle 1) hit the right bumper of the vehicle.

SIGNATURE



LEONG LEE CHIEW / S7331807F
27 Nov 2017

APPENDIX – PHOTOS (VEHICLE 1 – SGY1122K)



APPENDIX – PHOTOS (VEHICLE 2 - SKV5985D)



REPUBLIC OF SINGAPORE
IDENTITY CARD NO. S7315003E



ANG CHEOW KEONG
(HONG ZHAOQIANG)
洪照强
Race: CHINESE
Date of Birth: 27-04-1973 Sex: M
Country of Birth: SINGAPORE
37315003E

REPUBLIC OF SINGAPORE
IDENTITY CARD NO. S7331807F



LEONG LEE CHEW
(LIANG LIQIU)
梁丽秋
Race: CHINESE
Date of Birth: 03-09-1973 Sex: F
Country of Birth: SINGAPORE



1012982



AP1 BLK 234 CHOA CHU KANG CENTRAL #12-07
SINGAPORE 680234
NRIC No: S7315003E Date: 5-12-1999 No: 3055338
Blood Group: A+ Date of issue: 08-06-1993



1063288



AP1 BLK 234 CHOA CHU KANG CENTRAL #12-07
SINGAPORE 680234
NRIC No: S7331807F Date: 25-12-1999 No: 3055339
Blood Group: O+ Date of issue: 06-04-1994

APPENDIX - DRIVING LICENSE STATUS



**SINGAPORE
POLICE FORCE**

 Singapore Government
Integrity • Service • Excellence
[Terms and Conditions](#) | [FAQs](#) | [Help](#)

ELECTRONIC POLICE CENTRE

Status of Driving Licence

LOGOUT

Licence No.: 87331807F
Status of Driving Licence: Valid
Class of Driving Licence: 3
Expiry Date: Valid for life unless revoked, suspended or disqualified.

The above information is accurate as at 27/11/2017 12:01 AM.

PRINT

Click on the buttons or links once only
Do not use the Back or Forward button on your browser as this may end your transaction.

CERTIFICATE OF INSURANCE

MOTOR VEHICLES (THIRD-PARTY RISKS AND COMPENSATION) ACT (CHAPTER 189)
MOTOR VEHICLES (THIRD-PARTY RISKS AND COMPENSATION) RULES, 1960
ROAD TRANSPORT ACT, 1987 (MALAYSIA)
MOTOR VEHICLES (THIRD-PARTY RISKS) RULES, 1969 (MALAYSIA)

M.X.1

| | | | |
|---|----------------------------------|-------------------------------|----------------|
| SUBARU AUTO PROTECTOR | | OWN DAMAGE EXCESS | SS\$800.00 (1) |
| | | WINDSCREEN EXCESS | SS\$100.00 |
| (for policies with effect from 1st November 2002) | | | |
| CERTIFICATE NO. 2100419035-02000 | | SUM INSURED | Market Value |
| | | INSURING WITH COE/PARF | Yes |
| 1) VEHICLE REGISTRATION NO. | SGY1122K | | |
| 2) NAME OF INSURED | ANG CHEOW KEONG (HONG ZHAOQIANG) | | |
| 3) EFFECTIVE DATE OF THE COMMENCEMENT OF INSURANCE FOR THE PURPOSES OF THE ACT | 24 Jun 2017 | | |
| 4) DATE OF EXPIRY OF INSURANCE | 23 Jun 2018 | | |
| 5) PERSON OR CLASSES OF PERSONS ENTITLED TO DRIVE * SUBJECT TO AGE CONDITION :All Age Condition | | | |
| a) The Insured. | | | |
| b) Any other person who is driving on the Insured's order or with his permission. | | | |
| This policy will indemnify the insured or any authorised driver only if he/she meets the age conditions. | | | |
| A Young and/or Inexperienced Driver Excess ("YIDR") of S\$3,000.00, in addition to the Policy Excess, applies to You and any Authorised Driver (named or unnamed) if You are or the said Authorised Driver is below the age of 23 and/or has less than 2 years' driving experience. | | | |
| <p>Provided that the person driving is permitted in accordance with the licensing or other laws or regulations to drive the Motor Vehicle or has been so permitted and is not disqualified by order of a Court of Law or by reason of any enactment or regulation in that behalf from driving the Motor Vehicle</p> | | | |
| 6) LIMITATION AS TO USE * | | | |
| Use only for social, domestic and pleasure purposes and for the Insured's business. | | | |
| The Policy does not cover use for hire or rewards, tuition, driving test, racing, pace-making, reliability trial, speed-testing the carriage of goods other than samples in connection with any trade or business or use for any purpose in connection with the Motor Trade. | | | |
| APPROVED REPORTING CENTRES / SUBARU AUTHORISED REPAIRERS | | | |
| 1. Motor Image Enterprises Pte Ltd - 19 Lor 8 Tua Payoh (Tel: 6417 0100) | | | |
| APPROVED REPORTING CENTRES / AIG AUTHORISED REPAIRERS (FOR CLAIMS-RELATED REPAIRS) | | | |
| 2. ComfortDelgro Engrg - 205 Braddell Rd (Tel: 63837118) 3. DPS Body & Paint Workshop - 209 Pandan Gardens (Tel: 65684501) | | | |
| 4. Ethoz - 30 Bukit Batok Cres (Tel: 66547777) 5. Glass-Fix - 52 Ubi Ave 3 (Tel: 62780887) - For windscreen only | | | |
| 6. Kan Fook Sing Motor - 61 Defu Lane 12 (Tel: 67479560) 7. Lai Hwat (Meng Kee) Motor - 21 Sin Ming Ind (Tel: 64538110) | | | |
| 8. Movs Automotive - 1008 Bukit Merah Lane 3 (Tel: 62723892) 9. Progressive Automotive - 3022A Ubi Rd 1 (Tel: 67415336) | | | |
| 10. SME Motor - 1 Kaki Bukit Ave 6 Bld D (Tel: 6746106) | | | |
| LOSS OF USE Loss of Use 10 Days (1500 - 1600cc) - Refer to policy wordings for details | | | |
| NAMED DRIVER | NA | | |
| HIRE PURCHASE COMPANY / EMPLOYER'S LOAN | DBS BANK LTD | | |
| * Limitations rendered Inoperative by Section 8 of the Motor Vehicles (Third-Party Risks and Compensation) Act (Chapter 169) and Section 95 of the Road Transport Act, 1987 (Malaysia), are not to be included under these headings. | | | |

I / We hereby Certify that the policy to which this Certificate relates is issued in accordance with the provisions of the Motor Vehicles (Third-Party Risks and Compensation) Act (Chapter 189) and Part IV of the Road Transport Act, 1987 (Malaysia).

Issued At Singapore 20 Jun 2017

AIG Asia Pacific Insurance Pte. Ltd.

500619-010
TAN CHONG CREDIT - SUBARU PA
911 BUKIT TIMAH ROAD
SINGAPORE 589622

ANSP-MOTOR

AUTHORISED REPRESENTATIVE

ORIGINAL

SSPLAC

Date: 27/11/2017

To: AIG

Dear Sir / Madam,

ACCIDENT ON 26/11/2017 @ BT BATOK ST 33 CARPARK BETWEEN SGY1122K AND SKV5985D

I, ANG CHEOW KEONG (IC S7315003E) am the registered owner of Motor car registration No.SGY1122K.

I hereby authorized my father – MR ANG BOCK ENG, to report the mentioned accident on my behalf as both my wife (the driver at time of accident) and myself are overseas from 27/11/2017 to 08/12/2017.

In the meantime, if you need any other clarifications, I can be contacted via email: victor@victorang.com and leongleecheew@gmail.com

Yours faithfully,



Name: ANG CHEOW KEONG

Authorize Person

2490218



NRIC No. S0987883A





Blood Group A+ Date of Issue 14-10-1994

Address
APT. BLK 215 CHOA CHU KANG CENTRAL
#11-182
SINGAPORE 2368

REPUBLIC OF SINGAPORE
IDENTITY CARD NO. S0987883A



Name
ANG BOCK ENG
洪国荣
Race
CHINESE
Date of Birth 15-08-1948 Sex M
Country of Birth
SINGAPORE





Victor Ang <victorang9@gmail.com>

Your check-in confirmation V7R7E2

1 message

booking@singaporeair.com.sg <booking@singaporeair.com.sg>
To: LEECHIEW@victorang.com

Sun, Nov 26, 2017 at 11:49 PM

This is an automatically generated message. Please do not reply to this address.

Your check-in is confirmed**Booking Reference V7R7E2**

Dear Mr Cheow Keong Ang,

You're all set for your trip! This email has all the details of your check-in on singaporeair.com. Remember to print your boarding passes, or be sure you have easy access to them when you travel.

Please be at the airport counter at least 90 minutes (or in good time) before your flight departure if you're unable to print your boarding pass(es), or if you have bags to check in. Your check-in may be cancelled and your seat re-assigned if you do not collect or print your boarding pass(es) before the check-in counter closes.

>View airport check-in counter opening hours



Get boarding pass

Once your boarding pass is generated, check-in cancellation and seat change will not be available.

Itinerary

| Flight | Departs | Arrives |
|--|------------------------------------|--------------------------------|
| 1. Singapore to Osaka - Total travel time: 6hrs 15mins | | |
| | | Status: Confirmed |
| SQ 616 | SIN 14:05 | KIX 21:20 |
| Airbus | 27 Nov (Mon) | 27 Nov (Mon) |
| Industrie | Singapore, Changi Intl, Terminal 3 | Osaka, Kansai Intl, Terminal 1 |
| A330-300 | | |
| Singapore | | |
| Airlines | Flying time: 6hrs 15mins | |

Cabin class: Economy (V)

Passengers

> Visa requirements

| | | | |
|-------------------------------|-----|-------------|--------------------------------|
| 1. MR CHEOW KEONG ANG | | | Membership no: 8827485313 |
| SQ 616 SIN - KIX | 42G | Free: 30 kg | Meal : No meal selected |
| 2. MDM LEE CHIEW LEONG | | | > Join KrisFlyer |
| SQ 616 SIN - KIX | 42D | Free: 30 kg | Meal : No meal selected |
| 3. MSTR LENG KHAI ANG | | | > Join KrisFlyer |
| SQ 616 SIN - KIX | 42F | Free: 30 kg | Meal : No meal selected |
| 4. MISS JIA YI ANG | | | > Join KrisFlyer |
| SQ 616 SIN - KIX | 42E | Free: 30 kg | Meal : No meal selected |
| 5. MR SEE ONN LEONG | | | > Join KrisFlyer |
| SQ 616 SIN - KIX | 42H | Free: 30 kg | Meal : No meal selected |
| 6. MDM YIT MENG YEE | | | > Join KrisFlyer |
| SQ 616 SIN - KIX | 42K | Free: 30 kg | Meal : No meal selected |

Additional information**Valid travel documents**

Each passenger must hold a valid passport (and visa(s), if required) to be allowed entry into each destination on the flight itinerary. Singapore Airlines cannot be held responsible if a passenger is denied entry and/or deported by any local authority. For more information, [click here](#).

Privacy Policy

The information you give us is protected by our privacy policy. However, in some circumstances, government regulations may require us to provide information or permit access to our passenger/customer data.

Overbooking of flights for tickets sold in the USA

Airline flights may be overbooked, and there is a slight chance that a seat will not be available on a flight for which a person has a confirmed reservation. If the flight is overbooked, no one will be denied a seat until airline personnel first ask for volunteers willing to give up their reservation in exchange for compensation of the airline's choosing. If there are not enough volunteers, the airline will deny boarding to other persons in accordance with its particular boarding priority. With few exceptions, including failure to comply with the carrier's check-in deadline (which are available upon request from the air carrier), persons denied boarding involuntarily are entitled to compensation. The complete rules for the payment of compensation and each airline's boarding priorities are

Accident Photo



Accident Photo



Accident Photo



Accident Photo



Accident Photo



Accident Photo



Accident Photo



Accident Photo



Accident Photo



Accident Photo

