

Signature

Rasul

REF: NS/INC17022483 / R1162

22920

ASSIGNMENT

From: _____ Date: _____

Estimated Cost: _____

OD / TP / WS / TP RES / OD RES / EVA / INV / MV

To Inspect Vehicle No: _____

at Workshop m/s _____

of _____

Insured: SFR 472E

Policy No. 5025738260 - 09 14012017 - 130118

Claims No. MT/0970048-002

Sum Insured: _____ Excess: _____

(Client's Record)

Make of Veh: _____

(Policy Condition)

Remark: The veh had commenced its repair at the time of inspection.

N/S	O/S

Bal. or Market Value: _____

IDAC Accident Rpt: _____ Consistent? : Yes or No

GIA / PR Seen: _____ Consistent? : Yes or No

Est. Repairs: _____ days Res.: Yes or No

Lum Sum: _____ % 3 Val.: Yes or No

CA / REV / REP. / 24 HRS

Date: _____ Person Contacted: _____

Vehicle: IN / OUT

Veh No: SMB 0029B Yr Regn: 2015 / Sep

Type: M.Car / M.Cycle / Bus / Van / Lorry / Taxi / Prime Mover /

Truck / Trailer or _____

Make: MAN NG 363F (A24) c.c. 10518

Colour: MAINT A/C: Insured / Std / NI / NA

Sp. Reading: 139206 T/Radio: Insured / Std / NI / NA

Eng/No: _____

C/No: WMAA24228F7002654

Gen. Cond: Good / Fair / Poor / Burnt

Steering: In order / Jammed / Leaked / Burnt or

Brake: In order / Jammed / Leaked / Burnt or

Modi: NI / S/Rim / STD A/Rim or

Tyre Size: F: 275/70R22.5

R: _____

BS / DUN / EXNOVA / GY / FS / LIZA / MIC / OHTSU / PIR / SUMI /

TOYO / YOKO or FOR CONTINENTAL

Front _____ Rear _____

R/Bal. 8 mm R/Bal. 8/8 mm

L/Bal. 8 mm L/Bal. 8/8 mm

D.O.A. 16/11/17 D.O.I. 23/11/17

Survey held at SMP

Des. of Damages: Frt / Rear / O/S / N/S / U/C / Rooftop or

N/S FR

The U/C / Chassis frame / Body Structure affected due to collision.

Date / Time Action / Instruction

SMB 0029B - X

SFR 472E - X

3/1/18 Rasul confirmed \$976 (Red 347, 26%)

RECEIVED 04 JAN 2018

Date/Time, File Pass to?

☐ : Preli. Report
☐ : Final Report

Days Of Repair: 2

1) _____
Date/Time, File Return to?

Resurvey No. of Trip: -

Survey Fee: _____

2) 4/1- typist

Add Fee:

☐ : Site Insp (\$)
☐ : Interview (\$)
☐ : Tech. Invs (\$)
☐ : Weekend (\$)

Transportation: _____

S + RS \$ _____

Photos _____

Others _____

Report Format :

Lump Sum / I.B.I: (\$ 976)

TOTAL

160

160

Survey Department Check List (Case Handler)

Reference No. : **NS/INC 17022483/ RMB**
 Policy Type: OD / TP / TP RES / TL / EVA

Case Handler

Typist

Admin (): Case handler to make sure all Information created by the assignment team are **ACCURATE**.

(1) Office Assign Form		Y-Date	N-Date	Y-Date	N-Date
C	Reference No.	✓			
C	Customer Code				
N	Assign From				
C	Assign Date	✓			
C	Veh No (Inspected)	✓			
C	Veh No (Insured)	✓			
C	D.O.A	✓			
C	Policy No	✓			
C	Claim No	✓			
C	Insurance Authorisation (CA /REV/REP)				
C	Report Type	✓			
C	Weekend Charges				
N	Survey held at/Repairer	✓			
C	Excess				

Surveyor (): Case handler to make sure the surveyor completed all required information.

(1) Assignment Form					
C	Vehicle No	✓			
C	Regn Month/Year	✓			
N	Vehicle Type	✓			
N	Make & Model	✓			
C	Engine Capacity. (C.C)	✓			
N	Colour	✓			
C	Odometer. (Sp.Reading)	✓			
C	Chassis No	✓			
N	General Condition	✓			
N	Steering	✓			
N	Brake	✓			
N	Modification (Modi)	✓			
C	Tyre Size	✓			
N	Tyre Make	✓			
C	Tyre Balance	✓			
C	Date of Inspection	✓			
N	Survey held	✓			
N	Des.of Damages	✓			

(2) System - (Views/Merimen)

C	Damaged Vehicle Photographs Uploaded	✓			
---	--------------------------------------	---	--	--	--

(3) Workshop Estimate/Assignment Form

N	ALL Parts condition	✓			
C	Market Value for OD cases				
C	Estimate Repair Cost for PRI (RSI, TMI, MSIG)				
C	Days of repair	✓			
C	Finalised Amount	✓			
C	Re-inspection Cases to Finalize within 5 Days				

(4) System - (Views/Merimen)

C	Resurvey photo Uploaded				
---	-------------------------	--	--	--	--

Check By: **VERON** **4/1/18**
 Case Handler Date



National Assessment Centre Services

51 Ubi Ave 1 #01-25 Paya Ubi Industrial Park, Singapore 408933

TEL: 6841 0055 FAX: 6841 6315

Reg. No. 52983356E GST Reg. No. 20-0405911-H



NTUC INCOME INSURANCE CO-OPERATIVE LTD Ref: NS/INC17022483/R1vb

73 BRAS BASAH ROAD

#05-01 NTUC TRADE UNION HOUSESINGAPORE Date: 25-11-2017
189556



Code: INC4

1. Policy Particulars :- THIRD PARTY CLAIM

Insured Veh.	SFR 472E	Veh. Inspected	SMB 8029B
Policy No.	5025738260-09	Coverage (\$)	0.00
Claim No.		Excess (\$)	0.00
Assign From		Assign Date	23/11/2017

2. Vehicle Particulars & Condition

Make & Model	c.c	0
Engine No.	HIDDEN	Year of Reg.
Chassis No.		Colour
Odometer		Steering
Brakes		Modification
General		

3. Conditions of Tyres

	Size	Make	Balance
R/H Front Tyre			mm
L/H Front Tyre			mm
R/H Rear Tyre			mm
L/H Rear Tyre			mm

4. Description of Damages

--

5. General Information

Accident Date	16/11/2017	Inspection Date	23/11/2017
Survey held at	SMRT AUTOMOTIVE SERVICES PTE LTD 60 WOODLANDS INDUSTRIAL PARK E4 SINGAPORE 757705		

5a. Remarks

A)THE INSPECTION WAS CONDUCTED ON A"WITHOUT PREJUDICE" BASIS. B)IN ACCORDANCE TO YOUR INSTRUCTIONS, WE HAVE NOT AUTHORISED REPAIRS.
--

Veron Chen (LKKAUTO)

From: mtreg <mtreg@income.com.sg>
Sent: Thursday, 4 January, 2018 3:45 PM
To: Veron Chen (LKKAUTO)
Subject: FW: REQUEST FOR CLAIM NUMBER

Hi ,

Claim created.

With Regards

Samsia
Senior Admin Assistant, Motor Insurance
www.income.com.sg



From: Veron Chen (LKKAUTO) [mailto:veronchen@lkkauto.com]
Sent: Thursday, January 04, 2018 12:56 PM
To: mtreg <mtreg@income.com.sg>
Subject: REQUEST FOR CLAIM NUMBER

Dear Sir/Madam,

Kindly provides us the claim number.

S/NO	Income Reference	Claimant (Owner / Taxi Company)	Claimant Vehicle No.	Income Vehicle
1	MT/0970048-002	SMRT BUSES LTD	SMB 8029B	SFR 472E

D.O.A	Time of Accident	Estimate	Tentative repair cost
16/11/2017	12:55	\$1,323.00	\$976.00

Best Regards,

Veron Chen | Case Handler

LKK Auto Consultants Pte Ltd

Phone: 6256-3561 | email :sur@lkkauto.com | fax: 6256-4315

Blk 51, Paya Ubi Industrial Park, Ubi Avenue 1, #02-25 | S(408933)

eBaoTech

GeneralClaim

Hello, NAC_PAYA_UBI_800601

[Change Language](#)[Change Password](#)[Log Out](#)[My Desktop](#)[Notice of Loss](#)

Policy Query

Policy No. Date of Accident

Vehicle No. (For Motor)

Select	Policy No.	Policyholder Name	Policyholder NRIC	Product	Cover Type	Vehicle No.	Insured Object	Commence Date	Expiry Date
<input type="radio"/>	5025738260-09	CHUA LEE KHENG	S1485201H	GPC	Third Party, Fire & Theft	SFR472E	SFR472E	14/01/2017	13/01/2018

Enquire Transfer Fee

Vehicle Details			
Vehicle No.	SMB8029B		
Vehicle Type	H20 - Public Transport Bus/Coach/Minibus		
Vehicle Attachment 1	Air-Conditioned		
Vehicle Scheme	OmniBus (SMRT - ARF-exempted)		
Vehicle Make	MAN		
Vehicle Model	NG 363F (A24)		
Chassis No.	WMAA24ZZ8F7002654		
Propellant	Diesel		
Engine No.	50339780463972		
Engine Capacity	10518 cc		
Maximum Power Output	-		
Maximum Laden Weight	26000 kg		
Unladen Weight	16320 kg		
Year Of Manufacture	2014		
Original Registration Date	07 Sep 2015		
Lifespan Expiry Date	06 Sep 2032		
Road Tax Expiry Date	06 Mar 2018		
Inspection Due Date	06 Sep 2018		
Intended Transfer Date	27 Nov 2017		
CO2 Emission	-		
Late renewal fee(s) will be imposed if road tax / lay up has expired. Please use Enquire Road Tax Payable for fee (s) payable.			
Road tax, including Over Payment (if any), of a vehicle will follow the vehicle to the new registered owner when its ownership is being transferred.			
Amount Payable			
	Amount Before GST (S\$)	GST Amount (S\$)	Amount After GST (S\$)
Transfer Fee	11.00	-	11.00
Total Amount Payable			11.00

You may print this page for reference.

OK

Print



Please read through the [Privacy Statement](#), [Terms of Use](#), and [Disclaimer](#).

Please do not use the Back or Forward buttons on your browser as this may alter the results of the transactions.

Best viewed with IE 10 and above, Chrome, Firefox, and Safari.

Copyright 2017 LTA [Privacy Statement](#) [Terms of Use](#) [Disclaimer](#) [Rate the Website](#) [Rate this e-Service](#)

Last updated on 19 Nov 2017 at 12:12 AM

SINGAPORE ACCIDENT STATEMENT

IMPORTANT NOTICE

1. Please report correctly the details of the accident to speed up the claims process.
2. This Form must be completed by the Policyholder and/or the Authorised Driver.
3. Information provided must be as truthful and accurate as possible. Any wilful misrepresentation or withholding of material facts may allow insurance companies to repudiate policy ability.
4. The issue and acceptance of this Form by insurance companies is not an admission of policy liability on the part of the insurance companies.
5. Any false reporting may be referred to the Police for investigation.
6. This report will be forwarded by the insurers of the insurers of the GIA Records Management Centre established by the General Insurance Association of Singapore(GIA) for archiving and that copies of this report will for a fee be made available upon application by interested parties.
7. By the lodgement of this report to the insurers, you hereby consent to the archiving of this report at the centre and to copies of the report being made available aforesaid.

ACCIDENT STATEMENT

Date Of Report	17/11/2017 15:29
Date Of Accident	16/11/2017 12:55
Exact Location Of Accident	JUNCTION OF WOODLANDS AVE 2 AND AVE 1
Country/State of Loss	SINGAPORE

DETAILS OF OWN VEHICLE

Vehicle Registration Number	SMB8029B
Insured/Policyholder	
Name Of Registered Owner	SMRT BUSES LTD
Co Reg No	198202292D
Email Address	NOEMAIL
Mobile Phone No	
Alternative Phone No	OFFICE-64823888

Vehicle Particulars

Manufacturer	MERCEDES-BENZ
Model	BUS

Exact Purpose for which vehicle was being used at time of accident

Are you claiming under your own insurance policy for repair to your vehicle? NO

If No, Please state action to be taken THIRD PARTY

Vehicle Category BUS

Insurance Company

Name of Insurance Company	FIRST CAPITAL INSURANCE LTD
Type Of Coverage	THIRD PARTY
Fleet Policy	YES
Policy Number	D-17087563MFBP
Cover Note Number	

Driver

Name of Driver	XUE XIAO GUANG
Passport No/FIN	G2613844U
Date Of Birth	07/02/1978
Occupation	OUTDOOR
Date Of Driving Pass	05/05/2015
Driving Experience	2 YEARS AND 6 MONTHS
Gender	MALE
Mobile Number	
Fax Number	
Contact Number	
Email Address	NOEMAIL

Email Address

DETAILS OF INJURED PERSON 1

Name	GLORIA OCAMPO TULANG
Approximate Age	70
Injuries Sustain	LEFT CHEEK ABRASION N SWELLON
Injured person in which vehicle?	SMB8029B
Were seat belts worn?	
Was injured conveyed to hospital by ambulance?	NO
Address	
Postcode	

Sketch Plan Pg. 2

薛山光

SKETCH PLAN

Woodland Ave 2

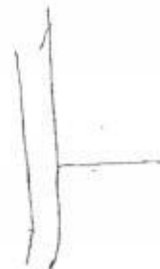
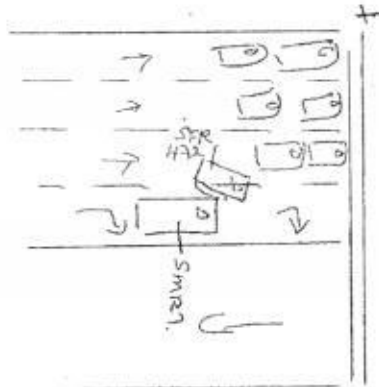

DESCRIBE CIRCUMSTANCES OF THE ACCIDENT

Woodlands Ave 1.

refer to GHA report.

DECLARATION

I/We declare that the foregoing particulars are true in every respect.



Policyholder's Signature
Date & Time:

薛山光

Driver's Signature
(If driver is not the policyholder)
Date & Time:

105

Reporting Centre Personnel's Signature
Name:
NRIC/FIN No.:

SMRT Accident Vehicle Repair Estimates

Section A - To be completed by claims Advisor/Duty officer at Accident Reporting Centre

Reg. No : SMB8029B
 Ref. No : BUS/11/17/7026
 Reg. Date : 20/11/2017
 Vehicle Type : BUS -17M
 Make : MAN
 Model : MAN A24
 Name of Driver : Xue Xiaoguang
 Type of Accident : SIDE SWIPE
 Date / Time of Accident : 16/11/2017 12:55:00 PM
 Accident Reported Date / Time : 17/11/2017 12:00:00 AM
 Surveyor is Required? : Yes
 Survey by : IDAC
 Vehicle is Towed Back? : No
 Towed Back Date/Time :
 Replacement Vehicle issued? : No
 Accident Repair Job Card No :
 Special Instruction to ARC,if any :

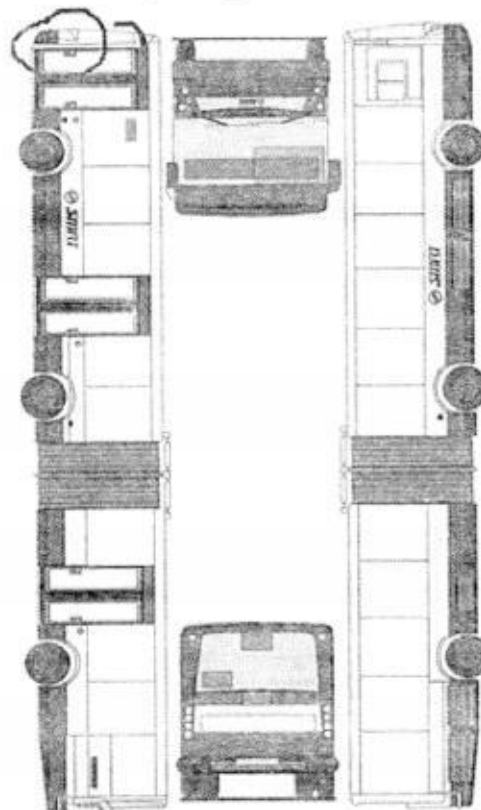

SMB8029B - LEFT FRONT SCRATCHES
 SFR472E (TP) - INSURED WITH NTUC

Prepared Date : 20/11/2017 02:45:23 PM

Section D - Details of Repair Estimates

Part 1 - Labour Works

Job Scope	Quotation from ARC	Adjusted by Surveyor, if applicable
TO REMOVE & INSTALL ALL ABOVE ITEMS AND REPAIR OTHERS DAMAGED AFFECTED AREAS.	795.00	530.00
Total Labour	795.00	530.00

Part 2 - Spray Painting & Panel Beating Related Works

Job Scope	Quotation from ARC	Adjusted by Surveyor, if applicable
PROVIDE LABOUR AND MATERIAL TO PUTTY AND RESPRAY ABOVE REPAIR ITEMS	528.00	446.00
Total Spray Painting & Panel Beating	528.00	446.00

Part 3 - Other Costs - Accident and Accident Repair Related Expenses

Job Scope	Quotation from ARC	Adjusted by Surveyor, if applicable
Total Other Costs		

SMRT Accident Vehicle Repair Estimates

Section A - To be completed by claims Advisor/Duty officer at Accident Reporting Centre

Reg. No : SMB8029B
Ref. No : BUS/11/17/7026
Reg. Date : 07/09/2015
Vehicle Type : BUS -17M
Make : MAN
Model : MAN A24
Name of Driver : Xue Xiaoguang
Type of Accident : SIDE SWIPE
Date / Time of Accident : 16/11/2017 12:55:00 PM
Accident Reported Date / Time : 17/11/2017 12:00:00 AM
Surveyor is Required? : Yes
Survey by : IDAC
Vehicle is Towed Back? : No
Towed Back Date/Time :
Replacement Vehicle issued? : No
Accident Repair Job Card No : 000024093279
Special Instruction to ARC,if any :
SMB8029B - LEFT FRONT SCRATCHES
SFR472E (TP) - INSURED WITH NTUC
Prepared Date : 20/11/2017 02:45:23 PM

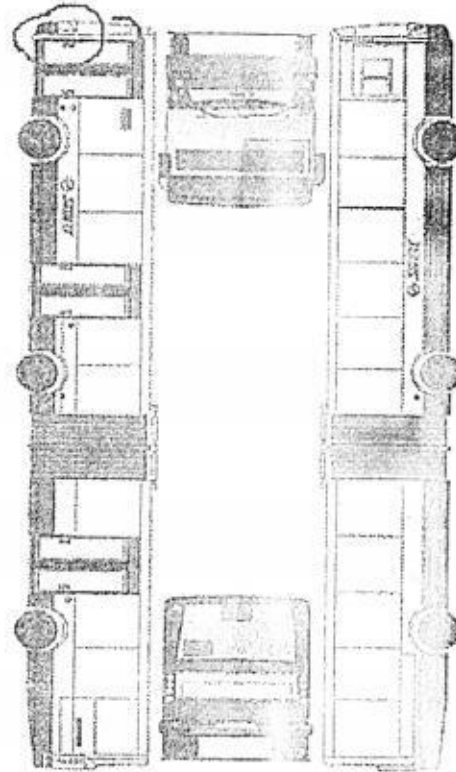

Section B - To be Completed by Service Advisor, Accident Repair Centre

Chassis No : WMAA24ZZ8F7002654

Mileage :

0

Work Shop :

Repair Completed Date / Time : 01/01/2000

Summary of Repair Estimates

	Quotation from ARC	Adjusted by Surveyor, if applicable
Total Labour Charges :	795.00	530.00
Total Spray Painting Charges :	528.00	446.00
Total Material Charges :	0.00	0.00
Other Charges :	0.00	0.00
TOTAL :	1,323.00	976.00
Lum Sum Total :	0.00	0.00
No. of Repair Days :	3.00	2.00
Prepared / Adjusted By :	Goh Kok Khoo	Rasul - LKK
Arc / Surveyor Sign Off Date :	23/11/2017 02:02:40 PM	23/11/2017 02:12:45 PM

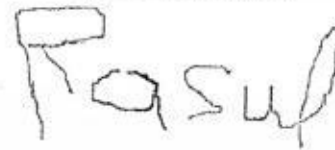

Prepared / Adjusted Date :

Remarks :

Prepared Date : 23/11/2017 01:16:27 PM

Section C - To be Completed by Admin Assistant, Accident Repair Centre, Upon Completion of Repair

Quotation No :	Invoice No :
Quotation Date :	Invoice Date :
Invoice Amount :	Prepared Date :

Section D - Details of Repair Estimates**Part 1 - Labour Works**

Job Scope	Quotation from ARC	Adjusted by Surveyor, if applicable
TO REPAIR LH FRONT PORTION	795.00	530.00
Total Labour	795.00	530.00

Part 2 - Spray Painting & Panel Beating Related Works

Job Scope	Quotation from ARC	Adjusted by Surveyor, if applicable
PROVIDE LABOUR AND MATERIAL TO PUTTY AND RESPRAY ABOVE REPAIR ITEMS	528.00	446.00
Total Spray Painting & Panel Beating	528.00	446.00

Part 3 - Other Costs - Accident and Accident Repair Related Expenses

Job Scope	Quotation from ARC	Adjusted by Surveyor, if applicable
Total Other Costs		

1323

Part 4 - Spare Parts / Material Usage

Part Number	Portion	Stock No	Part Name	Qty	List Price (\$)	Discount (%)	Final Price (\$)	ARC Recommendation	Surveyor Approved	Photos Attached
TOTAL MATERIALS										
TOTAL MATERIALS(Discounted)								0.00	0.00	

Added Spare Parts / Material Usage After Surveyor Signed off

Part Number	Portion	Part Name	Qty	List Price (\$)	Discount (%)	Final Price (\$)	ARC Check	Surveyor Check	LT Check
TOTAL SUPPLEMENTARY MATERIALS									



National Assessment Centre Services

51 Ubi Ave 1 #01-25 Paya Ubi Industrial Park, Singapore 408933

TEL: 6841 0055 FAX: 6841 6315

Reg. No: 52983356E GST Reg. No. 20-0405911-H



NTUC INCOME INSURANCE CO-OPERATIVE LTD Ref: NS/INC17022483/R1vbe2

73 BRAS BASAH ROAD

#05-01 NTUC TRADE UNION HOUSESINGAPORE
189556

Date: 11-01-2018



Code: INC4

1. Policy Particulars :- THIRD PARTY CLAIM

Insured Veh.	SFR 472E	Veh. Inspected	SMB 8029B
Policy No.	5025738260-09	Coverage (\$)	0.00
Claim No.	MT/0970048-002	Excess (\$)	0.00
Assign From		Assign Date	23/11/2017

2. Vehicle Particulars & Condition

Make & Model	MAN NG 363F (A24)	c.c	10518
Engine No.	HIDDEN	Year of Reg.	2015
Chassis No.	WMAA24ZZ8F7002654	Colour	MULTI COLOUR
Odometer	139206	Steering	IN ORDER
Brakes	IN ORDER	Modification	NIL
General	FAIR		

3. Conditions of Tyres

	Size	Make	Balance
R/H Front Tyre	275/70 R22.5	CONTINENTAL	8 mm
L/H Front Tyre	275/70 R22.5	CONTINENTAL	8 mm
R/H Rear Tyre	275/70 R22.5 (D)	CONTINENTAL	8/8 mm
L/H Rear Tyre	275/70 R22.5 (D)	CONTINENTAL	8/8 mm

4. Description of Damages

THE VEHICLE SUSTAINED DAMAGES AT THE N/S FRONT PORTION. DAMAGES SEE DETAILS.

5. General Information

Accident Date	16/11/2017	Inspection Date	23/11/2017
Survey held at	SMRT AUTOMOTIVE SERVICES PTE LTD 60 WOODLANDS INDUSTRIAL PARK E4 SINGAPORE 757705		

5a. Remarks

A)THE INSPECTION WAS CONDUCTED ON A"WITHOUT PREJUDICE" BASIS. B)IN ACCORDANCE TO YOUR INSTRUCTIONS, WE HAVE NOT AUTHORISED REPAIRS.
--

5b. Estimate Days of Repair

ESTIMATED NORMAL PERIOD FOR REPAIR:	2 Working Days
-------------------------------------	----------------



National Assessment Centre Services

51 Ubi Ave 1 #01-25 Paya Ubi Industrial Park, Singapore 408933

TEL: 6841 0055 FAX: 6841 6315

Reg. No: 52983356E GST Reg. No. 20-0405911-H



Page No.:1 of 1

ADJUSTMENT ON REPAIR COST FOR VEHICLE NO. SMB 8029B

Qty	Description of Parts	Condition	Estimate By Workshop (\$)	Our Adjusted (\$)
	LABOUR TO REPAIR LH FRONT PORTION. PROVIDE LABOUR AND MATERIAL TO PUTTY AND RESPRAY ABOVE REPAIR ITEMS.		795.00 528.00 1,323.00	530.00 446.00 976.00
	GRAND TOTAL		1,323.00	976.00
RECOMMENDED COST OF REPAIRS (CONFIRMED)				976.00

Report Ref No. NS/INC17022483/R1vbe2

MOHAMMED RASUL BIN MOHD YUNUS

Automotive Assessor

K.K.LAU CPT(RET)

BEng(Hons),B.Bus,MBA,PEng,PE,
MInstAEA,MASME,MIRTE

REGD Auto Consultant-SAE, Licensed Appraiser

DISCLAIMER OF LIABILITY TO THIRD PARTIES:- This Report is made solely for the use and benefit of the Client named on the front page of this Report.

No liability of responsibility whatsoever, in contract or tort, is accepted to any third party who may rely on the Report wholly or in part. Any third party acting or relying on this Report, in whole or in part, does so at his or her own risk.