

ASS. REC. BY:

REF: CS/ANA/70 22442/AN612

Special Instruction:

Survivor:

Adrian

ASSIGNMENT (Office)

From (Person):

Ben Tang

of

ANA

Date/Time:

23/11/17 @ 4.06pm

Estimated Cost:

Bill to:

OD / TP / WS / TP RES / OD RES / EVA / INV / MY / CS

To Inspect Vehicle No:

SGB 8317R

Insured:

SKK 377A

at Workshop m/s

Profi Automotive

Tel:

9433 5558 Edward

of

B1K 10 Kaki Bukit Rd 2 # 01-03

Policy No:

BUPPSB 0548301700

Claim No:

NSV1701301/SG

Sum Insured:

Excess:

Make of Veh:

(Client's Record)

Call back 29/11/17 to arrange

D.O.A.

19/11/17

CA / REV / REP. / REV 24 HRS

H.O.D. Endorsement:

Date/Time:

Person Contacted:

Vehicle IN / OUT

Date/Time	Action/Instruction () Estimate
	SGB 8317R x
	SKK 377A x

REF: AWA

ASSIGNMENT

From: _____ Date: 28/12/07

Estimated Cost: _____

OD / TP / WS / TP RES / OD RES / EVA / INV / MV

To Inspect Vehicle No: SG18 8317R

at Workshop m/s: Profi Automotive

of Blk 10 Kaki Bukit Rd 2 #01-13

Insured: _____

Policy No: _____

Claims No: _____

Sum Insured: _____ Excess: _____

(Client's Record)

Make of Veh: _____

(Policy Condition)

Remark: The veh had commenced its
repair at the time of inspection.

N/S	O/S

Bal. or Market Value: _____

IDAC Accident Rpt: _____ Consistent?: Yes or No

GIA / PR Seen: _____ Consistent?: Yes or No

Est. Repairs: 4 days Res.: Yes or No

Lum Sum: _____ % 3 Val.: Yes or No

CA / REV / REP. / 24 HRS

Date: _____ Person Contacted: _____

Vehicle: IN / OUT

Veh No: SG38317R Yr Regn: 2005 Dec

Type: M.Car / M.Cycle / Bus / Van / Lorry / Taxi / Prime Mover /

Truck / Trailer or _____

Make: Toyota Wish. C.C. 1794

Colour: Grey A/C: Insured / Std / NI / NA

Sp. Reading: 174841 T/Radio: Insured / Std / NI / NA

Eng/No: _____

C/No: ZNE100282587

Gen. Cond: Good / Fair / Poor / Burnt

Steering: Inorder / Jammed / Leaked / Burnt or

Brake: Inorder / Jammed / Leaked / Burnt or

Modi: Nil / S/Rim / STD A/Rim or

Tyre Size: F: 215/50R17

R: 215/50R17

BS / DUN / EXNOVA / GY / FS / LIZA / MIC / OHTSU / PIR / SUMI /

TOYO / YOKO or Roadstone

Front _____ Rear _____

R/Bal. 06 mm R/Bal. 06 mm

L/Bal. 06 mm L/Bal. 06 mm

D.O.A. _____ D.O.I. 28/11/17

Survey held at Profi Automotive

Des. of Damages: Frt / Rear / O/S / N/S / U/C / Rooftop or

The U/C / Chassis frame / Body Structure affected due to collision.

Date / Time	Action / Instruction
	<u>TP AWA.</u>
<u>5/12</u>	<u>Finalised L2 \$1800 (Red 6436.70, 78%)</u>

MV: 26K

PV: 18.5K

Nett: 7.5K

RECEIVED 03 JAN 2008

Date/Time, File Pass to? ☐ : Preli. Report1) ☐ : Final Report

Date/Time, File Return to?

2) _____

Days Of Repair: 4Resurvey No. of Trip: —

Survey Fee:

Transportation:

_____ \$ + RS _____ \$

Photos

Others

Add Fee:

☐ Site Insp. (\$ _____)☐ Interview (\$ _____)☐ Tech. Invs (\$ _____)☐ Weekend (\$ _____)

TOTAL

200

Report Format: TPLump Sum / I.B.I: (\$ 1800)

Survey Department Check List (Case Handler)

Reference No. : CS/2014/022400/Arb.
Policy Type: OD / TP / TP RES / TL / EVA

Case Handler

Typist

Admin (Catherine): Case handler to make sure all Information created by the assignment team are **ACCURATE**.

(1) Office Assign Form

		Y-Date	N-Date	Y-Date	N-Date
C	Reference No.	✓			
C	Customer Code	✓			
N	Assign From	✓			
C	Assign Date	✓			
C	Veh No (Inspected)	✓			
C	Veh No (Insured)	✓			
C	D.O.A	✓			
C	Policy No	✓			
C	Claim No	✓			
C	Insurance Authorisation (CA /REV/REP)				
C	Report Type	✓			
C	Weekend Charges				
N	Survey held at/Repairer	✓			
C	Excess				

Surveyor (Adnan): Case handler to make sure the surveyor completed all required information.

(1) Assignment Form

C	Vehicle No	✓			
C	Regn Month/Year	✓			
N	Vehicle Type	✓			
N	Make & Model	✓			
C	Engine Capacity. (C.C)	✓			
N	Colour	✓			
C	Odometer. (Sp.Reading)	✓			
C	Chassis No	✓			
N	General Condition	✓			
N	Steering	✓			
N	Brake	✓			
N	Modification (Modi)	✓			
C	Tyre Size	✓			
N	Tyre Make	✓			
C	Tyre Balance	✓			
C	Date of Inspection	✓			
N	Survey held	✓			
N	Des.of Damages	✓			

(2) System - (Views/Merimen)

C	Damaged Vehicle Photographs Uploaded	✓			
---	--------------------------------------	---	--	--	--

(3) Workshop Estimate/Assignment Form

N	ALL Parts condition	✓			
C	Market Value for OD cases				
C	Estimate Repair Cost for PRI (RSI, TMI, MSIG)				
C	Days of repair	✓			
C	Finalised Amount	✓			
C	Re-inspection Cases to Finalize within 5 Days				

(4) System - (Views/Merimen)

C	Resurvey photo Uploaded				
---	-------------------------	--	--	--	--

Check By:

Catherine 21/05/14

Case Handler

Date

*C: Critical *N: Non-Critical

21/05/2014



LKK Auto Consultants Pte Ltd

51 Ubi Ave 1 #01-25 Paya Ubi Industrial Park, Singapore 408933

TEL: 6256 3561 FAX: 6256 4315

Reg. No: 199607198R GST Reg. No. 19-9607198-R

Affiliated to Federation Internationale Des Experts En Automobile

ALLIED WORLD ASSURANCE COMPANY LTD

Ref : CSI/AWA17022442/Arb

(SINGAPORE BRANCH)

60 ANSON ROAD, #08-01 (9th FLOOR)

MAPLETREE ANSON

SINGAPORE 079914

Date : 24-11-2017



Code : AWA

1. Policy Particulars :- THIRD PARTY CLAIM

Insured Veh.	SKK 377A	Veh. Inspected	SGB 8317R
Policy No.	BVPPSB0548301700	Coverage (\$)	0.00
Claim No.	NSV1701301/SG	Excess (\$)	0.00
Assign From	BEN TANG	Assign Date	23/11/2017

2. Vehicle Particulars & Condition

Make & Model	c.c	0
Engine No.	HIDDEN	Year of Reg.
Chassis No.		Colour
Odometer	-	Steering
Brakes		Modification
General		

3. Conditions of Tyres

	Size	Make	Balance
R/H Front Tyre			mm
L/H Front Tyre			mm
R/H Rear Tyre			mm
L/H Rear Tyre			mm

4. Description of Damages

--

5. General Information

Accident Date	19/11/2017	Inspection Date	24/11/2017
Survey held at	PROFI AUTOMOTIVE BLK 10 KAKI BUKIT ROAD 2 #01-03 FIRST EAST CENTRE SINGAPORE 417868		

5a. Remarks

A)THE INSPECTION WAS CONDUCTED ON A"WITHOUT PREJUDICE" BASIS. B)IN ACCORDANCE TO YOUR INSTRUCTIONS, WE HAVE NOT AUTHORISED REPAIRS.
--

Catherine Chong (LKK Auto)

From: Tang, Ben <Ben.Tang@awac.com> on behalf of Motorsurvey
<Motorsurvey@awac.com>
Sent: Thursday, 23 November, 2017 4:06 PM
To: assignments@lkkauto.com
Cc: 'SUR'; 'Ow Edward'
Subject: TP Survey assignment for SGB 8317R - DOA: 19/11/2017 Our ref: NSV1701301/SG

The above captioned accident refers.

Pursuant to the Practice Directions Amendment No. 1 of 2016 which was effective on 1 April 2016, we like to advise that the third party claimant and us **do** have consensus in the appointment of **Mr Marcus Chua / Mr Adrian Ling** as the Single Joint Expert to conduct the pre-repair survey of the third party claimant's vehicle.

Please conduct "THIRD PARTY" survey on without prejudice basis. The information as are follows:

3 rd Party Vehicle	:	SGB 8317 R
Insured Vehicle	:	SKK 377 A
Policy Number	:	BVPPSB0548301700
Name of Workshop	:	Profi Automotive
Contact Number	:	9433 5558
Person to Contact	:	Edward Ow
Estimated Cost of repairs	:	\$ NA

Regards,
Claims Division

(Out) need call back to Edward on Monday, with damage

Copy to Profi Automotive via Email

Note -

- (x)
1. This is to keep you informed that we have appointed surveyors to conduct inspection to your client's damaged vehicle on a without prejudice basis.
 2. **Please keep our motor surveyor and us informed so as to enable the surveyor to conduct a post repair inspection once your client's vehicle has been repaired and before returning the repaired vehicle to your customer.**
 3. Please quantify your client's claim with all relevant supporting documents once your client's vehicle has been repaired.
 4. Please do not construe this appointment of surveyor and our above request as an admission of liability.

Regards
Motor Claims
Claims Group

Enquire PARF/COE Rebate for Registered Vehicle

Vehicle Owner Particulars	
Owner ID Type	Singapore NRIC
Owner ID	6322F
Vehicle Details	
Vehicle No.	SGB8317R
Vehicle to be Exported	Yes
Intended De-registration Date	29 Nov 2017
Vehicle Make	TOYOTA
Vehicle Model	WISH 1.8 A
Primary Colour	Grey
Manufacturing Year	2005
Engine No.	1ZZ2448981
Chassis No.	ZNE100282587
Maximum Power Output	97.0 kW (130 bhp)
Open Market Value	\$20,780.00
Original Registration Date	30 Dec 2005
First Registration Date	30 Dec 2005
Transfer Count	3
Actual ARF Paid	\$22,858.00
Intended PARF Rebate Details	
PARF Eligibility	Forfeited
PARF Eligibility Expiry Date	-
PARF Rebate Amount	\$0.00
Intended COE Rebate Details	
COE Expiry Date	29 Dec 2020
COE Category	B - Car (1601cc & above)
COE Period(Years)	5
PQP Paid	\$29,899.00
COE Rebate Amount	\$18,437.00
Total Rebate Amount	\$18,437.00
Message	
Please note that the 5-year COE for this vehicle cannot be further renewed. The vehicle must be de-registered upon COE expiry or when the vehicle reaches its statutory lifespan (if applicable), whichever is earlier.	

The information contained herein is correct as at 29 Nov 2017

OK

- Apple iPhone 8 & iPhone X
- Parking free at MSCP @ Red Star (Chin Swee) on Sunday?
- Movies to look out for in 2017

 Username / Email Add

 password

[» Sign Up New Account](#)
[» Forgot Password](#)

Post an Advertisement
 Sell it yourself! Advertise it at just
\$58 until it's SOLD!

[Post an Ad](#)
[Advertiser Login](#)
[Ways of Selling](#)

2006, Subaru Forester Ss 2.5M, \$91888



Roll-Over STI Forester SG 6 Speed
 Manual. Original Engine With
 Minor Nicks. 80% Loan
 D/Max Automobile

 Browse by Category

[« Back](#) (1 2 3 4) [Next »](#)
 Sort by Date Posted

 20 results/page

[Advanced Search](#)

70 vehicles

 Toyota Wish

	Make	Model	Price	Depreciation	Reg Date	Eng Cap	Mileage	Veh Type	Status
Search Selection	Toyota Wish		Any	Any	> 10 year(s) old	Any	Any	Any	Available
	Toyota Wish	1.8A (COE till 03/2024)	-	N.A	12-Mar-2004	1,794 cc	-	MPV	Available
Urgent Sales, New Road Tax, Price Negotiable, Please Call To Arrange A Test Drive.									
Posted: 19-Oct-2017 Tags: 2004 Toyota Wish, 2004 Toyota Wish, Toyota Wish, Toyota Wish, Toyota, Wish, Wish, Used Toyota									
	Toyota Wish	1.8A (COE till 02/2021)	\$30,000	\$9,390 /yr	08-Feb-2006	1,794 cc	107,000 km	MPV	Available
Guaranteed One Of The Cheapest In The Market! Top Up Less Than \$6k To Convert To Normal Plate. Extremely Well Kept Unit. Accident Free. Viewings And Test Drives Are Strictly By Appointment Only. Up To...									
Monster Motors Pte Ltd									
Posted: 14-Oct-2017 Tags: 2006 Toyota Wish, 2006 Toyota Wish, Toyota Wish, Toyota Wish, Toyota, Wish, Wish, Used Toyota									
	Toyota Wish	1.8A (COE till 02/2021)	\$24,999	\$7,730 /yr	22-Feb-2006	1,794 cc	184,990 km	MPV	Available
COE Until Feb 2021, Budget MPV, Cheaper Than Renting Car. Lowest Depreciation You Can Find.									
Posted: 25-Nov-2017 Tags: 2006 Toyota Wish, 2006 Toyota Wish, Toyota Wish, Toyota Wish, Toyota, Wish, Wish, Used Toyota									
	Toyota Wish	1.8A (COE till 03/2026)	\$68,888	\$8,320 /yr	10-Mar-2006	1,794 cc	-	MPV	Available
Most Wear And Tear Parts Replaced. New Paintwork. Fully Refurbished. All Nicely Done Up. Smooth Running Condition. No Repairs Needed. Fuel Efficient. Trade-In Welcome. Loan Available. Call Us To Find ...									
Monster Motors Pte Ltd									
Posted: 21-Oct-2017 Tags: 2006 Toyota Wish, 2006 Toyota Wish, Toyota Wish, Toyota Wish, Toyota, Wish, Wish, Used Toyota									
<div> <div>Car Buying</div> <div>Car Ownership</div> </div> <div> <div>Car Selling</div> <div>On The Move</div> </div> <div> <div>Car Aftermarket</div> <div>Lifestyle</div> </div> <div> Buying a pre-owned car, but unsure of its Condition? Call STA Car Evaluation </div>									
	Toyota Wish	1.8A (COE till 03/2021)	\$29,300	\$8,830 /yr	25-Mar-2006	1,794 cc	160,000 km	MPV	Available
Grey Toyota Wish, Spacious And Reliable, Tip Top Condition, Well Maintained, Fussy Owner, Paintwork 97%, Engine Very Clean, New Tires.									
Posted: 28-Nov-2017 Tags: 2006 Toyota Wish, 2006 Toyota Wish, Toyota Wish, Toyota Wish, Toyota, Wish, Wish, Used Toyota									
	Toyota Wish	1.8A (COE till 03/2021)	\$29,800	\$8,930 /yr	12-Apr-2006	1,794 cc	110,000 km	MPV	Available
Low Down Payment Of \$4800. Monthly Only At \$797. New Paintwork. Wear And Tear All Replaced. 6 Months Warranty Of Engine And Gearbox. Drive With No Worries. Call Now To View This Car Before Its Sold.									
Posted: 18-Nov-2017 Tags: 2006 Toyota Wish, 2006 Toyota Wish, Toyota Wish, Toyota Wish, Toyota, Wish, Wish, Used Toyota									
	Toyota Wish	1.8A (COE till 05/2021)	\$27,900	\$8,150 /yr	02-May-2006	1,794 cc	207,933 km	MPV	Available
Beautiful Blue Unit, Well Maintained By Owner. Selling Due To Relocation. Original Paintwork. Last Servicing On September 2017. Highly Recommended For Family User. Please Call To Arrange For Viewing!									

SINGAPORE ACCIDENT STATEMENT

IMPORTANT NOTICE

1. Please report correctly the details of the accident to speed up the claims process.
2. This Form must be completed by the Policyholder and/or the Authorised Driver.
3. Information provided must be as truthful and accurate as possible. Any wilful misrepresentation or withholding of material facts may allow insurance companies to repudiate policy ability.
4. The issue and acceptance of this Form by insurance companies is not an admission of policy liability on the part of the insurance companies.
5. Any false reporting may be referred to the Police for investigation.
6. This report will be forwarded by the insurers of the insurers of the GIA Records Management Centre established by the General Insurance Association of Singapore (GIA) for archiving and that copies of this report will for a fee be made available upon application by interested parties.
7. By the lodgement of this report to the insurers, you hereby consent to the archiving of this report at the centre and to copies of the report being made available aforesaid.

ACCIDENT STATEMENT

Date Of Report	21/11/2017 15:06
Date Of Accident	19/11/2017 19:15
Exact Location Of Accident	QUEUING UP TOWARDS MALAYSIA CUSTOM GOING BACK SG
Country/State of Loss	MALAYSIA/JOHOR DARUL TAKZIM

DETAILS OF OWN VEHICLE

Vehicle Registration Number	SGB8317R
Insured/Policyholder	
Name Of Registered Owner	CHUA BOON LAY
Work Permit No	S8916322F
Email Address	EMAIL@DEREKCHUA.COM
Mobile Phone No	(LOCAL) +65-81337551
Alternative Phone No	OFFICE-81337551

Vehicle Particulars

Manufacturer	TOYOTA
Model	WISH 1.8 A
Exact Purpose for which vehicle was being used at time of accident	PRIVATE
Are you claiming under your own insurance policy for repair to your vehicle?	NO
If No, Please state action to be taken	THIRD PARTY
Vehicle Category	PRIVATE CAR

Insurance Company

Name of Insurance Company	AVIVA LTD
Type Of Coverage	COMPREHENSIVE
Fleet Policy	NO
Policy Number	10727341
Cover Note Number	N.A

Driver

Name of Driver	CHUA BOON LAY
Work Permit No	S8916322F
Date Of Birth	17/05/1989
Occupation	INDOOR
Date Of Driving Pass	21/01/2012
Driving Experience	5 YEARS AND 9 MONTHS
Gender	MALE
Mobile Number	(LOCAL) +65-81337551
Fax Number	
Contact Number	OFFICE-81337551
Email Address	EMAIL@DEREKCHUA.COM

Address
 Postcode
 Was driver an employee of the Insured's Company NO
 If No, Relationship of the Driver with the Insured OWNER
 Vehicle Registration Number of Driver's Own Vehicle -
 -
 -
 Insurance Company of Driver's Own Vehicle -
 -
 -

General Information of the Accident

Type Of Accident COLLISION - CHANGE/CROSS LANE
 Weather Conditions CLEAR
 Road Surface DRY

Other Information

Was any foreign vehicle involved in this accident? NO
 Was any body injured in the Accident? NO
 Was any other material or property damaged? YES
 I have been approached by unknown person(s) soliciting/offering accident claims assistance. NO
 Number of Passengers (Including Driver) 3

Details of Police Action

Was the accident reported to the police? NO
 If Yes, Please state which Police Station
 Was notice of intended Prosecution given? NO
 If Yes, against whom?

Circumstances of Accident

I was in my vehicle SGB8317R queuing for my turn to clear the Malaysian customs, it was a heavy traffic so I was stationary inside my car in my lane. Suddenly vehicle SKK377A from the left lane wanted to squeeze into my lane and end up hitting my left rear fender and bumper. We exchange particulars. No injury involved.

Attachment(s)

Are accident photos available for attachment? YES
 Was there any video captured by Car Camera? NO
 Was there any audio recorded? NO

DETAILS OF OTHER VEHICLE PROPERTY 1

Vehicle Registration Number SKK377A
 Vehicle Make/Model/Colour MAZDA/ 6/ BLACK
 Details Of Properties NA
 Name of Driver LEOW CHEE SIONG
 NRIC/Passport Number S7803118B
 Contact Number 92299443
 Address NA
 NA
 Postcode
 Insurance Company Name
 Nature Of Damage
 No. Of Passenger (Including Driver)

Details of Witness

Name
 Phone Number
 Email Address

Sketch Plan

IMPORTANT NOTICE

1. Please report correctly the details of the accident to speed up the claims process.
2. This Form must be completed by the Policyholder and/or the Authorized Driver.
3. Information provided must be as truthful and accurate as possible. Any wilful misrepresentation or withholding of material facts may allow insurance companies to repudiate policy liability.
4. The issue and acceptance of this form by insurance companies is not an admission of policy liability on the part of insurance companies.
5. Any false reporting may be referred to the Police for investigation.
6. The report will be forwarded by the insurers of the GIA Records Management Centre established by the General Insurance Association of Singapore (GIA) for archiving and that copies of this report will for a fee be made available application by interested parties.
7. By the lodgement of this report to the insurers, you hereby consent to the archiving of this report at the centre and to copies of the report being made available aforesaid.
8. Consent under the Personal Data Protection Act (PDPA)
 - (i) I understand, acknowledge, agree and consent that:
 - (a) My insurer, my workshop and the General Insurance Association of Singapore ("GIA") may/are permitted to collect, use, disclose and/or process my personal data/personal information set out in this form and any other personal information provided by me or possessed by my insurer (collectively the "Personal Information") and disclose and transfer such Personal Information to all insurer(s) who have insured my vehicle(s) involved in this accident (all insurer(s) who have insured vehicle(s) involved in this accident shall be collectively referred to as the "Insurers"), the insurers' lawyers/law firms, the Monetary Authority of Singapore and any relevant government agency/authority (such as the police), for the purpose(s) of
 - (i) processing, handling and/or dealing with my claims including the settlement of the claims and any necessary investigations relating to the claims;
 - (ii) investigating the accident and/or my claims;
 - (iii) carrying out and/or dealing with my instructions or responding to any enquiries by me;
 - (iv) administering my claims (including the mailing of correspondence, statements, invoices, reports or notices to me, which could involve disclosure of certain personal data about me to bring about delivery of the same as well as on the external cover of envelopes/mail packages); and/or
 - (v) complying with applicable law in administering, processing, handling and/or dealing with my claims.
 - (b) all insurer(s) who have insured vehicle(s) involved in this accident and the insurers' lawyers/law firms, may/are permitted to collect, use, disclose and/or process my Personal Information for one or more of the above Purposes; and
 - (c) my Personal Information may/are be disclosed by any of the insurers and/or GIA to their third party service providers or agents (including their lawyers/law firms), which may be sited outside of Singapore, for one or more of the above Purposes.



Policyholder's Signature / Date & Time

Driver's Signature (if driver is not the policyholder) / Date & Time

VERIFIED BY AJAX MARS
REPORTING OFFICER
Mohammad Azaly Bin Abdullah
 Witnessed by Reporting Centre
 Personnel

Sketch Plan

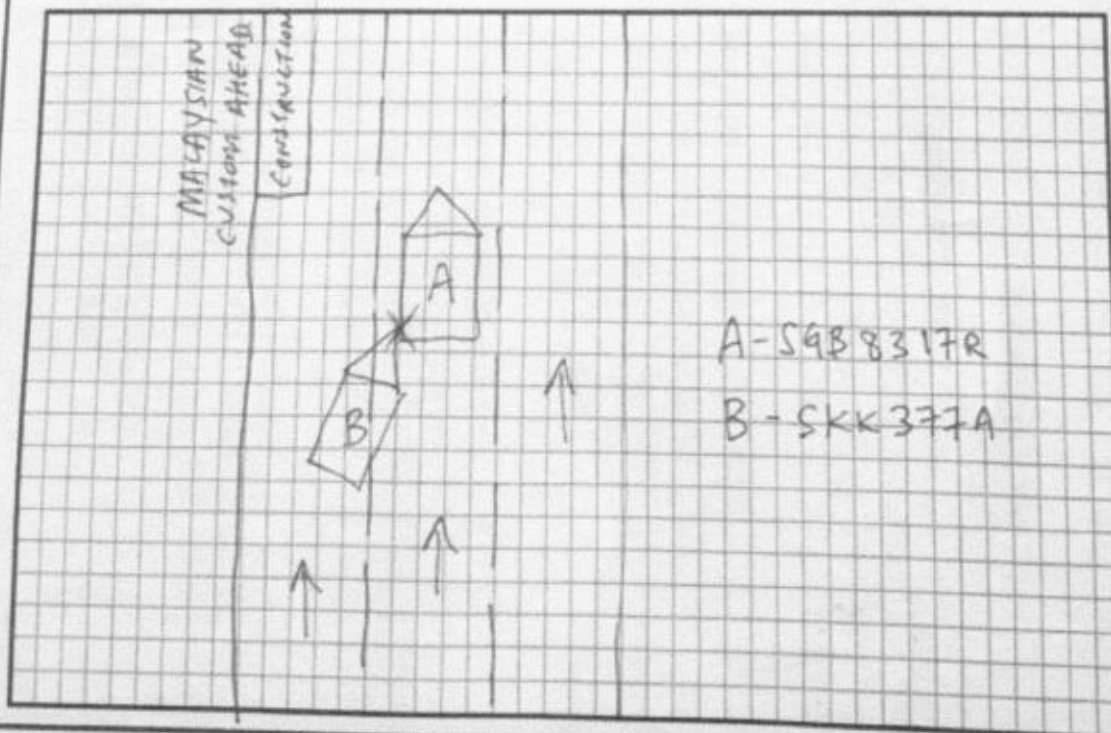

Sketch Plan #2

ACCIDENT STATEMENT (2000 characters)

I was in my vehicle SGB8317R queuing for my turn to clear the Malaysian customs, it was a heavy traffic so I was stationary inside my car in my lane. Suddenly vehicle SKK377A from the left lane wanted to squeeze into my lane and end up hitting my left rear fender and bumper.

We exchange particulars.

No injury involved.

Taxi Voucher No.:

DECLARATION

I/We declare that the above particulars & information provided above are true in every aspect

VERIFIED BY AJAX MARS REPORTING OFFICER -
MOHAMMAD AZALY BIN ABDULLAH



MARS Officer

Registered Owner or Driver's Signature

Job Complete Date/Time

Date/Time:

21 November 2017 at 12:44 PM

21 November 2017 at 12:44 PM

PROFI AUTOMOTIVE

Vehicle number: SGB8317R

Date of Accident: 19.11.2017

Owner: Chua Boon Lay

Address: c/o 10 KaKi Bukit Road 2, #01-03, First East Cente. Singapore 417868

TPAWA

Janice

QTY	LISTED ITEM	Amount (S\$)
1	Rear tail lamp LH <i>changed</i>	507.20 <i>cut 418.2</i>
3	Rear tail lamp clip LH <i>new</i>	16.50 (5.50) <i>3</i>
1	Rear bumper reflector <i>new</i>	68.50 x
1	Rear bumper <i>Deformed</i>	689.20 ✓
1	Rear bumper side retainer LH <i>new</i>	64.20 ✓
4	Rear bumper clip <i>new</i>	22.00 (5.50) ✓
2	Rear bumper bracket <i>new</i>	111.20 (55.60) x.
1	Rear door LH <i>new</i>	1004.90 +
1	Rear door lock LH <i>new</i>	405.20 +
1	Rear fender LH <i>new</i>	806.40 +
1	Rear fender dust cover LH <i>new</i>	145.20 x
1	Rear shock absorber LH <i>new</i>	408.10 +
1	Rear knuckle arm LH	403.10 +
1	Rear hub bearing LH	386.20 +
1	Rear lower arm LH	203.10 +
1	Rear control arm LH	201.10 +
1	Rear stay bar LH	220.20 +
Listed Items Total		5662.30
Less 25%		1415.60
Total		4246.70 ₂

1209.90
loss 25% = 907.92

QTY	SPECIAL NETT ITEM	Amount (S\$)
1	Rear fender gum <i>new</i>	80.00 +
1	Rear tyre LH <i>new</i>	280.00 +
1	Rear Sport rim <i>cut</i>	650.00 <i>400</i>
1 set	Rear bumper sensor <i>new</i>	300.00 +
Special Nett Item Total		1310.00

PROFI AUTOMOTIVE

LABOUR CHARGES	Amount (S\$)
Panel beating	1100.00 300
Check wiring	80.00 30
Rust proofing	80.00 30
To remove and refit rear fender glass	160.00 x.
To remove and replace rear undercarriage	280.00 x
To remove and replace rear door assembly	80.00 +
Spray painting	900.00 600
	960
Labour Charges Total	2680.00
GRAND TOTAL	8236.70 ⁷²

L/s Adnan Lj
28/11/17
042yr

total 2267.42

L/s 1.8K.



LKK Auto Consultants Pte Ltd

51 Ubi Ave 1 #01-25 Paya Ubi Industrial Park, Singapore 408933

TEL: 6256 3561 FAX: 6256 4315

Reg. No: 199607198R GST Reg. No. 19-9607198-R

Affiliated to Federation Internationale Des Experts En Automobile

ALLIED WORLD ASSURANCE COMPANY LTD

Ref : CS/AWA17022442/Arbn2

(SINGAPORE BRANCH)
60 ANSON ROAD #08-01 (8th FLOOR)
MAPLETREE ANSON
SINGAPORE 079914

Date : 09-01-2018



Code : AWA

1. Policy Particulars :- THIRD PARTY CLAIM

Insured Veh.	SKK 377A	Veh. Inspected	SGB 8317R
Policy No.	BVPPSB0548301700	Coverage (\$)	0.00
Claim No.	NSV1701301/SG	Excess (\$)	0.00
Assign From	BEN TANG	Assign Date	23/11/2017

2. Vehicle Particulars & Condition

Make & Model	TOYOTA WISH	c.c	1794
Engine No.	HIDDEN	Year of Reg.	2005
Chassis No.	ZNE100282587	Colour	GREY
Odometer	174841	Steering	IN ORDER
Brakes	IN ORDER	Modification	SPORTS RIM
General	GOOD		

3. Conditions of Tyres

	Size	Make	Balance
R/H Front Tyre	215/50 R17	ROADSTONE	6 mm
L/H Front Tyre	215/50 R17	ROADSTONE	6 mm
R/H Rear Tyre	215/50 R17	ROADSTONE	6 mm
L/H Rear Tyre	215/50 R17	ROADSTONE	6 mm

4. Description of Damages

THE VEHICLE SUSTAINED DAMAGES AT THE REAR PORTION. DAMAGES SEE DETAILS.
--

5. General Information

Accident Date	19/11/2017	Inspection Date	28/11/2017
Survey held at	PROFI AUTOMOTIVE BLK 10 KAKI BUKIT ROAD 2 #01-03 FIRST EAST CENTRE SINGAPORE 417868		

5a. Remarks

A)THE INSPECTION WAS CONDUCTED ON A"WITHOUT PREJUDICE" BASIS. B)IN ACCORDANCE TO YOUR INSTRUCTIONS, WE HAVE NOT AUTHORISED REPAIRS.
--

5b. Estimate Days of Repair

ESTIMATED NORMAL PERIOD FOR REPAIR:	4 Working Days
-------------------------------------	----------------



LKK Auto Consultants Pte Ltd

51 Ubi Ave 1 #01-25 Paya Ubi Industrial Park, Singapore 408933

TEL: 6256 3561 FAX: 6256 4315

Reg. No: 199607198R GST Reg. No. 19-9607198-R

Page No.:1 of 2

ADJUSTMENT ON REPAIR COST FOR VEHICLE NO. SGB 8317R

Qty	Description of Parts	Condition	Estimate By Workshop (\$)	Our Adjusted (\$)
<u>REPLACEMENT OF PARTS</u>				
1	REAR TAIL LAMP LH	CRACKED	507.20	418.00
3	REAR TAIL LAMP CLIP LH @\$5.50	NECESSARY	16.50	16.50
1	REAR BUMPER REFLECTOR	NOT NECESSARY	68.50	-
1	REAR BUMPER	DEFORMED	689.20	689.20
1	REAR BUMPER SIDE RETAINER LH	NECESSARY	64.20	64.20
4	REAR BUMPER CLIP @\$5.50	NECESSARY	22.00	22.00
2	REAR BUMPER BRACKET @\$55.60	NOT NECESSARY	111.20	-
1	REAR DOOR LH	TO REPAIR SEE LABOUR	1,004.90	-
1	REAR DOOR LOCK LH	NOT NECESSARY	405.20	-
1	REAR FENDER LH	TO REPAIR SEE LABOUR	806.40	-
1	REAR FENDER DUST COVER LH	NOT NECESSARY	145.20	-
1	REAR SHOCK ABSORBER LH	NOT NECESSARY	408.10	-
1	REAR KNUCKLE ARM LH	NOT NECESSARY	403.10	-
1	REAR HUB BEARING LH	NOT NECESSARY	386.20	-
1	REAR LOWER ARM LH	NOT NECESSARY	203.10	-
1	REAR CONTROL ARM LH	NOT NECESSARY	201.10	-
1	REAR STAY BAR LH	NOT NECESSARY	220.20	-
	LESS 25% DISCOUNT		-1,415.58	-302.48
			4,246.72	907.42
<u>SPECIAL NETT ITEMS</u>				
1	REAR FENDER GUM (SN)	NOT NECESSARY	80.00	-
1	REAR TYRE LH (SN)	NOT NECESSARY	280.00	-
1	REAR SPORT RIM (SN)	CUT	650.00	400.00
1	SET REAR BUMPER SENSOR (SN)	NOT NECESSARY	300.00	-
			1,310.00	400.00
<u>LABOUR</u>				
	PANEL BEATING.INCLUSIVE OF THE REPAIR OF REAR DOOR LH AND REAR FENDER LH.		1,100.00	300.00
	CHECK WIRING.		80.00	30.00
	RUST PROOFING.		80.00	30.00
	TO REMOVE AND REFIT REAR FENDER GLASS.	NOT NECESSARY	160.00	-
	TO REMOVE AND REPLACE REAR UNDERCARRIAGE.	NOT NECESSARY	280.00	-

Report Ref No. CS/AWA17022442/Arbn2



LKK Auto Consultants Pte Ltd

51 Ubi Ave 1 #01-25 Paya Ubi Industrial Park, Singapore 408933

TEL: 6256 3561 FAX: 6256 4315

Reg. No: 199607198R GST Reg. No. 19-9607198-R

Page No.:2 of 2

Qty	Description of Parts	Condition	Estimate By Workshop (\$)	Our Adjusted (\$)
	TO REMOVE AND REPLACE REAR DOOR ASSEMBLY. SPRAY PAINTING.	NOT NECESSARY	80.00	-
			900.00	600.00
			2,680.00	960.00
GRAND TOTAL			8,236.72	2,267.42
RECOMMENDED COST OF LUMP SUM REPAIRS (TO ITS PRE-ACCIDENT CONDITION)				1,800.00

Report Ref No. CS/AWA17022442/Arbn2

ADRIAN LING WAI PING

B.Eng,AMSOE,AMIRTE,AMSAE-A,M.MATAI

Licensed Appraiser

DISCLAIMER OF LIABILITY TO THIRD PARTIES:- This Report is made solely for the use and benefit of the Client named on the front page of this Report.

No liability of responsibility whatsoever, in contract or tort, is accepted to any third party who may rely on the Report wholly or in part. Any third party acting or relying on this Report, in whole or in part, does so at his or her own risk.