

SINGAPORE ACCIDENT STATEMENT

IMPORTANT NOTICE

1. Please report correctly the details of the accident to speed up the claims process.
2. This Form must be completed by the Policyholder and/or the Authorised Driver.
3. Information provided must be as truthful and accurate as possible. Any wilful misrepresentation or withholding of material facts may allow insurance companies to repudiate policy ability.
4. The issue and acceptance of this Form by insurance companies is not an admission of policy liability on the part of the insurance companies.
5. Any false reporting may be referred to the Police for investigation.
6. This report will be forwarded by the insurers of the insurers of the GIA Records Management Centre established by the General Insurance Association of Singapore (GIA) for archiving and that copies of this report will for a fee be made available upon application by interested parties.
7. By the lodgement of this report to the insurers, you hereby consent to the archiving of this report at the centre and to copies of the report being made available aforesaid.

ACCIDENT STATEMENT

Date Of Report	23/11/2017 17:43
Date Of Accident	22/11/2017 17:25
Exact Location Of Accident	PIE TWDS TUAS OPP INFINEON/SP BUILDINGS
Country/State of Loss	SINGAPORE

DETAILS OF OWN VEHICLE

Vehicle Registration Number	SLP9510J
Insured/Policyholder	
Name Of Registered Owner	LIEW HOO YIN
NRIC No	S1045573A
Email Address	LIEWHY@SINGNET.COM.SG
Mobile Phone No	(LOCAL) +65-97327106
Alternative Phone No	OFFICE-97327106

Vehicle Particulars

Manufacturer	TOYOTA
Model	COROLLA ALTIS-1.6 (A)
Exact Purpose for which vehicle was being used at time of accident	NORMAL USAGE
Are you claiming under your own insurance policy for repair to your vehicle?	YES
If No, Please state action to be taken	
Vehicle Category	PRIVATE CAR

Insurance Company

Name of Insurance Company	AXA INSURANCE PTE LTD
Type Of Coverage	COMPREHENSIVE
Fleet Policy	NO
Policy Number	VPA/P194564
Cover Note Number	

Driver

Name of Driver	LEE BO RA
NRIC No	S7562217A
Date Of Birth	25/11/1975
Occupation	INDOOR
Date Of Driving Pass	20/01/2012
Driving Experience	5 YEARS AND 10 MONTHS
Gender	FEMALE
Mobile Number	(LOCAL) +65-82185889
Fax Number	
Contact Number	
Email Address	BJAIMELEE@GMAIL.COM

Address	11 JALAN SEDAP
Postcode	438267
Was driver an employee of the Insured's Company	NO
If No, Relationship of the Driver with the Insured	OTHER - DAUGHTER IN LAW
Vehicle Registration Number of Driver's Own Vehicle	-
	-
	-
Insurance Company of Driver's Own Vehicle	-
	-
	-

General Information of the Accident

Type Of Accident	SIDE SWIPE
Weather Conditions	CLEAR
Road Surface	DRY

Other Information

Was any foreign vehicle involved in this accident?	NO
Was any body injured in the Accident?	NO
Was any other material or property damaged?	YES
I have been approached by unknown person(s) soliciting/offering accident claims assistance.	NO
Number of Passengers (Including Driver)	2

Details of Police Action

Was the accident reported to the police?	NO
If Yes, Please state which Police Station	
Was notice of intended Prosecution given?	NO
If Yes, against whom?	

Circumstances of Accident

PLEASE REFER AS ATTACHED

Attachment(s)

Are accident photos available for attachment?	YES
Was there any video captured by Car Camera?	NO
Was there any audio recorded?	NO

DETAILS OF OTHER VEHICLE PROPERTY 1

Vehicle Registration Number	SLG1457E
Vehicle Make/Model/Colour	TOYOTA/ALTIS
Details Of Properties	
Name of Driver	MOHAMED JAAFAR BIN ALWI
NRIC/Passport Number	S1374245F
Contact Number	90103580
Address	
Postcode	
Insurance Company Name	
Nature Of Damage	
No. Of Passenger (Including Driver)	3

Details of Witness

Name	
Phone Number	
Email Address	

Accident Sketch Plan

SKETCH PLAN

IMPORTANT NOTICE

1. Please report correctly the details of the accident to speed up the claims process.
2. This Form must be completed by the Policyholder and/or the Authorised Driver.
3. Information provided must be as truthful and accurate as possible. Any willful misrepresentation or withholding of material facts may allow insurance companies to repudiate policy liability.
4. The issue and acceptance of this Form by insurance companies is not an admission of policy liability on the part of the insurance companies.
5. Any false reporting may be referred to the Police for investigation.
6. The report will be forwarded by the insurers of the GIA Records Management Centre established by the General Insurance Association of Singapore (GIA) for archiving and that copies of this report will for a fee be made available upon application by interested parties.
7. By the lodgement of this report to the insurers, you hereby consent to the archiving of this report at the centre and to copies of the report being made available aforesaid.
8. Consent under the Personal Data Protection Act (PDPA)
I understand, acknowledge, agree and consent that:
(a) My insurer, my workshop and the General Insurance Association of Singapore ("GIA") may/are permitted to collect, use, disclose and/or process my personal data/personal information set out in this [form] and any other personal information provided by me or possessed by my insurer (collectively the "Personal Information") and disclose and transfer such Personal Information to all insurer(s) who have insured vehicle(s) involved in this accident (all insurer(s) who have insured vehicle(s) involved in this accident shall be collectively referred to as the "Insurers"), the Insurers' lawyers/law firms, the Monetary Authority of Singapore and any relevant government agency/authority (such as the police), for the purpose(s) of:
(i) processing, handling and/or dealing with my claims including the settlement of the claims and any necessary investigations relating to the claims;
(ii) investigating the accident and/or my claims;
(iii) carrying out and/or dealing with my instructions or responding to any enquiries by me;
(iv) administering my claims (including the mailing of correspondence, statements, invoices, reports or notices to me, which could involve disclosure of certain personal data about me to bring about delivery of the same as well as on the external cover of envelopes/mail packages); and/or
(v) complying with applicable law in administering, processing, handling and/or dealing with my claims.
(collectively the "Purposes")
(b) all insurer(s) who have insured vehicle(s) involved in this accident and the Insurers' lawyers/law firms, may/are permitted to collect, use, disclose and/or process my Personal Information for one or more of the above Purposes; and
(c) my Personal Information may/can be disclosed by any of the Insurers and/or GIA to their third party service providers or agents (including their lawyers/law firms), which may be sited outside of Singapore, for one or more of the above Purposes.

Subby 23/11/2017 4:45 PM
Policyholder's Signature / Date & Time

Li 23/11/2017 4:45 PM
Driver's Signature (if driver is not the policyholder) / Date & Time

Witnessed by Reporting Centre Personnel

Sketch Plan

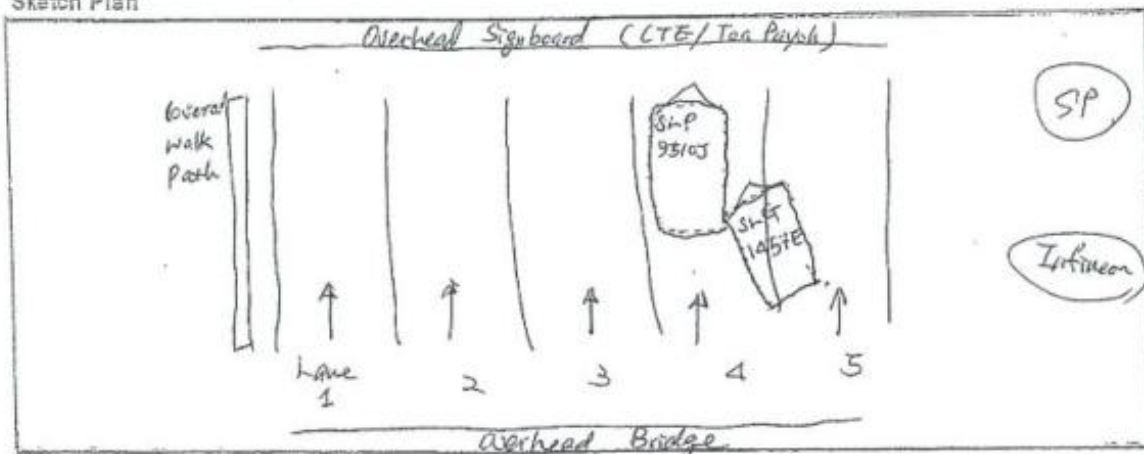

Accident Sketch Plan

Describe Circumstances of the Accident

On 22 November 2017 at 5:25 p.m., I was driving my car (Toyota Atrix Vehicle SLP 9510J) along PIE Lane 3 in the direction of Tuas.

At a point, not far from the overhead signboard (CTE/Tas Payoh), I checked my car rear mirror as well as the right side mirror. There was no car immediately behind or in the vicinity on the right lane (Lane 4).

My right turning indicator was on and I started to change gradually from Lane 3 to Lane 4. My car, SLP 9510J, had fully entered Lane 4 when vehicle SLG 1457E suddenly moved from Lane 5 and hit my right rear wheel mud guard, resulting in scratches and damage to my car rear body and rear door (right side).

Damage to SLG 1457E was on the left hand side front bumper.

Declaration

We declare the foregoing particulars are true in every respect.

Policyholder's Signature / Date &

Time 23 Nov 2017
4.45 pm

Driver's Signature (if driver is not the policyholder) / Date & Time

23/11/2017
4:45 pm

Witnessed by Reporting Centre Personnel

Accident Sketch Plan

AXA INSURANCE PTE LTD
8 Shenton Way, #24-01
AXA Tower, Singapore 068811
Customer Service Centre #B1-01
Tel: (65) 63387288 Fax: (65) 63382522
Website: www.axa.com.sg
GST Registration Number: 199903512M
customer.service@axa.com.sg



DUPLICATE

CERTIFICATE OF INSURANCE

Motor Vehicles (Third-Party Risks and Compensation) Act, (Chapter 189) Motor Vehicles (Third-Party Risks and Compensation) Rules, 1960 Road Transport Act, 1987 (Malaysia) Motor Vehicles (Third-Party Risks) Rules, 1959 (Malaysia)		
CERTIFICATE NO.	: VPA/P1945654	Account No. : 14885
Coverage	: Comprehensive (SmartDrive Toyota Prestige)	
Sum Insured	: Market Value At The Time Of Loss	
Name of Policy Holder	: LIEW HOO YIN	
Vehicle Registration No.	: SLP9510J	
Period of Insurance	: From 23/06/2017 To 22/06/2019 (Both Dates Inclusive)	
PERSONS OR CLASSES OF PERSONS ENTITLED TO DRIVE* (a) The Policyholder The Policyholder may also drive a Motor Car not belonging to or not hired (under a hire purchase agreement or otherwise) to him or his employer or his partner (b) Any other person who is driving on the Policyholder's order or with his permission Provided that the person driving is permitted in accordance with the licensing or other laws or regulations to drive the Motor Vehicle or has been so permitted and is not disqualified by order of a Court of Law or by reason of any enactment or regulation in that behalf from driving the Motor Vehicle.		
LIMITATIONS AS TO USE* Use only for social, domestic and pleasure purposes and for the Policyholder's business. The policy does not cover - use for hire or reward, racing, pace-making, reliability trial, speedtesting, the carriage of goods other than samples in connection with any trade or business or use for any purpose in connection with motor trade; or when the Motor Car, whether stationary, in use or otherwise, is in or on, a racing track, circuit, route, course or any other roads by whatever name called that are typically used for racing, pace-making or such similar purposes.		
(01)		
Basic Own Damage Excess : SGD 500.00 An Additional Excess is applicable as follows: S\$2,500.00 for Young or Inexperienced Driver. Young or Inexperienced Driver is defined as any driver whom is aged below 23 years old and/or less than one year of driving experience. (Please refer to your policy on the terms & conditions)* Limitations rendered inoperative by Section 8 of the Motor Vehicles (Third-Party Risks and Compensation) Act, (Chapter 189) and Section 95 of the Road Transport Act, 1987 (Malaysia), are not to be included under these headings.		

I/We hereby certify that the policy to which this Certificate relates is issued in accordance with the provisions of the Motor Vehicles (Third Party Risks and Compensation) Act, (Chapter 189) and Part IV of the Road Transport Act, 1987 (Malaysia).

AXA INSURANCE PTE LTD

Issued by - SGOAGPH on 28/06/2017

IMPORTANT :

Authorized Signature

Policyholders are warned that on the sale of a motor vehicle they must surrender the Certificate of Insurance and the Policy to the insurance company. If the Certificate of Insurance has been lost or destroyed a Statutory Declaration to the effect must be made. Failure to comply with this obligation is an offence under the Motor Vehicle (Third-Party Risks and Compensation) Act (Cap. 189). The Premium Warranty Clause requires the premium to be paid in full within a specific period failing which there would be no liability under the policy, renewal certificate, covernote and endorsement etc.

Identification Card

REPUBLIC OF SINGAPORE DRIVING LICENCE

License Number: **S7562217A**

Name: **LEE BO RA**

Birth Date: **25 Nov 1975**
Issue Date: **20 Jan 2012**

0020362958

REPUBLIC OF SINGAPORE
IDENTITY CARD NO. **S7562217A**



Name

LEE BO RA

Race

KOREAN

Date of birth

25-11-1975

Sex

F

37562217A

Country of birth

KOREA, SOUTH

REPUBLIC OF SINGAPORE DRIVING LICENCE

License Number: **S1045573A**

Name: **LIEW HOO YIN**

Birth Date: **30 Jun 1944**
Issue Date: **05 Mar 2004**

001151804F

REPUBLIC OF SINGAPORE
IDENTITY CARD NO. **S1045573A**



Name

LIEW HOO YIN

廖浩如

Race

CHINESE

Date of birth

30-06-1944

Sex

M

Country/Place of birth

MALAYSIA

YOU ARE LICENSED TO DRIVE VEHICLES IN THE FOLLOWING CLASS(ES)

Class 3A Motor cars without clutch pedals (Auto) <= 3000kg with <= 7 passengers, exclusive of the driver; and other motor vehicles without clutch pedals <= 2500kg

EFFECTIVE DATE

20 Jan 2012



Licence No: **S7562217A**

NP 4284

YOU ARE LICENSED TO DRIVE VEHICLES IN THE FOLLOWING CLASS(ES)

Class 3 Motor Cars and Motor Tractors the weight of which unladen does not exceed 2500 kilograms

PASS DATE

07 Apr 1967



Licence No: **S1045573A**

NP 428A



9101330



HRIC No: **S7562217A**

Nationality

KOREAN, SOUTH

Date of issue

24-06-2011

Address

**11 JALAN SEDAP
SINGAPORE 438267**



5419566



HRIC No: **S1045573A**

Date of issue

03-02-2015

Address

**11 JALAN SEDAP
SINGAPORE 438267**

Accident Photo



Accident Photo



Accident Photo



Accident Photo



Accident Photo



Accident Photo



Accident Photo



Accident Photo



Accident Photo



Accident Photo

