

Signature: R. Khan

REF: NS/INC17022389 / R116e2

ASSIGNMENT

From: _____ Date: _____

Estimated Cost: _____

OD / TP / WS / TP RES / OD RES / EVA / INV / MV

To Inspect Vehicle No: _____

at Workshop m/s _____

of _____

Insured: YN 9336C

Policy No. 5073987573 - 02 280917-270918

Claims No. MT/0970787 - 002

Sum Insured: _____ Excess: _____

(Client's Record)

Make of Veh: _____

(Policy Condition)

Remark: The veh had commenced its repair at the time of inspection.



Bal. of Market Value: _____

IDAC Accident Report: _____ Consistent? : Yes or No

GIA / PR Seen: _____ Consistent? : Yes or No

Est. Repairs: _____ days Res.: Yes or No

Lum Sum: _____ % 3 Val.: Yes or No

CA / REV / REP. / 24 HRS

Vehicle: IN / OUT

Date: _____ Person Contacted: _____

Veh No: SHB1280X Yr Regn: 2013 / DEC

Type: M.Car / M.Cycle / Bus / Van / Lorry / Taxi / Prime Mover /

Truck / Trailer or

Make: TOYOTA PRUUS C.C. 1798

Colour: MARON A/C: Insured / Std / NI / NA

Sp. Reading: 567020 T/Radio: Insured / Std / NI / NA

Eng/No: _____

C/No: STOKN364205711272

Gen. Cond: Good / Fair / Poor / Burnt

Steering: Order / Jammed / Leaked / Burnt or

Brake: Order / Jammed / Leaked / Burnt or

Modi: NI / S/Rim / STD A/Rim or

Tyre Size: F: 195/65R15
R: _____

BS / DUN / EXNOVA / GY / FS / LIZA / MIC / OHTSU / PIR / SUMI /

TOYO / YOKO or FALKEN

Front: _____ Rear: _____

R/Bal. 5 mm R/Bal. 5 mm

L/Bal. 5 mm L/Bal. 5 mm

D.O.A. 21/11/17 D.O.I. 21/11/17

Survey held at SMRT

Des. of Damages: Frt / Rear / O/S / N/S / U/C / Rooftop or

Rear o/s

The U/C / Chassis frame / Body Structure affected due to collision.

Date / Time	Action / Instruction
	SHB 1280X - NJM/INC0303725/Zyl
	YN 9336C - x
	lump sum \$3600/- CRed: 5553.61 (60%)
	11/17/2137
	NTM
	YN 9336C

RECEIVED 30 DEC 2017

Date/Time, File Pass to?

☐ : Preli. Report

1) 19/12 Typist

☒ : Final Report

Date/Time, File Return to?

2) _____

Report Format: TP

Lump Sum / I.B.I. (\$) 3600

Days Of Repair: 6

Resurvey No. of Trip: 1

Survey Fee:

Transportation:

Add Fee: ☐ : Site Insp (\$)

☐ : Interview (\$)

☐ : Tech. Invs (\$)

☐ : Weekend (\$)

) S+RS: \$

) Photos

) Others

TOTAL

160
35
195



National Assessment Centre Services

51 Ubi Ave 1 #01-25 Paya Ubi Industrial Park, Singapore 408933

TEL: 6841 0055 FAX: 6841 6315

Reg. No: 52983356E GST Reg. No. 20-0405911-H



NTUC INCOME INSURANCE CO-OPERATIVE LTD Ref: NS/INC17022389/R1tb

73 BRAS BASAH ROAD

#05-01 NTUC TRADE UNION HOUSESINGAPORE Date: 23-11-2017

189556



Code: INC4

1. Policy Particulars :- THIRD PARTY CLAIM

Insured Veh.	YN 9336C	Veh. Inspected	SHB 1280X
Policy No.	5073987573-02	Coverage (\$)	0.00
Claim No.		Excess (\$)	0.00
Assign From		Assign Date	22/11/2017

2. Vehicle Particulars & Condition

Make & Model	c.c	0
Engine No.	HIDDEN	Year of Reg.
Chassis No.		Colour
Odometer	-	Steering
Brakes		Modification
General		

3. Conditions of Tyres

	Size	Make	Balance
R/H Front Tyre			mm
L/H Front Tyre			mm
R/H Rear Tyre			mm
L/H Rear Tyre			mm

4. Description of Damages

--	--

5. General Information

Accident Date	21/11/2017	Inspection Date	22/11/2017
Survey held at	SMRT AUTOMOTIVE SERVICES PTE LTD 60 WOODLANDS INDUSTRIAL PARK E4 SINGAPORE 757705		

5a. Remarks

A) THE INSPECTION WAS CONDUCTED ON A "WITHOUT PREJUDICE" BASIS. B) IN ACCORDANCE TO YOUR INSTRUCTIONS, WE HAVE NOT AUTHORISED REPAIRS.

eBaoTech

Hello, NAC_PAYA_UBI_800601

General Claim

[My Desktop](#)
[Notice of Loss](#)[Change Language](#) [Change Password](#) [Log Out](#)

Policy Query

Policy No. Date of Accident

Vehicle No.(For Motor)

Select	Policy No.	Policyholder Name	Policyholder NRIC	Product	Cover Type	Vehicle No.	Insured Object	Commence Date	Expiry Date
<input checked="" type="radio"/>	5073987573-02	KINDLY CONSTRUCTION & SERVICES PTE LTD	198703902E	GCV	Comprehensive	YN9336C	YN9336C	28/09/2017	27/09/2018

TP Claims against NTUC Income: Follow-Through Survey

Date : 18/12/2017

S/No	Income Reference	Claimant (Owner / Taxi Company)	Claimant Vehicle No.	Income Vehicle No.	Date of Accident	Time of Accident	Estimate
1	MT/0970584-002	SMRT TAXI PTE LTD	SHB 1056C	SLG 4640Y	21/11/2017	16:20	\$ 25,705.79
2	MT/0973050-002	COMFORT TRANSPORTATION	SHD 6523C	SKV 3462J	10/12/2017	12:05	\$ 2,661.58
3	MT/0972731-002	COMFORT TRANSPORTATION	SHD 4966X	SHC 6469G	6/12/2017	16:10	\$ 2,105.88
4	MT/0973500-002	COMFORT TRANSPORTATION	SHD 8566R	SHD 1555T	13/12/2017	6:35	\$ 2,451.58
5	MT/0972998-002	COMFORT TRANSPORTATION	SH 6306L	SIV 6367T	09/12/2017	9:00	\$ 2,307.96
6	MT/0974203-001	COMFORT TRANSPORTATION	SHA 4173H	FBM 1194A	13/12/2017	2:05	\$ 6,108.68
7	MT/0972865-002	SMRT TAXI PTE LTD	SHB 445U	SIW 513Y	7/12/2017	14:45	\$ 4,449.83
8	MT/0970787-002	SMRT TAXI PTE LTD	SHB 1280X	YN 9336C	21/11/2017	16:10	\$ 9,153.61
9	MT/0972556-002	SMRT TAXI PTE LTD	SHC 4121Y	GBE 7752S	5/12/2017	16:45	\$ 4,998.11
10	MT/0972155-002	SMRT TAXI PTE LTD	SHD 6351G	SLT 2327Y	2/12/2017	15:00	\$ 7,617.96
11	MT/0973396-002	COMFORT TRANSPORTATION	SHD 4121S	GBC 3770B	11/12/2017	17:15	\$ 2,422.02

SINGAPORE ACCIDENT STATEMENT

IMPORTANT NOTICE

1. Please report correctly the details of the accident to speed up the claims process.
2. This Form must be completed by the Policyholder and/or the Authorised Driver.
3. Information provided must be as truthful and accurate as possible. Any wilful misrepresentation or withholding of material facts may allow insurance companies to repudiate policy ability.
4. The issue and acceptance of this Form by insurance companies is not an admission of policy liability on the part of the insurance companies.
5. Any false reporting may be referred to the Police for investigation.
6. This report will be forwarded by the insurers of the insurers of the GIA Records Management Centre established by the General Insurance Association of Singapore (GIA) for archiving and that copies of this report will for a fee be made available upon application by interested parties.
7. By the lodgement of this report to the insurers, you hereby consent to the archiving of this report at the centre and to copies of the report being made available aforesaid.

ACCIDENT STATEMENT

Date Of Report	22/11/2017 12:31
Date Of Accident	21/11/2017 16:10
Exact Location Of Accident	YISHUHN AVE 2 TOWARDS NORHTPOINT
Country/State of Loss	SINGAPORE

DETAILS OF OWN VEHICLE

Vehicle Registration Number	SHB1280X
Insured/Policyholder	
Name Of Registered Owner	SMRT TAXIS PTE LTD
Co Reg No	198905369K
Email Address	NOEMAIL
Mobile Phone No	
Alternative Phone No	OFFICE-800000000

Vehicle Particulars

Manufacturer	TOYOTA
Model	PRIUS TAXI-1.8 (A)
Exact Purpose for which vehicle was being used at time of accident	HIRE AND REWARD
Are you claiming under your own insurance policy for repair to your vehicle?	NO
If No, Please state action to be taken	THIRD PARTY
Vehicle Category	TAXI

Insurance Company

Name of Insurance Company	FIRST CAPITAL INSURANCE LTD
Type Of Coverage	THIRD PARTY FIRE AND/OR THEFT
Fleet Policy	YES
Policy Number	D-17087562MFSH
Cover Note Number	

Driver

Name of Driver	ABDUL HADI BIN MOHD DAUD
NRIC No	S8024517C
Date Of Birth	18/08/1980
Occupation	OUTDOOR
Date Of Driving Pass	16/07/2008
Driving Experience	9 YEARS AND 4 MONTHS
Gender	MALE
Mobile Number	
Fax Number	
Contact Number	
Email Address	NOEMAIL

Address
 Postcode
 Was driver an employee of the Insured's Company NO
 If No, Relationship of the Driver with the Insured OTHER - HIRER
 Vehicle Registration Number of Driver's Own Vehicle -
 -
 -
 Insurance Company of Driver's Own Vehicle -
 -
 -

General Information of the Accident

Type Of Accident COLLISION - HEAD TO REAR
 Weather Conditions CLEAR
 Road Surface DRY

Other Information

Was any foreign vehicle involved in this accident? NO
 Was any body injured in the Accident? NO
 Was any other material or property damaged? YES
 I have been approached by unknown person(s) soliciting/offering accident claims assistance. NO
 Number of Passengers (Including Driver) 1

Details of Police Action

Was the accident reported to the police? NO
 If Yes, Please state which Police Station
 Was notice of intended Prosecution given? NO
 If Yes, against whom?

Circumstances of Accident

I WAS TRAVELLING ALONG YISHUN AVE 2 TOWARDS NORHTPOINT, I SLOWED DOWN TO GIVE WAY TO A BUS THAT WAS MOVING OUT FROM THE BUS STOP. SUDDENLY I FELT AN IMPACT AT THE REAR PORTION OF MY TAXI. A LORRY YN9336C HAD COLLIDED ONTO THE REAR RIGHT PORTION OF MY TAXI.

Attachment(s)

Are accident photos available for attachment? YES
 Was there any video captured by Car Camera? NO
 Was there any audio recorded? NO

DETAILS OF OTHER VEHICLE PROPERTY 1

Vehicle Registration Number YN9336C
 Vehicle Make/Model/Colour
 Details Of Properties KINDLY CONSTRUCTION SERVICES PTE LTD
 Name of Driver PERIYASAMY SARAVANAKUMAR
 NRIC/Passport Number
 Contact Number
 Address
 Postcode
 Insurance Company Name
 Nature Of Damage
 No. Of Passenger (Including Driver)

Details of Witness

Name
 Phone Number
 Email Address

Sketch Plan Pg. 1

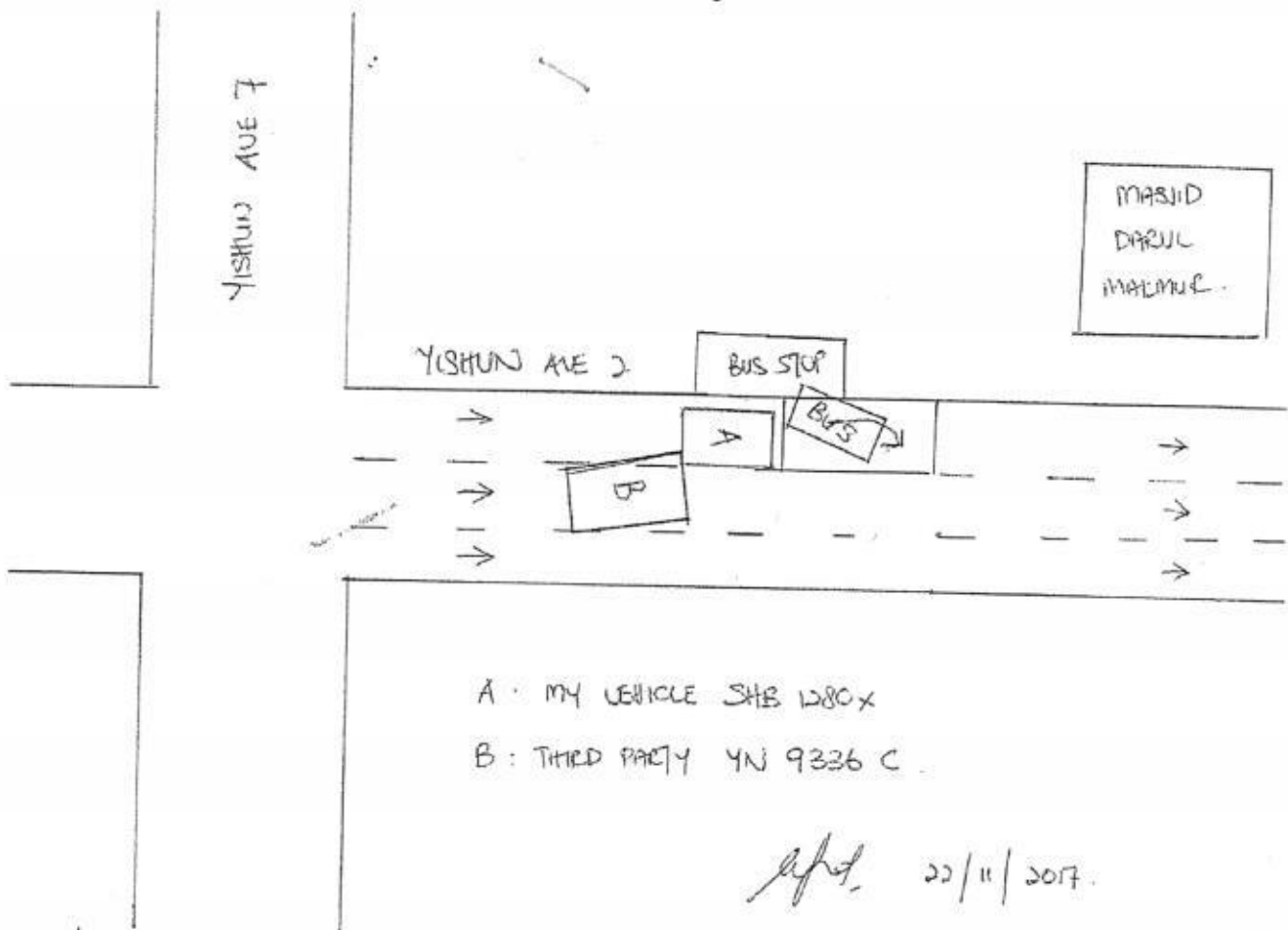
[illegible]

DECLARATION

I/We declare the foregoing particulars are true in every respect.

Policyholder's Signature _____
Date & Time: _____

Driver's Signature
(If driver is not the policyholder)
Date & Time:

Reporting Centre Personnel's Signature
Name:
NRIC/FIN No.:

SKETCH PLANIMPORTANT NOTICE

1. Please report correctly the details of the accident to speed up the claims process.
2. This Form must be completed by the Policyholder and/or the Authorised Driver.
3. Information provided must be as truthful and accurate as possible. Any wilful misrepresentation or withholding of material facts may allow insurance companies to repudiate policy liability.
4. The issue and acceptance of this Form by insurance companies is not an admission of policy liability on the part of the insurance companies.
5. Any false reporting may be referred to the Police for investigation.
6. The report will be forwarded by the insurers of the GIA Records Management Centre established by the General Insurance Association of Singapore (GIA) for archiving and that copies of this report will for a fee be made available upon application by interested parties.
7. By the lodgment of this Report to the insurers, you hereby consent to the archiving of this report at the centre and to copies of the report being made available aforesaid.
8. **Consent under the Personal Data Protection Act (PDPA)**

I understand, acknowledge, agree and consent that:

- (a) My insurer, my workshop and the General Insurance Association of Singapore ("GIA") may/are permitted to collect, use, disclose and/or process my personal data/personal information set out in this [form] and any other personal information provided by me or possessed by my insurer (collectively the "Personal Information") and disclose and transfer such Personal Information to all insurer(s) who have insured vehicle(s) involved in this accident (all insurer(s) who have insured vehicle(s) involved in this accident shall be collectively referred to as the "Insurers"), the Insurers' lawyers/law firms, the Monetary Authority of Singapore and any relevant government agency/authority (such as the police), for the purpose(s) of :
 - (i) processing, handling and/or dealing with my claims including the settlement of the claims and any necessary investigations relating to the claims;
 - (ii) investigating the accident and/or my claims;
 - (iii) carrying out and/or dealing with my instructions or responding to any enquiries by me;
 - (iv) administering my claims (including the mailing of correspondence, statements, invoices, reports or notices to me, which could involve disclosure of certain personal data about me to bring about delivery of the same as well as on the external cover of envelopes/mail packages); and/or
 - (v) complying with applicable law in administering, processing, handling and/or dealing with my claims.(collectively the "Purposes")
- (b) all insurer(s) who have insured vehicle(s) involved in this accident and the Insurers' lawyers/law firms, may/are permitted to collect, use, disclose and/or process my Personal Information for one or more of the above Purposes; and
- (c) my Personal Information may/can be disclosed by any of the Insurers and/or GIA to their third party service providers or agents(including their lawyers/law firms), which may be sited outside of Singapore, for one or more of the above Purposes.
- (d) my Personal Information will also be collected and used to compile claims history for the purpose of fraud detection, investigation and management in present and all future claims.
- (e) the information so collected under (d) above may be shared / disclosed:
 - (i) to all insurers and/or any other third parties that assist in evaluating, investigating, controlling or managing fraud, regulators, law enforcement and government agencies as reasonably required for the purposes stated, or
 - (ii) for ~~complying~~ with requirements under any regulations, laws or court orders.



[Signature] 22.11.17

[Signature] 22/11/2017

Policyholder's Signature
Date & Time:

Driver's Signature
(If driver is not the policyholder)
Date & Time:

Reporting Centre Personnel's Signature
Name:
NRIC/FIN No.:

Accident Photo



Accident Photo

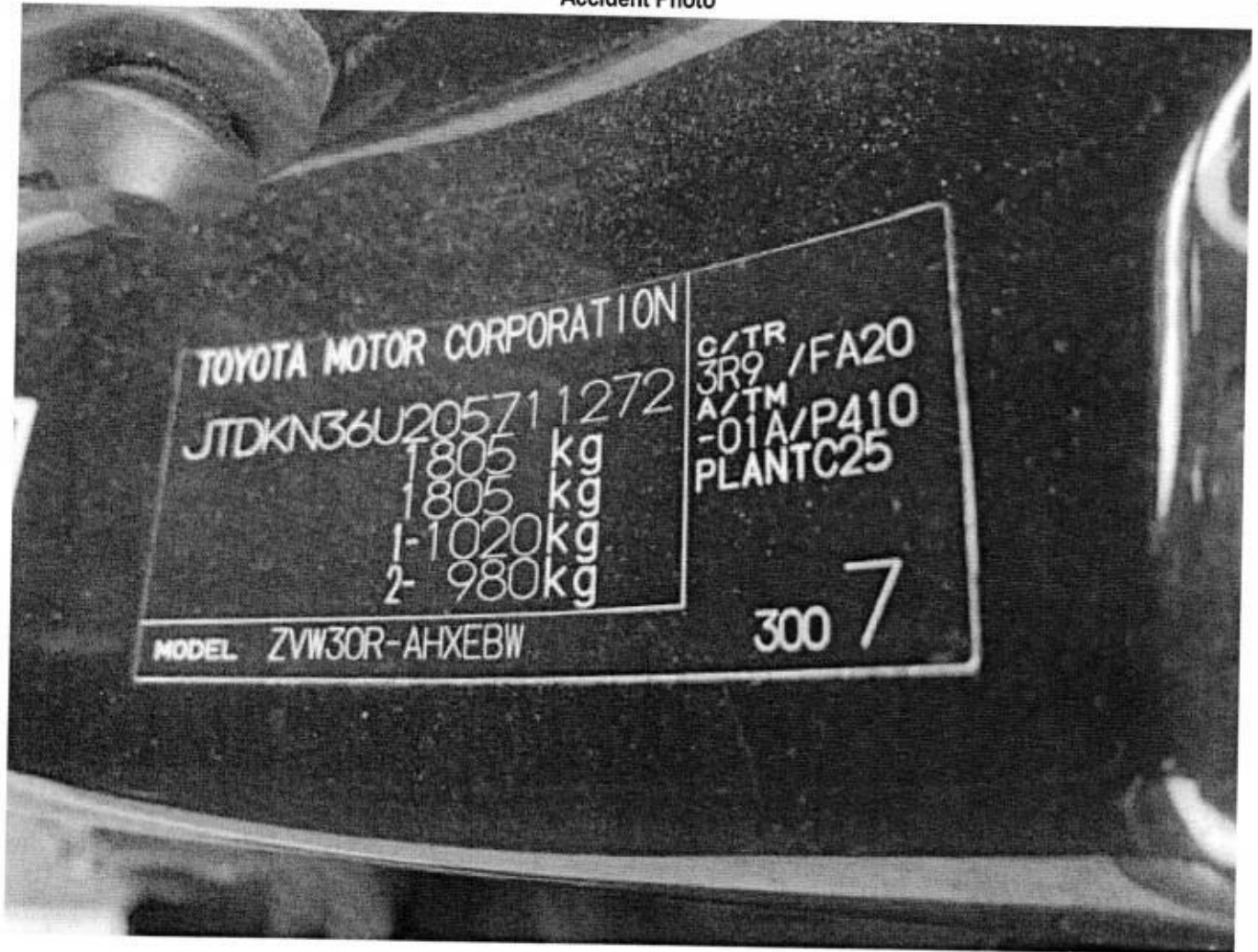

Accident Photo



Accident Photo



Enquire PARF/COE Rebate for Registered Vehicle

Vehicle Owner Particulars

Owner ID Type: Singapore NRIC

Owner ID: S2561901C

Vehicle Details

Vehicle No.: SCW6500C

Vehicle to be Exported: No

Intended De-registration Date: 07 Feb 2012

Vehicle Make: HONDA

Vehicle Model: ODYSSEY 2.4A

Primary Colour: Silver

Manufacturing Year: 2005

Engine No.: K24A62002318

Chassis No.: JHMRB18405C0202319

Open Market Value: \$28,529.00

Original Registration Date: 07 Oct 2005

First Registration Date: 07 Oct 2005

Transfer Count: 0

Actual ARF Paid: \$31,382.00

Intended PARF Rebate Details

PARF Eligibility: Yes

PARF Eligibility Expiry Date: 06 Oct 2015

PARF Rebate Amount: \$20,398.00

Intended COE Rebate Details

COE Expiry Date: 08 Oct 2015

COE Category: B - Car (1500 cc & above)

COE Period (Years): 10

QP Paid: \$14,808.00

COE Rebate Amount: \$5,424.00

Total Rebate Amount: \$25,822.00

The information explained herein is correct as at 06 Feb 2012

Land Transport Authority

Please read through the Privacy Statement, Conditions of Use and Disclaimer.

Please do not use the Back or Forward buttons on your browser as this may alter the results of the transactions.

Best viewed with IE 6.0 SP3 and above, 800 X 600 resolution

Copyright © 2005 LTA | Privacy Statement | Conditions of Use | Disclaimer

SMRT Accident Vehicle Repair Estimates

Section A - To be completed by claims Advisor/Duty officer at Accident Reporting Centre

Reg. No : SHB1280X
 Ref. No : TAX/11/17/2137
 Reg. Date : 06/12/2013
 Vehicle Type : TAXI
 Make : TOYOTA PRIUS
 Model : PRIUS
 Name of Driver : ABDUL HADI BIN MOHD DAUD
 Type of Accident : HEAD TO REAR
 Date / Time of Accident : 21/11/2017 04:10:00 PM
 Accident Reported Date / Time : 22/11/2017 12:00:00 AM
 Surveyor is Required? : Yes
 Survey by :
 Vehicle is Towed Back? : No
 Towed Back Date/Time :
 Replacement Vehicle issued? : No
 Accident Repair Job Card No : 000024093235
 Special Instruction to ARC, if any :
 YN9336C - NTUC IDAC *Repair after repair*
 Prepared Date : 22/11/2017 01:06:22 PM



Section B - To be Completed by Service Advisor, Accident Repair Centre

Chassis No : JTDKN36U20-5711272

Mileage

0

Work Shop :

Repair Completed Date / Time :

Summary of Repair Estimates

	Quotation from ARC	Adjusted by Surveyor, if applicable
Total Labour Charges	1,014.00	0.00
Total Spray Painting Charges	1,854.00	0.00
Total Material Charges	5,225.61	5,225.61
Other Charges	1,060.00	0.00
TOTAL	9,153.61	0.00
Lum Sum Total	9,150.00	0.00
No. of Repair Days	6.00	0.00
Prepared / Adjusted By		
Arc / Surveyor Sign Off Date	22/11/2017 02:17:25 PM	01/01/1900 12:00:00 AM

22/11/17 P1530

Prepared / Adjusted Date

Remarks

Prepared Date : 22/11/2017 02:17:25 PM

Section C - To be Completed by Admin Assistant, Accident Repair Centre, Upon Completion of Repair

Quotation No :	Invoice No :
Quotation Date :	Invoice Date :
Invoice Amount :	Prepared Date :

Section D - Details of Repair Estimates

Part 1 - Labour Works

Job Scope	Quotation from ARC	Adjusted by Surveyor, if applicable
TO REPAIR RH REAR PORTION	1,014.00	0.00 600 700
Total Labour	1,014.00	0.00

Part 2 - Spray Painting & Panel Beating Related Works

Job Scope	Quotation from ARC	Adjusted by Surveyor, if applicable
TO REPSRAY REAR BUMPER	378.00	0.00 200
TO RESPRAY REAR PANEL	180.00	0.00 100
TO RESPRAY TAIL GATE	378.00	0.00 200
TO RESPRAY TROUGH BACK DOOR RH	180.00	0.00 ?
TO RESPRAY TAILGATE OUTSIDE GARNISH	180.00	0.00 100
TO RESPRAY REAR SPOILER	180.00	0.00 100
TO RESPRAY REAR FENDER RH	378.00	0.00 200
Total Spray Painting & Panel Beating	1,854.00	0.00

Part 3 - Other Costs - Accident and Accident Repair Related Expenses

Job Scope	Quotation from ARC	Adjusted by Surveyor, if applicable
TO CHECK WIRING AND SYSTEM FUNCTION	80.00	0.00 X
TO APPLY RUST-PROOFING ON AFFECTED AREA	100.00	0.00 60
TO TEST AND REFIX REVERSE SENSOR SYSTEM	120.00	0.00 60
TO TRANSFER REAR TAILGATE MECHANISM	120.00	0.00 X
TO REMOVE AND REFIX REAR WINDSCREEN	120.00	0.00 X
TO REMOVE / REFIT SEAT	120.00	0.00 X
TO INSPECT RR LIGHTING, MECHANISMS & WATER TEST RR LIGHTING FOR LEAKAGE	120.00	0.00 30
TO REMOVE AND INSTALL LUGGAGE COMPARTMENT TRIM TO FACILITATE REPAIR.	120.00	0.00 60
TO REPLACE SUNDRY PARTS	100.00	0.00 20
TO WASH AND VACUUM	60.00	0.00 40
Total Other Costs	1,060.00	0.00

Part 4 - Spare Parts / Material Usage

Part Number	Portion	Stock No	Part Name	Qty	List Price (\$)	Discount (%)	Final Price (\$)	ARC Recommendation	Surveyor Approved	Photos Attached
52159-47905		6505548	BUMPER REAR	1	458.60	25.00	343.95	Replace	Replace <i>Turn</i>	No
52023-12240		6505547	BUMPER REINFORCEMENT REAR	1	205.70	25.00	154.27	Replace	Replace <i>Repair</i>	No
52016-47030			ARM SUB-ASSY, RR BUMPER LH	1	139.60	25.00	104.70	Replace	Replace <i>g</i>	No
52015-47050			ARM SUB-ASSY, RR BUMPER RH	1	139.60	25.00	104.70	Replace	Replace <i>?</i>	No
52576-47020		6505550	BUMPER SIDE RETAINER RR/LH	1	94.80	25.00	71.10	Replace	Replace <i>ae</i>	No
52575-47020		6505549	BUMPER SIDE RETAINER RR/RH	1	94.80	25.00	71.10	Replace	Replace <i>ae</i>	No
			SENSOR REVERSE	1	180.00	0.00	180.00	Replace	Replace <i>X</i>	No
58307-47060		6505522	END PANEL	1	602.10	25.00	451.57	Replace	Replace <i>Repair</i>	No
	COMMON	4006314	SEALANT SIKAFLEX	1	37.00	0.00	37.00	Replace	Replace <i>X</i>	No
67005-47241			TAILGATE ASY	1	1,007.90	25.00	755.92	Replace	Replace <i>Repair</i>	No
76801-47070-B0			TAILGATE OUTSIDE GARNISH	1	504.90	25.00	378.67	Replace	Replace <i>Repair</i>	No
75374-47051			NAME PLATE (HYBRID)	1	51.90	25.00	38.92	Replace	Replace <i>ae</i>	No
75442-47030			NAME PLATE (PRIUS)	1	60.80	25.00	45.60	Replace	Replace <i>ae</i>	No
75443-47030			NAME PLATE (TOYOTA)	1	51.90	25.00	38.92	Replace	Replace <i>ae</i>	No
	COMMON		SMRT LOGO	1	7.80	0.00	7.80	Replace	Replace <i>ae</i>	No
			STICKER DECAL 6555 8888	1	21.60	0.00	21.60	Replace	Replace <i>ae</i>	No
75310-47020		6505639	EMBLEM REAR	1	60.30	25.00	45.22	Replace	Replace <i>X</i>	No
75574-47020			TAIL GATE DOOR GLASS MOULDING, LH	1	29.40	25.00	22.05	Replace	Replace <i>ae</i>	No
75573-47080			TAIL GATE DOOR GLASS MOULDING, RH	1	29.40	25.00	22.05	Replace	Replace <i>ae</i>	No
	COMMON		SEALANT W/SCREEN	2	37.00	0.00	74.00	Replace	Replace <i>ae</i>	No
64821-47030			TAILGATE LOWER WINDOW GLASS	1	721.30	25.00	540.97	Replace	Replace <i>X</i>	No
	COMMON		SEALANT W/SCREEN	1	37.00	0.00	37.00	Replace	Replace <i>X</i>	No
76085-47910		6505620	SPOILER REAR	1	953.70	25.00	715.27	Replace	Replace <i>Repair</i>	No
67881-47022			TAILGATE DOOR WEATHER STRIP	1	353.40	25.00	265.05	Replace	Replace <i>ae</i>	No
81551-47180		6505462	TAIL LAMP RH	1	557.80	10.00	502.02	Replace	Replace <i>ae</i>	No
52562-47010			TAIL LAMP BRACKET, RH	1	30.70	25.00	23.02	Replace	Replace <i>ae</i>	No
61621-47030			TROUGH, BACK DOOR	1	110.90	25.00	83.17	Replace	Replace <i>?</i>	No
61604-47090			FENDER RR/RH	1	766.80	25.00	575.10	Replace	Replace <i>Repair</i>	No

Part Number	Portion	Stock No	Part Name	Qty	List Price (\$)	Discount (%)	Final Price (\$)	ARC Recommendation	Surveyor Approved	Photos Attached
	COMMO N		SMRT LOGO	1	7.80	0.00	7.80	Replace	Replace <i>me</i>	No
			STICKER DECAL 6555 8888	1	21.60	0.00	21.60	Replace	Replace <i>me</i>	No
62710-47130			QUARTER GLASS RR/RH	1	846.50	25.00	634.87	Replace	Replace <i>X</i>	No
	COMMO N		SEALANT W/SCREEN	1	37.00	0.00	37.00	Replace	Replace <i>X</i>	No
			PIXEL STICKER	2	60.00	0.00	120.00	Replace	Replace <i>me</i>	No
TOTAL MATERIALS							6,532.07	6,532.01		
TOTAL MATERIALS(Discounted)							5,225.61	5,225.61		

Added Spare Parts / Material Usage After Surveyor Signed off

Part Number	Portion	Part Name	Qty	List Price (\$)	Discount (%)	Final Price (\$)	ARC Check	Surveyor Check	LT Check
TOTAL SUPPLEMENTARY MATERIALS									



Attached
Supplementary

60 Woodlands Industrial Park E4, Singapore 757705

FAX Number : 63685592

Estimator Telephone Number : 68662623

Accident Reporting Number : 68662672

SMRT Accident Vehicle Repair Estimates

Section A To be completed by claims Advisor/Duty officer at Accident Reporting Centre

Reg. No : SHB1280X
Ref. No : TAX/11/17/2137
Reg. Date : 06/12/2013
Vehicle Type : TAXI
Make : TOYOTA PRIUS
Model : PRIUS
Name of Driver : ABDUL HADI BIN MOHD DAUD
Type of Accident : HEAD TO REAR
Date / Time of Accident : 21/11/2017 04:10:00 PM
Accident Reported Date / Time : 22/11/2017 12:00:00 AM
Surveyor is Required? : Yes
Survey by : Rasul
Vehicle is Towed Back? : No
Towed Back Date/Time :
Replacement Vehicle issued? : No
Accident Repair Job Card No : 000024093235
Special Instruction to ARC, if any :
YN9336C - NTUC IDAC 45
Before paint photo, After repair photo FOR CHECK ITEM and REPLACE ITEM PLEASE CALL SURVEYOR RASUL
/ HP : 9001 0068, email: rasul@lkkauto.com
lumpsum repair
Prepared Date : 22/11/2017 01:06:22 PM

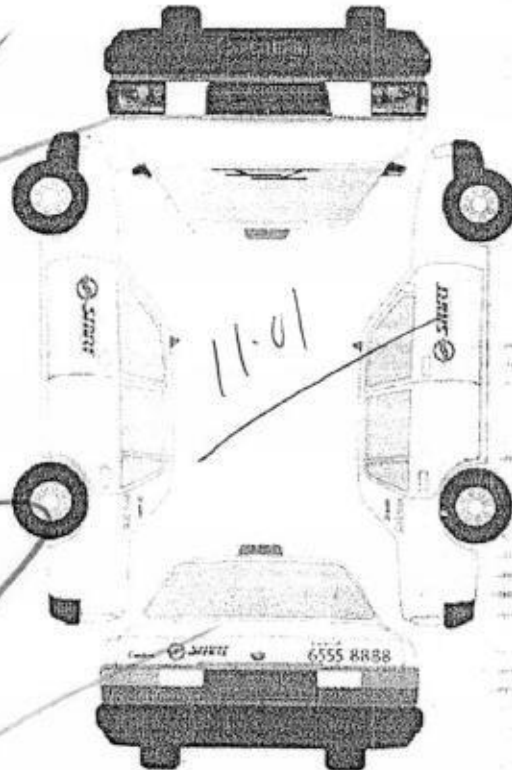

Recording Camera

Radio Antenna

1st witness

Date

2nd witness

Date

E 12 F
KM 567019

Vehicle to Vega Data In: 20/11
Time In: 1700 Driver: 4/1/17
Wega Job No: 13958/4
Vehicle sent to SMRT Date: 28/11/17
Time In: 1420 Driver: 7/1/17
Received by (SMRT):

Qc 28/11/17 17.30 Rejected

tail Gate August 29/11/17 11.00 PMS

Section B - To be Completed by Service Advisor, Accident Repair Centre

Chassis No : JTDKN36U20-5711272

Mileage : 0

Work Shop :

Repair Completed Date / Time :

Summary of Repair Estimates

	Quotation from ARC	Adjusted by Surveyor, if applicable
Total Labour Charges	: 1,014.00	800.00
Total Spray Painting Charges	: 1,854.00	900.00
Total Material Charges	: 1,747.31	2,542.30
Other Charges	: 1,060.00	-642.30
TOTAL	: 5,675.31	3,600.00
Lum Sum Total	: 0.00	0.00
No. of Repair Days	: 6.00	6.00
Prepared / Adjusted By	:	RASUL (LKK)
Arc / Surveyor Sign Off Date	: 22/11/2017 02:17:25 AM	22/11/2017 04:03:00 AM

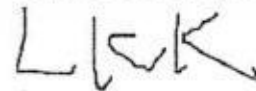

Prepared / Adjusted Date :

Remarks :

Prepared Date : 22/11/2017 02:17:25 AM

Section C - To be Completed by Admin Assistant, Accident Repair Centre, Upon Completion of Repair

Quotation No : QN-1712-0258

Invoice No :

Quotation Date : 11/12

Invoice Date :

Invoice Amount :

Prepared Date :

Section D - Details of Repair Estimates

Part 1 - Labour Works

Job Scope	Quotation from ARC	Adjusted by Surveyor, if applicable
TO REPAIR RH REAR PORTION	1,014.00	800.00
Total Labour	1,014.00	800.00

Part 2 - Spray Painting & Panel Beating Related Works

Job Scope	Quotation from ARC	Adjusted by Surveyor, if applicable
TO REPSRAY REAR BUMPER	378.00	200.00
TO RESPRAY REAR PANEL	180.00	100.00
TO RESPRAY TAIL GATE	378.00	200.00
TO RESPRAY TROUGH BACK DOOR RH	180.00	0.00 X
TO RESPRAY TAILGATE OUTSIDE GARNISH	180.00	100.00
TO RESPRAY REAR SPOILER	180.00	100.00
TO RESPRAY REAR FENDER RH	378.00	200.00
Total Spray Painting & Panel Beating	1,854.00	900.00

Part 3 - Other Costs - Accident and Accident Repair Related Expenses

Job Scope	Quotation from ARC	Adjusted by Surveyor, if applicable
TO CHECK WIRING AND SYSTEM FUNCTION	80.00	0.00 X
TO APPLY RUST-PROOFING ON AFFECTED AREA	100.00	60.00
TO TEST AND REFIX REVERSE SENSOR SYSTEM	120.00	60.00
TO TRANSFER REAR TAILGATE MECHANISM	120.00	0.00 X
TO REMOVE AND REFIX REAR WINDSCREEN	120.00	0.00 X
TO REMOVE / REFIT SEAT	120.00	0.00 X
TO INSPECT RR LIGHTING, MECHANISMS & WATER TEST RR LIGHTING FOR LEAKAGE	120.00	30.00
TO REMOVE AND INSTALL LUGGAGE COMPARTMENT TRIM TO FACILITATE REPAIR.	120.00	60.00
TO REPLACE SUNDRY PARTS	100.00	20.00
TO WASH AND VACUUM	60.00	40.00
Lump Sum Adjustment by Surveyor	0.00	-912.30
Total Other Costs	1,060.00	-642.30

12415.00

Part 4 - Spare Parts / Material Usage

Part Number	Portion	Stock No	Part Name	Qty	List Price (\$)	Discount (%)	Final Price (\$)	ARC Recommendation	Surveyor Approved	Photos Attached
52159-47905		6505548	BUMPER REAR	1	458.60	25.00	343.95	Replace	Replace <i>RC</i>	No <i>/</i>
52023-12240		6505547	BUMPER REINFORCEMENT REAR	1	205.70	100.00	0.00	Replace	Repair	No <i>R</i>
52016-47030			ARM SUB-ASSY, RR BUMPER LH	0	139.60	25.00	0.00	Replace	Not given <i>svl</i>	No <i>X</i>
52015-47050			ARM SUB-ASSY, RR BUMPER RH	1	139.60	25.00	104.70	Replace	Check <i>svl</i>	No <i>X</i>
52576-47020		6505550	BUMPER SIDE RETAINER RR/LH	1	94.80	25.00	71.10	Replace	Replace <i>CR</i>	No <i>/</i>
52575-47020		6505549	BUMPER SIDE RETAINER RR/RH	1	94.80	25.00	71.10	Replace	Replace <i>CR</i>	No <i>/</i>
			SENSOR REVERSE	0	180.00	0.00	0.00	Replace	Not given <i>svl</i>	No <i>X</i>
58307-47060		6505522	END PANEL	1	602.10	100.00	0.00	Replace	Repair	No <i>R</i>
	COMMON	4006314	SEALANT SIKAFLEX	1	37.00	0.00	37.00	Replace	Replace <i>svl</i>	No <i>/</i>
67005-47241			TAILGATE ASY	1	1,007.90	25.00	755.92	Replace	Replace <i>RC</i>	No <i>/</i>
76801-47070-B0			TAILGATE OUTSIDE GARNISH	1	504.90	100.00	0.00	Replace	Repair	No <i>R</i>
75374-47051			NAME PLATE (HYBRID)	1	51.90	25.00	38.92	Replace	Replace <i>svl</i>	No <i>/</i>
75442-47030			NAME PLATE (PRIUS)	1	60.80	25.00	45.60	Replace	Replace <i>svl</i>	No <i>/</i>
75443-47030			NAME PLATE (TOYOTA)	1	51.90	25.00	38.92	Replace	Replace <i>svl</i>	No <i>/</i>
	COMMON		SMRT LOGO	1	7.80	0.00	7.80	Replace	Replace <i>svl</i>	No <i>/</i>
			STICKER DECAL 6555 8888	1	21.60	0.00	21.60	Replace	Replace <i>svl</i>	No <i>/</i>
75310-47020		6505639	EMBLEM REAR	0	60.30	25.00	0.00	Replace	Not given <i>svl</i>	No <i>X</i>
75574-47020			TAIL GATE DOOR GLASS MOULDING, LH	1	29.40	25.00	22.05	Replace	Replace <i>svl</i>	No <i>/</i>
75573-47080			TAIL GATE DOOR GLASS MOULDING, RH	1	29.40	25.00	22.05	Replace	Replace <i>svl</i>	No <i>/</i>
	COMMON		SEALANT W/SCREEN	2	37.00	0.00	74.00	Replace	Replace <i>svl</i>	No <i>/</i>
64821-47030			TAILGATE LOWER WINDOW GLASS	0	721.30	25.00	0.00	Replace	Not given <i>svl</i>	No <i>X</i>
	COMMON		SEALANT W/SCREEN	0	37.00	0.00	0.00	Replace	Not given <i>svl</i>	No <i>X</i>
76085-47910		6505620	SPOILER REAR	1	953.70	100.00	0.00	Replace	Repair	No <i>R</i>
67881-47022			TAILGATE DOOR WEATHER STRIP	1	353.40	25.00	265.05	Replace	Replace <i>svl</i>	No <i>/</i>
81551-47180		6505462	TAIL LAMP RH	1	557.80	10.00	502.02	Replace	Replace <i>svl</i>	No <i>/</i>
52562-47010			TAIL LAMP BRACKET, RH	1	30.70	25.00	23.02	Replace	Replace <i>svl</i>	No <i>/</i>
61621-47030			TROUGH, BACK DOOR	1	110.90	25.00	83.18	Replace	Check <i>svl</i>	No <i>X</i>
61604-47090			FENDER RR/RH	1	766.80	100.00	0.00	Replace	Repair	No <i>R</i>

7385.70

Part Number	Portion	Stock NO	Part Name	Qty	List Price (\$)	Discount (%)	Final Price (\$)	ARC Recommendation	Surveyor Approved	Photos Attached
	COMMON		SMRT LOGO	1	7.80	0.00	7.80 <i>55</i>	Replace	Replace <i>ne</i>	No <i>✓</i>
			STICKER DECAL 6555 8888	1	21.60	0.00	21.60 <i>56</i>	Replace	Replace <i>ne</i>	No <i>✓</i>
62710-47130			QUARTER GLASS RR/RH	0	846.50	25.00	0.00 <i>X</i>	Replace	Not given <i>SCA</i>	No <i>an X</i>
	COMMON		SEALANT W/SCREEN	0	37.00	0.00	0.00 <i>X</i>	Replace	Not given	No <i>an X</i>
			PIXEL STICKER	2	60.00	0.00	120.00 <i>51</i>	Replace	Replace <i>ne</i>	No <i>✓</i>
62940-16060			DUCT ASSY, QUARTER	1	70.40	25.00	52.80 <i>12</i>	Replace	Replace <i>SCA</i>	No <i>✓</i>
TOTAL MATERIALS							1103.40	2,730.20	2,542.30	
TOTAL MATERIALS(Discounted)								1,747.31	2,542.30	

Added Spare Parts / Material Usage After Surveyor Signed off

Part Number	Portion	Part Name	Qty	List Price (\$)	Discount (%)	Final Price (\$)	ARC Check	Surveyor Check	LT Check
62940-16060		DUCT ASSY, QUARTER	1	70.40	25.00	52.80	Replace	Replace	No
TOTAL SUPPLEMENTARY MATERIALS						52.80			

2542.30
+ 800.00
+ 1170.00

4512.30

- 202

3609.84

US \$3600/-
6 days



Thatcham escribe

National Assessment Centre Services

51 Ubi Ave 1 #01-25 Paya Ubi Industrial Park, Singapore 408933

TEL: 6841 0055 FAX: 6841 6315

Reg. No: 52983356E GST Reg. No. 20-0405911-H



NTUC INCOME INSURANCE CO-OPERATIVE LTD Ref: NS/INC17022389/R1tbe2

73 BRAS BASAH ROAD

#05-01 NTUC TRADE UNION HOUSESINGAPORE
189556

Date: 08-01-2018



Code: INC4

1. Policy Particulars :- THIRD PARTY CLAIM

Insured Veh.	YN 9336C	Veh. Inspected	SHB 1280X
Policy No.	5073987573-02	Coverage (\$)	0.00
Claim No.	MT/0970787-002	Excess (\$)	0.00
Assign From		Assign Date	22/11/2017

2. Vehicle Particulars & Condition

Make & Model	TOYOTA PRIUS	c.c	1798
Engine No.	HIDDEN	Year of Reg.	2013
Chassis No.	JTDKN36U205711272	Colour	MAROON
Odometer	567020	Steering	IN ORDER
Brakes	IN ORDER	Modification	NIL
General	FAIR		

3. Conditions of Tyres

	Size	Make	Balance
R/H Front Tyre	195/65 R15	FALKEN	5 mm
L/H Front Tyre	195/65 R15	FALKEN	5 mm
R/H Rear Tyre	195/65 R15	FALKEN	5 mm
L/H Rear Tyre	195/65 R15	FALKEN	5 mm

4. Description of Damages

THE VEHICLE SUSTAINED DAMAGES AT THE REAR O/S PORTION.
DAMAGES SEE DETAILS.

5. General Information

Accident Date	21/11/2017	Inspection Date	22/11/2017
Survey held at	SMRT AUTOMOTIVE SERVICES PTE LTD 60 WOODLANDS INDUSTRIAL PARK E4 SINGAPORE 757705		

5a. Remarks

A)THE INSPECTION WAS CONDUCTED ON A"WITHOUT PREJUDICE" BASIS.
B)IN ACCORDANCE TO YOUR INSTRUCTIONS, WE HAVE NOT AUTHORISED REPAIRS.

5b. Estimate Days of Repair

ESTIMATED NORMAL PERIOD FOR REPAIR:	6 Working Days
-------------------------------------	----------------

**National Assessment Centre Services**

51 Ubi Ave 1 #01-25 Paya Ubi Industrial Park, Singapore 408933

TEL: 6841 0055 FAX: 6841 6315

Reg. No: 52983356E GST Reg. No. 20-0405911-H



Page No.:1 of 2

ADJUSTMENT ON REPAIR COST FOR VEHICLE NO. SHB 1280X

Qty	Description of Parts	Condition	Estimate By Workshop (\$)	Our Adjusted (\$)
	<u>REPLACEMENT OF PARTS</u>			
1	BUMPER REAR (DISC 25%)	DEFORMED	458.60	343.95
1	BUMPER SIDE RETAINER RR/LH (DISC 25%)	CRACKED	94.80	71.10
1	BUMPER SIDE RETAINER RR/RH (DISC 25%)	CRACKED	94.80	71.10
1	TAILGATE ASY (DISC 25%)	BENT	1,007.90	755.92
1	NAME PLATE (HYBRID) (DISC 25%)	NECESSARY	51.90	38.92
1	NAME PLATE (PRIUS) (DISC 25%)	NECESSARY	60.80	45.60
1	NAME PLATE (TOYOTA) (DISC 25%)	NECESSARY	51.90	38.92
1	TAIL GATE DOOR GLASS MOULDING, LH (DISC 25%)	NECESSARY	29.40	22.05
1	TAIL GATE DOOR GLASS MOULDING, RH (DISC 25%)	NECESSARY	29.40	22.05
1	TAILGATE DOOR WEATHER STRIP (DISC 25%)	NECESSARY	353.40	265.05
1	TAIL LAMP BRACKET, RH (DISC 25%)	CRACKED	30.70	23.02
1	DUCT ASSY, QUARTER (DISC 25%)	CRACKED	70.40	52.80
1	TAIL LAMP RH (DISC 10%)	CRACKED	557.80	502.02
1	SEALANT SIKAFLEX (SN)	NECESSARY	37.00	37.00
1	SMRT LOGO (SN)	NECESSARY	7.80	7.80
1	STICKER DECAL 6555 8888 (SN)	NECESSARY	21.60	21.60
2	SEALANT W/SCREEN @\$37.00 (SN)	NECESSARY	74.00	74.00
1	SMRT LOGO (SN)	NECESSARY	7.80	7.80
1	STICKER DECAL 6555 8888 (SN)	NECESSARY	21.60	21.60
2	PIXEL STICKER @\$60.00 (SN)	NECESSARY	120.00	120.00
1	ARM SUB-ASSY, RR BUMPER LH	SERVICEABLE	139.60	-
1	ARM SUB-ASSY, RR BUMPER RH	SERVICEABLE	139.60	-
1	SENSOR REVERSE	SERVICEABLE	180.00	-
1	TAILGATE LOWER WINDOW GLASS	SERVICEABLE	721.30	-
1	EMBLEM REAR	NOT NECESSARY	60.30	-
1	SEALANT W/SCREEN	NOT NECESSARY	37.00	-
1	TROUGH, BACK DOOR	NOT NECESSARY	110.90	-
1	QUARTER GLASS RR/RH	NOT NECESSARY	846.50	-
1	SEALANT W/SCREEN	NOT NECESSARY	37.00	-
1	BUMPER REINFORCEMENT REAR	TO REPAIR	205.70	-

Report Ref No. NS/INC17022389/R1tbe2



National Assessment Centre Services

51 Ubi Ave 1 #01-25 Paya Ubi Industrial Park, Singapore 408933

TEL: 6841 0055 FAX: 6841 6315

Reg. No: 52983356E GST Reg. No. 20-0405911-H



Page No.: 2 of 2

Qty	Description of Parts	Condition	Estimate By Workshop (\$)	Our Adjusted (\$)
1	END PANEL	TO REPAIR	602.10	-
1	TAILGATE OUTSIDE GARNISH	TO REPAIR	504.90	-
1	SPOILER REAR	TO REPAIR	953.70	-
1	FENDER RR/RH	TO REPAIR	766.80	-
	LABOUR		8,487.00	2,542.30
	THATCHAM STANDARD REPAIR TIME ON BODY WORKS.		1,814.00	950.00
	THATCHAM TTS STANDARD SPRAY PAINTING COST AND LABOUR.		1,954.00	960.00
	TO REPLACE SUNDRY PARTS.		100.00	20.00
	TO WASH AND VACUUM.		60.00	40.00
	GRAND TOTAL		3,928.00	1,970.00
			12,415.00	4,512.30
RECOMMENDED COST OF LUMP SUM REPAIRS (TO ITS PRE-ACCIDENT CONDITION) (CONFIRMED)				3,600.00

Report Ref No. NS/INC17022389/R1tbe2

MOHAMMED RASUL BIN MOHD YUNUS

Automotive Assessor

K.K. LAU CPT(RET)

BEng(Hons), B.Bus, MBA, PEng, PE,
MInstAEA, MASME, MIRTE

REGD Auto Consultant-SAE, Licensed Appraiser

DISCLAIMER OF LIABILITY TO THIRD PARTIES:- This Report is made solely for the use and benefit of the Client named on the front page of this Report.

No liability of responsibility whatsoever, in contract or tort, is accepted to any third party who may rely on the Report wholly or in part. Any third party acting or relying on this Report, in whole or in part, does so at his or her own risk.