

ASS. REC. BY:

REF:

TMI / CC3 / TMTI 7022385 / Ktbm

Kenneth

## ASSIGNMENT

From: \_\_\_\_\_ Date: \_\_\_\_\_

Estimated Cost: \_\_\_\_\_

OD / TP / WS / TP RES / OD RES / EVA / INV / MV

To Inspect Vehicle No: \_\_\_\_\_

at Workshop m/s

Trans Cab

of \_\_\_\_\_

Insured: SLF 9180E

Policy No. \_\_\_\_\_

Claims No. \_\_\_\_\_

Sum Insured: \_\_\_\_\_

Excess: \_\_\_\_\_

(Client's Record)

Make of Veh: \_\_\_\_\_

(Policy Condition)

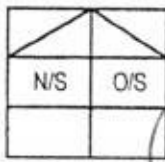
Remark: The veh had commenced its  
repair at the time of inspection.

Bal. or Market Value: \_\_\_\_\_

IDAC Accident Rpt: \_\_\_\_\_

Consistent? : Yes or No

GIA / PR Seen: \_\_\_\_\_

Consistent? : Yes or No

Est. Repairs: \_\_\_\_\_

02 days

Res.: Yes or No

Lum Sum: \_\_\_\_\_

1.31 %

3 Val.: Yes or No

CA / REV / REP. / 24 HRS

Date: \_\_\_\_\_

Person Contacted: \_\_\_\_\_

Vehicle: IN / OUT

Veh No: SHD 341A

Yr Regn: 03, 16

Type: M.Car / M.Cycle / Bus / Van / Lorry / Taxi / Prime Mover /

Truck / Trailer or \_\_\_\_\_

Make: Renault

Longitude c.c 1995

Colour

n. white / Bl

A/C: Insured / Std / NI / NA

Sp. Reading

272891

T/Radio: Insured / Std / NI / NA

Eng/No: \_\_\_\_\_

C/No: VI1ABL15AUC

282722

Gen. Cond: Good / Fair / Poor / Burnt

Steering: Inorder / Jammed / Leaked / Burnt or

Brake: Inorder / Jammed / Leaked / Burnt or

Modi: Nil / S/Rim / STD A/Rim or

Tyre Size: F: Giti

215/60R16

R: Falken

BS / DUN / EXNOVA / GY / FS / LIZA / MIC / OHTSU / PIR / SUMI /

TOYO / YOKO or

Front

Rear

R/Bal.

9

mm

R/Bal.

7

mm

L/Bal.

9

mm

L/Bal.

7

mm

D.O.A.

21/11/17

D.O.I.

22/11/17

Survey held at \_\_\_\_\_

Des. of Damages: Frt / Rear / O/S / N/S / U/C / Rooftop or

O/S Rear

The U/C / Chassis frame / Body Structure affected due to collision.

Date / Time Action / Instruction

23/11

File pass to Coroner

✓

81576.61 (Red: 19145.16: 92%)

SHD 341A - CC3 / AXA 13010855 / Kpb3y

DOT: 120613

SLF 9180E - X

RECEIVED 30 NOV 2017

Date/Time, File Pass to?



Preli. Report

11/30/11 Teprst



Final Report

Date/Time, File Return to?

2)

Days Of Repair: 2

Resurvey No. of Trip: 1

Survey Fee:

Transportation:

S + RS \$

Photos

Others

TOTAL

Add Fee:



Site Insp (\$



Interview (\$



Tech Invs (\$



Weekend (\$

Report Format: TP

Lump Sum / I.B.I: (\$ 157681)

250

10

260



# LKK Auto Consultants Pte Ltd

51 Ubi Ave 1 #01-25 Paya Ubi Industrial Park, Singapore 408933

TEL: 6256 3561 FAX: 6256 4315

Reg. No: 199607198R GST Reg. No. 19-9607198-R

Affiliated to Federation Internationale Des Experts En Automobile				
TOKIO MARINE INSURANCE SINGAPORE LTD		Ref : CC3/TMI17022385/Ktb		
20 MCCALLUM STREET #09-01 TOKIO MARINE CENTRESINGAPORE 069046		Date : 23-11-2017		
		Code : TMI		
<b>1. Policy Particulars :- THIRD PARTY CLAIM</b>				
Insured Veh.	SLF 9180E	Veh. Inspected	SHD 341A	
Policy No.		Coverage (\$)	0.00	
Claim No.		Excess (\$)	0.00	
Assign From		Assign Date	22/11/2017	
<b>2. Vehicle Particulars &amp; Condition</b>				
Make & Model		c.c	0	
Engine No.	HIDDEN	Year of Reg.		
Chassis No.		Colour		
Odometer	-	Steering		
Brakes		Modification		
General				
<b>3. Conditions of Tyres</b>				
	Size	Make	Balance	
R/H Front Tyre			mm	
L/H Front Tyre			mm	
R/H Rear Tyre			mm	
L/H Rear Tyre			mm	
<b>4. Description of Damages</b>				
<b>5. General Information</b>				
Accident Date	21/11/2017	Inspection Date	22/11/2017	
Survey held at	TRANS-CAB AUTO SERVICES PTE LTD NO.2 ANG MO KIO ST 63 SINGAPORE 569111			
<b>5a. Remarks</b>				
A)THE INSPECTION WAS CONDUCTED ON A"WITHOUT PREJUDICE" BASIS. B)IN ACCORDANCE TO YOUR INSTRUCTIONS, WE HAVE NOT AUTHORISED REPAIRS.				

## Enquire PARF/COE Rebate for Registered Vehicle

### Vehicle Owner Particulars

Owner ID Type	Company
Owner ID	3878K

### Vehicle Details

Vehicle No.	SHD341A
Vehicle to be Exported	Yes
Intended De-registration Date	22 Nov 2017
Vehicle Make	RENAULT
Vehicle Model	LATITUDE 2.0L DCI AUTO D/AB 4DR
Primary Colour	Red
Manufacturing Year	2015
Engine No.	M9R8839C003023
Chassis No.	VF1ABL15AUC282722
Maximum Power Output	127.0 kW (170 bhp)
Open Market Value	\$19,998.00
Original Registration Date	22 Mar 2016
First Registration Date	22 Mar 2016
Transfer Count	0
Actual ARF Paid	\$19,998.00

### Intended PARF Rebate Details

PARF Eligibility	Yes
PARF Eligibility Expiry Date	21 Mar 2024
PARF Rebate Amount	\$14,998.00

### Intended COE Rebate Details

COE Expiry Date	21 Mar 2024
COE Category	A - Car up to 1600cc & 97kW (130bhp)
COE Period(Years)	8
PQP Paid	\$39,633.00
COE Rebate Amount	\$31,342.00
<b>Total Rebate Amount</b>	<b>\$46,340.00</b>

### Message

Please note that the 8-year COE for this vehicle cannot be further renewed. The vehicle must be de-registered upon COE expiry or when the vehicle reaches its statutory lifespan (if applicable), whichever is earlier.

The information contained herein is correct as at 22 Nov 2017

## SINGAPORE ACCIDENT STATEMENT

### IMPORTANT NOTICE

1. Please report correctly the details of the accident to speed up the claims process.
2. This Form must be completed by the Policyholder and/or the Authorised Driver.
3. Information provided must be as truthful and accurate as possible. Any wilful misrepresentation or withholding of material facts may allow insurance companies to repudiate policy ability.
4. The issue and acceptance of this Form by insurance companies is not an admission of policy liability on the part of the insurance companies.
5. **Any false reporting may be referred to the Police for investigation.**
6. This report will be forwarded by the insurers of the insurers of the GIA Records Management Centre established by the General Insurance Association of Singapore(GIA) for archiving and that copies of this report will for a fee be made available upon application by interested parties.
7. By the lodgement of this report to the insurers, you hereby consent to the archiving of this report at the centre and to copies of the report being made available aforesaid.

### ACCIDENT STATEMENT

Date Of Report	21/11/2017 14:42
Date Of Accident	21/11/2017 09:25
Exact Location Of Accident	KIM KEAT RD AFTER LOR AMPAS
Country/State of Loss	SINGAPORE

### DETAILS OF OWN VEHICLE

Vehicle Registration Number	SHD0341A
<b>Insured/Policyholder</b>	
Name Of Registered Owner	TRANS-CAB SERVICES PTE LTD
Co Reg No	200303878K
Email Address	CLAIMS@TRANSCAB.COM.SG
Mobile Phone No	
Alternative Phone No	OFFICE-62876666
<b>Vehicle Particulars</b>	
Manufacturer	RENAULT
Model	LATITUDE-2.0 DCI AUTO D/AB 4DR (A)
Exact Purpose for which vehicle was being used at time of accident	HIRE AND REWARD
Are you claiming under your own insurance policy for repair to your vehicle?	NO
If No, Please state action to be taken	THIRD PARTY
Vehicle Category	TAXI

### Insurance Company

Name of Insurance Company	AXA INSURANCE PTE LTD
Type Of Coverage	THIRD PARTY
Fleet Policy	YES
Policy Number	VPX/P1680520
Cover Note Number	

### Driver

Name of Driver	KOH KWOK CHUEN
NRIC No	S1121441Z
Date Of Birth	18/07/1955
Occupation	OUTDOOR
Date Of Driving Pass	17/11/1975
Driving Experience	42 YEARS AND 0 MONTHS
Gender	MALE
Mobile Number	(LOCAL) +65-96223625
Fax Number	
Contact Number	
Email Address	NOEMAIL

Address	BLK 534 ANG MO KIO AVENUE 10 #09-2507
Postcode	560534
Was driver an employee of the Insured's Company	NO
If No, Relationship of the Driver with the Insured	OTHER - RELIEF
Vehicle Registration Number of Driver's Own Vehicle	-
	-
	-
Insurance Company of Driver's Own Vehicle	-
	-
	-

#### General Information of the Accident

Type Of Accident	COLLISION - MAJOR/MINOR RD
Weather Conditions	CLEAR
Road Surface	DRY

#### Other Information

Was any foreign vehicle involved in this accident?	NO
Was any body injured in the Accident?	NO
Was any other material or property damaged?	YES
I have been approached by unknown person(s) soliciting/offering accident claims assistance.	NO
Number of Passengers (Including Driver)	2

#### Details of Police Action

Was the accident reported to the police?	NO
If Yes, Please state which Police Station	
Was notice of intended Prosecution given?	NO
If Yes, against whom?	

#### Circumstances of Accident

On the 21.11.2017 at about 0925hours, i was travelling straight along Kim keat Rd after Lor Ampas, when Vehicle B (SLF9180E) which was travelling on my right side came at a fast speed without checking oncoming vehicle. Hence, Vehicle B's front left side portion had hit onto my taxi's rear right portion.

#### Attachment(s)

Are accident photos available for attachment?	YES
Was there any video captured by Car Camera?	YES
Remarks/ Reasons:	FILE TOO BIG
Was there any audio recorded?	NO

#### DETAILS OF OTHER VEHICLE PROPERTY 1

Vehicle Registration Number	SLF9180E
Vehicle Make/Model/Colour	
Details Of Properties	
Name of Driver	TAN LEE KIANG
NRIC/Passport Number	S1653459E
Contact Number	91995986
Address	
Postcode	
Insurance Company Name	
Nature Of Damage	
No. Of Passenger (Including Driver)	

#### Details of Witness

Name	
Phone Number	
Email Address	

## Sketch Plan Pg. 1

### SKETCH PLAN

#### IMPORTANT NOTICE

1. Please report correctly the details of the accident to speed up the claims process.
2. This Form must be completed by the Policyholder and/or the Authorised Driver.
3. Information provided must be as truthful and accurate as possible. Any wilful misrepresentation or withholding of material facts may allow insurance companies to repudiate policy liability.
4. The issue and acceptance of this Form by insurance companies is not an admission of policy liability on the part of the insurance companies.
5. Any false reporting may be referred to the Police for investigation.
6. The report will be forwarded by the Insurers of the GIA Records Management Centre established by the General Insurance Association of Singapore (GIA) for archiving and that copies of this report will for a fee be made available upon application by interested parties.
7. By the lodgment of this report to the insurers, you hereby consent to the archiving of this report at the centre and to copies of the report being made available aforesaid.
8. **Consent under the Personal Data Protection Act (PDPA)**

I understand, acknowledge, agree and consent that:

- (a) My insurer, my workshop and the General Insurance Association of Singapore ("GIA") may/are permitted to collect, use, disclose and/or process my personal data/personal information set out in this (form) and any other personal information provided by me or possessed by my insurer (collectively the "Personal Information") and disclose and transfer such Personal Information to all insurer(s) who have insured vehicle(s) involved in this accident (all insurer(s) who have insured vehicle(s) involved in this accident shall be collectively referred to as the "Insurers"), the insurers' lawyers/law firms, the Monetary Authority of Singapore and any relevant government agency/authority (such as the police), for the purpose(s) of:
  - (i) processing, handling and/or dealing with my claims including the settlement of the claims and any necessary investigations relating to the claims;
  - (ii) Investigating the accident and/or my claims;
  - (iii) carrying out and/or dealing with my instructions or responding to any enquiries by me;
  - (iv) administering my claims (including the mailing of correspondence, statements, invoices, reports or notices to me, which could involve disclosure of certain personal data about me to bring about delivery of the same as well as on the external cover of envelopes/mail packages); and/or
  - (v) complying with applicable law in administering, processing, handling and/or dealing with my claims.(collectively the "Purposes")
- (b) all insurer(s) who have insured vehicle(s) involved in this accident and the Insurers' lawyers/law firms, may/are permitted to collect, use, disclose and/or process my Personal Information for one or more of the above Purposes; and
- (c) my Personal Information may/can be disclosed by any of the Insurers and/or GIA to their third party service providers or agents(including their lawyers/law firms), which may be sited outside of Singapore, for one or more of the above Purposes.
- (d) my Personal Information will also be collected and used to compile claims history for the purpose of fraud detection, investigation and management in present and all future claims.
- (e) the information so collected under (d) above may be shared / disclosed:
  - (i) to all insurers and/or any other third parties that assist in evaluating, investigating, controlling or managing fraud, regulators, law enforcement and government agencies as reasonably required for the purposes stated, or
  - (ii) for complying with requirements under any regulations, laws or court orders.

Policyholder's Signature  
Date & Time:

  
Driver's Signature  
(If driver is not the policyholder)  
Date & Time:

  
Reporting Centre Personnel's Signature  
Name:  
NRIC/FIN No.:

# Sketch Plan #2 Pg. 1

## SKETCH PLAN

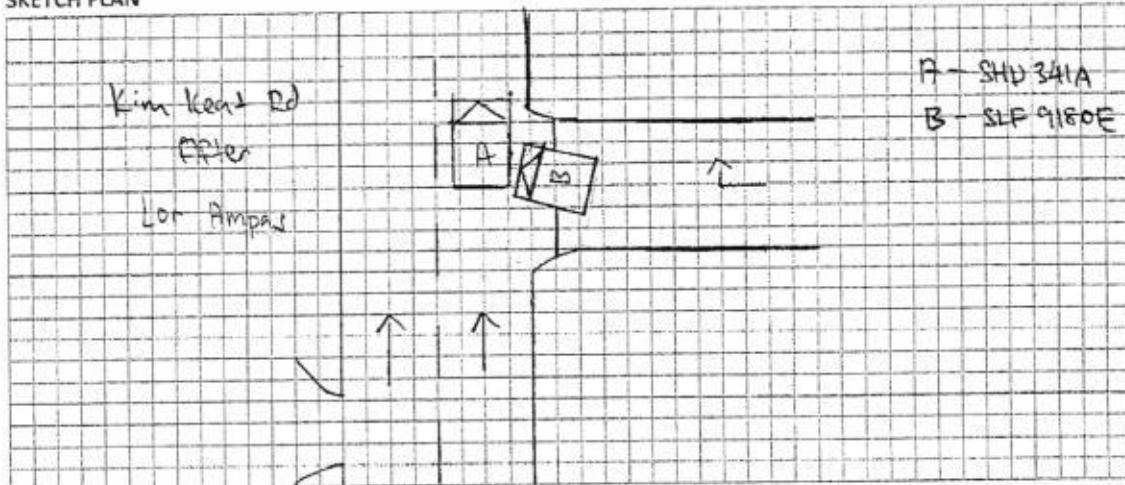

## DESCRIBE CIRCUMSTANCES OF THE ACCIDENT

- Please refer to GA report -

## DECLARATION

I/We declare the foregoing particulars are true in every respect.

Policyholder's Signature  
Date & Time:

Driver's Signature  
(If driver is not the policyholder)  
Date & Time:

Reporting Centre Personnel's Signature  
Name:  
NRIC/FIN No.:

GLARIC Sketch Plan Form 1/2011



**TRANS-CAB AUTO SERVICES PTE LTD**  
 NO.2 ANG MO KIO ST63 SINGAPORE 569111  
 TEL NO. 6287 6666 FAX NO. 6257 1330  
 CO/GST REG NO. 201019626G  
**SHD341A -**

AAD1711-239

*Not Authored*

*Recovery B4pam*

Vehicle No.:  
 Chassis No.:  
 Vehicle Make:  
 Vehicle Model:  
 Date of Accident :  
 Third Party Insurer :

**SHD341A - JHOW**  
**VF1ABL15AUC282722**  
**RENAULT**  
**LATITUDE**  
**21.11.2017**  
**TOKIO**

PART			LIST	
1	1	BUMPER COVER REAR	\$	<i>Buc 1st</i> 1,108.46 ✓
2	1	BUMPER LOWER REAR	\$	<i>SL</i> 768.84
3	1	BUMPER BRACKET CTR REAR	\$	<i>SL</i> 113.47
4	1	BUMEPR BRACKET SIDE LH REAR	\$	<i>SL</i> 135.97
5	1	BUMEPR RETAINER LH REAR	\$	<i>SL</i> 44.99
6	1	BUMPER REFLECTOR RH	\$	<i>SL</i> 43.61
7	1	BUMEPR BRACKET SIDE RH REAR	\$	<i>SL</i> 135.97
8	1	BUMEPR RETAINER RH REAR	\$	<i>SL</i> 44.99
9	1	ROCKER PANEL OUTER RH	\$	<i>R</i> 987.49
10	1	FENDER PANEL REAR RH	\$	<i>R</i> 3,299.13
11	1	WHEELARCH REAR RH	\$	<i>SL</i> 543.47
12	1	TAILLAMP RH	\$	<i>SL</i> 552.55
13	1	TAILLAMP PANEL RH	\$	<i>R</i> 986.70
14	1	DOOR PANEL REAR RH	\$	<i>R</i> 2,844.66
15	1	DOOR GUIDE REAR RH	\$	<i>SL</i> 176.82
16	1	DOOR HINGE UPPER RH	\$	<i>R</i> 274.50
17	1	DOOR HINGE LOWER RH	\$	<i>R</i> 300.55
<b>TOTAL</b>			<b>\$</b>	<b>12,362.17</b>
<b>10%</b>			<b>\$</b>	<b>1,236.22</b>
			<b>\$</b>	<b>11,125.95</b>

### Specical Nett

1	1SET	PARKING AID	\$	<i>SL</i> 700.00 X
2	1SET	REAR BUMPER CLIP	\$	<i>SL</i> 66.00 ✓
3	1SET	BUMPER BRACKET CTR CLIP	\$	<i>SL</i> 33.00 ✓
4	1SET	BUMEPR BRACKET SIDE CLIP RH RR	\$	<i>SL</i> 10.00
5	1SET	BUMEPR RETAINER RH CLIP RR	\$	<i>SL</i> 20.00
6	1SET	BUMPER LOWER REAR RIVET	\$	<i>SL</i> 22.00
7	1SET	BUMPER LOWER REAR CLIP	\$	<i>SL</i> 66.00
8	1	EXHAUST MOUNTING REAR	\$	<i>SL</i> 17.82
9	1	TAILLAMP CLIP RH	\$	<i>SL</i> 5.00
10	1SET	WHEELARCH CLIP RR RH	\$	<i>SL</i> 66.00



**TRANS-CAB AUTO SERVICES PTE LTD****AAD1711-239**

NO.2 ANG MO KIO ST63 SINGAPORE 569111

TEL NO. 6287 6666 FAX NO. 6257 1330

CO/GST REG NO. 201019626G

**SHD341A -**

11	2	REAR WINDSCREEN SELANT	\$	<i>nn</i> 80.00	} X
12	1	WINDSCREEN MOULDING	\$	<i>nn</i> 100.00	
13	1	REAR WINDSCREEN INNER SPONGE SEAL	\$	<i>nn</i> 100.00	
14	1	CAP HUB RH RR	\$	<i>sn</i> 35.00	
15	1	RIM RH RR	\$	<i>sn</i> 385.00	
16	1	TYRE RH RR	\$	<i>sn</i> 330.00	
17	1	DOOR STICKER "Trans-cab"	\$	<i>nn</i> 80.00	
18	1	DOOR STICKER "Classic"	\$	<i>nn</i> 30.00	
19	1	DOOR STICKER "6555-3333"	\$	<i>nn</i> 80.00	

<b>TOTAL</b>	<b>\$</b>	<b>2,225.82</b>
<b>TOTAL PARTS</b>	<b>\$</b>	<b>13,351.77</b>

Putty And Spray Painting Of The Affected Portion.	\$	3,000.00 <i>2201</i>
To reinstall rear bumper parking sensor.	\$	170.00 <i>601</i>
To Rust-Proofing Of The Affected Areas.	\$	<i>nn</i> 170.00 X
Panel Beating, Knocking And Straightening The Necessary Portion, Remove And Renewal Of Parts, Adjust And Realign The Same	\$	2,800.00 <i>2001</i>
Towing Fees	\$	<i>nn</i> 120.00 X
To transfer of rear fender fittings, attachment and perform water seepage test.	\$	<i>nn</i> 380.00 X
To transfer of rear windscreen fittings and conduct water seepage test.	\$	<i>nn</i> 170.00 X
To check steering geometry and computer wheel alignment	\$	<i>nn</i> 220.00 X
To transfer of door fittings, attachment and perform water seepage test.	\$	<i>nn</i> 170.00 X
To transfer of tire, rim and on wheel balancing.	\$	<i>nn</i> 170.00 X

<b>TOTAL</b>	<b>\$</b>	<b>7,370.00</b>
<b>Over All Total</b>	<b>\$</b>	<b>20,721.77</b>

Repair Days

~~10 Days~~*2 days*

## LKK Auto Consultants Pte Ltd (Co.Reg.No:199607198R)

51 Ubi Ave 1 #01-25, Paya Ubi Industrial Park

Singapore 408933

Tel: 6256-3561 Fax: 6844-8805 Email: sur@lkkauto.com;assignments@lkkauto.com

## VEHICLE DAMAGE INSPECTION REPORT

Our File No: CC3/TMI17022385/KTBN2

Date: 05/12/2017

## REFERENCE

Handling Insurer:	Tokio Marine Insurance Singapore Ltd	Policy No:	MV008215
Claimant Vehicle No :	SHD341A	Insured Vehicle No :	SLF9180E
Date of Loss:	21/11/2017	Nature of Claim:	TP
		Claim No:	M1705950

## DESCRIPTION &amp; IDENTIFICATION OF VEHICLE

Reg No:	SHD341A	Engine No:	M9R8839C003023
Make & Model:	RENAULT LATITUDE, 2.0 DCI AUTO D/AB 4DR (A)	Chassis No:	VF1ABL15AUC282722
Reg. Date:	22/03/2016 (Man. Year: 2015)	Odometer:	272891 km
Colour:	Metallic White/Red		
Engine Capacity:	1995 cc		
Market Value/New Car Price:	N/A		
Sum Insured (S\$):	Market Value/New Car Price		

## CONDITION OF VEHICLE AT THE TIME OF SURVEY

General Condition:	Steering (Serviceable):	Yes	Footbrake (Serviceable):	Yes
Handbrake (Serviceable):	Yes	Engine Modification:	No	Pre-accident Condition:

## CONDITION OF TYRES

Front Tyre Size:	215/60R16	Rear Tyre Size:	215/60R16
Front Left Side:	Giti 9 mm	Rear Left Side:	Falken 7 mm
Front Right Side:	Giti 9 mm	Rear Right Side:	Falken 7 mm

The above values represent the remaining tyre treads depth

COST OF CLAIMS	Repairer's	Adjuster's	Difference	Diff %
Parts	13,351.77	1,096.61	12,255.16	91.79
Miscellaneous Items	0.00	0.00	0.00	
Labour	7,370.00	480.00	6,890.00	93.49
Paintwork Labour	0.00	0.00	0.00	
Towing	0.00	0.00	0.00	
<b>Gross Total (S\$)</b>	<b>20,721.77</b>	<b>1,576.61</b>	<b>19,145.16</b>	<b>92.39</b>
<b>+ GST 7.00/7.00% (S\$)</b>	<b>1,450.52</b>	<b>110.36</b>	<b>1,340.16</b>	<b>92.39</b>
<b>Nett Amount (S\$)</b>	<b>22,172.29</b>	<b>1,686.97</b>	<b>20,485.32</b>	<b>92.39</b>

## INSPECTION

Date of Assignment:	29/11/2017	
Date Inspected:	22/11/2017	Inspected At:
		Trans-cab Auto Services Pte Ltd (Ang Mo Kio)
		2, Ang Mo Kio Street 63
		Singapore 569111

Estimated Period of Repair: 2.0 days

Adjuster: KENNETH KONG

Manager: DENISE TAY KWEE CHENG

NOTE: This report represents our findings at the time and place of inspection stated herein. Such inspection has been carried out to the best of our knowledge and ability but any other liability under any other circumstances is hereby expressly excluded.

## REPAIR DETAILS

## Reference

<b>Part Source:</b>	MRM-SG	Version: 1.0 (Last Synchronised: 05 Dec 2017)
<b>Parts:</b>	143	RENAULT LATITUDE 2.0 DCI AUTO D/AB 4DR (A) (Catalogue:Merimen Singapore 1.0)
<b>Labour:</b>	Repairer's	(Price-denominated Standard List)
<b>Print Code:</b>	(Unsubmitted, no print-code for SHD341A)	
<b>Validity:</b>	These estimates are valid only if they contain the print code (above) on all estimate pages, running page numbers with the END OF ESTIMATES marker on the last estimate page	
<b>Further Info:</b>	Items/values not in reference catalogue are prefixed with an asterisk *.	

## Recommended Parts

No.	Qty	Part No.	Particulars	Condition	Repairer's	Amount
1	1		*BUMPER COVER REAR	Buckled/Dented	1,108.46 FL	*1,108.46 FL
2	1		*BUMPER LOWER REAR	Serviceable	768.84 FL	*- FL
3	1		*BUMPER BRACKET CTR REAR	Serviceable	113.47 FL	*- FL
4	1		*BUMPER BRACKET SIDE LH REAR	Serviceable	135.97 FL	*- FL
5	1		*BUMPER RETAINER LH REAR	Serviceable	44.99 FL	*- FL
6	1		*BUMPER REFLECTOR RH	Serviceable	43.61 FL	*- FL
7	1		*BUMPER BRACKET SIDE RH REAR	Serviceable	135.97 FL	*- FL
8	1		*BUMPER RETAINER RH REAR	Serviceable	44.99 FL	*- FL
9	1		*ROCKER PANEL OUTER RH	Repair	987.49 FL	*- FL
10	1		*FENDER PANEL REAR RH	Repair	3,299.13 FL	*- FL
11	1		*WHEELARCH REAR RH	Serviceable	543.47 FL	*- FL
12	1		*TAILLAMP RH	Serviceable	552.55 FL	*- FL
13	1		*TAILLAMP PANEL RH	Repair	986.70 FL	*- FL
14	1		*DOOR PANEL REAR RH	Repair	2,844.66 FL	*- FL
15	1		*DOOR GUIDE REAR RH	Serviceable	176.82 FL	*- FL
16	1		*DOOR HINGE UPPER RH	Repair	274.50 FL	*- FL
17	1		*DOOR HINGE LOWER RH	Repair	300.55 FL	*- FL
18	1		*SET PARKING AID	Serviceable	700.00 FS	*- FS
19	1		*SET REAR BUMPER CLIP	Necessary	66.00 FS	*66.00 FS
20	1		*SET BUMPER BRACKET CTR CLIP	Necessary	33.00 FS	*33.00 FS
21	1		*SET BUMPER BRACKET SIDE CLIP RH RR	Not Necessary	10.00 FS	*- FS
22	1		*SET BUMPER RETAINER RH CLIP RR	Not Necessary	20.00 FS	*- FS
23	1		*SET BUMPER LOWER REAR RIVET	Not Necessary	22.00 FS	*- FS
24	1		*SET BUMPER LOWER REAR CLIP	Not Necessary	66.00 FS	*- FS
25	1		*EXHAUST MOUNTING REAR	Serviceable	17.82 FS	*- FS
26	1		*TAILLAMP CLIP RH	Not Necessary	5.00 FS	*- FS
27	1		*SET WHEELARCH CLIP RR RH	Not Necessary	66.00 FS	*- FS
28	2		*REAR WINDSCREEN SEALANT	Not Necessary	80.00 FS	*- FS
29	1		*WINDSCREEN MOULDING	Not Necessary	100.00 FS	*- FS
30	1		*REAR WINDSCREEN INNER SPONGE SEAL	Not Necessary	100.00 FS	*- FS
31	1		*CAP HUB RH RR	Serviceable	35.00 FS	*- FS
32	1		*RIM RH RR	Serviceable	385.00 FS	*- FS
33	1		*TYRE RH RR	Serviceable	330.00 FS	*- FS
34	1		*DOOR STICKER TRANS-CAB	Not Necessary	80.00 FS	*- FS
35	1		*DOOR STICKER CLASSIC	Not Necessary	30.00 FS	*- FS
36	1		*DOOR STICKER 6555-3333	Not Necessary	80.00 FS	*- FS

F=Franchise part. S=SpcNett. L=ListItemDisc.

<b>Sub Total (\$\$)</b>	<b>14,587.99</b>	<b>1,207.46</b>
<b>- List Item Discount on L Items 10.00/10.00% (\$\$)</b>	<b>1,236.22</b>	<b>110.85</b>
<b>Total Parts (\$\$)</b>	<b>13,351.77</b>	<b>1,096.61</b>

Report was unsubmitted during this print-out.

## Recommended Miscellaneous Items

There are no new miscellaneous items selected.

## Recommended Labour

No	Particulars	Lab.Type	Repairer's	Amount
<b>Labour Items</b>				
1	PUTTY AND SPRAY PAINTING OF THE AFFECTED PORTION	New	3,000.00	220.00
2	TO REINSTALL REAR BUMPER PARKING SENSOR	New	170.00	60.00
3	TO RUST-PROOFING OF THE AFFECTED AREAS	New	170.00	-
4	PANEL BEATING,KNOCKING AND STRAIGHTENING THE NECESSARY PORTION,REMOVE AND RENEWAL OF PARTS,ADJUST AND REALIGN THE SAME	New	2,800.00	200.00
5	TOWING FEES	New	120.00	-
6	TO TRANSFER OF REAR FENDER FITTINGS,ATTACHMENT AND PERFORM WATER SEEPAGE TEST	New	380.00	-
7	TO TRANSFER OF REAR WINDSCREEN FITTINGS AND CONDUCT WATER SEEPAGE TEST	New	170.00	-
8	TO CHECK STEERING GEOMETRY AND COMPUTER WHEEL ALIGNMENT	New	220.00	-
9	TO TRANSFER OF DOOR FITTINGS,ATTACHMENT AND PERFORM WATER SEEPAGE TEST	New	170.00	-
10	TO TRANSFER OF TIRE,RIM AND ON WHEEL BALANCING	New	170.00	-
<b>Gross Labour Cost (\$\$)</b>			<b>7,370.00</b>	<b>480.00</b>

Report was unsubmitted during this print-out.

< END OF ESTIMATES >