

Special Instruction:

Us: \$4800.00

From (Person): Lionel Chua of ICS Date/Time: 09.01.2018
Estimated Cost: _____ Bill to: _____

Third Parties:

Claimant:

Surveyor:

Workshop:

OD/TP Re-inspection / Evaluation

To inspect Vehicle No: SGK 641J Insured: SFE 6648U
at Workshop m/s Allswell Motor Tel: _____
of 25 Defu Lane 9

Policy No: _____ Claim No: DMC 1700/654

Sum Insured: _____ Export: _____

Make of Veh: BOA 14-11-2017

(Client's Record)

D.O.A. 14.11.2017

Date/Time: _____ Person Contacted: _____ Vehicle IN / OUT _____

Date/Time: _____ Confirmed with _____ Final Fig _____, _____ days (Red S _____ / _____ %; Original ⁵ days)

Date/Time: 20/1/18 Submit Final Fig 3750, 5 days (Red \$ 1050 / 21 %; Original 5 days)

Date/Time	Action/Instruction
	SGK 641J - NO /INC 1400588/mj
	SEE 6648U - X
	Billing with PRB
	Wilson
	Pls' see my r-emarks
	<i>[Signature]</i>

Para(1) : Parts found not replaced (To highlight *R or UB, LR, Etc*)

Para(2) : Comments on consistency of damages (Parts Not Consistent : NC)

RECEIVED 20 JAN 2018

Para(3) : Nett Value

Market Value :

Salvage Value : _____

Nett Value : _____

1) Date/Time 26/1/18 File Pass to Tupst

3) Date/Time _____ File Pass to _____

5) Date/Time _____ File Pass to _____

Inspected/
Evaluated by:

Fee Charged:

Basic & Add

Transport

Photos

Others

Total

Date: _____

25t

2) Date/Time _____ File Return to _____

4) Date/Time File Return to

6) Date/Time File Return to

12/01/2017

ASS: REC BY

REF: CS3 / 16517022380 / Wb

Special Instructions

Surveyor: Wilson

ASSIGNMENT (Office)

From (Person): Janice (roh)

of TCS

Date/Time: 21.11.2017 5:13pm

Estimated Cost:

Bill to:

OD (IP) WS / TP RES / OD RES / EVA / INV / MV / CS

To Inspect Vehicle No: 06K 641J

Insured: STE 6648U

at Workshop m/s: Hillsdale Motor

Tel: 9147 8545

of 25 Defu Lane 9

Policy No:

Claim No:

Sum Insured:

Excess:

Make of Veh:
(Client's Record)

D.O.A. 14.11.2017

29.11.2017 @ 11am - 12pm

CA / REV / REP. / REV 24 HRS wpi

R.O.D. F-Document

Date/Time: 23.11.2017 1:31pm

Person Contacted:

Ben

Vehicle IN 3 OUT

Date/Time	Action/Instruction (X) Estimate	
	06K 641J - NA / INC 14002588 / m2	DA: 11-12-14
	STE 6648U - X	
	Dismantle Part: 01.12.2017	
	After repair: 04.12.2017	

PRS

REF: ICS

ASSIGNMENT

From: _____ Date: 29/11/2017

Estimated Cost: _____

OD ☒ TP / WS / TP RES / OD RES / EVA / INV / MV

To Inspect Vehicle No: SGK 641 J

at Workshop no: Allswell Motor

of 26 Defu Lane 9

Insured: _____

Policy No: _____

Claims No: _____

Sum Insured: _____ Excess: _____

(Client's Record)

Make of Veh: _____

11am - 2pm

(Policy Condition)

Remark: The veh had commenced its repair at the time of inspection.



Bel. or Market Value: _____

IDAC Accident Report: _____ Consistent? : Yes or No

GIA / PR Seen: _____ Consistent? : Yes or No

Est. Repairs: _____ days Res: Yes or No

Lump Sum: _____ % 3 Val: Yes or No

CA / REV / REP. / 24 HRS 'wp'

Vehicle IN / OUT

Date: _____ Person Contacted: _____

Date / Time Action / Instruction

No Accident Report Given

Veh No: SGK 641 J Reg: 2006 Jul 27

Type: ☒ M/Car / M/Cycle / Bus / Van / Lorry / Taxi / Prime Mover /

Truck / Trailer or

Make: Toyota Wsh 1.8A DO 1794

Colour: Silver A/C Insured / Std / NI / NA

Sp. Reading: 262924 T-Radio: Insured / Std / NI / NA

Eng No: _____

C No: ZNE100317443

Gen. Cond: ☒ Good / Fair / Poor / Burnt

Steering: ☒ Inorder / Jammed / Leaked / Burnt or

Brake: ☒ Inorder / Jammed / Leaked / Burnt or

Modl: Nil / ☒ STD A/Rim or

Tyre Size F: 195/65 R15

R: 195/65 R15

BS / DUN / EXNOVA / GY / FS / LIZA / MIC / OHTSU / PIR / SUMI /

TOYO / YOKO or Fireenza (F)

Front

R. Bal. 4 mm R. Bal. 3 mm

L. Bal. 4 mm L. Bal. 3 mm

D.O.A. D.O.I. 29/11/2017

Survey held at A. Above @ 12.14pm

Des. of Damages: Frt / ☒ Rear / O/S / N/S / U/C / Rooftop or

The U/C / Chassis frame / Body Structure affected due to collision

Date/Time File Pass to:

☐ : Prel. Report

☐ : Final Report

Date/Time File Return to:

Days Of Repair: _____

Resurvey No. of Trip: _____

Survey Fee

Transportation

Subs. Fee

Photo

Draw

Add Fee:

☐ Site Insp \$

☐ Interview \$

☐ Tech Insp \$

☐ Rep. and \$

Report Format:

Lump Sum / I.B. \$





LKK Auto Consultants Pte Ltd

51 Ubi Ave 1 #01-25 Paya Ubi Industrial Park, Singapore 408933

TEL: 6256 3561 FAX: 6256 4315

Reg. No: 199607198R GST Reg. No. 19-9607198-R

Affiliated to Federation Internationale Des Experts En Automobile			
ECICS LTD		Ref : CS3/ICS17022380/Wb	
7 TEMASEK BOULEVARD #10-01 SUNTEC TOWER ONE SINGAPORE 038987		Date : 23-11-2017	
		Code : ICS	
1. Policy Particulars :- (THIRD PARTY CLAIM)			
Insured Veh.	SFE 6648U	Veh. Inspected	SGK 641J
Policy No.		Coverage (\$)	0.00
Claim No.		Excess (\$)	0.00
Assign From	JANICE GOH	Assign Date	21/11/2017
2. Vehicle Particulars & Condition			
Make & Model		c.c	0
Engine No.	HIDDEN	Year of Reg.	
Chassis No.		Colour	
Odometer		Steering	
Brakes		Modification	
General			
3. Conditions of Tyres			
	Size	Make	Balance
R/H Front Tyre			mm
L/H Front Tyre			mm
R/H Rear Tyre			mm
L/H Rear Tyre			mm
4. Description of Damages			
5. General Information			
Accident Date	14/11/2017	Inspection Date	29/11/2017
Survey held at	25 DEFU LANE 9		
Repairer	ALLSWELL MOTOR TRADERS		
5a. Remarks			
A) THE INSPECTION WAS CONDUCTED ON A "WITHOUT PREJUDICE" BASIS. B) THE REPAIR ESTIMATE WAS NOT PRESENTED AT THE TIME OF INSPECTION. THE REPAIRER WAS TOLD TO PREPARE THE ESTIMATE. C) ENCLOSED PLEASE FIND DAMAGED VEHICLE PHOTOGRAPHS.			

Catherine Chong (LKK Auto)

From: ECICS Claims <claims@ecics.com.sg>
Sent: Tuesday, 21 November, 2017 5:13 PM
To: Legiste Law Corporation; 'assignments'
Cc: ECICS Claims; motorsurvey
Subject: RE: YOUR REF: SFE 6648U [FMC.11813.17.ALL]
Attachments: FMC11813-ECICS_20171121165810.pdf

Without Prejudice

Dear Gina

We are not agreeable with your list of surveyor.

We will arrange LKK for the PRI.

Aside to LKK

Please arrange PRI for TP's vehicle and refer to the attachment for the details.

Thank you.

Regards,
Janice Goh
Claims Division
DID: +65 6303 0182
FAX: +65 6338 9267

ECICS Limited
7 Temasek Boulevard, #10-01 Suntec Tower One, Singapore 038987

WITH IMMEDIATE EFFECT FOR ALL PRE-REPAIR INSPECTION/SURVEY, please email to motorsurvey@ecics.com.sg directly.

Please bear with us should we take longer to response as we are currently experiencing a high volume of claims. Thank you for your kind patience and understanding.

From: Legiste Law Corporation [mailto:advocates@legiste.com.sg]
Sent: Tuesday, 21 November, 2017 5:03 PM
To: ECICS Claims; motorsurvey
Subject: YOUR REF: SFE 6648U [FMC.11813.17.ALL]
Importance: High

Dear Sirs

Attn: Ms Janice Goh

Please see attached.

Regards
Gina Pat
(secretary)
M/s Legiste Law Corporation
Tel: 6227 9909

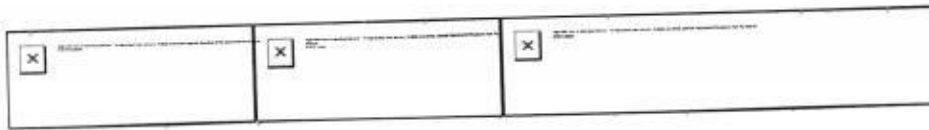

This message may contain privileged and confidential information and is only intended for use by the addressee. No representation, warranty, guarantee or undertaking expressed or implied is made by ECICS Limited; as to the fairness, accuracy or completeness of any information, projections or opinions contained in this message. Any unauthorized disclosure, use or dissemination either in whole or in part is prohibited. If you are not the addressee indicated in this message (or responsible for delivery of the message to such person), you may not copy or deliver this message to anyone. In such case, you should destroy this message and kindly notify the sender by reply email. Opinions contained herein are the personal opinions of the sender and do not necessarily represent the views of ECICS Limited.

Your ref: Please advise
Our ref : DMPC1700695H

BY FAX: 6256 4315 & POST

9 January 2018

**WITHOUT PREJUDICE
SAVE AS TO COSTS**

M/s LKK Auto Consultants Pte Ltd
51 Ubi Avenue 1
#01-25 Paya Ubi Ind. Park
Singapore 408933

Dear Sirs,

ACCIDENT INVOLVING SFE 6648U, SJF 509A & SGK 641J ON 14.11.2017

We refer to the above accident.

We wish to inform that we have received a third party claim brought in by third party solicitors in respect of the abovementioned claim.

We understand that you/your surveyor have rendered a Pre-Repair Inspection on vehicle bearing registration number SGK 641J, however we have yet to receive any recommendations from you and/or your surveyor on following of the Pre-repair survey conducted at repairer, M/s Allswell Motor Traders at No. 25, Defu Lane 9, Singapore 539266.

We are pleased to enclose a copy of the said third party survey report by Constant Appraiser Services for your ease of reference. Please check if the damage is consistent with the third party survey report and let us have your opinion on the best sum derived from your recommendation for this claim. We would appreciate it, if you could provide us a breakdown list, if possible.

Please take note that the Third-party lawyer is pestering us for an offer, failing which they will commence legal proceedings within the time frame stipulated in NIMA protocol.

Your kind assistance toward this matter would be greatly appreciated.

Yours faithfully,



Lionel Chua
Operation & Claims
DID: 6303 0167
Fax: 6338 9267

SINGAPORE ACCIDENT STATEMENT

IMPORTANT NOTICE

1. Please report correctly the details of the accident to speed up the claims process.
2. This Form must be completed by the Policyholder and/or the Authorised Driver.
3. Information provided must be as truthful and accurate as possible. Any wilful misrepresentation or withholding of material facts may allow insurance companies to repudiate policy ability.
4. The issue and acceptance of this Form by insurance companies is not an admission of policy liability on the part of the insurance companies.
5. Any false reporting may be referred to the Police for investigation.
6. This report will be forwarded by the insurers of the insurers of the GIA Records Management Centre established by the General Insurance Association of Singapore (GIA) for archiving and that copies of this report will for a fee be made available upon application by interested parties.
7. By the lodgement of this report to the insurers, you hereby consent to the archiving of this report at the centre and to copies of the report being made available aforesaid.

ACCIDENT STATEMENT

Date Of Report	16/11/2017 11:25
Date Of Accident	14/11/2017 18:30
Exact Location Of Accident	GAMBAS AVENUE
Country/State of Loss	SINGAPORE

DETAILS OF OWN VEHICLE

Vehicle Registration Number	SGK641J
Insured/Policyholder	
Name Of Registered Owner	ALLSWELL LEASING & LIMOUSINE PTE LTD
Co Reg No	201432541Z
Email Address	NOEMAIL
Mobile Phone No	
Alternative Phone No	OFFICE-64625405
Vehicle Particulars	
Manufacturer	TOYOTA
Model	WISH-1.8 (A)
Exact Purpose for which vehicle was being used at time of accident	
Are you claiming under your own insurance policy for repair to your vehicle?	NO
If No, Please state action to be taken	THIRD PARTY
Vehicle Category	PRIVATE HIRE
Insurance Company	
Name of Insurance Company	NTUC INCOME INSURANCE CO-OPERATIVE LTD
Type Of Coverage	COMPREHENSIVE
Fleet Policy	YES
Policy Number	5085700497-01
Cover Note Number	
Driver	
Name of Driver	SAMSURI BIN TALIP
NRIC No	S0211607C
Date Of Birth	01/04/1954
Occupation	OUTDOOR
Date Of Driving Pass	02/05/1980
Driving Experience	37 YEARS AND 6 MONTHS
Gender	MALE
Mobile Number	
Fax Number	
Contact Number	
Email Address	NOEMAIL

Vehicle Make/Model/Colour

Details Of Properties

Name of Driver

NRIC/Passport Number

Contact Number

Address

Postcode

Insurance Company Name

Nature Of Damage

No. Of Passenger (Including Driver)

Details of Witness

Name

Phone Number

Email Address

Sketch Plan #2

SKETCH PLAN



DESCRIBE CIRCUMSTANCES OF THE ACCIDENT

On 14/11/2017 at about 18:30 hrs. I was driving Toyota Wish SGK64IJ. When I stopped at traffic light, the vehicle SJF8U9A bang into SFE6648U behind and vehicle SFE6648U moved forward bang my behind that's all

DECLARATION

I/We declare the foregoing particulars are true & correct.



Police Officer's Signature

Date & Time: 14/11/17

Driver's Signature

If driver is not the policyholder

Date & Time: 14/11/17

Reporting Centre Person's Signature

Name:

NRIC/FIN No:

Accident Photo



Identification Card

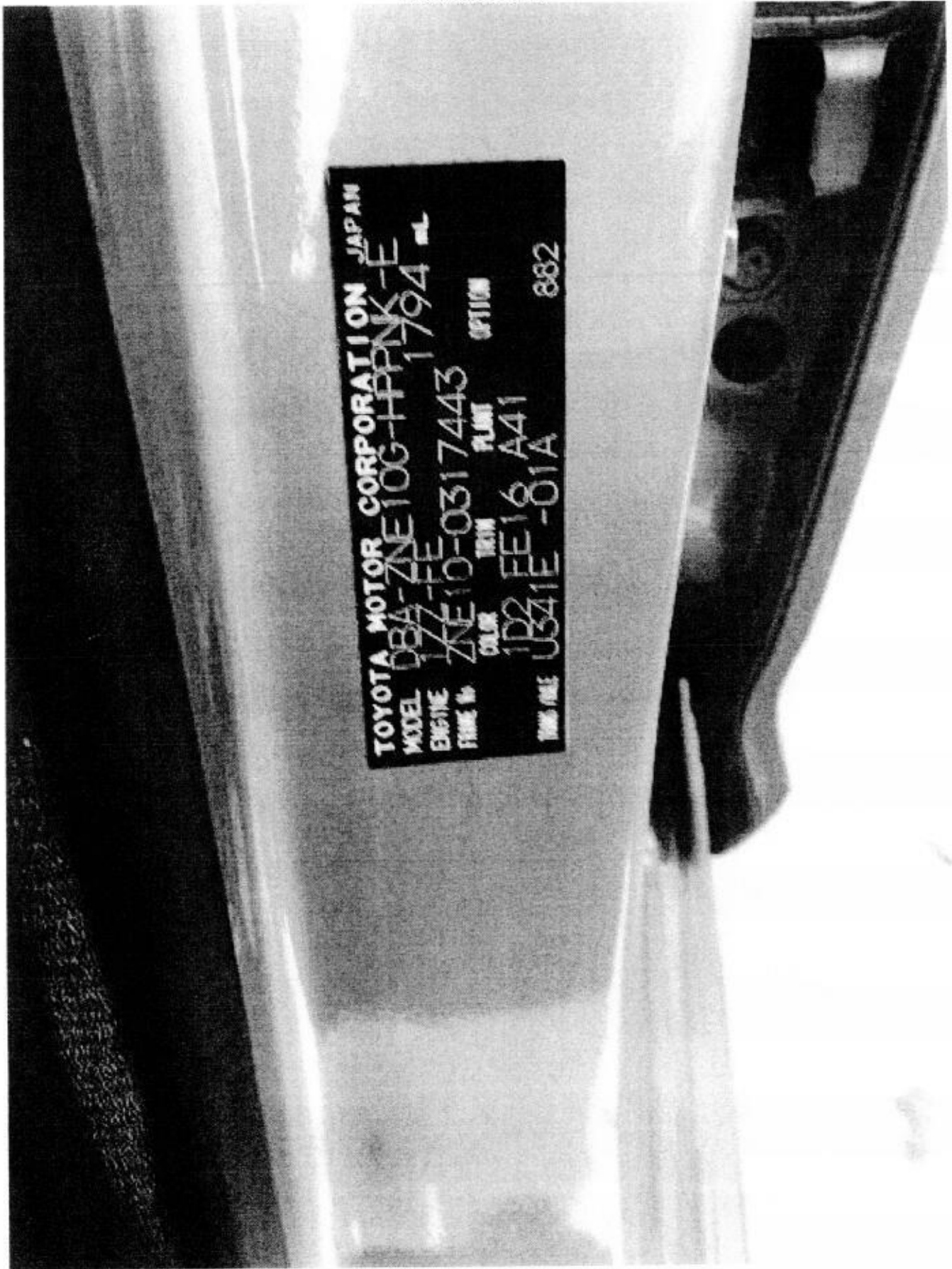

TOYOTA MOTOR CORPORATION JAPAN
MODEL DBA-ZNE10G-HPPNK-E
ENGINE 1ZZ-FE 1794 mL
FRAME No. ZNE10-0317443
COLOR 1D2 EE16 A41
TRIM U341E -01A
PLANT
OPTION
TOTAL MILE 882

Accident Photo



Accident Photo



Enquire PARF/COE Rebate for Registered Vehicle

Vehicle Owner Particulars

Owner ID Type: Company

Owner ID: 2541Z

Vehicle Details

Vehicle No.: SGK641J

Vehicle to be Exported: No

Intended De-registration Date: 22 Jan 2018

Vehicle Make: TOYOTA (Bal: 0.5 month)

Vehicle Model: WISH 1.8 A

Primary Colour: Grey

Manufacturing Year: 2006

Engine No.: 1ZZ2642922

Chassis No.: ZNE100317443

Maximum Power Output: 97.0 kW (130 bhp)

Open Market Value: \$19,525.00

Original Registration Date: 27 Jul 2006

First Registration Date: 27 Jul 2006

Transfer Count: 2

Actual ARF Paid: \$21,478.00

Intended PARF Rebate Details

PARF Eligibility: Forfeited

PARF Eligibility Expiry Date: -

PARF Rebate Amount: \$0.00

Intended COE Rebate Details

COE Expiry Date: 30 Jun 2021

COE Category: B - Car (1601cc & above)

COE Period(Years): 5

PQP Paid: \$24,240.00

COE Rebate Amount: \$16,671.00

Total Rebate Amount: \$16,671.00

Message

Please note that the 5-year COE for this vehicle cannot be further renewed. The vehicle must be de-registered upon COE expiry or when the vehicle reaches its statutory lifespan (if applicable), whichever is earlier.

The information contained herein is correct as at 22 Jan 2018

OK

* M.V → \$ 30 000

* Net Value → \$ 13 329

SGCARMART.COM

Login Sign up

New Cars

Used Cars

Sell My Car

Directory

Products

Articles

Forum

Tools & Tips

Post an Advertisement
Sell it yourself! Advertise it at just
\$58 until it's SOLD!

Post an Ad

Advertiser Login

Ways of Selling

New 10 Year Coe Renewal Toyota Estima 2.4A



\$6800 Downpayment Monthly
From \$938 Onwards. Lowest
3.58% P.A. @ GV Cars Financing.
GV Credit Pte Ltd Size Ad

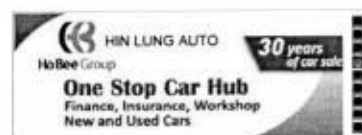

Browse by Category





Back (1 2 3 4 5) Next

Sort by Date Posted 40 results/page

191 vehicles

toyota wish

Advanced Search Submit

Make	Model	Price	Depreciation	Reg Date	Eng Cap	Mileage	Veh Type	Status
Search Selection	toyota wish	Any	Any	Any	Any	Any	Any	Available
	Toyota Wish 1.8A (COE till 11/2020)	\$28,888	\$10,160 /yr	26-Nov-2005	1,794 cc	174,736 km	MPV	Available
Grey Toyota Wish 1.8A Well Maintained By Owner And Interior Panels Scratch Free. Road Tax Expiring May 2018. Viewing By Appointment Only. Well Maintain By Owner And Interior Panels Scratch Free And Tip Top Condition.								
Posted: 12-Jan-2018 Tags: 2005 Toyota Wish, Toyota Wish, Toyota, Wish, Used Toyota								
	Toyota Wish 1.8A (COE till 03/2024)	-	N.A	12-Mar-2004	1,794 cc	-	MPV	Available
Urgent Sales, New Road Tax, Price Negotiable, Please Call To Arrange A Test Drive.								
Posted: 14-Dec-2017 Tags: 2004 Toyota Wish, Toyota Wish, Toyota, Wish, Used Toyota								
	Toyota Wish 1.8A (COE till 12/2020)	\$23,800	\$8,130 /yr	27-Dec-2005	1,794 cc	-	MPV	Available
\$0 Down Payment Available! Balloon Scheme Available! We Are sgCarMart Premium Dealer 2015-2017! Buy With Confidence! No Hidden Cost! Low Mileage! 100% Accident Free! In House Loan Or Bank Loan Availa...								
88 Motor Trading								
Posted: 20-Jan-2018 Tags: 2005 Toyota Wish, Toyota Wish, Toyota, Wish, Used Toyota								
	Toyota Wish 1.8A (COE till 12/2020)	\$27,800	\$9,470 /yr	30-Dec-2005	1,794 cc	139,000 km	MPV	Available
Full Services Done. 3 Months Warranty From Our In House Workshop. Bank Loan In House High Loan Available. Appointment Viewing Only.								
Posted: 18-Jan-2018 Tags: 2005 Toyota Wish, Toyota Wish, Toyota, Wish, Used Toyota								
Car Buying	Car Selling	Car Aftermarket						
Car Ownership	On The Move	Lifestyle						
► Buy Tires Online! ► Latest Special Offers from Tympart								
	Toyota Wish 1.8A (COE till 01/2021)	\$25,800	\$8,610 /yr	21-Jan-2006	1,794 cc	-	MPV	Available
Fully Serviced, New Road Tax/Paint. You Wouldn't Believe The Tip Top Condition Of This Unit Without Viewing It. No Financial Strain As We Provide In House Loans And Other Financial Services To Meet Yo...								
Posted: 19-Jan-2018 Tags: 2006 Toyota Wish, Toyota Wish, Toyota, Wish, Used Toyota								
	Toyota Wish 1.8A (COE till 02/2021)	\$29,800	\$9,660 /yr	22-Feb-2006	1,794 cc	187,000 km	MPV	Available
COE Until Feb 2021, Budget MPV, Cheaper Than Renting Car. Lowest Depreciation You Can Find.								
Posted: 25-Nov-2017 Tags: 2006 Toyota Wish, Toyota Wish, Toyota, Wish, Used Toyota								
	Toyota Wish 1.8A (COE till 02/2021)	\$27,800	\$8,960 /yr	01-Mar-2006	1,794 cc	220,000 km	MPV	Available
Cheap And Good Toyota Wish. Everything Will Be Repaired/Replaced For New Owner. Price Further Negotiable If No/Lesser Repairs! Come And View Now!								
Car (S) Pte Ltd								
Posted: 18-Jan-2018 Tags: 2006 Toyota Wish, Toyota Wish, Toyota, Wish, Used Toyota								
	Toyota Wish 1.8A (COE till 03/2021)	\$25,500	\$8,110 /yr	16-Mar-2006	1,794 cc	173,648 km	MPV	Available
Most Reliable MPV In The Market, Good Fuel Consumption, Low Depreciation And Great For Family Usage.								
Posted: 20-Jan-2018 Tags: 2006 Toyota Wish, Toyota Wish, Toyota, Wish, Used Toyota								
		\$29,300	\$9,240 /yr	25-Mar-2006	1,794 cc	160,000 km	MPV	Available



Toyota Wish 1.8A (COE till 03/2021)

Grey Toyota Wish, Spacious And Reliable, Tip Top Condition, Well Maintained, Fussy Owner, Paintwork 97%, Engine Very Clean, New Tires.

DIRECT OWNER

Posted: 25-Nov-2017 Tags: 2006 Toyota Wish, Toyota Wish, Toyota, Wish, Used Toyota



Toyota Wish 1.8A (COE till 05/2021)

Beautiful Blue Unit, Well Maintained By Owner. Selling Due To Relocation. Original Paintwork. Last Servicing On September 2017. Highly Recommended For Family User. Please Call To Arrange For Viewing!

PREMIUM LIST

Posted: 21-Jan-2018 Tags: 2006 Toyota Wish, Toyota Wish, Toyota, Wish, Used Toyota



Toyota Wish 1.8A (COE till 05/2026)

Most Popular Toyota MPV For Family And Daily Usage, In House Loan Available, View To Appreciated.

Posted: 10-Dec-2017 Tags: 2006 Toyota Wish, Toyota Wish, Toyota, Wish, Used Toyota



Toyota Wish 1.8A (COE till 05/2021)

Most Reliable MPV In The Market. Good Fuel Consumption. Don't Miss Call From Viewing.

CONSIGNMENT

Posted: 05-Jan-2018 Tags: 2006 Toyota Wish, Toyota Wish, Toyota, Wish, Used Toyota



Toyota Wish 1.8A (COE till 05/2026)

Changing New Car. Just Had Servicing Last Week. Changed Oil And Tyres.

DIRECT OWNER

Posted: 06-Jun-2018 Tags: 2006 Toyota Wish, Toyota Wish, Toyota, Wish, Used Toyota



Toyota Wish 1.8A (COE till 06/2026)

Sporty Silver Wish Among Its Class. Service Regularly Without Fail. Suitable For All Ages, Idea For Grab Usages. Non Smoker Unit! You Will Never Believe Without Viewing It. 2 Years Free Servicing. No ...

Posted: 04-Jan-2018 Tags: 2006 Toyota Wish, Toyota Wish, Toyota, Wish, Used Toyota



Toyota Wish 1.8A (COE till 05/2021)

New Paint, Free KubeBond Ceramic Coating, Urgent Sales, 2nd Careful Owner, Suspension In Perfect Condition (Not Bumpy), Regularly Servicing, Price Negotiable, Please Whatsapp To Arrange A Test Drive.

DIRECT OWNER

Posted: 09-Jan-2018 Tags: 2006 Toyota Wish, Toyota Wish, Toyota, Wish, Used Toyota



Toyota Wish 1.8A (COE till 07/2021)

Most Economical And Low Fuel Consumption 7 Seaters MPV, Very Well Maintain By Owner, No Repair Needed, High Trade In And Loan Available, Hurry.

Posted: 19-Jan-2018 Tags: 2006 Toyota Wish, Toyota Wish, Toyota, Wish, Used Toyota



Toyota Wish 1.8A Aerosports (COE till 08/2021)

Beautiful Red Unit, Well Maintained By Owner. Selling Due To Upgrading To Bigger MPV. Highly Recommended For Big Family User. Spacious, Efficient And Reliable. Trade In Welcome! Negotiable. Please Call...

CONSIGNMENT

Posted: 16-Jan-2018 Tags: 2006 Toyota Wish, Toyota Wish, Toyota, Wish, Used Toyota



Toyota Wish 1.8A (COE till 09/2021)

Monthly \$600+. Downpayment \$6000-\$7000. Loan Up To \$22000. Owner Consignment Vehicle. Do Make An Appointment For Viewing.

PREMIUM LIST

Posted: 06-Dec-2017 Tags: 2006 Toyota Wish, Toyota Wish, Toyota, Wish, Used Toyota



Toyota Wish 1.8A (COE till 10/2026)

Vehicle Category: B Car (1601cc And Above), COE Expiry Date: 3 Oct 2026.

DIRECT OWNER

Posted: 30-Nov-2017 Tags: 2006 Toyota Wish, Toyota Wish, Toyota, Wish, Used Toyota



Toyota Wish 1.8A (COE till 06/2026)

Cheapest In Market, Good Condition.

DIRECT OWNER

Posted: 10-Jan-2019 Tags: 2006 Toyota Wish, Toyota Wish, Toyota, Wish, Used Toyota



Toyota Wish 1.8A Sunroof (COE till 11/2021)

Most Reliable MPV In The Market, Good Fuel Consumption, Low Depreciation And Great For Family Usage.

DIRECT OWNER

Posted: 05-Jan-2018 Tags: 2006 Toyota Wish, Toyota Wish, Toyota, Wish, Used Toyota



Toyota Wish 1.8A (COE till 01/2022) \$34,838 \$8,780 /yr 11-Jan-2007 1,794 cc 127,000 km MPV Available

Loan Up To 54 Months! 2Yrs Free Servicing, New Paintwork, Beautiful Condition! You Wouldn't Believe The Condition Of This Unit Without Viewing It. Beautiful Seats, Non Smoker Unit, No Repairs Need! We...

Posted: 06-Jan-2018 Tags: 2007 Toyota Wish, Toyota Wish, Toyota, Wish, Used Toyota



Toyota Wish 1.8A (COE till 01/2022) \$35,800 \$9,010 /yr 12-Jan-2007 1,794 cc - MPV Available

Smooth Engine, Easy To Maintained Unit, Immaculate Condition, Depreciation Is Even Cheaper, Do Not Miss, Bank And In House Loan Available! Trade In Welcome. Call For Appointment For A Test Drive Now B...

Posted: 14-Jan-2018 Tags: 2007 Toyota Wish, Toyota Wish, Toyota, Wish, Used Toyota



Toyota Wish 1.8A Aerosports (COE till 02/2022) \$37,800 \$9,230 /yr 26-Feb-2007 1,794 cc 145,000 km MPV Available

"One Year Warranty!" With Official Warranty Certificate For A Peace Of Mind, Our Company Renew COE Cars For Sale Base On Car Conditions Not On Ownership, Fully Refurbished, New Paintwork, Accident Free...

Carway

Posted: 19-Jan-2018 Tags: 2007 Toyota Wish, Toyota Wish, Toyota, Wish, Used Toyota



Toyota Wish 1.8A (COE till 03/2022) \$54,500 \$5,950 /yr 21-Mar-2007 1,794 cc - MPV Available

Well Maintain MPV, Very Fuel Efficient And Reliable, Renewed COE Cheapest Unit In The Market. In-house Finance Available, Flexible Loan Terms. Trade In Are Welcome. Call/SMS For Viewing Appointment.

Think One Automobile & Trading

Posted: 18-Jan-2018 Tags: 2007 Toyota Wish, Toyota Wish, Toyota, Wish, Used Toyota



Toyota Wish 1.8A (COE till 03/2022) \$36,900 \$8,810 /yr 09-Apr-2007 1,794 cc - MPV Available

Selling On Behalf Of Private Owner, Please Call To Arrange Before Viewing!

COE/MPV

Posted: 12-Jan-2018 Tags: 2007 Toyota Wish, Toyota Wish, Toyota, Wish, Used Toyota



Toyota Wish 1.8A (COE till 03/2022) \$65,000 \$7,070 /yr 16-Apr-2007 1,794 cc 200,000 km MPV Available

Good Fuel Economy Yet Powerful, Take 6 Comfortably, Very Clean Interior, Worn Out Parts Replaced. Good Working Condition, View To Appreciate. Viewings Strictly Via Appointment Only.

Cargo

Posted: 10-Jan-2018 Tags: 2007 Toyota Wish, Toyota Wish, Toyota, Wish, Used Toyota



Toyota Wish 1.8A (COE till 03/2022) \$33,800 \$8,070 /yr 27-Apr-2007 1,794 cc 140,333 km MPV Available

Just Arrival Sporty Silver In Grey Toyota Wish 1.8A Model! Most Popular Toyota MPV For Your Family And Daily Usage. Very Clean Interior And Own By Non Smoker. Fuel Saving Yet Powerful Drive. Trade In ...

Henly Enterprises Co

Posted: 11-Jan-2018 Tags: 2007 Toyota Wish, Toyota Wish, Toyota, Wish, Used Toyota



Toyota Wish 1.8A X (COE till 04/2022) \$39,800 \$9,320 /yr 02-May-2007 1,794 cc 143,000 km MPV Available

"One Year Warranty!" With Official Warranty Certificate (Peace Of Mind), Fully Refurbished, New Paintwork, Accident Free, Wear And Tear Replaced, \$599 Low Monthly Instalment, 10% Down Payment, Bank/In...

Carway

Posted: 22-Jan-2018 Tags: 2007 Toyota Wish, Toyota Wish, Toyota, Wish, Used Toyota



Toyota Wish 1.8A (COE till 05/2022) \$35,800 \$8,290 /yr 18-May-2007 1,794 cc - MPV Available

Flexible Loan, Look No Further! We Provide Lowest Interest Rate. Flexible In House Loan And High Trade In Are Available. Package With Unrivalled Warranty Complete With Certificate And Test Report. Chec...

Classic Credit Pte Ltd

Posted: 18-Dec-2017 Tags: 2007 Toyota Wish, Toyota Wish, Toyota, Wish, Used Toyota



Toyota Wish 1.8A X Limited (COE till 06/2022) \$41,500 \$9,480 /yr 09-Jun-2007 1,794 cc 143,000 km MPV Available

Guaranteed One Of The Cheapest In The Market! Confirmed Selling Price! In-House Finance With Immediate Approval. No Guarantor Needed. Extremely Well Kept Unit. Accident Free. Please Call Our Friendly ...

Posted: 16-Jan-2018 Tags: 2007 Toyota Wish, Toyota Wish, Toyota, Wish, Used Toyota



Toyota Wish 1.8A X (COE till 07/2022) \$36,800 \$8,170 /yr 26-Jul-2007 1,794 cc 115,000 km MPV Available

At Roadlink Auto, We Welcome And Encourage Buyer's Workshop Inspection! Popular Toyota MPV For Your Family And Daily Usage. Very Clean Interior And Own By Non Smoker. Fuel Saving You Wouldn't Believe ...

Roadlink Auto Pte Ltd

Posted: 20-Jan-2018 Tags: 2007 Toyota Wish, Toyota Wish, Toyota, Wish, Used Toyota



Toyota Wish 1.8A X (COE till 07/2022) \$39,800 \$8,830 /yr 26-Jul-2007 1,794 cc - MPV Available

1 Owner, In House Loan Available, Just Arrive Toyota Wish 1.8A Model! Most Popular Toyota MPV For Your Family And Daily Usage. Very Clean Interior And Own By Non Smoker. Fuel Saving Yet Powerful Drive....

Posted: 20-Jan-2018 Tags: 2007 Toyota Wish, Toyota Wish, Toyota, Wish, Used Toyota

\$41,777 \$9,260 /yr 27-Jul-2007 1,794 cc - MPV Available



Toyota Wish 1.8A (COE till 07/2022)

\$1777 Down Payment Only! \$850 Monthly Installment, 5 Years Or 10 Years COE Available. Low Mileage, Low Depreciation And In Excellent Maintained Condition, No Repairs Needed And Come With 6 Months Warr...

Posted: 22-Nov-2017 Tags: 2007 Toyota Wish, Toyota Wish, Toyota, Wish, Used Toyota



Toyota Wish 1.8A (COE till 08/2022)

2 Years Warranty On Gearbox And Engine! 1 Owner Only New 5 Years OR 10 Years COE! Genuine Mileage! Excellent Condition And Well Maintained! Priced Lowest In The Market Yet Come With Full Accessories! ...

JDM Cars

Posted: 23-Dec-2017 Tags: 2007 Toyota Wish, Toyota Wish, Toyota, Wish, Used Toyota



Toyota Wish 1.8A X Limited (COE till 08/2022)

1 Careful Owner Only. New Tires. See The Original Paintwork And Leather Condition Since Day 1, New 10 Years COE, Low Depreciation For A Japan Made MPV, 100% Accident Free, 1-1 Exchange, New Aircon Com...

DELETED OWNER

Posted: 11-Dec-2017 Tags: 2007 Toyota Wish, Toyota Wish, Toyota, Wish, Used Toyota



Toyota Wish 1.8A X Limited (COE till 09/2022)

Graded B by STV
Down Payment \$2800! Lowest Monthly \$688 Onwards. Low Interest At 3.68%P.A By GV Cars Financing. 100% Loan Approval. 2 Years Warranty By GV In House Workshop. New Fully Pure Leather Seat And New \$2k Me...

PREMIUM 10

GV Credit Pte Ltd

Posted: 22-Jan-2018 Tags: 2007 Toyota Wish, Toyota Wish, Toyota, Wish, Used Toyota



Toyota Wish 1.8A XE (New 5-yr COE)

Down Payment \$2800! Lowest Monthly \$523.1 Owner Only! 2 Years Warranty On Gearbox And Engine! 100% Loan Approved! New 5 Years COE! Genuine Mileage! Excellent Condition And Well Maintained! Priced Lowe...

JDM Cars

Posted: 28-Dec-2017 Tags: 2007 Toyota Wish, Toyota Wish, Toyota, Wish, Used Toyota



Toyota Wish 1.8A X Limited (COE till 10/2022)

Down Payment \$2800! Lowest Monthly \$688 Onwards. Low Interest At 3.68%P.A By GV Cars Financing. 100% Loan Approval. 2 Years Warranty By GV In House Workshop. New Fully Pure Leather Seat And New \$2k Me...

PREMIUM 10

GV Credit Pte Ltd

Posted: 22-Jan-2018 Tags: 2007 Toyota Wish, Toyota Wish, Toyota, Wish, Used Toyota



Toyota Wish 1.8A (COE till 10/2022)

Down Payment \$2800! Lowest Monthly \$688 Onwards. Low Interest At 3.68%P.A By GV Cars Financing. 100% Loan Approval. 2 Years Warranty By GV In House Workshop. New Fully Pure Leather Seat And New \$2k Me...

PREMIUM 10

GV Credit Pte Ltd

Posted: 22-Jan-2018 Tags: 2007 Toyota Wish, Toyota Wish, Toyota, Wish, Used Toyota

Save this search criteria, to get email alerts whenever a match is found.

Make Model Price Depreciation Reg Date Eng Cap Mileage Veh Type Status

For old advertisements, view Expired ads

« Back (1 2 3 4 5) Next »

40 results/page

sgCarMart is the number one car classified for parallel import cars, Toyota, Honda, Nissan, Mitsubishi & BMW. There are plenty of cars for sale, from vans, trucks, sedan cars, luxury cars, sports cars or station wagons, SUV, MPV, hatchback, to COE cars & OPC cars. You can also buy from a car auction, look up car loans, low mileage cars, car brands, carpark rates & car insurance. Find buy used toyota wish, toyota wish Singapore, used toyota wish Singapore, used toyota wish, used vehicles Singapore or even buy used toyota wish Singapore. We have new car dealers comprising parallel importers, authorised car dealers, and used car dealers on our site. Find new car price lists, new car launches and new car promotions. Visit our partner sites for job openings for Singapore jobs, real estate properties for sale, motor, car performance parts, car discussion, forum discussion, commercial vehicle leasing & COE results.

All prices and other information displayed on sgCarMart.com are gathered from sources and based on algorithms that are believed by sgCarMart.com to be reliable, but no assurance can be given that this information is accurate, complete or current. sgCarMart.com does not assume any responsibility for errors or omissions or warrant the accuracy of this information.

- Home
- New Car
- Used Car
- Sell Car
- Motoring Directory
- Products Guide
- Article
- Forum
- Tool & Tip

- About Us
- Careers
- Contact Us
- Sitemap

© 2004-2018 sgCarMart. All rights reserved.

- Terms of Service
- Privacy Policy
- Personal Data Protection Statement

Compare

SINGAPORE ACCIDENT STATEMENT

IMPORTANT NOTICE

1. Please report correctly the details of the accident to speed up the claims process.
2. This Form must be completed by the Policyholder and/or the Authorised Driver.
3. Information provided must be as truthful and accurate as possible. Any wilful misrepresentation or withholding of material facts may allow insurance companies to repudiate policy ability.
4. The issue and acceptance of this Form by insurance companies is not an admission of policy liability on the part of the insurance companies.
5. **Any false reporting may be referred to the Police for investigation.**
6. This report will be forwarded by the insurers of the insurers of the GIA Records Management Centre established by the General Insurance Association of Singapore (GIA) for archiving and that copies of this report will for a fee be made available upon application by interested parties.
7. By the lodgement of this report to the insurers, you hereby consent to the archiving of this report at the centre and to copies of the report being made available aforesaid.

ACCIDENT STATEMENT

Date Of Report	15/11/2017 17:05
Date Of Accident	14/11/2017 18:30
Exact Location Of Accident	GAMBAS AVENUE
Country/State of Loss	SINGAPORE

DETAILS OF OWN VEHICLE

Vehicle Registration Number	SFE6648U
Insured/Policyholder	
Name Of Registered Owner	WANG CHIN HAN, CHRISTOPHER
NRIC No	S8027118B
Email Address	NOEMAIL
Mobile Phone No	(LOCAL) +65-94758245
Alternative Phone No	OTHERS-94758245

Vehicle Particulars

Manufacturer	TOYOTA
Model	CAMRY-2.4 ABS AIRBAG (A)
Exact Purpose for which vehicle was being used at time of accident	PRIVATE USE
Are you claiming under your own insurance policy for repair to your vehicle?	NO
If No, Please state action to be taken	THIRD PARTY
Vehicle Category	PRIVATE CAR

Insurance Company

Name of Insurance Company	ECICS LIMITED
Type Of Coverage	COMPREHENSIVE
Fleet Policy	NO
Policy Number	
Cover Note Number	

Driver

Name of Driver	WANG CHIN HAN, CHRISTOPHER
NRIC No	S8027118B
Date Of Birth	11/09/1980
Occupation	INDOOR
Date Of Driving Pass	28/08/2000
Driving Experience	17 YEARS AND 2 MONTHS
Gender	MALE
Mobile Number	(LOCAL) +65-94758245
Fax Number	
Contact Number	OTHERS-94758245
EEmail Address	NOEMAIL

Details Of Properties

Name of Driver

NRIC/Passport Number

Contact Number

Address

Postcode

Insurance Company Name

Nature Of Damage

No. Of Passenger (Including Driver)

Details of Witness

Name

Phone Number

Email Address

DETAILS OF INJURED PERSON 1

Name

WANG CHIN HAN, CHRISTOPHER

Approximate Age

Injuries Sustain

Injured person in which vehicle?

SFE6648U

Were seat belts worn?

YES

Was injured conveyed to hospital by ambulance?

NO

Address

Postcode

DETAILS OF INJURED PERSON 2

Name

NEO YEOW PING

Approximate Age

Injuries Sustain

Injured person in which vehicle?

SFE6648U

Were seat belts worn?

YES

Was injured conveyed to hospital by ambulance?

NO

Address

Postcode

Sketch Plan #2

SKETCH PLAN

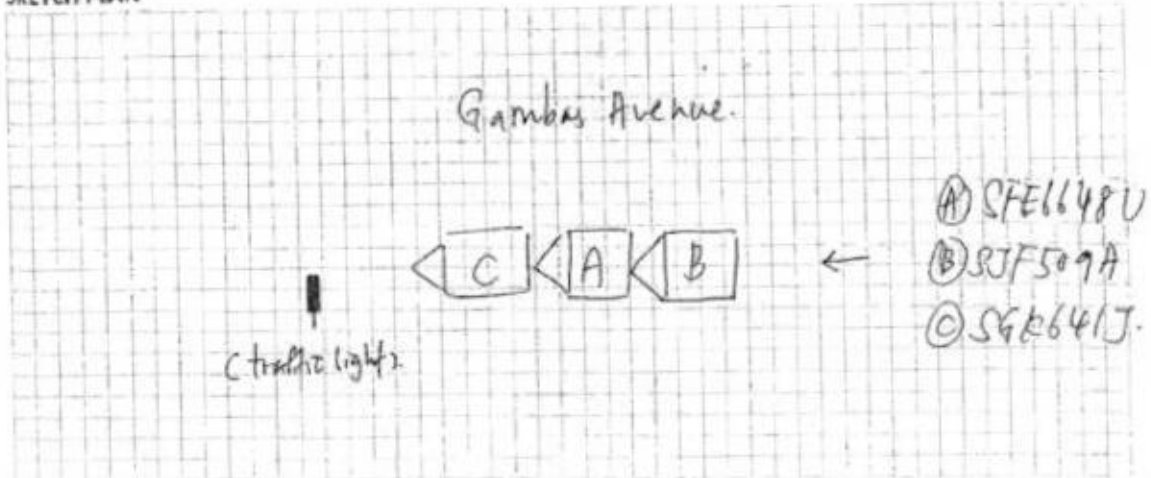



DESCRIBE CIRCUMSTANCES OF THE ACCIDENT



As the traffic light was red, I stopped my vehicle and stationary. Suddenly vehicle B came from behind and hit the rear portion of my vehicle. The impact is so great causes my vehicle hit onto vehicle in front of me (vehicle C). It was a three vehicles chain collision.

DECLARATION

I/We declare the foregoing particulars are true in every respect.

Policyholder's Signature
Date & Time:

Driver's Signature
(If driver is not the policyholder)
Date & Time:

Reporting Centre Personnel's Signature
Name: 
NRIC/FIN No.: 

Accident Photo



Accident Photo



Accident Photo



Accident Photo



Accident Photo



Accident Photo

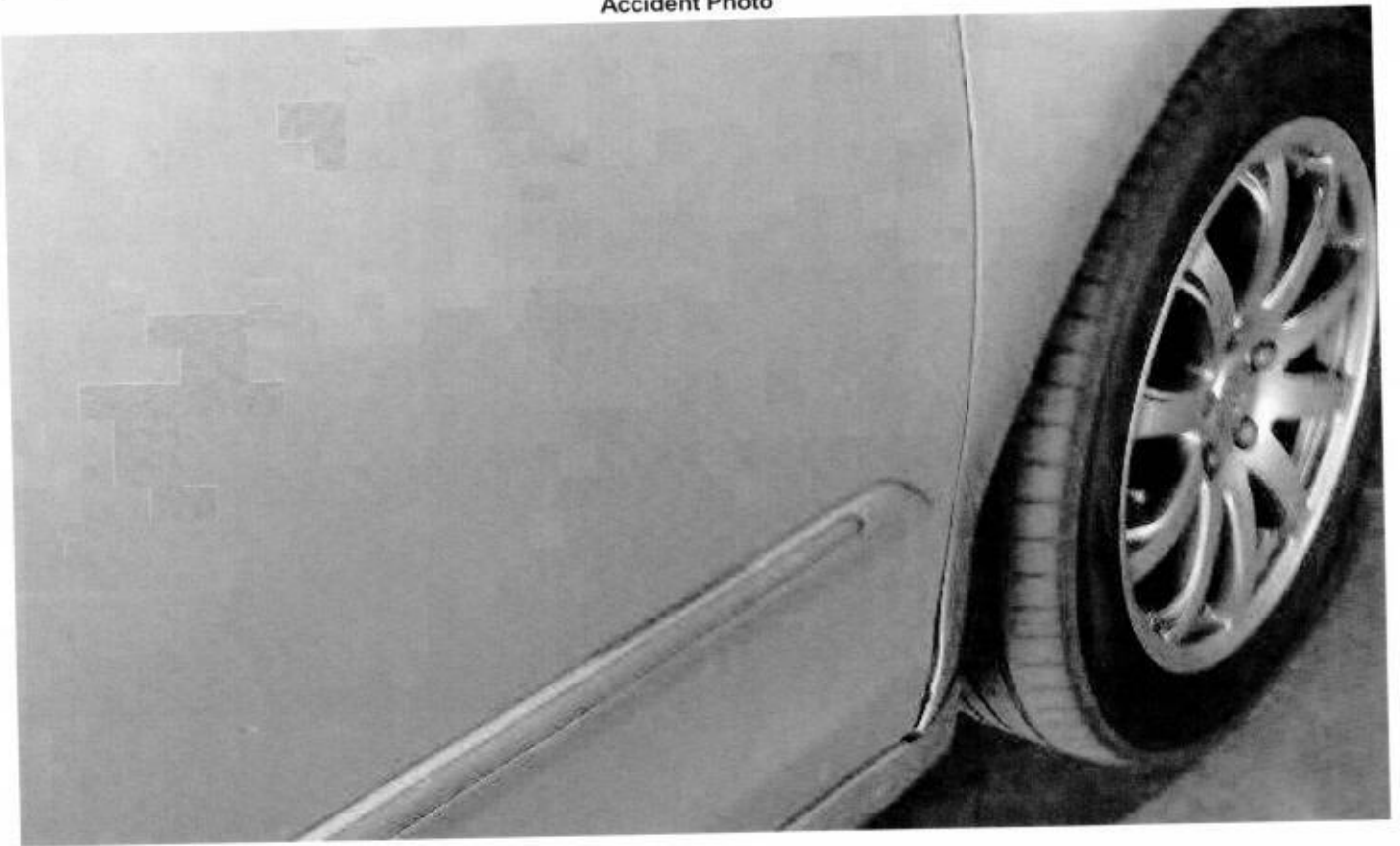

Accident Photo



Accident Photo



REPUBLIC OF SINGAPORE DRIVING LICENCE

Licence Number **S8027118B**

Name
**WANG CHIN HAN,
CHRISTOPHER
(YUAN JUNHAN,
CHRISTOPHER)**

Birth Date: **11 Sep 1980**

Issue Date: **14 Aug 2003**



 000745568E

CO-DRIVE ALIGNMENT SOLUTIONS

Marie Verbeke (Dutch Party, Edebe, 1940) 1942
 Marie Verbeke (Dutch Party, Edebe, 1940) 1942
 Marie Verbeke (Dutch Party, Edebe, 1940) 1942
 Marie Verbeke (Dutch Party, Edebe, 1940) 1942

1. The authors are grateful to the Ministry of Education of the Russian Federation for the financial support of the work.

Copyright © 1999 by John Wiley & Sons, Inc.

Layman's Ir. 2A7D-100V43

Box Purchase Company: Nil.

Suppose \mathbf{A} is an $n \times n$ matrix.

James

2000, 2001, 2002, 2003, 2004, 2005, 2006, 2007, 2008, 2009, 2010, 2011, 2012, 2013, 2014, 2015, 2016, 2017, 2018, 2019, 2020, 2021, 2022, 2023, 2024, 2025, 2026, 2027, 2028, 2029, 2030, 2031, 2032, 2033, 2034, 2035, 2036, 2037, 2038, 2039, 2040, 2041, 2042, 2043, 2044, 2045, 2046, 2047, 2048, 2049, 2050, 2051, 2052, 2053, 2054, 2055, 2056, 2057, 2058, 2059, 2060, 2061, 2062, 2063, 2064, 2065, 2066, 2067, 2068, 2069, 2070, 2071, 2072, 2073, 2074, 2075, 2076, 2077, 2078, 2079, 2080, 2081, 2082, 2083, 2084, 2085, 2086, 2087, 2088, 2089, 2090, 2091, 2092, 2093, 2094, 2095, 2096, 2097, 2098, 2099, 2100, 2101, 2102, 2103, 2104, 2105, 2106, 2107, 2108, 2109, 2110, 2111, 2112, 2113, 2114, 2115, 2116, 2117, 2118, 2119, 2120, 2121, 2122, 2123, 2124, 2125, 2126, 2127, 2128, 2129, 2130, 2131, 2132, 2133, 2134, 2135, 2136, 2137, 2138, 2139, 2140, 2141, 2142, 2143, 2144, 2145, 2146, 2147, 2148, 2149, 2150, 2151, 2152, 2153, 2154, 2155, 2156, 2157, 2158, 2159, 2160, 2161, 2162, 2163, 2164, 2165, 2166, 2167, 2168, 2169, 2170, 2171, 2172, 2173, 2174, 2175, 2176, 2177, 2178, 2179, 2180, 2181, 2182, 2183, 2184, 2185, 2186, 2187, 2188, 2189, 2190, 2191, 2192, 2193, 2194, 2195, 2196, 2197, 2198, 2199, 2200, 2201, 2202, 2203, 2204, 2205, 2206, 2207, 2208, 2209, 2210, 2211, 2212, 2213, 2214, 2215, 2216, 2217, 2218, 2219, 2220, 2221, 2222, 2223, 2224, 2225, 2226, 2227, 2228, 2229, 2230, 2231, 2232, 2233, 2234, 2235, 2236, 2237, 2238, 2239, 2240, 2241, 2242, 2243, 2244, 2245, 2246, 2247, 2248, 2249, 2250, 2251, 2252, 2253, 2254, 2255, 2256, 2257, 2258, 2259, 2260, 2261, 2262, 2263, 2264, 2265, 2266, 2267, 2268, 2269, 2270, 2271, 2272, 2273, 2274, 2275, 2276, 2277, 2278, 2279, 2280, 2281, 2282, 2283, 2284, 2285, 2286, 2287, 2288, 2289, 2290, 2291, 2292, 2293, 2294, 2295, 2296, 2297, 2298, 2299, 2300, 2301, 2302, 2303, 2304, 2305, 2306, 2307, 2308, 2309, 2310, 2311, 2312, 2313, 2314, 2315, 2316, 2317, 2318, 2319, 2320, 2321, 2322, 2323, 2324, 2325, 2326, 2327, 2328, 2329, 2330, 2331, 2332, 2333, 2334, 2335, 2336, 2337, 2338, 2339, 2340, 2341, 2342, 2343, 2344, 2345, 2346, 2347, 2348, 2349, 2350, 2351, 2352, 2353, 2354, 2355, 2356, 2357, 2358, 2359, 2360, 2361, 2362, 2363, 2364, 2365, 2366, 2367, 2368, 2369, 2370, 2371, 2372, 2373, 2374, 2375, 2376, 2377, 2378, 2379, 2380, 2381, 2382, 2383, 2384, 2385, 2386, 2387, 2388, 2389, 2390, 2391, 2392, 2393, 2394, 2395, 2396, 2397, 2398, 2399, 2400, 2401, 2402, 2403, 2404, 2405, 2406, 2407, 2408, 2409, 2410, 2411, 2412, 2413, 2414, 2415, 2416, 2417, 2418, 2419, 2420, 2421, 2422, 2423, 2424, 2425, 2426, 2427, 2428, 2429, 2430, 2431, 2432, 2433, 2434, 2435, 2436, 2437, 2438, 2439, 2440, 2441, 2442, 2443, 2444, 2445, 2446, 2447, 2448, 2449, 2450, 2451, 2452, 2453, 2454, 2455, 2456, 2457, 2458, 2459, 2460, 2461, 2462, 2463, 2464, 2465, 2466, 2467, 2468, 2469, 2470, 2471, 2472, 2473, 2474, 2475, 2476, 2477, 2478, 2479, 2480, 2481, 2482, 2483, 2484, 2485, 2486, 2487, 2488, 2489, 2490, 2491, 2492, 2493, 2494, 2495, 2496, 2497, 2498, 2499, 2500, 2501, 2502, 2503, 2504, 2505, 2506, 2507, 2508, 2509, 2510, 2511, 2512, 2513, 2514, 2515, 2516, 2517, 2518, 2519, 2520, 2521, 2522, 2523, 2524, 2525, 2526, 2527, 2528, 2529, 2530, 2531, 2532, 2533, 2534, 2535, 2536, 2537, 2538, 2539, 2540, 2541, 2542, 2543, 2544, 2545, 2546, 2547, 2548, 2549, 2550, 2551, 2552, 2553, 2554, 2555, 2556, 2557, 2558, 2559, 2560, 2561, 2562, 2563, 2564, 2565, 2566, 2567, 2568, 2569, 2570, 2571, 2572, 2573, 2574, 2575, 2576, 2577, 2578, 2579, 2580, 2581, 2582, 2583, 2584, 2585, 2586, 2587, 2588, 2589, 2590, 2591, 2592, 2593, 2594, 2595, 2596, 2597, 2598, 2599, 2600, 2601, 2602, 2603, 2604, 2605, 2606, 2607, 2608, 2609, 2610, 2611, 2612, 2613, 2614, 2615, 2616, 2617, 2618, 2619, 2620, 2621, 2622, 2623, 2624, 2625, 2626, 2627, 2628, 2629, 2630, 2631, 2632, 2633, 2634, 2635, 2636, 2637, 2638, 2639, 2640, 2641, 2642, 2643, 2644, 2645, 2646, 2647, 2648, 2649, 2650, 2651, 2652, 2653, 2654, 2655, 2656, 2657, 2658, 2659, 2660, 2661, 2662, 2663, 2664, 2665, 2666, 2667, 2668, 2669, 2670, 2671, 2672, 2673, 2674, 2675, 2676, 2677, 2678, 2679, 2680, 2681, 26

Plant Notes

Wright and his colleagues stated that initial investments for a project are generally higher than expected returns for an investor, which is why many people do not do it.

THE UNIVERSITY OF CHICAGO PRESS, 5 EAST LEXINGTON AVENUE, NEW YORK, N.Y. 10017-2453, U.S.A. (U.S. and Canada only). For all other countries, contact your nearest export agent or the publisher's representative in your country. The publisher's representative in the U.K. is the British Library, 100 Brook Hill Drive, West Nyack, N.Y. 10994-2133, U.S.A. The publisher's representative in the U.K. is the British Library, 100 Brook Hill Drive, West Nyack, N.Y. 10994-2133, U.S.A. The publisher's representative in the U.K. is the British Library, 100 Brook Hill Drive, West Nyack, N.Y. 10994-2133, U.S.A.

© 2000 Blackwell Science Ltd *Journal of Internal Medicine* 247: 395–402

Constant Appraiser Services

Qualified Automobile Accident Damage Appraisers/Loss Adjustors
Blk 2 Riverdale Link, #09-02 Singapore 515040
Tel/Fax: 6886 1106 Mobile: 9007 5234
Email: constant_gs@yahoo.com.sg
RUB No. 53138015K

Automobile Inspection Report

To: Allswell Leasing & Limousine Pte Ltd
100 Jalan Sultan
#02-41 Sultan Plaza
Singapore 190001

Date : 15/12/2017
Reference No : CAS/17-12-042

General Information

Registration No : 80K 641J
Accident Date : 14/11/2017

Particulars of Damaged Vehicle

Colour	: Grey	Make & Model	: Toyota Wish 1.8 A
Engine Capacity	: 1794 cc	Pre-Accident Condition	: Good
Mileage (KM)	: 262924	Engine No.	: 1A22642922
Chassis No.	: ZNE100317443	Steering	: In Order
Registration Date	: 27-07-2006	Brake	: In Order

Tyre Condition

	Size	Make	Balance
R/H Front Tyre	195/65R15	FIRENZA	90%
L/H Front Tyre	195/65R15	FIRENZA	90%
R/H Rear Tyre	195/65R15	MAXTREK	70%
L/H Rear Tyre	195/65R15	MAXTREK	70%

Inspection

Repairer : Allswell Motor Traders
25 Delfi Lane 9, Singapore 539266

Adjustment And Recommendation Cost Of Repair

Repairer's Estimate	: S7,396.80
Revised Amount	: S4,800.00
Less Excess	: -
Nett Total	: S4,800.00

Remarks

- (A) Survey was done on 29/11/2017
- (B) Re-survey was done on 01/12/2017
- (C) Re-survey after repair was done on 12/12/2017
- (D) The survey was conducted entirely on WITHOUT PREJUDICE basis.
- (E) We have NOT given any instruction to authorize the repair of the vehicle.

NOTE: The revised estimate was made from a visual inspection. Should there be any discrepancy or unseen damage item in this survey, kindly notified the company within 7 (se-ven) days from the date hereof. Otherwise, the revised amount shall be deemed to be valid.

S.No	Qty	Descriptions	Assessed Condition	Estimate by Workshop (\$)	Revised Amount (\$)
<u>LABOUR & MISC CHARGES (CONT'D)</u>					
7		To respray painting & etc		1,100.00	606
8		Panel beating, remove & replacing @		1,100.00	800
Grand total				7,396.80	1,008.51
Recommended cost of lump sum repair (To its pre-accident condition)					1,800.00

1670

Adjustment Recommendations

We have thoroughly inspected each and every item on the estimate against the physical damage found on the vehicle and we have listed the breakdown of our finding and our recommendation.

The repairer has agreed to undertake the job at a lump sum of \$4,800.00 on a contractual basis. Under normal circumstances, the repair period would be about 5 (Five) working days.

Yours faithfully,

Constant Appraiser Services

Lim Yong Tian (Sebastian)
Licensed Appraiser
Adv. Dip. in Mechanical Engineering (ALIS)
MSAAA

Part (List)

Discount 25%

Part (Special Net)

Labour

Discount 20% (Hamm)

#3529.35
- # 882.38
#2646.97
+ # 365.00
#3011.97
1670.00
4681.97
- # 1936.39
3745.58

* Lump Sum → \$3750

Repair Day → 5 Days.



LKK Auto Consultants Pte Ltd

51 Ubi Ave 1 #01-25 Paya Ubi Industrial Park, Singapore 408933

TEL: 6256 3561 FAX: 6256 4315

Reg. No: 199607198R GST Reg. No. 19-9607198-R

Affiliated to Federation Internationale Des Experts En Automobile				
ECICS LTD		Ref : CS3/ICS17022380/Wtbs2		
7 TEMASEK BOULEVARD #10-01 SUNTEC TOWER ONE SINGAPORE 038987		Date : 30-01-2018		
		Code : ICS		
1. Policy Particulars :- (THIRD PARTY CLAIM)				
Insured Veh.	SFE 6648U	Veh. Inspected	SGK 641J	
Policy No.		Coverage (\$)	0.00	
Claim No.	DMPC1700695H	Excess (\$)	0.00	
Assign From	LIONEL CHUA	Assign Date	09/01/2018	
2. Vehicle Particulars & Condition				
Make & Model	TOYOTA WISH 1.8 A	c.c	1794	
Engine No.	HIDDEN	Year of Reg.	2006	
Chassis No.	ZNE100317443	Colour	SILVER	
Odometer	262924	Steering	IN ORDER	
Brakes	IN ORDER	Modification	SPORTS RIM	
General	GOOD			
3. Conditions of Tyres				
	Size	Make	Balance	
R/H Front Tyre	195/65R15	FIRENZA	4 mm	
L/H Front Tyre	195/65R15	FIRENZA	4 mm	
R/H Rear Tyre	195/65R15	MAXIMUS	3 mm	
L/H Rear Tyre	195/65R15	MAXIMUS	3 mm	
4. Description of Damages				
THE VEHICLE SUSTAINED DAMAGES AT THE REAR PORTION. DAMAGES SEE DETAILS.				
5. General Information				
Accident Date	14/11/2017	Inspection Date	29/11/2017	
Survey held at	25 DEFU LANE 9			
Repairer	ALLSWELL MOTOR TRADERS			
5a. Remarks				
A)THE INSPECTION WAS CONDUCTED ON A"WITHOUT PREJUDICE" BASIS. B)IN ACCORDANCE TO YOUR INSTRUCTIONS, WE HAVE NOT AUTHORISED REPAIRS.				
5b. Estimate Days of Repair				
ESTIMATED NORMAL PERIOD FOR REPAIR:		5 Working Days		



LKK Auto Consultants Pte Ltd

51 Ubi Ave 1 #01-25 Paya Ubi Industrial Park, Singapore 408933

TEL: 6256 3561 FAX: 6256 4315

Reg. No: 199607198R GST Reg. No. 19-9607198-R

Page No.:1 of 2

ADJUSTMENT ON REPAIR COST FOR VEHICLE NO. SGK 641J

Qty	Description of Parts	Condition	Estimate By Workshop (\$)	Our Adjusted (\$)
REPLACEMENT OF PARTS				
1	SET REAR WINDSCREEN MOULDING	NECESSARY	297.54	170.00
1	REAR TAILGATE	DENTED	1,498.85	1,498.85
1	REAR TAILGATE LOGO	NECESSARY	68.55	68.55
1	REAR TAILGATE INNER LOCK	TO REPAIR SEE LABOUR	397.35	-
1	REAR TAILGATE WEATHERSTRIP	NECESSARY	270.50	270.50
1	REAR BUMPER	DENTED	981.95	600.00
2	REAR BUMPER REFLECTOR @ \$85.50	NOT NECESSARY	171.00	-
2	REAR BUMPER BRACKET @ \$89.50	O/S DENTED	179.00	89.50
2	REAR BUMPER SIDE RETAINER @ \$85.50	NECESSARY	171.00	171.00
1	REAR END PANEL	DENTED	660.95	660.95
1	REAR END PANEL INNER MEMBER	TO REPAIR SEE LABOUR	496.50	-
1	REAR END PANEL INNER TRIM	NOT NECESSARY	219.86	-
	LESS 25% DISCOUNT		-1,353.25	-882.34
			4,059.80	2,647.01
SPECIAL NETT ITEMS				
1	SET REAR BUMPER CLIP (SN)	NECESSARY	42.00	30.00
1	SET REAR BUMPER SEALANT (SN)	NECESSARY	100.00	50.00
1	SET REAR WINDSCREEN INNER FOAM TAPE (SN)	NECESSARY	65.00	40.00
1	SET REAR TAILGATE INNER TRIM BOARD CLIP (SN)	NECESSARY	34.00	25.00
1	SET REAR REVERSE SENSOR (SN)	DAMAGED	280.00	200.00
1	SET REAR END PANEL INNER TRIM CLIP (SN)	NECESSARY	26.00	20.00
			547.00	365.00
LABOUR				
	TO CHECK REAR ELECTRICAL WIRING.		60.00	20.00
	TO REMOVE, REFIX REAR WINDSCREEN GLASS.		150.00	120.00
	TO REMOVE, REFIX REVERSE SENSOR.		80.00	60.00
	TO REMOVE, REFIX REAR INTERIOR UPHOLSTERY TO ASSIST REPAIR.	NOT NECESSARY	100.00	-
	REMOVE & REFIX REAR TAILGATE MECHANISM.		100.00	70.00
	TO RESPRAY UNDERCOATING.	NOT NECESSARY	100.00	-
	TO RESPRAY PAINTING & ETC.		1,100.00	600.00

Report Ref No. CS3/ICS17022380/Wtbs2



LKK Auto Consultants Pte Ltd

51 Ubi Ave 1 #01-25 Paya Ubi Industrial Park, Singapore 408933

TEL: 6256 3561 FAX: 6256 4315

Reg. No: 199607198R GST Reg. No. 19-9607198-R

Page No.:2 of 2

Qty	Description of Parts	Condition	Estimate By Workshop (\$)	Our Adjusted (\$)
	PANEL BEATING, REMOVE & REPLACING. INCLUSIVE OF THE REPAIR OF REAR TAILGATE INNER LOCK AND REAR END PANEL INNER MEMBER.		1,100.00	800.00
			2,790.00	1,670.00
GRAND TOTAL			7,396.80	4,682.01
RECOMMENDED COST OF LUMP SUM REPAIRS (TO ITS PRE-ACCIDENT CONDITION)				3,750.00

Report Ref No. CS3/ICS17022380/Wtbs2

WILSON TEO CHENG MING

Automotive Assessor

HO LEONG CHUAN

Automotive Assessor

DISCLAIMER OF LIABILITY TO THIRD PARTIES:- This Report is made solely for the use and benefit of the Client named on the front page of this Report.

No liability of responsibility whatsoever, in contract or tort, is accepted to any third party who may rely on the Report wholly or in part. Any third party acting or relying on this Report, in whole or in part, does so at his or her own risk.