

## ASSIGNMENT

Surveyor:

Zanfikh

DOI:

28/11/17

Date / Time:

23/11/17

Registered in Merimen:

23/11/17

Pre-assign / CCU / FTE

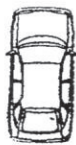

Insured Vehicle No. : SPV 449C

Claim No. : \_\_\_\_\_

Name of Insured : \_\_\_\_\_

Policy No. : \_\_\_\_\_

Insured Tel No. : \_\_\_\_\_ HP: 16-11-17

Make / Model : \_\_\_\_\_

Excess Sec II :SS

D.O.A : 16-11-17

Place of Accident : \_\_\_\_\_

Is driver the owner? ( YES / NO )

Nature of Accident : \_\_\_\_\_

If NO, Driver Name / Age :

OI GIA REPORT: YES / NO ; TP GIA REPORT: YES / NO

Driver Tel No. :

(V/L: YES / NO )

Insured Liability :

%

Final ? Yes / No

SJE773H

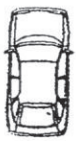

INSRS:

WSP:

Tel :

Liability :

RMKS:

Xanya Auto Services



INSRS:

WSP:

Tel :

Liability :

RMKS:

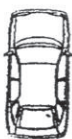

INSRS:

WSP:

Tel :

Liability :

RMKS:



INSRS:

WSP:

Tel :

Liability :

RMKS:

Date/ Time		STAGE	DATE / PIC
		Non-Reporting ltr (1st):	
		Non-Reporting ltr (2nd):	
		Non-Reporting ltr (Final):	
		Notification ltr (if non-pickup):	
		Call OI:	
		After call ltr to OI:	
		Documentation Check List:	Handler Typist
		Notification ltr (if non-pickup)	<input type="checkbox"/> <input type="checkbox"/>
		After call ltr to OI:	<input type="checkbox"/> <input type="checkbox"/>
		Authorisation To Act:	<input type="checkbox"/> <input type="checkbox"/>
		Release Voucher:	<input type="checkbox"/> <input type="checkbox"/>
		Final Repair Bill:	<input type="checkbox"/> <input type="checkbox"/>
		Car Rental Invoice:	<input type="checkbox"/> <input type="checkbox"/>
		Towing Invoice	<input type="checkbox"/> <input type="checkbox"/>
		LTA / GIA :	<input type="checkbox"/> <input type="checkbox"/>
		Medical Bill:	<input type="checkbox"/> <input type="checkbox"/>
		PIR:	<input type="checkbox"/> <input type="checkbox"/>
		Mandate/Reject Instruction:	<input type="checkbox"/> <input type="checkbox"/>
		LOD	<input type="checkbox"/> <input type="checkbox"/>
		Payment Breakdown Form:	<input type="checkbox"/> <input type="checkbox"/>
		Post-Repair Photos:	<input type="checkbox"/> <input type="checkbox"/>
		Others:	<input type="checkbox"/> <input type="checkbox"/>

<b>PRELIMINARY ADVICE</b>		Date/Time:	Sent By:	
<b>FINALIZATION</b>		Date/Time:	Confirm with:	
Repair Cost:	S\$	( days)	Reduction:	%
		Email <input type="checkbox"/>		Call <input type="checkbox"/>
<b>FINAL SETTLEMENT</b>		Date/Time:	Confirm with:	
Final Liability:	%	(Agreed / Assessed) BOLA S/N No. :		Email <input type="checkbox"/> Call <input type="checkbox"/>
Repair Cost:	S\$			
Loss of Rental (LOR):	S\$	( days)		
Loss of Use (LOU):	S\$	(\$ x days)		
Loss of Income (LOI):	S\$	(\$ x days)		
LOR only <input type="checkbox"/>	LOU only <input type="checkbox"/>	LOR + LOU <input type="checkbox"/>	LOR + LOI <input type="checkbox"/>	[Tick only one]
GIA/LTA Search	S\$			
Medical:	S\$			
Disbursement:	S\$	(e.g. Tow/ Independent )		1) Claim status: Normal/Reject/Private Settle
Legal Cost	S\$			2) Report Format: <input type="checkbox"/>
Total:	S\$	Global Sum S\$:		3) Survey fee: <input type="checkbox"/>
<b>FINAL PAYMENT</b>		Date/Time:	Confirm with:	
Payee 1:	S\$	Name 1:		Email <input type="checkbox"/> Call <input type="checkbox"/>
Payee 2: (Strike if N.A.)	S\$	Name 2:		
Payee 3: (Strike if N.A.)	S\$	Name 3:		

Signature TanjahREF: ALG

## ASSIGNMENT

Case 2018 April

From: \_\_\_\_\_ Date: 28/11/17

Estimated Cost: \_\_\_\_\_

OD / TP / WS / TP RES / OD RES / EVA / INV / MV

To inspect Vehicle No: SJE773Hat Workshop m/s Xingyi Autoof Bik 1002 Bkf Merah Lane 3 #01-75, 159719

Insured: \_\_\_\_\_

Policy No. \_\_\_\_\_

Claims No. \_\_\_\_\_

Sum Insured: \_\_\_\_\_ Excess: \_\_\_\_\_

(Client's Record) After 11 am

Make of Veh: \_\_\_\_\_

(Policy Condition)

Remark: The veh had commenced its  
repair at the time of inspection.

Bal. or Market Value: \_\_\_\_\_

IDAC Accident Report: \_\_\_\_\_ Consistent? : Yes or No

GIA / PR Seen: \_\_\_\_\_ Consistent? : Yes or No

Est. Repairs: \_\_\_\_\_ days Res.: Yes or No

Lum Sum: \_\_\_\_\_ % 3 Val.: Yes or No

CA / REV / REP. / 24 HRS

'DS'

Vehicle: IN / OUT

Date: \_\_\_\_\_ Person Contacted: \_\_\_\_\_

Veh No: SJE773HType: M. Car / M. Cycle / Bus / Van / Lorry / Taxi / Prime Mover /

Truck / Trailer or

Make: Hyundai AvanteColour: BlackSp. Reading: 171189

Eng. No: \_\_\_\_\_

C/No: KMHPU41BR74434750Gen. Cond: Good / Fair / Poor / BurntSteering: In order / Jammed / Leaked / Burnt orBrake: In order / Jammed / Leaked / Burnt orMod: Nil / S/Rim / STD A/Rim orTyre Size: F: 195/60R15R: 2 in

BS / DUN / EXNOVA / GY / FS / LIZA / MIC / OHTSU / PIR / SUMI /

TOYO / YOKO or

Falken

Front

R/Bal. 6 mmL/Bal. 6 mm

D.O.A. \_\_\_\_\_

Survey held at: XingyiDes. of Damages: Front / Rear / O/S / N/S / U/C / Rooftop or

The U/C / Chassis frame / Body Structure affected due to collision.

Date / Time Action / Instruction

mb will pass estimate later

Date/Time File Pass to?

☐

Preli. Report

1)

☐

Final Report

Date/Time File Return to?

2)

Add Fee:

☐

Site Insp. \$

☐

Interview \$

☐

Tech. Insp. \$

☐

Weekend \$

Report Format:

Lump Sum / I.B.I./S

Days Of Repair:

Resurvey No. of Trip:

Survey Fee

Transportation

Photos

Signs

TOTAL

[Home](#) » [Used Cars](#) » [Car Design Motor](#) » [Hyundai Avante 1.6A](#)**Tools & Tips**[Car Buying](#)[Car Selling](#)[Car Aftermarket](#)[Car Ownership](#)[On The Move](#)[Lifestyle](#)**Car Tyres****Hyundai Avante 1.6A**[Overview](#) [Financial](#) [Accessories](#) [Similar](#) [Research](#) [Photos](#) [Map](#)[Add to Shortlist](#) [Add to Compare](#) [Add a Note](#) [Report Error](#) [More Actions](#)**Car Details**

<b>Price</b>	<b>\$12,800</b>	
<b>Depreciation</b>	-	?
<b>Reg Date</b>	14-Apr-2008 (4mths 15days COE left)	
<b>Manufactured</b>	2008	?
<b>Mileage</b>	-	
<b>Transmission</b>	Auto	
<b>Engine Cap</b>	1,591 cc	
<b>Road Tax</b>	\$738 /yr	?
<b>Power</b>	89.7 kW (120 bhp) <a href="#">View specs of the Hyundai Avante (2007-2011)</a>	
<b>Features</b>	1.6L DOHC CVVT Smooth And Responsive Engine, 4-Speed Automatic Transmission, SRS Airbags, Knockdown Rear Seats, Digital Auto Climate Aircon, 15KM/L F	
<b>Accessories</b>	-	
<b>Description</b>	Best Deal Cheaper Than Taxi Depreciation Only \$22/Day Accident Free! Call Now To Make Your Appointment!Very Well Maintained By Ex Owner,No Repair Needed One Of The Most Fuel Efficient And Economical Sedan. Very Good Condition. Clean And Spacious Interior. Call Our Sales Advisor For More Details. Flexible In House Loan Available. Come For A Test Drive Before It's Gone.	
<b>COE</b>	\$5,719	?
<b>OMV</b>	\$13,182	?
<b>ARF</b>	\$13,136	?
<b>Dereg Value</b>	\$6,780 as of today (change)	?
<b>No. of Owners</b>	4	?

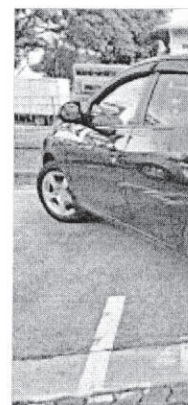

Price Analysis

**Seller Informat****Company****Address****Location****Office No****Contact Person(s)**[Compare](#)