

輝 陽 汽 車 有 限 公 司
HUI YANG MOTOR PTE LTD

Address: SIN MING AUTOCARE Blk 176 Sin Ming Drive #04-02 Singapore 575721
Tel: 64515752 (2 Lines) Fax: 64514658
Reg No. 201629438M

Fax

To: AIG Asia Pacific Insurance Pte Ltd

From: Hui Yang Motor Pte Ltd

Phone: 64515752 **Fax:** 64514658

Pages: 8 Pages (Including this page)

Time: 10:45 AM

Date: November 22, 2017

Accident between SLN9370G and SFR7648U along KPE towards MCE next to Defu

Re: Industrial Estate on 13/11/2017.

Hi,

- Please help to arrange surveyor to survey the vehicle today (22/11/2017) if possible, if not tomorrow. (THURSDAY 23/11/2017).

Thank You

Sandra

輝 陽 汽 車 有 限 公 司

HUI YANG MOTOR PTE. LTD.

Contact Add : SIN MING AUTOCARE Blk 176 Sin Ming Drive #04-02 Singapore 575721
Tel: 64515752 (2 Lines) . Fax: 64514658

Reg No. 201629438M

13/11/2017

Owner: MKM CAR LEASING PTE LTD

ESTIMATE TO REPAIR TOYOTA RUSH - SLN9370G

1pc	rear spare tyre cover inner	\$ 481.90
1pc	rear spare tyre cover outer	\$ 891.75
1pc	rear spare tyre bracket	\$ 471.25
1pc	rear tailgate	\$ 978.10
2pcs	rear tailgate hinge @\$177.45	\$ 354.90
1pc	rear tailgate inner lock	\$ 381.90
1pc	rear tailgate inner rubber	\$ 371.75
1pc	rear tailgate inner garnish	\$ 561.60
1pc	rear tailgate wiper motor	\$ 581.90
2pcs	rear taillamp @\$374.45	\$ 748.90
1pc	rear bumper	\$ 881.10
2pcs	rear bumper side retainer @\$132.25	\$ 264.50
2pcs	rear bumper side reflector @\$141.40	\$ 282.80
1pc	rear bumper number plate lamp @\$83.10	\$ 166.20
2pcs	rear bumper side garnish @\$174.25	\$ 348.50
1pc	rear end panel	\$ 781.90
1pc	rear end panel inner garnish	\$ 371.80
1pc	rear fload panel	\$ 971.25
1pc	rear exhaust box	\$ 780.10
2pcs	rear exhaust box mounting @\$61.10	\$ 122.20
1pc	front bonnet	\$ 972.85
2pcs	front bonnet hinge @\$131.35	\$ 262.70
1pc	front bonnet inner lock	\$ 271.85
1pc	front centre grille	\$ 182.10
1pc	front centre grille "TOYOTA" logo	\$ 61.75
2pcs	front headlamp @\$921.10	\$ 1,842.20
1pc	front bumper	\$ 995.45
1pc	front bumper towing cover	\$ 121.25
1pc	front bumper side retainer @\$141.40	\$ 282.80
1pc	front bumper RH fog lamp	\$ 374.50
1pc	front bumper reinforcement	\$ 581.90
1pc	front support panel	\$ 972.85
2pcs	front support panel side garnish @\$141.40	\$ 282.80

balance c/f

\$ 17,999.30



輝陽汽車有限公司
HUI YANG MOTOR PTE. LTD.

Contact Add : SIN MING AUTOCARE Blk 176 Sin Ming Drive #04-02 Singapore 575721
Tel: 64515752 (2 Lines) . Fax: 64514658

Reg No. 201629438M

13/11/2017

Owner: MKM CAR LEASING PTE LTD

ESTIMATE TO REPAIR TOYOTA RUSH - SLN9370G

	balance b/f	\$ 17,999.30
1pc	front support panel centre pillar	\$ 371.85
1pc	front air-con condensor	\$ 971.50
1pc	front air-con condensor pipe 1	\$ 161.60
1pc	front air-con condensor pipe 2	\$ 182.25
1pc	front radiator	\$ 1,218.20
1pc	front radiator top hose	\$ 131.35
1pc	front radiator lower hose	\$ 141.45
1pc	front radiator cowling	\$ 374.85
1pc	front radiator cowling motor	\$ 581.90
1pc	front radiator cowling fan	\$ 181.60
1pc	front radiator spare tank	\$ 331.35
1pc	front fuel filter	\$ 391.60
1pc	front RH fender	\$ 581.10
		<hr/>
		\$ 23,619.90
	less 25%	\$ 5,904.98
		<hr/>
		\$ 17,714.93
		<hr/>
	remove & refix rear windscreen glass	\$ 120.00
	sealant	\$ 60.00
	tuffkote	\$ 120.00
	wiring	\$ 120.00
	spray painting	\$ 1,800.00
	labour charges	\$ 1,600.00
	Total	<hr/>
		\$ 21,534.93



SINGAPORE ACCIDENT STATEMENT

IMPORTANT NOTICE

1. Please report correctly the details of the accident to speed up the claims process.
2. This Form must be completed by the Policyholder and/or the Authorised Driver.
3. Information provided must be as truthful and accurate as possible. Any wilful misrepresentation or withholding of material facts may allow insurance companies to repudiate policy ability.
4. The issue and acceptance of this Form by insurance companies is not an admission of policy liability on the part of the insurance companies.
5. **Any false reporting may be referred to the Police for investigation.**
6. This report will be forwarded by the insurers of the insurers of the GIA Records Management Centre established by the General Insurance Association of Singapore(GIA) for archiving and that copies of this report will for a fee be made available upon application by interested parties.
7. By the lodgement of this report to the insurers, you hereby consent to the archiving of this report at the centre and to copies of the report being made available aforesaid.

ACCIDENT STATEMENT

Date Of Report	22/11/2017 09:56
Date Of Accident	13/11/2017 09:45
Exact Location Of Accident	ALONG KPE TOWARDS MCE NEXT TO DEFU INDUSTRIAL EST
Country/State of Loss	SINGAPORE

DETAILS OF OWN VEHICLE

Vehicle Registration Number	SLN9370G
Insured/Policyholder	
Name Of Registered Owner	MKM CAR LEASING PTE LTD
Co Reg No	201224734R
Email Address	RINA@MKMCARLEASING.COM.SG
Mobile Phone No	
Alternative Phone No	OFFICE-67476880

Vehicle Particulars

Manufacturer	TOYOTA
Model	RUSH
Exact Purpose for which vehicle was being used at time of accident	
Are you claiming under your own insurance policy for repair to your vehicle?	NO
If No, Please state action to be taken	THIRD PARTY
Vehicle Category	PRIVATE HIRE

Insurance Company

Name of Insurance Company	NTUC INCOME INSURANCE CO-OPERATIVE LTD
Type Of Coverage	THIRD PARTY FIRE AND/OR THEFT
Fleet Policy	YES
Policy Number	5082982611
Cover Note Number	

Driver

Name of Driver	KWA KIAN PENG
NRIC No	S1785810F
Date Of Birth	01/02/1967
Occupation	OUTDOOR
Date Of Driving Pass	18/06/1984
Driving Experience	33 YEARS AND 4 MONTHS
Gender	MALE
Mobile Number	(LOCAL) +65-81860758
Fax Number	
Contact Number	
Email Address	NOEMAIL

Address	BLK 303B ANCHORVALE LINK #13-108
Postcode	S542303
Was driver an employee of the Insured's Company	NO
If No, Relationship of the Driver with the Insured	OTHER - HIRER
Vehicle Registration Number of Driver's Own Vehicle	-
	-
	-
Insurance Company of Driver's Own Vehicle	-
	-
	-

General Information of the Accident

Type Of Accident	COLLISION - HEAD TO REAR
Weather Conditions	CLEAR
Road Surface	DRY

Other Information

Was any foreign vehicle involved in this accident?	NO
Was any body injured in the Accident?	NO
Was any other material or property damaged?	YES
I have been approached by unknown person(s) soliciting/offering accident claims assistance.	NO
Number of Passengers (Including Driver)	3

Details of Police Action

Was the accident reported to the police?	NO
If Yes, Please state which Police Station	
Was notice of intended Prosecution given?	NO
If Yes, against whom?	

Circumstances of Accident

PLEASE REFER TO THE ATTACHED SKETCH PLAN.

Attachment(s)

Are accident photos available for attachment?	YES
Was there any video captured by Car Camera?	NO
Was there any audio recorded?	NO

DETAILS OF OTHER VEHICLE PROPERTY 1

Vehicle Registration Number	SFR7648U
Vehicle Make/Model/Colour	TOYOTA VIOS
Details Of Properties	REAR
Name of Driver	YEO ENG HIANG
NRIC/Passport Number	S8604548F
Contact Number	96164340
Address	202C SENGKANG EAST ROAD #07-64
Postcode	S543202
Insurance Company Name	
Nature Of Damage	
No. Of Passenger (Including Driver)	

Details of Witness

Name	
Phone Number	
Email Address	

DETAILS OF OTHER VEHICLE PROPERTY 2

Vehicle Registration Number	SJJ7656R
Vehicle Make/Model/Colour	TOYOTA ALTIS
Details Of Properties	FRONT
Name of Driver	KENNETH CHIA SIU FU
NRIC/Passport Number	S7915173D
Contact Number	90068397
Address	BLK 209B COMPASSVALE LANE #12-100
Postcode	S542209
Insurance Company Name	
Nature Of Damage	
No. Of Passenger (Including Driver)	

Details of Witness

Name
Phone Number
Email Address

Sketch Plan Pg. 1

SKETCH PLAN

IMPORTANT NOTICE

1. Please report **correctly** the details of the accident to speed up the claims process.
2. This Form must be **completed by the Policyholder and/or the Authorised Driver**.
3. Information provided must be as **truthful and accurate as possible**. Any wilful misrepresentation or withholding of material facts may allow insurance companies to **repudiate policy liability**.
4. The issue and acceptance of this Form by insurance companies is not an admission of policy liability on the part of the insurance companies.
5. **Any false reporting may be referred to the Police for investigation.**
6. The report will be forwarded by the insurers of the GIA Records Management Centre established by the General Insurance Association of Singapore (GIA) for archiving and that copies of this report will for a fee be made available upon application by interested parties.
7. By the lodgment of this report to the insurers, you hereby consent to the archiving of this report at the centre and to copies of the report being made available aforesaid.

8. **Consent under the Personal Data Protection Act (PDPA)**

I understand, acknowledge, agree and consent that:

- (a) My insurer, my workshop and the General Insurance Association of Singapore ("GIA") may/are permitted to collect, use, disclose and/or process my personal data/personal information set out in this [form] and any other personal information provided by me or possessed by my insurer (collectively the "**Personal Information**") and disclose and transfer such Personal Information to all insurer(s) who have insured vehicle(s) involved in this accident (all insurer(s) who have insured vehicle(s) involved in this accident shall be collectively referred to as the "**Insurers**"), the Insurers' lawyers/law firms, the Monetary Authority of Singapore and any relevant government agency/authority (such as the police), for the purpose(s) of:
 - (i) processing, handling and/or dealing with my claims including the settlement of the claims and any necessary investigations relating to the claims;
 - (ii) investigating the accident and/or my claims;
 - (iii) carrying out and/or dealing with my instructions or responding to any enquiries by me;
 - (iv) administering my claims (including the mailing of correspondence, statements, invoices, reports or notices to me, which could involve disclosure of certain personal data about me to bring about delivery of the same as well as on the external cover of envelopes/mail packages); and/or
 - (v) complying with applicable law in administering, processing, handling and/or dealing with my claims. (collectively the "**Purposes**")
- (b) all insurer(s) who have insured vehicle(s) involved in this accident and the Insurers' lawyers/law firms, may/are permitted to collect, use, disclose and/or process my Personal Information for one or more of the above Purposes; and
- (c) my Personal Information may/can be disclosed by any of the Insurers and/or GIA to their third party service providers or agents (including their lawyers/law firms), which may be sited outside of Singapore, for one or more of the above Purposes.
- (d) my Personal Information will also be collected and used to compile claims history for the purpose of fraud detection, investigation and management in present and all future claims.
- (e) the information so collected under (d) above may be shared / disclosed:
 - (i) to all insurers and/or any other third parties that assist in evaluating, investigating, controlling or managing fraud, regulators, law enforcement and government agencies as reasonably required for the purposes stated, or
 - (ii) for complying with requirements under any regulations, laws or court orders.

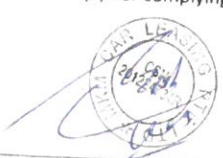

Policyholder's Signature
Date & Time:

Driver's Signature
(If driver is not the policyholder)
Date & Time:

Reporting Centre Personnel's Signature
Name:
NRIC/FIN No.:

Sketch Plan #2 Pg. 1

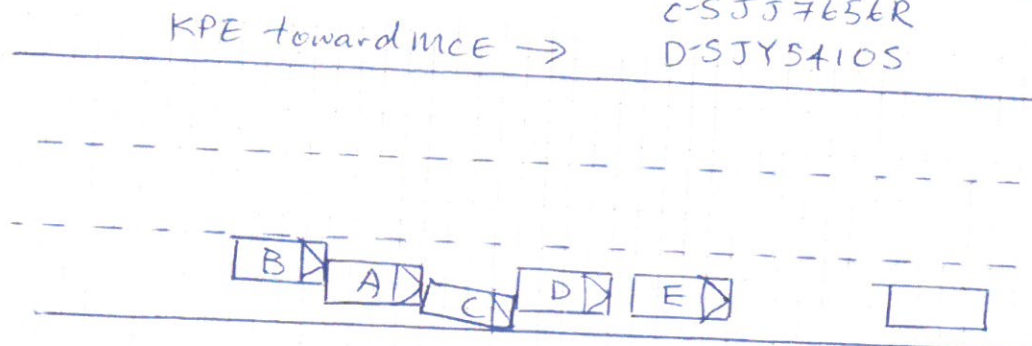
SKETCH PLAN



Defu Industrial Estate

DESCRIBE CIRCUMSTANCES OF THE ACCIDENT

On 13th Nov 2017 at about 9:45am, I am driving along KPE toward MCE with my guest. Suddenly Car C hit Car D. I break and stop. Follow up Car B hit me (car A) and then I hit Car C. Both me and my guest are OK.

DECLARATION

I/We declare the foregoing particulars are true in every respect.

Policyholder's Signature
Date & Time:

Driver's Signature
(If driver is not the policyholder)
Date & Time:

Reporting Centre Personnel's Signature
Name:
NRIC/FIN No.: