

## SINGAPORE ACCIDENT STATEMENT

### IMPORTANT NOTICE

1. Please report correctly the details of the accident to speed up the claims process.
2. This Form must be completed by the Policyholder and/or the Authorised Driver.
3. Information provided must be as truthful and accurate as possible. Any wilful misrepresentation or withholding of material facts may allow insurance companies to repudiate policy ability.
4. The issue and acceptance of this Form by insurance companies is not an admission of policy liability on the part of the insurance companies.
5. **Any false reporting may be referred to the Police for investigation.**
6. This report will be forwarded by the insurers of the insurers of the GIA Records Management Centre established by the General Insurance Association of Singapore (GIA) for archiving and that copies of this report will for a fee be made available upon application by interested parties.
7. By the lodgement of this report to the insurers, you hereby consent to the archiving of this report at the centre and to copies of the report being made available aforesaid.

### ACCIDENT STATEMENT

Date Of Report	22/11/2017 17:28
Date Of Accident	22/11/2017 08:50
Exact Location Of Accident	BUKIT BATOK AVE 1 SLIP RD TO BUKIT BATOK WEST AVE
Country/State of Loss	SINGAPORE

### DETAILS OF OWN VEHICLE

Vehicle Registration Number	SLC7889Z
<b>Insured/Policyholder</b>	
Name Of Registered Owner	LEE CHIH HUI
NRIC No	S7709516J
Email Address	NOEMAIL
Mobile Phone No	(LOCAL) +65-87257889
Alternative Phone No	Office-87257889

### Vehicle Particulars

Manufacturer	CITROEN
Model	GRAND C4 PICASSO-1.6 BLUEHDI EAT6 (A)
Exact Purpose for which vehicle was being used at time of accident	
Are you claiming under your own insurance policy for repair to your vehicle?	NO
If No, Please state action to be taken	REPORTING ONLY
Vehicle Category	PRIVATE CAR

### Insurance Company

Name of Insurance Company	AIG ASIA PACIFIC INSURANCE PTE. LTD.
Type Of Coverage	COMPREHENSIVE
Fleet Policy	NO
Policy Number	2100459937
Cover Note Number	

### Driver

Name of Driver	LIM JIA HUI, MELISSA
NRIC No	S8521897B
Date Of Birth	08/07/1985
Occupation	INDOOR
Date Of Driving Pass	05/06/2008
Driving Experience	9 YEARS AND 5 MONTHS
Gender	FEMALE
Mobile Number	(LOCAL) +65-93399789
Fax Number	
Contact Number	
EMail Address	NOEMAIL
Address	

Postcode	
Was driver an employee of the Insured's Company	NO
If No, Relationship of the Driver with the Insured	SPOUSE
Vehicle Registration Number of Driver's Own Vehicle	-
	-
	-
Insurance Company of Driver's Own Vehicle	-
	-
	-

#### General Information of the Accident

Type Of Accident	COLLISION - HEAD TO REAR
Weather Conditions	CLEAR
Road Surface	DRY

#### Other Information

Was any foreign vehicle involved in this accident?	NO
Was any body injured in the Accident?	NO
Was any other material or property damaged?	YES
I have been approached by unknown person(s) soliciting/offering accident claims assistance.	NO
Number of Passengers (Including Driver)	2

#### Details of Police Action

Was the accident reported to the police?	NO
If Yes, Please state which Police Station	
Was notice of intended Prosecution given?	NO
If Yes, against whom?	

#### Circumstances of Accident

#### Attachment(s)

Are accident photos available for attachment?	YES
Was there any video captured by Car Camera?	NO
Was there any audio recorded?	NO

#### DETAILS OF OTHER VEHICLE PROPERTY 1

Vehicle Registration Number	SKC7328M
Vehicle Make/Model/Colour	HYUNDAI
Details Of Properties	
Name of Driver	PANG SIEW PHENG
NRIC/Passport Number	S7133557G
Contact Number	98527152
Address	
Postcode	
Insurance Company Name	
Nature Of Damage	
No. Of Passenger (Including Driver)	

#### Details of Witness

Name	
Phone Number	
Email Address	



HOTLINE TEL: (65) 6419 3000  
FAX: (65) 6415-3723

## CERTIFICATE OF INSURANCE

MOTOR VEHICLES (THIRD-PARTY RISKS AND COMPENSATION) ACT (CHAPTER 189)  
MOTOR VEHICLES (THIRD-PARTY RISKS AND COMPENSATION) RULES, 1960  
ROAD TRANSPORT ACT, 1987 (MALAYSIA)  
MOTOR VEHICLES (THIRD-PARTY RISKS) RULES, 1959 (MALAYSIA)

M.X.

CITROEN AUTO PROTECTOR

CERTIFICATE NO. 2100459937-01000

OWN DAMAGE EXCESS S\$2000.00 (1)  
WINDSCREEN EXCESS S\$100.00

(for policies with effect from 1st November 2002)

SUM INSURED Market Value  
INSURING WITH COE/PARF Yes

- 1) VEHICLE REGISTRATION NO. SLC7889Z
- 2) NAME OF INSURED Lee Chih Hui
- 3) EFFECTIVE DATE OF THE COMMENCEMENT OF INSURANCE FOR THE PURPOSES OF THE ACT 6 Apr 2017
- 4) DATE OF EXPIRY OF INSURANCE 5 Apr 2018
- 5) PERSON OR CLASSES OF PERSONS ENTITLED TO DRIVE \*  
SUBJECT TO AGE CONDITION :30 years old and above
  - a) The Insured.
  - b) Any other person who is driving on the Insured's order or with his permission.

A Young and/or Inexperienced Driver Excess ("YIDR") of S\$3,000.00, in addition to the Policy Excess, applies to You and any Authorised Driver (named or unnamed) if You are or the said Authorised Driver is below the age of 23 and/or has less than 2 years' driving experience.

Provided that the person driving is permitted in accordance with the licensing or other laws or regulations to drive the Motor Vehicle or has been so permitted and is not disqualified by order of a Court of Law or by reason of any enactment or regulation in that behalf from driving the Motor Vehicle.

### 6) LIMITATION AS TO USE \*

Use only for social, domestic and pleasure purposes and for the Insured's business. The Policy does not cover use for hire or rewards, tuition, driving test, racing, pace-making, reliability trial, speed-testing, the carriage of goods other than samples in connection with any trade or business or use for any purpose in connection with the Motor Trade.

#### APPROVED REPORTING CENTRES / CITROEN AUTHORISED WORKSHOP

1. Cycle & Carriage France Pte Ltd - 209 Pandan Gardens Singapore (Tel: 65684501)
2. ComfortDelgro Engrg - 205 Braddell Rd (Tel: 63837118) 3. Ethos - 30 Bukit Batok Cres (Tel: 66547777)
4. Glass-Fix - 52 Ubi Ave 3 (Tel: 62780887) - For windscreen only 5. Kan Fook Sing Motor - 61 Defu Lane 12 (Tel: 67479560)
6. Lai Huat (Meng Kee) Motor - 21 Sin Ming Ind (Tel: 64538110) 7. Mova Automotive - 1008 Bukit Merah Lane 3 (Tel: 62723892)
8. Progressive Automotive - 3022A Ubi Rd 1 (Tel: 67415336) 9. SME Motor - 1 Kaki Bukit Ave 6 Blk D (Tel: 67476106)

LOSS OF USE Loss of Use 15 Days (1500 - 1600cc) - Refer to policy wordings for details

NAMED DRIVER NA

HIRE PURCHASE COMPANY MayBank  
/ EMPLOYER'S LOAN

\* Limitations rendered inoperative by Section 8 of the Motor Vehicles (Third-Party Risks and Compensation) Act (Chapter 189) and Section 95 of the Road Transport Act, 1987 (Malaysia), are not to be included under these headings.

I / We hereby Certify that the policy to which this Certificate relates is issued in accordance with the provisions of the Motor Vehicles (Third-Party Risks and Compensation) Act (Chapter 189) and Part IV of the Road Transport Act, 1987 (Malaysia).

Issued At Singapore 6 Mar 2017

AIG Asia Pacific Insurance Pte. Ltd.

50485-210  
CYCLE & CARRIAGE - KAISER  
239 ALEXANDRA ROAD  
SINGAPORE 159930

  
AUTHORISED REPRESENTATIVE

**AIG ASIA PACIFIC INSURANCE PTE LTD**

**MOTOR ACCIDENT INTERVIEW FORM**

NAME (DRIVER) : LIM JIA HUI MELISSA  
VEHICLE NUMBER : SLC 78892  
DATE/TIME OF ACCIDENT : 22/11/17 08:50  
PLACE OF ACCIDENT : BUKIT BATOK AVE 1 SLIP ROAD TO BUKIT BATOK WEST AVE 6  
THIRD PARTY VEHICLE (IF ANY) : SLC 7328M

\*\*\*\*\*

**WHERE DID YOU START YOUR JOURNEY AND WHERE WAS THE INTENDED DESTINATION BEFORE THE ACCIDENT?**

FROM CLEMENTI TO BUKIT BATOK WEST AVE 6

**DID YOU DRINK ANY ALCOHOLIC DRINKS BEFORE YOU DRIVE ON THE DAY OF THE ACCIDENT? IF YES, DID THE TRAFFIC POLICE CONDUCT ANY BREATHE-ANALYSER TEST ON YOU? IF YES, WHAT IS THE RESULT?**

NO.

**WHAT IS THE TYPE OF COLLISION AND THE EXTENSIVENESS OF THE DAMAGES TO ALL VEHICLES INVOLVED?**

FRONT TO REAR

**WERE YOU OR YOUR PASSENGER/S INJURED? IF INJURED, WHICH HOSPITAL? WERE YOU TAKEN TO THE TRAFFIC POLICE FOR INVESTIGATION?**

NO.

  
Name: MELISSA LIM

**I Affirmed The Above Information Is Given To My Best Knowledge.**

YOU ARE LICENSED TO DRIVE VEHICLES IN THE FOLLOWING CLASS(ES):

Class 3 Motor Cars < 3000kg with ≤ 7 passengers, exclusive of the driver, and other motor vehicles ≤ 2500kg

PASS DATE

05 Jun 2008



Licence No. S8521897B

NP 428A

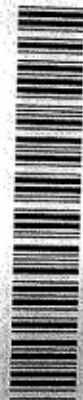

NRIC No. S8521897B

Date of Issue  
28-07-2007

APT BLK 146 BUKIT BATOK WEST AVENUE 6 #03-343  
SINGAPORE 650148

NRIC No: S8521897B Date: 10/06/2010 No: 6528477

REPUBLIC OF SINGAPORE DRIVING LICENCE

Licence Number: S8521897B

Name: LIM JIA HUI, MELISSA

Birth Date: 08 Jul 1985

Issue Date: 05 Jun 2008



001610499H



REPUBLIC OF SINGAPORE

IDENTITY CARD NO. S8521897B

Name

LIM JIA HUI, MELISSA

林加慧

Race

CHINESE

Date of Birth

08-07-1985

Country of Birth

SINGAPORE

Sex

F



REPUBLIC OF SINGAPORE  
IDENTITY CARD NO. S7709516J



Name

LEE CHIH HUI

李志輝

Race

CHINESE

Date of birth

11-04-1977

Sex

M

Country of birth

SINGAPORE

S7709516J



4556669

NRIC No. S7709516J



Date of issue

23-03-2010

APT BLK 336 CLEMENTI AVENUE 2 #17-32  
SINGAPORE 120336

S7709516J

05/01/2014



## Letter of Authorisation

I, Lee Chih Hui, NRIC Number S7709516J, the registered owner of vehicle SLC 7889Z (Make and Model: Citroen C4 Grand Picasso), hereby appoint Lim Jia Hui Melissa, NRIC number S8521897B as my authorized representative for all motor insurance and claims matters as well as communications with AIG Singapore.

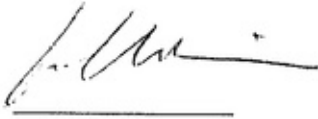

Lee Chih Hui

22 November 2017

### Attachments

Photocopy of NRIC (front and back)

Photocopy of Driver's License (front and back)

# SKETCH PLAN

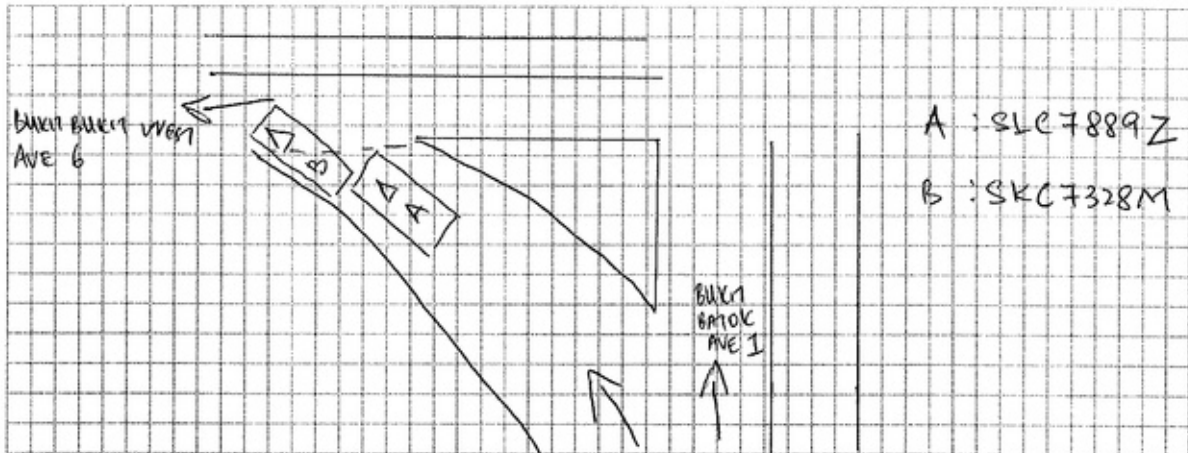

## DESCRIBE CIRCUMSTANCES OF THE ACCIDENT

I was travelling from bukit batok ave 1 into slip road toward bukit batok west ave 6 .  
Vehicle B suddenly stopped and unfortunately, I was not able to stop on time. I notched onto vehicle B bumper rear.

Both of us suffer no injury and exchange particular.

### **Important:**

You have been advised by the workshop that in the event that you wish to claim against your own policy (OD CLAIM), There is a **FOURTEEN (14) DAYS CLAUSE WHEREBY MUST BE MADE** within the stipulated time frame from the day of the occurrence.

✓

- Reporting Only
- Claim OD
- Claim TP
- Claim OD/ TP at other workshop

### DECLARATION

I/WE declare the foregoing particulars are true in every respect.

Policyholder's signature  
Date & Time

Driver's Signature  
(if driver not the policyholder)  
Date & Time 22/11/17 17:24

Reporting Centre Personnel's Signature  
Name: HASBULLAH  
Nric/Fin No.

## SKETCH PLAN

### IMPORTANT NOTICE

1. Please report correctly the details of the accident to speed up the claims process.
2. This Form must be completed by the Policyholder and/or the Authorised Driver.
3. Information provided must be as truthful and accurate as possible. Any wilful misrepresentation or withholding of material facts may allow insurance companies to repudiate policy liability.
4. The issue and acceptance of this Form by insurance companies is not an admission of policy liability on the part of the insurance companies.
5. Any false reporting may be referred to the Police for investigation.
6. The report will be forwarded by the Insurers of the GIA Records Management Centre established by the General Insurance Association of Singapore (GIA) for archiving and that copies of this report will for a fee be made available upon application by interested parties.
7. By the lodgment of this report to the insurers, you hereby consent to the archiving of this report at the centre and to copies of the report being made available aforesaid.
8. **Consent under the Personal Data Protection Act (PDPA)**

I understand, acknowledge, agree and consent that:

- (a) My insurer, my workshop and the General Insurance Association of Singapore ("GIA") may/are permitted to collect, use, disclose and/or process my personal data/personal information set out in this [form] and any other personal information provided by me or possessed by my insurer (collectively the "Personal Information") and disclose and transfer such Personal Information to all insurer(s) who have insured vehicle(s) involved in this accident (all insurer(s) who have insured vehicle(s) involved in this accident shall be collectively referred to as the "Insurers"), the Insurers' lawyers/law firms, the Monetary Authority of Singapore and any relevant government agency/authority (such as the police), for the purpose(s) of:
- (i) processing, handling and/or dealing with my claims including the settlement of the claims and any necessary investigations relating to the claims;
  - (ii) investigating the accident and/or my claims;
  - (iii) carrying out and/or dealing with my instructions or responding to any enquiries by me;
  - (iv) administering my claims (including the mailing of correspondence, statements, invoices, reports or notices to me, which could involve disclosure of certain personal data about me to bring about delivery of the same as well as on the external cover of envelopes/mail packages); and/or
  - (v) complying with applicable law in administering, processing, handling and/or dealing with my claims (collectively the "Purposes")
- (b) all insurer(s) who have insured vehicle(s) involved in this accident and the Insurers' lawyers/law firms, may/are permitted to collect, use, disclose and/or process my Personal Information for one or more of the above Purposes; and
- (c) my Personal Information may/can be disclosed by any of the Insurers and/or GIA to their third party service providers or agents (including their lawyers/law firms), which may be sited outside of Singapore, for one or more of the above Purposes.
- (d) my Personal Information will also be collected and used to compile claims history for the purpose of fraud detection, investigation and management in present and all future claims.
- (e) the information so collected under (d) above may be shared / disclosed:
- (i) to all insurers and/or any other third parties that assist in evaluating, investigating, controlling or managing fraud, regulators, law enforcement and government agencies as reasonably required for the purposes stated, or
  - (ii) for complying with requirements under any regulations, laws or court orders.

Policyholder's Signature  
Date & Time:

Driver's Signature  
(if driver is not the policyholder)  
Date & Time: 22/11/17 17:30

Reporting Centre Personnel's Signature  
Name: HASBULLAH  
NRIC/FIN No.:

## Enquire Transfer Fee

### Vehicle Details

Vehicle No.	SLC7889Z
Vehicle Type	P11 - Passenger Station Wagon/Jeep/Land Rover
Vehicle Attachment 1	With Sun Roof
Vehicle Scheme	Normal
Vehicle Make	CITROEN
Vehicle Model	GRAND C4 PICASSO 1.6 BLUEHDI EAT6 S/R
Chassis No.	VF73ABHZTFJ870929
Propellant	Diesel
Engine No.	10JBHD3028768
Engine Capacity	1560 cc
Maximum Power Output	88.0 kW ( 118 bhp )
Maximum Laden Weight	2205 kg
Unladen Weight	1359 kg
Year Of Manufacture	2015
Original Registration Date	06 Apr 2016
Lifespan Expiry Date	-
COE Category	A - Car up to 1600cc & 97kW (130bhp)
Quota Premium	\$45,504.00
COE Expiry Date	05 Apr 2026
Road Tax Expiry Date	05 Apr 2018
PARF Eligibility Expiry Date	05 Apr 2026
Inspection Due Date	05 Apr 2019
Intended Transfer Date	22 Nov 2017
CO2 Emission	105.00 (g/km)
CEVS Rebate Utilised Amount	\$15,000.00

Late renewal fee(s) will be imposed if road tax / lay up has expired. Please use [Enquire Road Tax Payable](#) for fee (s) payable.

Road tax, including Over Payment (if any), of a vehicle will follow the vehicle to the new registered owner when its ownership is being transferred.

### Amount Payable

Amount Before GST

GST Amount

Amount After GST

Accident Photo



Accident Photo



Accident Photo



Accident Photo



Accident Photo

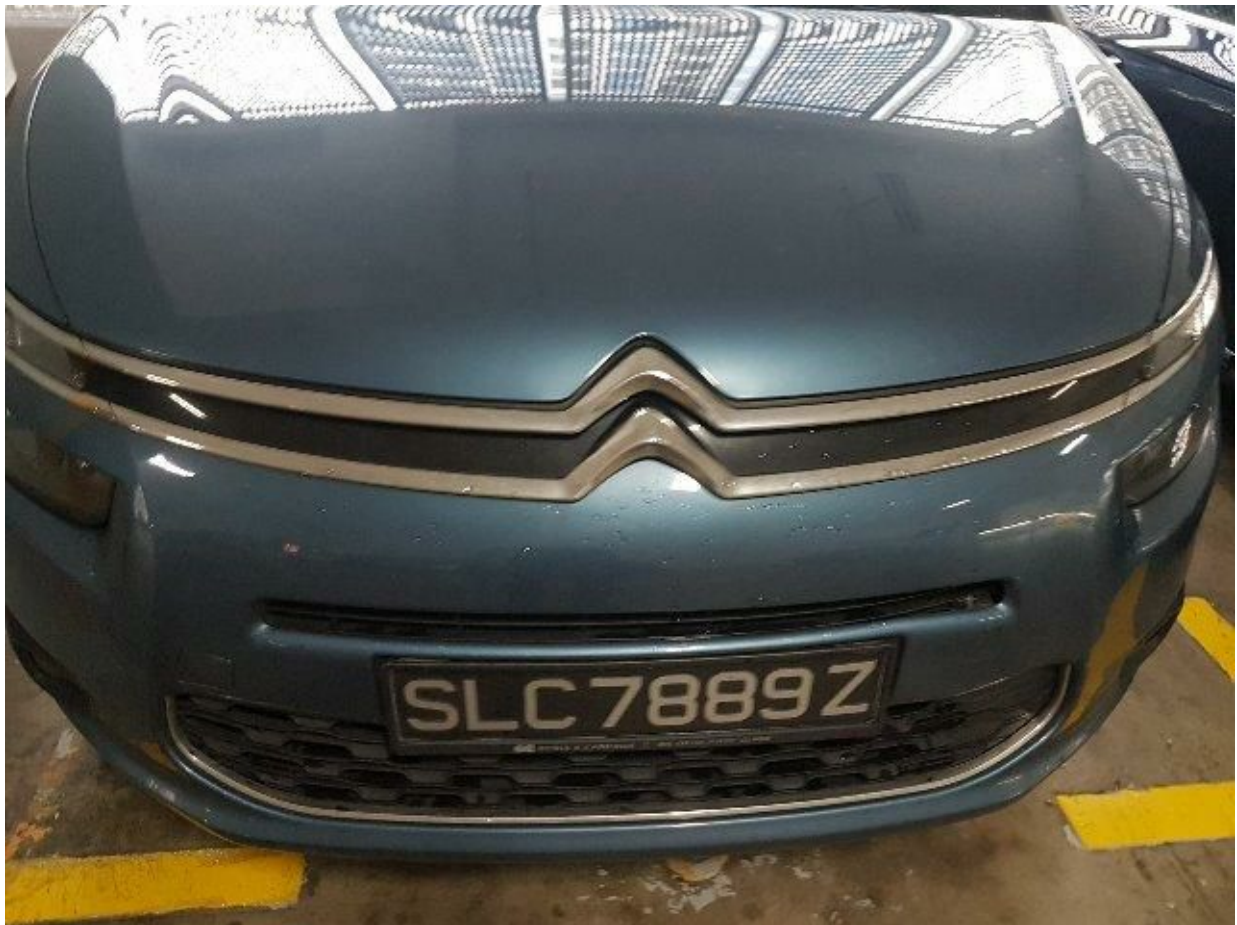

## REPORTING MILEAGE

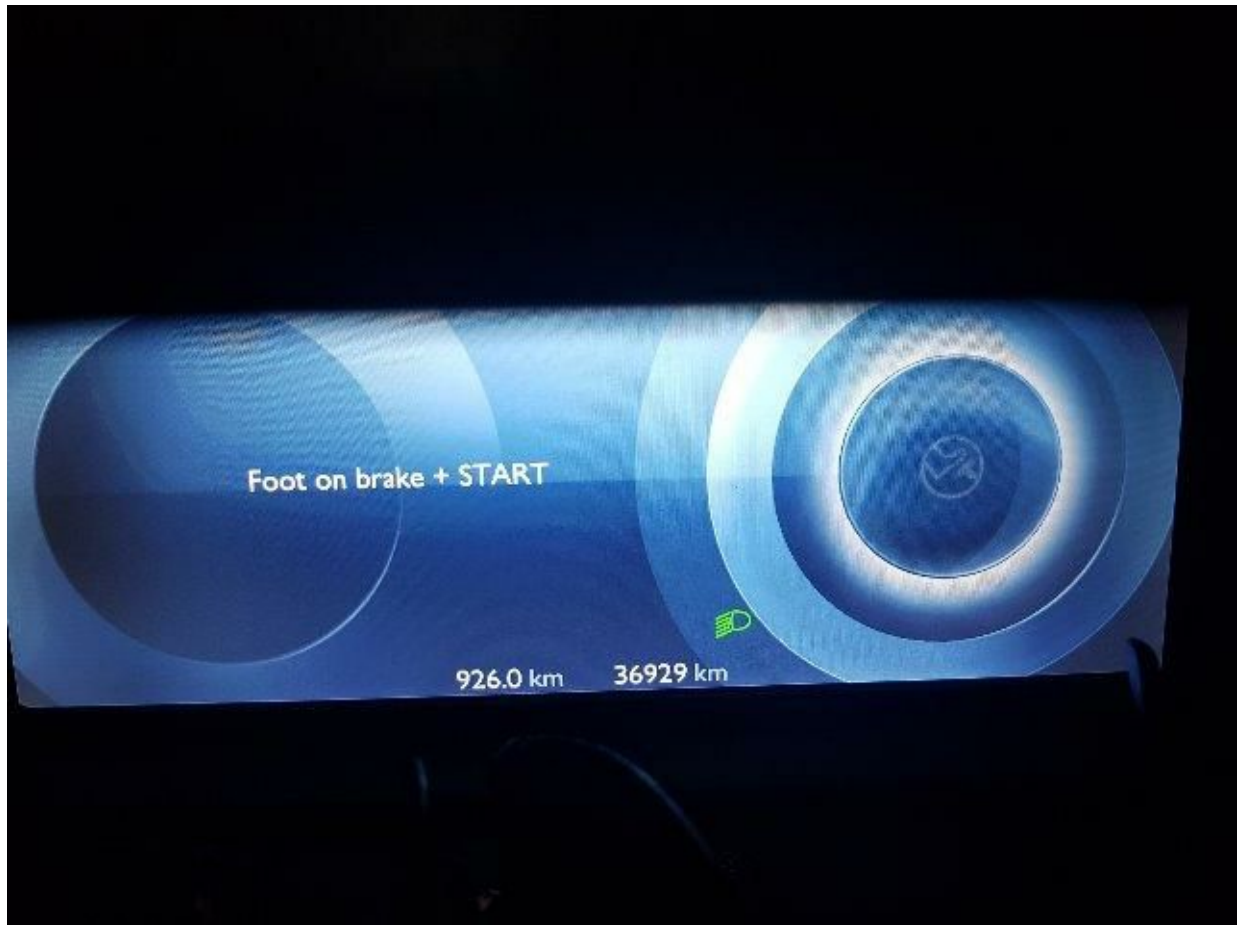

Accident Photo



Accident Photo



Identification Card



Identification Card



Accident Photo

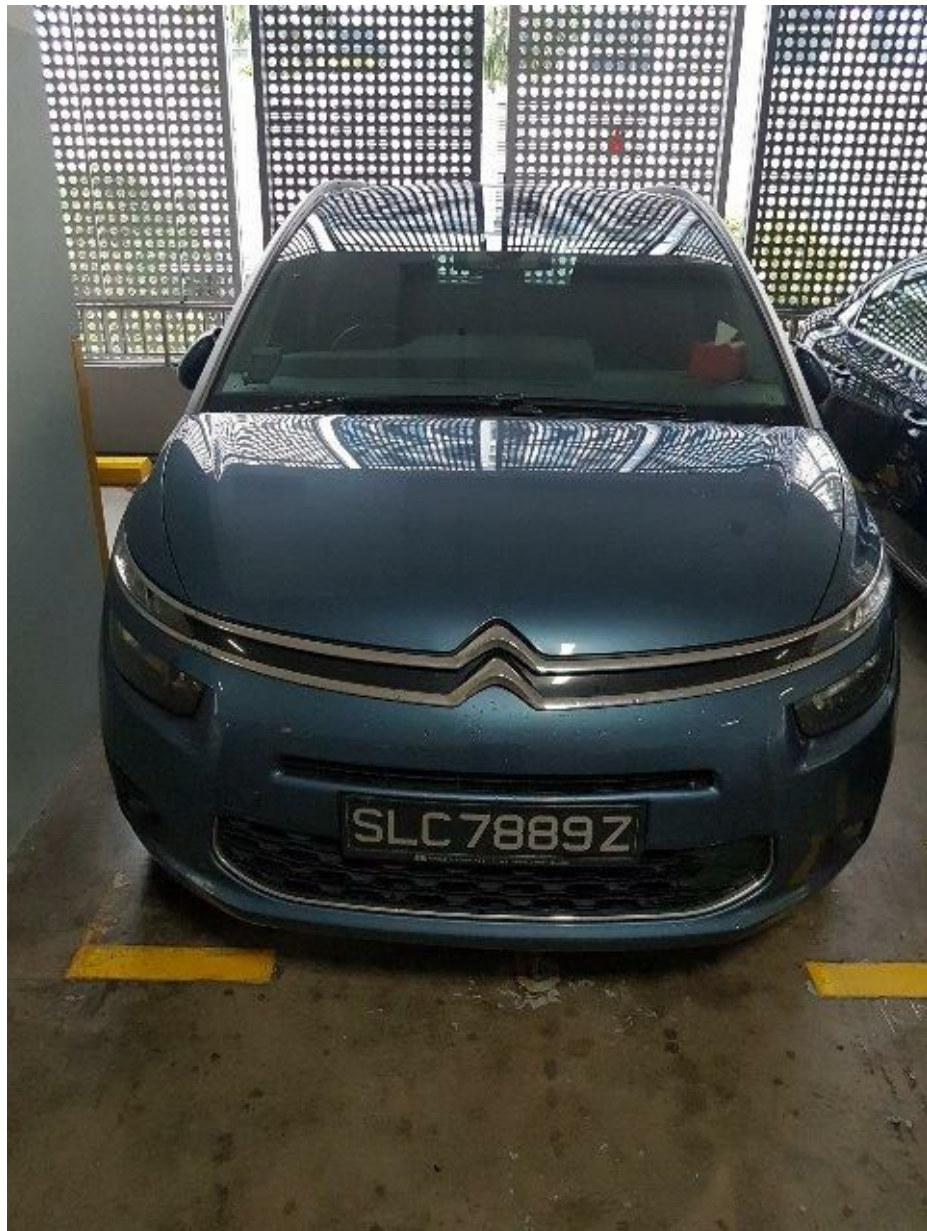

Accident Photo

