

SINGAPORE ACCIDENT STATEMENT

IMPORTANT NOTICE

1. Please report correctly the details of the accident to speed up the claims process.
2. This Form must be completed by the Policyholder and/or the Authorised Driver.
3. Information provided must be as truthful and accurate as possible. Any wilful misrepresentation or withholding of material facts may allow insurance companies to repudiate policy ability.
4. The issue and acceptance of this Form by insurance companies is not an admission of policy liability on the part of the insurance companies.
5. Any false reporting may be referred to the Police for investigation.
6. This report will be forwarded by the insurers of the insurers of the GIA Records Management Centre established by the General Insurance Association of Singapore (GIA) for archiving and that copies of this report will for a fee be made available upon application by interested parties.
7. By the lodgement of this report to the insurers, you hereby consent to the archiving of this report at the centre and to copies of the report being made available aforesaid.

ACCIDENT STATEMENT

Date Of Report	22/11/2017 10:04
Date Of Accident	22/11/2017 08:10
Exact Location Of Accident	CLEMENTI AVENUE 6 EXIT INTO AYE
Country/State of Loss	SINGAPORE

DETAILS OF OWN VEHICLE

Vehicle Registration Number	SJL5463H
Insured/Policyholder	
Name Of Registered Owner	LOW KHUAN PIEW, TONY (LIU QUANBIAO, TONY)
NRIC No	S7920964C
Email Address	TONYLOW_SG@YAHOO.COM.SG
Mobile Phone No	(LOCAL) +65-98439406
Alternative Phone No	OTHERS-98439406

Vehicle Particulars

Manufacturer	HONDA
Model	JAZZ
Exact Purpose for which vehicle was being used at time of accident	PERSONAL/TRANSPORT
Are you claiming under your own insurance policy for repair to your vehicle?	NO
If No, Please state action to be taken	REPORTING ONLY
Vehicle Category	PRIVATE CAR

Insurance Company

Name of Insurance Company	MSIG INSURANCE (SINGAPORE) PTE. LTD.
Type Of Coverage	COMPREHENSIVE
Fleet Policy	NO
Policy Number	P 28852122 DMA
Cover Note Number	

Driver

Name of Driver	LOW KHUAN PIEW, TONY (LIU QUANBIAO, TONY)
NRIC No	S7920964C
Date Of Birth	23/07/1979
Occupation	INDOOR
Date Of Driving Pass	15/12/1998
Driving Experience	18 YEARS AND 11 MONTHS
Gender	MALE
Mobile Number	(LOCAL) +65-98439406
Fax Number	
Contact Number	OTHERS-98439406
E-Mail Address	TONYLOW_SG@YAHOO.COM.SG

Address	107 PETIR ROAD #03-16
Postcode	678275
Was driver an employee of the Insured's Company	NO
If No, Relationship of the Driver with the Insured	OWNER
Vehicle Registration Number of Driver's Own Vehicle	-
	-
	-
Insurance Company of Driver's Own Vehicle	-
	-
	-

General Information of the Accident

Type Of Accident	COLLISION - HEAD TO REAR
Weather Conditions	CLEAR
Road Surface	DRY

Other Information

Was any foreign vehicle involved in this accident?	NO
Was any body injured in the Accident?	NO
Was any other material or property damaged?	YES
I have been approached by unknown person(s) soliciting/offering accident claims assistance.	NO
Number of Passengers (Including Driver)	2

Details of Police Action

Was the accident reported to the police?	NO
If Yes, Please state which Police Station	
Was notice of intended Prosecution given?	NO
If Yes, against whom?	

Circumstances of Accident

PLEASE REFER TO SKETCH PLAN

Attachment(s)

Are accident photos available for attachment?	YES
Was there any video captured by Car Camera?	NO
Was there any audio recorded?	NO

DETAILS OF OTHER VEHICLE PROPERTY 1

Vehicle Registration Number	SLE4327M
Vehicle Make/Model/Colour	MAZDA 2
Details Of Properties	
Name of Driver	GOH SAO-EE
NRIC/Passport Number	S7604197J
Contact Number	90238893
Address	
Postcode	
Insurance Company Name	
Nature Of Damage	
No. Of Passenger (Including Driver)	1

Details of Witness

Name	
Phone Number	
Email Address	

SKETCH PLAN

IMPORTANT NOTICE

1. Please report **correctly** the details of the accident to speed up the claims process.
2. This Form must be **completed by the Policyholder and/or the Authorised Driver**.
3. Information provided must be as **truthful and accurate as possible**. Any wilful misrepresentation or withholding of material facts may allow insurance companies to **repudiate policy liability**.
4. The issue and acceptance of this Form by insurance companies is not an admission of policy liability on the part of the insurance companies.
5. **Any false reporting may be referred to the Police for investigation.**
6. The report will be forwarded by the Insurers of the GIA Records Management Centre established by the General Insurance Association of Singapore (GIA) for archiving and that copies of this report will for a fee be made available upon application by interested parties.
7. By the lodgment of this report to the insurers, you hereby consent to the archiving of this report at the centre and to copies of the report being made available aforesaid.
8. **Consent under the Personal Data Protection Act (PDPA)**

I understand, acknowledge, agree and consent that:

- (a) My insurer, my workshop and the General Insurance Association of Singapore ("GIA") may/are permitted to collect, use, disclose and/or process my personal data/personal information set out in this [form] and any other personal information provided by me or possessed by my insurer (collectively the "Personal Information") and disclose and transfer such Personal Information to all insurer(s) who have insured vehicle(s) involved in this accident (all insurer(s) who have insured vehicle(s) involved in this accident shall be collectively referred to as the "Insurers"), the Insurers' lawyers/law firms, the Monetary Authority of Singapore and any relevant government agency/authority (such as the police), for the purpose(s) of:
 - (i) processing, handling and/or dealing with my claims including the settlement of the claims and any necessary investigations relating to the claims;
 - (ii) investigating the accident and/or my claims;
 - (iii) carrying out and/or dealing with my instructions or responding to any enquiries by me;
 - (iv) administering my claims (including the mailing of correspondence, statements, invoices, reports or notices to me, which could involve disclosure of certain personal data about me to bring about delivery of the same as well as on the external cover of envelopes/mail packages); and/or
 - (v) complying with applicable law in administering, processing, handling and/or dealing with my claims. (collectively the "Purposes")
- (b) all insurer(s) who have insured vehicle(s) involved in this accident and the Insurers' lawyers/law firms, may/are permitted to collect, use, disclose and/or process my Personal Information for one or more of the above Purposes; and
- (c) my Personal Information may/can be disclosed by any of the Insurers and/or GIA to their third party service providers or agents (including their lawyers/law firms), which may be sited outside of Singapore, for one or more of the above Purposes.
- (d) my Personal Information will also be collected and used to compile claims history for the purpose of fraud detection, investigation and management in present and all future claims.
- (e) the information so collected under (d) above may be shared / disclosed:
 - (i) to all insurers and/or any other third parties that assist in evaluating, investigating, controlling or managing fraud, regulators, law enforcement and government agencies as reasonably required for the purposes stated, or
 - (ii) for complying with requirements under any regulations, laws or court orders.

Policyholder's Signature

Date & Time:

22/11/2017

Driver's Signature

(If driver is not the policyholder)

Date & Time:

22/11/2017

Reporting Centre Personnel's Signature

Name:

NRIC/FIN No.:

22/11/2017

Rosli Waffar

SKETCH PLAN

CHAMBERLAIN DR 6 MET 2. AYE

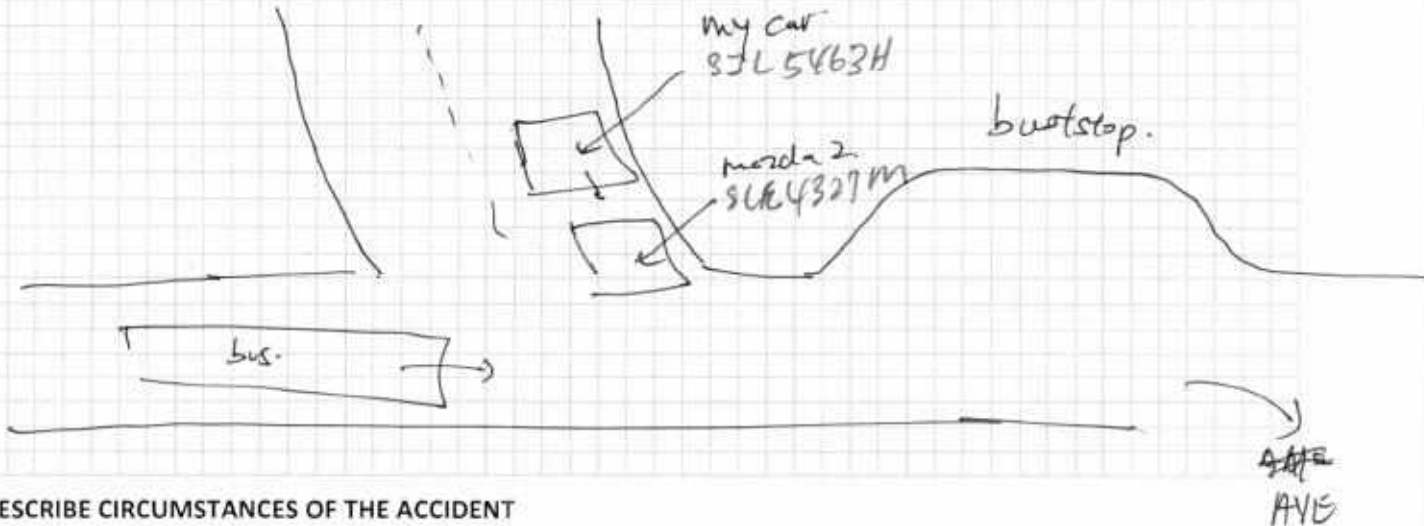

DESCRIBE CIRCUMSTANCES OF THE ACCIDENT

was on inner lane, ~~moving~~ moving my car forward in the filter lane towards AYE ~~exit~~ exit. Did not observe the incoming bus and did not realise that the car in front has stopped.

Hence as my car was rolling forward, my car knocked into the back bumper of the Mazda 2.

Dent on the side of the bumper and a small dent towards the middle rear of the ~~the~~ number plate

DECLARATION

I/We declare the foregoing particulars are true in every respect.

Policyholder's Signature
Date & Time:

22/11/2017

Driver's Signature
(If driver is not the policyholder)
Date & Time:

24/11/2017

Reporting Centre Personnel's Signature
Name:
NRIC/FIN No.:

22/11/2017
Red Li Watson

ACCIDENT STATEMENT

ACCIDENT DATE: 22 / 01 / 2012 (DD/MM/YYYY), TIME: 8:11 (HH:MM)

LOCATION: Clementi Ave 6 A/E exit

1. DETAILS OF VEHICLE

- a) VEHICLE NUMBER: SLK5465.H
 b) INSURANCE COMPANY: MSIF
 c) POLICY NUMBER: P 288 5422
 d) POLICY TYPE: (COMPREHENSIVE / THIRD PARTY / THIRD PARTY FIRE & THEFT)
 e) MAKE & MODEL: JAZZ / HONDA
 f) TYPE: (SALOON / COUPE / MPV / VAN / LORRY / MOTORCYCLE / OTHERS)
 g) VEHICLE CATEGORY: (PRIVATE / COMMERCIAL / MOTORCYCLE)
 h) PURPOSE OF USING AT ACCIDENT TIME: Personal transport
 i) ARE YOU CLAIMING UNDER YOUR OWN INSURANCE (YES/NO)
 IF NO, PLEASE STATE (THIRD PARTY CLAIM / REPORTING ONLY)

2. INSURED / POLICY HOLDER

- a) NAME: Tony Low Kuan Piew (MALE / FEMALE)
 b) NRIC/FIN/PASSPORT: S7920984C CONTACT: 98459406
 c) ADDRESS: 167 Potir Road #05-16 S(676275)

* CONTINUE TO 3.d IF DRIVER ALSO POLICY HOLDER

No of passenger
 (including driver)
(2)

- DRIVER
 a) NAME: AS BBOOK (MALE / FEMALE)
 b) NRIC/FIN/PASSPORT: _____ CONTACT: _____
 c) ADDRESS: _____

* d) DATE OF BIRTH: 23 / 07 / 1977 (DD/MM/YYYY)

e) OCCUPATION: (INDOOR / OUTDOOR)

f) DATE OF DRIVING LICENSE: 15/11/1998

4. WAS DRIVER AN EMPLOYEE OF THE INSURED'S COMPANY? (YES / NO)
 IF NO, RELATIONSHIP OF THE DRIVER WITH INSURED: Insurance broker

5. a) WEATHER CONDITION: (CLEAR / RAINING / OTHERS)
 b) ROAD SURFACE: (DRY / WET / OTHERS)
 6. WAS ANYBODY INJURED (YES / NO)
 7. a) REPORTED TO POLICE (YES / NO)
 IF YES, PLEASE STATE WHICH POLICE STATION: _____

8. THIRD PARTY VEHICLE

No of passenger
 (including driver)
(1)

- a) VEHICLE NUMBER: JLE 4327M MODEL: MAZDA 2
 b) DRIVER'S NAME: GOH CAO-EE
 c) NRIC/FIN/PASSPORT: S76 04197J CONTACT: 90238895

9. THIRD PARTY VEHICLE

No of passenger
 (including driver)
(1)

- d) VEHICLE NUMBER: _____ MODEL: _____
 e) DRIVER'S NAME: _____
 f) NRIC/FIN/PASSPORT: _____ CONTACT: _____

Email: tony16^w-sg@yahoo.com.sg

Fax: _____

V1080

REPUBLIC OF SINGAPORE
IDENTITY CARD NO. S7920964C



LOW KHUAN PIEW, TONY
(LIU QUANBIAO, TONY)

刘 权 彪

Race

CHINESE

Date of birth

23-07-1979

Sex

M

Country of birth

SINGAPORE

REPUBLIC OF SINGAPORE DRIVING LICENCE

Licence Number S7920964C

LOW KHUAN PIEW, TONY
(LIU QUANBIAO, TONY)

Birth Date: 23 Jul 1979

Issue Date: 17 Oct 2017



4601302

NRIC No: S7920964C



Date of issue

14-07-2010

107 PETIR ROAD #03-16
SINGAPORE 678275

NRIC No: S7920964C

Date: 26/04/2015

YOU ARE LICENSED TO DRIVE VEHICLES IN THE FOLLOWING CLASS(ES)

EFFECTIVE DATE

15 Dec 1998

Class 3

Motor cars with unladen weight \leq 3000kg with \leq 7 passengers, exclusive of driver; and other motor vehicles with unladen weight \leq 2500kg



NP 428A

**MSIG**

MSIG Insurance (Singapore) Pte. Ltd.
 4 Shenton Way, # 21-01, SGX Centre 2, Singapore 068807
 Tel +65 6827 7888, Fax +65 6827 7800
 Co. Reg. No. 200412212G GST Reg. No. 20-0412212G

Certificate of Insurance

ROAD TRANSPORT ACT 1987 (MALAYSIA)
 THE MOTOR VEHICLES (THIRD-PARTY RISKS) RULES, 1959 (FEDERATION OF MALAYSIA)
 THE MOTOR VEHICLES (THIRD-PARTY RISKS AND COMPENSATION) ACT (CAP. 189 OF THE REVISED EDITION)
 (REPUBLIC OF SINGAPORE)
 THE MOTOR VEHICLES (THIRD-PARTY RISK AND COMPENSATION) RULES, 1996 EDITION (REPUBLIC OF SINGAPORE)
 OR ANY AMENDMENT, ACT OR ACTS PASSED IN SUBSTITUTION THEREOF.

Form M.X.1
 Individual Ownership

DRIVESHIELD - PREMIER PLAN
Comprehensive

Certificate No. P 28852122 DMA

Excess : SGD500
Windscreen Excess : SGD100

1. Index Mark and Registration Number of Vehicle
 SJL5463H

2. Name of Policyholder
 Low Khuan Piew Tony

3. Effective Date of the Commencement of Insurance for the purposes of the Act
 26/11/2016

4. Date of Expiry of Insurance
 25/11/2017

5. Persons or Classes of Persons entitled to drive*

Low Khuan Piew Tony

Any other person provided he is driving on the Policyholder's order or with the Policyholder's permission.

* Provided that the person driving is permitted in accordance with the licensing or other laws or laws or regulations to drive the Motor Vehicle or has been so permitted and is not disqualified by order of a Court of Law or by reason of any enactment or regulation in that behalf from driving the Motor Vehicle.

6. Limitations as to use*

Use only for social domestic and pleasure purposes and for the Policyholder's business.

The Policy does not cover use for hire or reward racing pace-making reliability trial speed-testing the carriage of goods other than samples in connection with any trade or business or use for any purpose in connection with the Motor Trade.

* Limitations rendered inoperative by Section 8 of the Motor Vehicles (Third-Party Risks and Compensation) Act (Chapter 189) and Section 95 of the Road Transport Act, 1987 (Malaysia), are not to be included under these headings.

PLEASE NOTE ALL CLAIMS RELATED REPAIR CAN BE CARRIED OUT AT ANY WORKSHOP OF YOUR CHOICE OR AT ANY MSIG AUTHORISED WORKSHOP LISTED IN THE ATTACHED.

This Certificate is not transferable to a new owner of the vehicle. If for any reason the Policy is terminated during its currency, the Certificate must be returned to the insurer within 7 days of the termination or if the Certificate has been lost or destroyed, a Statutory Declaration to that effect must be made. Failure to comply with this obligation is an offence under the Motor Vehicles (Third-Party Risks and Compensation) Act (Cap. 189).

I/WE HEREBY CERTIFY that the Policy to which this Certificate relates is issued in accordance with the provisions of the Motor Vehicles (Third-Party Risks and Compensation) Act (Chapter 189) and Part IV of the Road Transport Act, 1987 (Malaysia) or any Amendment, Act or Acts passed in substitution thereof.

MSIG Insurance (Singapore) Pte. Ltd.
 Approved Insurers

for Chief Executive Officer