

22/03/2002

P.S.S. REC. BY:

REF:

CS3 / ALH17022194 / Wb21

VHR & days

Special Instruction:

Surveyor: Wilson**ASSIGNMENT (Office)**From (Person): Chin Lee Yng

of

AlhDate/Time: 21.11.2017 11:58 am

Estimated Cost:

Bill to:

OD / TP / WS / TP RES / OD RES / EVA / INV / MV / CS

To Inspect Vehicle No:

SKW 3574P

Insured:

SGR 1521M

at Workshop m/s

mw brothers

Tel:

9690 11479

of

2 Kaki Bukit Ave 2 #02-02

Policy No:

Claim No:

Sum Insured:

Excess:

Make of Veh:

(Client's Record)

D.O.A. 18.11.2017**CA / REV / REP. / REV 24 HRS 'wp'**

H.O.D. Endorsement:

Date/Time: 21.11.2017 1:19 pm

Person Contacted:

Mr. TanVehicle IN OUT

Date/Time	Action/Instruction (X) Estimate
	<u>SKW 3574P - NM / DAT 17003720 / P3</u>
	<u>SGR 1521M - x</u>
	<u>Dismantle Part: 22.11.2017</u>
	<u>After repair: 24.11.2017</u>

PPS

REF:

Wilson

ASSIGNMENT

Project: _____ Date: _____
 Estimated Cost: _____
 CD / TP / WS / TP RES / OD RES / EVA / INV / MV
 To inspect Vehicle No: **SKW 3574P**
 at Workshop / Mr: **MW Bruther**
 at: **2 Kaki Bukit Ave. 2 #02-02**
 Insured: _____
 Policy No: _____
 Claims No: _____
 Sum Insured: _____ Excess: _____
 (Client's Record)
 Make of Veh: _____

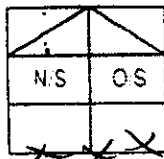

(Policy Condition)
 Remark: The veh had commenced its repair at the time of inspection.

Est. or Market Value: _____
 DAC Accident Report: _____ Consistent? : Yes or No
 GIA PR Seen: _____ Consistent? : Yes or No
 Est. Repairs: **6** days Res: Yes or No
 Lump Sum: _____ 3 Val: Yes or No

CA / REV / REP. / 24 HRS

Date: _____ Person Contacted: _____ Vehicle: IN / OUT

Veh No: **SKW 3574P** Regn: _____
 Type: M. Car / M. Cycle / Bus / Van / Lorry / Taxi / Prime Mover /
 Truck / Trailer or
 Make: **Toyota Atlas** 1598
 Color: **Dark Grey** Insured / Std / NI / NA
 So Reading: **39124** Radio Insured / Std / NI / NA
 Eng No: _____
 C No: **MRO53R E H 104537969**
 Gen Cond: Good / Fair / Poor / Burnt
 Steering: Inorder / Jammed / Leaked / Burnt or
 Brake: Inorder / Jammed / Leaked / Burnt or
 Modi: Nil / S/Rim / STD A/Rim or
 Tyre Size: F: **205 / 55 R16**
 R: **205 / 55 R16**
BS / DUN / EXNOVA / GY / FS / LIZA / MIC / OHTSU / PIR / SUMI /
 TOYO / YOKO or

Front: _____ Rear: _____
 R. Bal: **3** mm R Bal: _____ mm
 L. Bal: **3** mm L Bal: _____ mm
 D.O.A: _____ D.O.I: **21 / 11 / 2017**
 Survey held at: **As Above @ 233pm**
 Des. of Damages: Frt Rear / O/S / N/S / U/C / Rooftop or

The U/C / Chassis frame / Body Structure affected due to collision

Date / Time Action / Instruction

No Accident Report.

RECEIVED 6 5 MAR 2018

Time File Pass to: ☐ : Preli. Report
☐ : Final Report

03/03/2018

Time File Return to:

Days Of Repair:

Resurvey No. of Trip:

Survey Fee

Transportation

Other Fee

Other Fee

Other Fee

Other Fee

Add Fee: ☐ Site Insp. \$
☐ Interview \$
☐ Tech. Ins. \$
☐ Material \$

Report Format: **PPS**

Lump Sum / I.B.I.S

180
20
200



LKK Auto Consultants Pte Ltd

51 Ubi Ave 1 #01-25 Paya Ubi Industrial Park, Singapore 408933

TEL: 6256 3561 FAX: 6256 4315

Reg. No: 199607198R GST Reg. No. 19-9607198-R

Affiliated to Federation Internationale Des Experts En Automobile

AIG ASIA PACIFIC INSURANCE PTE LTD

Ref : CS3/AIG17022194/Wb

78 SHENTON WAY #08-16
CHARTIS BUILDING
SINGAPORE 079120

Date : 21-11-2017



Code : AIG

1. Policy Particulars :- (THIRD PARTY CLAIM)

Insured Veh.	SGQ 1921M	Veh. Inspected	SKW 3574P
Policy No.		Coverage (\$)	0.00
Claim No.		Excess (\$)	0.00
Assign From	CHIN LEE YING	Assign Date	21/11/2017

2. Vehicle Particulars & Condition

Make & Model	c.c	0
Engine No.	HIDDEN	Year of Reg.
Chassis No.		Colour
Odometer	-	Steering
Brakes		Modification
General		

3. Conditions of Tyres

	Size	Make	Balance
R/H Front Tyre			mm
L/H Front Tyre			mm
R/H Rear Tyre			mm
L/H Rear Tyre			mm

4. Description of Damages

--	--

5. General Information

Accident Date	18/11/2017	Inspection Date	21/11/2017
Survey held at	2 KAKI BUKIT AVE 2 #02-02		
Repairer	MW BROTHERS AUTO REPAIRS		

5a. Remarks

A) THE INSPECTION WAS CONDUCTED ON A "WITHOUT PREJUDICE" BASIS. B) THE REPAIR ESTIMATE WAS NOT PRESENTED AT THE TIME OF INSPECTION. THE REPAIRER WAS TOLD TO PREPARE THE ESTIMATE. C) ENCLOSED PLEASE FIND DAMAGED VEHICLE PHOTOGRAPHS.
--

(1) Bent (2) Dented (3) Distorted (4) Cracked (5) Cut (6) Scratched
(7) Deformed (8) Shifted (9) Buckled (10) Broken (11) Necessary
(12) Missing (13) Torn (14) Unconfirmed (15) Not Working

MOTORCAR (Rear)

(1) Replace (✓) (2) Repair (✓) (3) Check (✓)
(4) Not Consistent (X)

Rear Portion

NAC	INC	Item	CON	AC	Qty
1137	993626	Rear Number Plate			
1138	993627	Rear Number Plate Base			
1139	993630	Rear Number Plate Garnish			
1140	993632	Rear Number Plate Lamp			
1141	992958	Rear Bumper	DD	✓	
1142	993085	Rear Bumper Upper			
1143	993017	Rear Bumper Lower			
1144	993054	Rear Bumper Side			
1145	993103	Rear Bumper Tow Cover			
1146	992341	Rear Bumper Clips			
1147	992976	Rear Bumper Bracket	DD	✓	
1148	993068	Rear Bumper Side Retainer	NEC	✓	
1149	993045	Rear Bumper Reinforcement	DD	✓	
1150	992970	Rear Bumper Beam			
1151	993077	Rear Bumper Sponge			
1152	992999	Rear Bumper Damper			
1153	993040	Rear Bumper Protector			
1154	993036	Rear Bumper Pad			
1155	993026	Rear Bumper Moulding			
1156	993044	Rear Bumper Reflector			
1157	993023	Rear Bumper Lower Spoiler			
1158	994023	Reverse Sensor	MIS	✓	
1159	993327	Rear End Panel	DD	✓	
1160	993339	Rear End Panel Top Garnish	WP/DD	✓	
1161	993333	Rear End Panel Inner Trim			
1162	990333	Boot Compartment Inner Trim			
1163	993851	Rear LH Taillamp	DD/CAA	✓	
1164	993853	Rear LH Taillamp Garnish			
1165	993859	Rear LH Taillamp Panel			
1166	995116	Rear RH Taillamp	DD/CAA	✓	
1167	993853	Rear RH Taillamp Garnish			
1168	993859	Rear RH Taillamp Panel			
1169	993554	Rear Apron Panel			
1170	992895	Bootlid	R		
1171	991328	Bootlid Emblem	NEC	✓	
1172	990356	Bootlid Handle			
1173	995250	Bootlid Moulding Weather-Strip	DD	✓	
1174	990376	Bootlid Reflector			
1175	995222	Bootlid Lamp LH			
1176	992899	Bootlid Lamp RH			
1177	995243	Bootlid Lock	JM	✓	
1178	990377	Bootlid Rubber			
1179	990382	Bootlid Hinge	DD	✓	
1180	993877	Bootlid Spoiler			
1181	994543	Tailgate			
1182	991328	Tailgate Emblem			
1183	994643	Tailgate Outer Handle			
1184	994640	Tailgate Moulding			
1185	994545	Tailgate Garnish			
1186	994648	Tailgate Reflector			
1187	994549	Tailgate Lamp			
1188	994646	Tailgate Protector			
1189	994676	Tailgate Wiper Arm			
1190	994677	Tailgate Wiper Blade			
1191	994679	Tailgate Wiper Nozzle			
1192	994555	Tailgate Wiper Motor			
1193	994602	Tailgate Glass			
1194	994606	Tailgate Glass Rubber			
1195	994604	Tailgate Glass Moulding			
1196	994607	Tailgate Glass Sealant			
1197	994629	Tailgate Lock			
1198	994651	Tailgate Rubber			
1199	994611	Tailgate Hinge			
1200	994594	Tailgate Damper			
1201	994613	Tailgate Inner Board			

Vehicle No: **SKW3574P**

NAC	INC	Item	CON	AC	Qty
1202	993784	Spare Tyre Board			
1203	994328	Spare Tyre Panel			
1204	995065	Spare Tyre			
1205	994326	Spare Tyre Lock Screw			
1206	993787	Spare Tyre Cover			
1207	995323	Triangle Breakdown Sign			
1208	990507	CD Changer Assy			
1209	990164	Antenna			
1210	990534	Centre Exhaust Pipe Assy			
1211	990532	Centre Exhaust Mounting			
1212	993364	Rear Exhaust Pipe			
1213	993357	Rear Exhaust Chrome Pipe			
1214	993361	Rear Exhaust Mounting			
1215	993358	Rear Exhaust Heat Shield			
1216	995223	Rear LH Chassis Member			
1217	993165	Rear RH Chassis Member			
1218	993436	Rear LH Fender			
1219	993449	Rear LH Fender Protector			
1220	993420	Rear LH Fender Inner Panel			
1221	993431	Rear LH Fender Inner Trim			
1222	993415	Rear LH Fender Inner Garnish			
1223	993425	Rear LH Fender Inner Shield			
1224	993621	Rear LH Mudflap			
1225	993933	Rear LH Wheel Rim			
1226	994025	Rear LH Rim Cover			
1227	995065	Rear LH Tyre			
1228	993456	Rear RH Fender			
1229	993450	Rear RH Fender Protector			
1230	993420	Rear RH Fender Inner Panel			
1231	993431	Rear RH Fender Inner Trim			
1232	993415	Rear RH Fender Inner Garnish			
1233	993425	Rear RH Fender Inner Shield			
1234	993622	Rear RH Mudflap			
1235	993934	Rear RH Wheel Rim			
1236	994025	Rear RH Rim Cover			
1237	995065	Rear RH Tyre			
1238	995162	Rear Fender Extension Panel LH			
1239	993491	Rear Fender Extension Panel RH			
1240	993430	Rear Fender Inner Top Garnish			
1241	993673	Rear Fender 1/4 Glass			
1242	993452	Rear Fender 1/4 Glass Rubber			
1243	993453	Rear Fender 1/4 Glass Sealant			
1244	993949	Rear Windscreen Glass			
1245	993976	Rear Windscreen Rubber			
1246	993961	Rear Windscreen Moulding			
1247	993955	Rear Windscreen Sealant			
1248	994729	Third Brake Light			
1249	993385	Rear Fender Air Grille			
1250	992167	Fuel Lid			
1251	992168	Fuel Neck			
1252	992179	Fuel Tank			
1253	992184	Fuel Tank Bracket			
1254	992191	Fuel Tank Float			
1135	990247	Striker			

No of Items: _____

Assessor: _____

6 Days delay.

D.O.A → 18/11/2017

Enquire PARF/COE Rebate for Registered Vehicle

Vehicle Owner Particulars

Owner ID Type: Singapore NRIC

Owner ID: 8602Z

Vehicle Details

Vehicle No.: SKW3574P

Vehicle to be Exported: No

Intended De-registration Date: 20 Feb 2018

Vehicle Make: TOYOTA

Vehicle Model: TOYOTA COROLLA ALTIS 1.6L CVT

Primary Colour: Grey

Manufacturing Year: 2015

Engine No.: 1ZR529034

Chassis No.: MR053REH104537969

Maximum Power Output: 90.0 kW (120 bhp)

Open Market Value: \$19,589.00

Original Registration Date: 27 Oct 2015

First Registration Date: 27 Oct 2015

Transfer Count: 1

Actual ARF Paid: \$19,589.00 × 50%

Intended PARF Rebate Details

PARF Eligibility: Yes

PARF Eligibility Expiry Date: 26 Oct 2025

PARF Rebate Amount: \$14,691.00

Intended COE Rebate Details

COE Expiry Date: 26 Oct 2025

COE Category: A - Car up to 1600cc & 97kW (130bhp)

COE Period(Years): 10

QP Paid: \$57,089.00

COE Rebate Amount: \$43,860.00

Total Rebate Amount: \$58,551.00

$$\begin{array}{r} 25 \quad 10^{12} \quad 20284 \\ 18 \quad 11 \quad 2017 \\ \hline 07 \quad 11 \quad 07 \\ (0.2 \text{ month}) \end{array}$$
Bal → 7 yrs 11.2 month,
→ 95.2 month.Average Depreciation
→ \$9190 / yr
\$765 / month95.2 month × \$765 / month
= \$72828\$72828 + \$9794.50
= \$82622.50\$80000 - \$58551
= \$21449

The information contained herein is correct as at 20 Feb 2018

OK

~~\$~~ m.v. → \$80000
~~\$~~ Net value → \$21449.

sgCARMART.COM

Login Sign up

New Cars

Used Cars

Sell My Car

Directory

Products

Insurance

Articles

Forum

Resources

Post an Advertisement
Sell it yourself! Advertise it at just
\$58 until it's SOLD!

Post an Ad

Advertiser Login

Ways of Selling

Classic Promo! Best Deal! Fast Selling! Hurry Down Now!



Flexible Loan. Trade In Are
Welcome. 100% Deposit Refund
For Unapproved Loan.
Classic Credit StarAd

- Free VICOM evaluation
- Free grooming and 6 months maintenance
- In-house workshop ensuring quality service
- Member of RPA and Singapore Automobile Association
- 100% deposit refund for unapproved loan

YONG LEE SENG MOTOR PTE LTD









Browse by Category

Sort by Reg. Date 40 results/page

30 vehicles

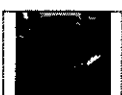
toyota altis

Advanced Search Submit

	Make	Model	Price	Depreciation	Reg Date	Eng Cap	Mileage	Veh Type	Status
Search Selection	toyota altis		Any	Any	2015	Any	Any	Any	Available
	Toyota Corolla Altis 1.6A Elegance		\$85,800	\$9,810 /yr	18-Nov-2015	1,598 cc	29,669 km	Sedan	Available
Rare! Amazing Low Mileage Done 29669km. Serviced At Borneo Motors With Valid 3 Years Warranty. Totally Like Brand New. 1 Owner. Road Tax Till May 18. Bidded Car Number. 100% Accident Free. Call Now! Totally Like Brand New. 1 Owner. Road Tax Till May 18. Bidded Car Number. Lake View Credit Pte Ltd									
Posted: 20-Feb-2018 Tags: 2015 Toyota Corolla, Toyota Corolla, Toyota, Corolla, Used Toyota									
	Toyota Corolla Altis 1.6A Elegance		\$84,800	\$9,540 /yr	30-Dec-2015	1,598 cc	45,800 km	Sedan	Available
Selling Cheap! Fully Maintained By Borneo Motors. Elegance Model! Comes With Push Start, HID White Lights, Driver Side Electric Seat! Major Accident Free. Still Under Warranty By Borneo Motors. Call N...									
Mayfair Motoring Posted: 07-Feb-2018 Tags: 2015 Toyota Corolla, Toyota Corolla, Toyota, Corolla, Used Toyota									
	Toyota Corolla Altis 1.6A Elegance		\$88,800	\$10,150 /yr	03-Dec-2015	1,598 cc	31,000 km	Sedan	Available
Graded A by STA Interest Rate At 2.78%. Upgraded To Toyota Shield Infinity, Now Save Up To 30% At Borneo. Borneo Servicing Done In Oct. The Only STA Certified Accident Free Altis Elegance. Depreciation At \$10K Only. ...									
Posted: 05-Feb-2018 Tags: 2015 Toyota Corolla, Toyota Corolla, Toyota, Corolla, Used Toyota									
	Toyota Corolla Altis 1.6A		\$84,800	\$9,750 /yr	01-Dec-2015	1,598 cc	31,608 km	Sedan	Available
One Owner. Fully Maintained By Agent. Under Agent Warranty. New Facelift Model, Almost Like Brand New Condition. Low Mileage, Just 31,600 KM. Contact Sales Executive For Appointment.									
Henly Enterprises Co Posted: 09-Feb-2018 Tags: 2015 Toyota Corolla, Toyota Corolla, Toyota, Corolla, Used Toyota									
<div> <div>Car Buying</div> <div>Car Ownership</div> </div> <div> <div>Car Selling</div> <div>On The Move</div> </div> <div> <div>Car Aftermarket</div> <div>Lifestyle</div> </div> <div> <div>Buying a pre-owned car, but Unsure of its Condition?</div> <div>Get, STA Car Evaluation</div> </div>									
	Toyota Corolla Altis 1.6A Elegance (OPC)		\$67,000	\$7,370 /yr	23-Nov-2015	1,598 cc	15,000 km	Sedan	Available
5 Years Agent Warranty, Full Agent Service Record. Owner Consignment, High Loan And Trade In Available! Please Call To Arrange For Appointment.									
Posted: 17-Feb-2018 Tags: 2015 Toyota Corolla, Toyota Corolla, Toyota, Corolla, Used Toyota									
	Toyota Corolla Altis 1.6A Elegance		\$84,800	\$9,710 /yr	11-Nov-2015	1,598 cc	44,000 km	Sedan	Available
Big Bonus Of IRoad V9 Dash Cam Front And Back! Current Road Tax Till 10th May 2018! Low Fuel Consumption With Huge Cabin Space And Boot! Suitable For Daily Drive Or Family Usage! Most Popular Japanese...									
Ka-Hup Vehicles Trading Posted: 10-Feb-2018 Tags: 2015 Toyota Corolla, Toyota Corolla, Toyota, Corolla, Used Toyota									
	Toyota Corolla Altis 1.6A		\$77,800	\$9,010 /yr	20-Oct-2015	1,598 cc	21,000 km	Sedan	Available
One Of The Cheapest In The Market With Tip Top Condition, Most Popular Japanese Sedan In Town With Excellent Fuel Consumption. Low Mileage Clockd By Previous Owners. Flexible Bank And In House Loan A...									
Posted: 13-Feb-2018 Tags: 2015 Toyota Corolla, Toyota Corolla, Toyota, Corolla, Used Toyota									
	Toyota Corolla Altis 1.6A		\$75,500	\$8,850 /yr	07-Sep-2015	1,598 cc	-	Sedan	Available
Bank And In House Loan Can Be Arranged. One Stop Service With Strong Finance And Insurance Support. Balloon Scheme Available Also. Can Now To Enquire.									
Allmotoring.sg Posted: 08-Feb-2018 Tags: 2015 Toyota Corolla, Toyota Corolla, Toyota, Corolla, Used Toyota									



Toyota Corolla Altis 1.6A **\$81,800** **\$9,750 /yr** 11-Aug-2015 1,598 cc - Sedan **Available**

Low Interest At 1.99%! Owner Only! Super Low Mileage! Just Like Brand New! Extended Warranty Available! Behold The Award Winning Family Sedan Designed To Give You Excellent Driving Dynamics, Coupled ...

Dickson Automobile

Posted: 05-Feb-2018 Tags: 2015 Toyota Corolla, Toyota Corolla, Toyota, Corolla, Used Toyota



Toyota Corolla Altis 1.6A **\$80,000** **\$9,540 /yr** 04-Aug-2015 1,598 cc 109,231 km Sedan **Available**

Price Negotiable, Whatsapp For Viewing/more Info

Posted: 18-Feb-2018 Tags: 2015 Toyota Corolla, Toyota Corolla, Toyota, Corolla, Used Toyota



Toyota Corolla Altis 1.6A **\$81,800** **\$9,780 /yr** 04-Aug-2015 1,598 cc 58,000 km Sedan **Available**

Fully Maintained By Agent! Still Under Warranty By Borneo Motors. Accident Free. Beautiful Original White Paintwork. Super Fuel Efficient And Smooth Transmission. Call Now To Make An Appointment With ...

Mayfair Motoring

Posted: 30-Jan-2018 Tags: 2015 Toyota Corolla, Toyota Corolla, Toyota, Corolla, Used Toyota



Toyota Corolla Altis 1.6A **\$74,800** **\$8,880 /yr** 31-Jul-2015 1,598 cc 22,000 km Sedan **Available**

Great CNY Sales! Limited Period Only! One Of The Cheapest In The Market With Tip Top Condition, Most Popular Japanese Sedan In Town With Excellent Fuel Consumption. Low Mileage Clocked By Previous Own...

Posted: 13-Feb-2018 Tags: 2015 Toyota Corolla, Toyota Corolla, Toyota, Corolla, Used Toyota



Toyota Corolla Altis 1.6A **\$74,800** **\$8,880 /yr** 31-Jul-2015 1,598 cc 22,000 km Sedan **Available**

Great Cny Sales! Limited Period Only! One Of The Cheapest In The Market With Tip Top Condition, Most Popular Japanese Sedan In Town With Excellent Fuel Consumption. Low Mileage Clocked By Previous Own...

Posted: 12-Feb-2018 Tags: 2015 Toyota Corolla, Toyota Corolla, Toyota, Corolla, Used Toyota



Toyota Corolla Altis 1.6A **\$73,800** **\$8,740 /yr** 31-Jul-2015 1,598 cc 43,325 km Sedan **Available**

One Of The Cheapest In The Market With Tip Top Condition, Most Popular Japanese Sedan In Town With Excellent Fuel Consumption. Flexible Bank And In House Loan Available, Trade In Are Most Welcome. Cal...

Tai Huat Automobile

Posted: 20-Jan-2018 Tags: 2015 Toyota Corolla, Toyota Corolla, Toyota, Corolla, Used Toyota



Toyota Corolla Altis 1.6A Elegance **\$77,800** **\$9,140 /yr** 29-Jul-2015 1,598 cc 32,000 km Sedan **Available**

1 Owner, 100% Accident Free. STA Inspection Welcome. Highest Trade In With High Loan, Balloon Loan, In House Loan, Leasing Loan. Max Loan Tenure Up To 90%. Test Drive Today.

Posted: 20-Jan-2018 Tags: 2015 Toyota Corolla, Toyota Corolla, Toyota, Corolla, Used Toyota



Toyota Corolla Altis 1.6A Elegance **\$78,800** **\$9,760 /yr** 17-Jun-2015 1,598 cc 31,284 km Sedan **Available**

1 Owner, High COE At \$66k, Road Tax Till Jun 2018, Fully Maintained By Agent, 5 Years Agent Warranty Till 2020. Very Well Kept, Tip Top Condition. Just Done Servicing.

Posted: 05-Feb-2018 Tags: 2015 Toyota Corolla, Toyota Corolla, Toyota, Corolla, Used Toyota



Toyota Corolla Altis 1.6A Elegance **\$79,800** **\$9,920 /yr** 12-Jun-2015 1,598 cc 65,000 km Sedan **Available**

Most Reliable Spacious Family Elegance Sedan, Agent Warranty Till June 2018, Get In Touch Thru Sales Mobile Line N Secure A Viewing Appointment. Trade In N Loan Quantum To Be Discussed.

Henly Enterprises Co

Posted: 09-Feb-2018 Tags: 2015 Toyota Corolla, Toyota Corolla, Toyota, Corolla, Used Toyota



Toyota Corolla Altis 1.6A **\$77,800** **\$9,770 /yr** 11-Jun-2015 1,598 cc 46,132 km Sedan **Available**

One Owner Only! One Of The Cheapest In The Market With Tip Top Condition. Low Mileage. Road Tax Till June 2018.

Posted: 10-Feb-2018 Tags: 2015 Toyota Corolla, Toyota Corolla, Toyota, Corolla, Used Toyota



Toyota Corolla Altis 1.6A **\$76,800** **\$9,510 /yr** 11-Jun-2015 1,598 cc - Sedan **Available**

1 Owner Only! Low Mileage! Just Like Brand New! Only \$7,680 Down Payment. Up To 90% Flexible Loan. We Provide Lowest Interest Rate. Flexible Loan And High Trade In Are Available. Package With Unrivale...

Classic Credit Pte Ltd

Posted: 29-Jan-2018 Tags: 2015 Toyota Corolla, Toyota Corolla, Toyota, Corolla, Used Toyota



Toyota Corolla Altis 1.6A **\$75,800** **\$9,540 /yr** 29-May-2015 1,598 cc 33,000 km Sedan **Available**

See To Believe, Seldom Drive. Very Low Mileage, Mint Condition. Owner Join Toyota Member, Got 20% Discount When Return To Borneo Servicing. Warranty Still Valid Until May 2020. Road Tax Until 2018 May...

Posted: 25-Dec-2017 Tags: 2015 Toyota Corolla, Toyota Corolla, Toyota, Corolla, Used Toyota



Toyota Corolla Altis 1.6A Elegance **\$81,800** **\$10,260 /yr** 26-May-2015 1,598 cc - Sedan **Available**

Graded B by Up To 90% Loan! Flexible Repayment With In House Financing. All Vehicle Inspected By Our Professional Team For Highest Quality With Opt Extended Warranty Available. Owning A Car Is So Much Easier With...

Universe Motoring

Posted: 20-Jan-2018 Tags: 2015 Toyota Corolla, Toyota Corolla, Toyota, Corolla, Used Toyota

**Toyota Corolla Altis 1.6A
Elegance****\$77,800**

\$9,760 /yr

13-May-2015

1,598 cc

64,608 km

Sedan

Available

Up To 90% Loan Available, Fabulous Condition With Full Agent! High OMV \$19,589! Luxury Interior Beige Leather And Dashboard! HID HEADLIGHT Looking For Reliable And Spacious Sedan? Let Us Know To Arran...

Posted: 19-Jan-2018

Tags: 2015 Toyota Corolla, Toyota Corolla, Toyota, Corolla, Used Toyota

**Toyota Corolla Altis 1.6A****\$74,800**

\$9,480 /yr

08-May-2015

1,598 cc

75,648 km

Sedan

Available

Auto Inn Will Be Close On 15th, 16th, 17th, 18th And 19th. Please WhatsApp Us. Warranties Available. Tip Top Condition, 1 Owner And 100% Accidents Free, Most Popular Japanese Sedan In Town. Comprehensive...

Auto Inn

Posted: 30-Jan-2018

Tags: 2015 Toyota Corolla, Toyota Corolla, Toyota, Corolla, Used Toyota

**Toyota Corolla Altis 1.6A****\$84,000**

\$10,790 /yr

08-May-2015

1,598 cc

-

Sedan

Available

Brand New Road Tax. Warranty With Agent Borneo Motors. Accidental Free And No Repair Needed. Direct Owner Dealing, Direct Owner Price. Trade In And Special Loan Rate At 2.78%. Do Not Miss This Unit.

Posted: 03-Jan-2018

Tags: 2015 Toyota Corolla, Toyota Corolla, Toyota, Corolla, Used Toyota

**Toyota Corolla Altis 1.6A****\$78,800**

\$10,000 /yr

15-Apr-2015

1,598 cc

36,776 km

Sedan

Available

Certified Agent Unit With Agent Warranty Till April 2020. Complimentary 2 Years In-house Maintenance Package. Full Service And Maintenance. Servicing Just Done. Trade-in And Loan Financing Assistance...

Republic Auto

Posted: 01-Feb-2018

Tags: 2015 Toyota Corolla, Toyota Corolla, Toyota, Corolla, Used Toyota

**Toyota Corolla Altis 1.6A
Elegance****\$75,800**

\$9,630 /yr

02-Apr-2015

1,598 cc

93,000 km

Sedan

Available

1 Owner, 100% Accident Free. STA Inspection Welcome. Highest Trade In With High Loan, Balloon Loan, In House Loan, Leasing Loan. Max Loan Tenure Up To 90%. Test Drive Today.

Posted: 24-Jan-2018

Tags: 2015 Toyota Corolla, Toyota Corolla, Toyota, Corolla, Used Toyota

**Toyota Corolla Altis 1.6A****\$77,800**

\$9,960 /yr

19-Mar-2015

1,598 cc

52,000 km

Sedan

Available

Agent Unit With Agent Warranty Till March 2020, Most Fuel Efficiency Mid-Size Sedan With Smooth Transmission. 10% Down Payment Scheme Available. Trade In Welcome. Peace Of Mind Buying From Eurokars Pr...

Eurokars Pre Owned

Posted: 13-Feb-2018

Tags: 2015 Toyota Corolla, Toyota Corolla, Toyota, Corolla, Used Toyota

**Toyota Corolla Altis 1.6A
Elegance****\$75,800**

\$9,740 /yr

04-Mar-2015

1,598 cc

80,000 km

Sedan

Available

1 Owner, Fully Maintained By Agent, 5 Years Agent Warranty Till 2020. Very Well Kept, Tip Top Condition, 100% Accident Free, Immediate Transfer Of Ownership, View To Appreciate, Call For More Details.

Sng Auto Trading

Posted: 05-Feb-2018

Tags: 2015 Toyota Corolla, Toyota Corolla, Toyota, Corolla, Used Toyota

**Toyota Corolla Altis 1.6A****\$76,800**

\$10,050 /yr

27-Feb-2015

1,598 cc

-

Sedan

Available

One Of The Cheapest In The Market With Tip Top Condition, Most Popular Japanese Sedan In Town With Excellent Fuel Consumption. Huge Cabin Space And Boot! Suitable For Daily Drive Or Family Usage! Don't...

Ka-Hup Vehicles Trading

Posted: 08-Feb-2018

Tags: 2015 Toyota Corolla, Toyota Corolla, Toyota, Corolla, Used Toyota

**Toyota Corolla Altis 1.6A****\$76,900**

\$9,980 /yr

10-Feb-2015

1,598 cc

48,000 km

Sedan

Available

Beautiful Metallic Grey 2015 Toyota Altis 1.6A With Matching Grey Leather Upholstery Owned By 1 Family Man Owner Selling Due To Upgrading, Full Service History And Maintenance At Borneo Agent With 2 M...

Posted: 16-Jan-2018

Tags: 2015 Toyota Corolla, Toyota Corolla, Toyota, Corolla, Used Toyota

Save this search criteria, to get email alerts whenever a match is found.

Make Model Price Depreciation Reg Date Eng Cap Mileage Veh Type Status

For old advertisements, view **Expired ads**

40 results/page

sgCarMart is the number one car classifieds for parallel import cars, Toyota, Honda, Nissan, Mitsubishi & BMW. There are plenty of cars for sale, from vans, trucks, sedan cars, luxury cars, sports cars or station wagons, SUV, MPV, hatchback, to COE cars & OPC cars. You can also buy from a car auction, look up car loans, low mileage cars, car brands, carpark rates & car insurance. Find buy used toyota altis, toyota altis Singapore, used toyota altis Singapore, used toyota altis, used vehicles Singapore or even buy used toyota altis Singapore. We have new car dealers comprising parallel importers, authorised car dealers, and used car dealers on our site. Find new car price lists, new car launches and new car promotions. Visit our partner sites for job openings for Singapore jobs, real estate properties for sale, mover, car performance parts, car discussion, forum discussion, commercial vehicle leasing & COE results.

All prices and other information displayed on sgCarMart.com are gathered from sources and based on algorithms that are believed by sgCarMart.com to be reliable, but no assurance can be given that this information is accurate, complete or current. sgCarMart.com does not assume any responsibility for errors or omissions or warrant the accuracy of this information.

- Home
- New Car
- Used Car
- Sell Car
- Motoring Directory
- Products Guide
- Article
- Forum
- Tool & Tip

- About Us
- Careers
- Contact Us
- Sitemap

© 2004-2018 sgCarMart. All rights reserved.

- Terms of Service
- Privacy Policy
- Personal Data Protection Statement

[Compare](#)

SINGAPORE ACCIDENT STATEMENT

IMPORTANT NOTICE

1. Please report correctly the details of the accident to speed up the claims process.
2. This Form must be completed by the Policyholder and/or the Authorised Driver.
3. Information provided must be as truthful and accurate as possible. Any wilful misrepresentation or withholding of material facts may allow insurance companies to repudiate policy ability.
4. The issue and acceptance of this Form by insurance companies is not an admission of policy liability on the part of the insurance companies.
5. **Any false reporting may be referred to the Police for investigation.**
6. This report will be forwarded by the insurers of the insurers of the GiA Records Management Centre established by the General Insurance Association of Singapore(GiA) for archiving and that copies of this report will for a fee be made available upon application by interested parties.
7. By the lodgement of this report to the insurers, you hereby consent to the archiving of this report at the centre and to copies of the report being made available aforesaid.

ACCIDENT STATEMENT

Date Of Report	20/11/2017 14:24
Date Of Accident	18/11/2017 16:30
Exact Location Of Accident	PASIR RIS DR 8 TO DR 1
Country/State of Loss	SINGAPORE

DETAILS OF OWN VEHICLE

Vehicle Registration Number	SKW3574P
Insured/Policyholder	
Name Of Registered Owner	CHONG PEK CHOO
NRIC No	S1698602Z
Email Address	ANGELACHONG33@GMAIL.COM
Mobile Phone No	(LOCAL) +65-90299596
Alternative Phone No	OFFICE-90299596

Vehicle Particulars

Manufacturer	TOYOTA
Model	ALTIS

Exact Purpose for which vehicle was being used at time of accident

Are you claiming under your own insurance policy for repair to your vehicle? NO

If No, Please state action to be taken THIRD PARTY

Vehicle Category PRIVATE CAR

Insurance Company

Name of Insurance Company	LIBERTY INSURANCE PTE LTD
Type Of Coverage	COMPREHENSIVE
Fleet Policy	NO
Policy Number	C0072932
Cover Note Number	✓

Driver

Name of Driver	CHONG PEK CHOO
NRIC No	S1698602Z
Date Of Birth	07/05/1965
Occupation	INDOOR
Date Of Driving Pass	31/01/1989
Driving Experience	28 YEARS AND 9 MONTHS
Gender	FEMALE
Mobile Number	(LOCAL) +65-90299596
Fax Number	
Contact Number	OFFICE-90299596
Email Address	ANGELACHONG33@GMAIL.COM

Address BLK 737 PASIR RIS DR 10 #15-33 S510737

Postcode

Was driver an employee of the Insured's Company NO

If No, Relationship of the Driver with the Insured OWNER

Vehicle Registration Number of Driver's Own Vehicle -

Vehicle -

Insurance Company of Driver's Own Vehicle -

General Information of the Accident

Type Of Accident COLLISION - HEAD TO REAR

Weather Conditions CLEAR

Road Surface DRY

Other Information

Was any foreign vehicle involved in this accident? NO

Was any body injured in the Accident? NO

Was any other material or property damaged? YES

I have been approached by unknown person(s) soliciting/offering accident claims assistance. NO

Number of Passengers (Including Driver) 1

Details of Police Action

Was the accident reported to the police? NO

If Yes, Please state which Police Station

Was notice of intended Prosecution given? NO

If Yes, against whom?

Circumstances of Accident

refer to attached report

Attachment(s)

Are accident photos available for attachment? YES

Was there any video captured by Car Camera? YES

Was there any audio recorded? NO

DETAILS OF OTHER VEHICLE PROPERTY 1

Vehicle Registration Number SGQ1921M

Vehicle Make/Model/Colour

Details Of Properties

Name of Driver NIGEL KOH HWEE YANG

NRIC/Passport Number S9541381A

Contact Number 98322715

Address NA

Postcode NA

Insurance Company Name

Nature Of Damage

No. Of Passenger (Including Driver)

Details of Witness

Name NA

Phone Number NA

Email Address NA

Accident Sketch Plan Pg. 1

SKETCH PLAN

IMPORTANT NOTICE

1. Please report correctly the details of the accident to speed up the claims process.
 2. This Form must be completed by the Policyholder and/or the Authorised Driver.
 3. Information provided must be as truthful and accurate as possible. Any wilful misrepresentation or withholding of material facts may allow insurance companies to repudiate policy liability.
 4. The issue and acceptance of this Form by Insurance companies is not an admission of policy liability on the part of the insurance companies.
 5. Any false reporting may be referred to the Police for investigation.
 6. The report will be forwarded by the insurers of the GIA Records Management Centre established by the General Insurance Association of Singapore (GIA) for archiving and that copies of this report will for a fee be made available upon application by interested parties.
 7. By the lodgement of this report to the Insurers, you hereby consent to the archiving of this report at the centre and to copies of the report being made available aforesaid.
 8. Consent under the Personal Data Protection Act (PDPA)
- I understand, acknowledge, agree and consent that:
- (a) My insurer, my workshop and the General Insurance Association of Singapore ("GIA") may/are permitted to collect, use, disclose and/or process my personal data/personal information set out in this (form) and any other personal information provided by me or possessed by my insurer (collectively the "Personal Information") and disclose and transfer such Personal Information to all insurer(s) who have insured vehicle(s) involved in this accident (all insurer(s) who have insured vehicle(s) involved in this accident shall be collectively referred to as the "Insurers"), the Insurers' lawyers/law firms, the Monetary Authority of Singapore and any relevant government agency/authority (such as the police), for the purpose(s) of:
 - (i) processing, handling and/or dealing with my claims including the settlement of the claims and any necessary investigations relating to the claims;
 - (ii) investigating the accident and/or my claims;
 - (iii) carrying out and/or dealing with my instructions or responding to any enquiries by me;
 - (iv) administering my claims (including the mailing of correspondence, statements, invoices, reports or notices to me, which could involve disclosure of certain personal data about me to bring about delivery of the same as well as on the external cover of envelopes/mail packages); and/or
 - (v) complying with applicable law in administering, processing, handling and/or dealing with my claims.(collectively the "Purposes")
 - (b) all insurer(s) who have insured vehicle(s) involved in this accident and the Insurers' lawyers/law firms, may/are permitted to collect, use, disclose and/or process my Personal Information for one or more of the above Purposes; and
 - (c) my Personal Information may/can be disclosed by any of the Insurers and/or GIA to their third party service providers or agents (including their lawyers/law firms), which may be sited outside of Singapore, for one or more of the above Purposes.

Policyholder's Signature / Date & Time
[Signature]
20 Nov 2017

Sketch Plan

Driver's Signature (If driver is not the policyholder) / Date & Time
[Signature]

Witnessed by Reporting Centre Personnel

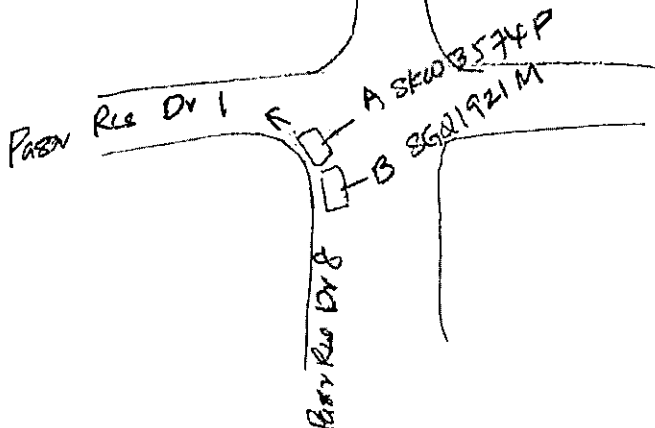

Accident Sketch Plan Pg. 1

Describe Circumstances of the Accident

I stop at junction of Rotor Rd Dr 8 and Dr 1 waiting for bus to clear. Then was hit by SGO 1921/14 at the rear.

Vehicle No.	Liberty
Vehicle No.	SEW3574P
Date of Incident	18/11/17
<input type="checkbox"/> Reporting Only	
<input type="checkbox"/> Own Damage Claim	
<input checked="" type="checkbox"/> Third Party Claim	
<input checked="" type="checkbox"/> Other Workshop	ma Brothers
Arbitrator Report	

Declaration

96704479

We declare the foregoing particulars are true in every respect.

Policyholder's Signature / Date & Time

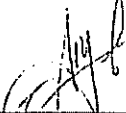
 20 Nov 2017
 2.40 pm

Driver's Signature (If driver is not the policyholder) / Date & Time

Witnessed by Reporting Centre Personnel

MKFS17154380 / Kan Fook Sing Motor Workshop - Defu
ENTRY DATE & TIME: 22/11/2017 10:50

Your NCD will be affected due to late reporting
Actual e-Filing Submission Date & Time: 22/11/2017 11:15

SINGAPORE ACCIDENT STATEMENT

IMPORTANT NOTICE

1. Please report correctly the details of the accident to speed up the claims process.
2. This Form must be completed by the Policyholder and/or the Authorised Driver.
3. Information provided must be as truthful and accurate as possible. Any wilful misrepresentation or withholding of material facts may allow insurance companies to repudiate policy ability.
4. The issue and acceptance of this Form by insurance companies is not an admission of policy liability on the part of the insurance companies.
5. Any false reporting may be referred to the Police for investigation.
6. This report will be forwarded by the insurers of the insurers of the GIA Records Management Centre established by the General Insurance Association of Singapore (GIA) for archiving and that copies of this report will for a fee be made available upon application by interested parties.
7. By the lodgement of this report to the insurers, you hereby consent to the archiving of this report at the centre and to copies of the report being made available aforesaid.

ACCIDENT STATEMENT

Date Of Report	22/11/2017 10:50
Date Of Accident	18/11/2017 16:20
Exact Location Of Accident	PASIR RIS DRIVE 8 TURNING TO PASIR RIS DRIVE 1
Country/State of Loss	SINGAPORE

DETAILS OF OWN VEHICLE

Vehicle Registration Number	SGQ1921M
Insured/Policyholder	
Name Of Registered Owner	KOH HAN LEE
NRIC No	S1805070F
Email Address	KOH@AHKWEE.COM.SG
Mobile Phone No	(LOCAL) +65-96337612
Alternative Phone No	Others-96337612

Vehicle Particulars

Manufacturer	MERCEDES-BENZ
Model	E300

Exact Purpose for which vehicle was being used
at time of accident

Are you claiming under your own insurance policy
for repair to your vehicle? NO

If No, Please state action to be taken REPORTING ONLY

Vehicle Category PRIVATE CAR

Insurance Company

Name of Insurance Company	AIG ASIA PACIFIC INSURANCE PTE. LTD.
Type Of Coverage	COMPREHENSIVE
Fleet Policy	NO
Policy Number	2100293209-05000
Cover Note Number	20/03/2017 TO 19/03/2018

Driver

Name of Driver	NIGEL KOH HWEE YANG
NRIC No	S9541381A
Date Of Birth	14/11/1995
Occupation	INDOOR
Date Of Driving Pass	04/11/2014
Driving Experience	3 YEARS AND 0 MONTHS
Gender	MALE
Mobile Number	(LOCAL) +65-98322715

Fax Number
 Contact Number
 EMail Address NIGEL.95@GMAIL.COM
 Address APT BLK 343 TAMPINES ST 33 #07-310 (S) 520343
 Postcode
 Was driver an employee of the Insured's Company NO
 If No, Relationship of the Driver with the Insured CHILDREN
 Vehicle Registration Number of Driver's Own Vehicle -
 -
 -
 Insurance Company of Driver's Own Vehicle -
 -
 -

General Information of the Accident

Type Of Accident COLLISION - HEAD TO REAR
 Weather Conditions DRIZZLING
 Road Surface WET

Other Information

Was any foreign vehicle involved in this accident? NO
 Was any body injured in the Accident? NO
 Was any other material or property damaged? YES
 I have been approached by unknown person(s) soliciting/offering accident claims assistance. NO
 Number of Passengers (Including Driver) 3

Details of Police Action

Was the accident reported to the police? NO
 If Yes, Please state which Police Station
 Was notice of intended Prosecution given? NO
 If Yes, against whom?

Circumstances of Accident

refer with attach.

Attachment(s)

Are accident photos available for attachment? YES
 Was there any video captured by Car Camera? NO
 Was there any audio recorded? NO

DETAILS OF OTHER VEHICLE PROPERTY 1

Vehicle Registration Number SKW3574P
 Vehicle Make/Model/Colour TOYOTA
 Details Of Properties
 Name of Driver ANGELA
 NRIC/Passport Number
 Contact Number 90299596
 Address
 Postcode
 Insurance Company Name
 Nature Of Damage
 No. Of Passenger (Including Driver)

Details of Witness

Name

Phone Number

Email Address

Accident Sketch Plan

SKETCH PLANIMPORTANT NOTICE

1. Please report correctly the details of the accident to speed up the claims process.
2. This Form must be completed by the Policyholder and/or the Authorized Driver.
3. Information provided must be as truthful and accurate as possible. Any wilful misrepresentation or withholding of material facts may allow insurance companies to repudiate policy liability.
4. The issue and acceptance of this Form by insurance companies is not an admission of policy liability on the part of the Insurance companies.
5. Any false reporting may be referred to the Police for investigation.
6. The report will be forwarded by the insurers of the GIA Records Management Centre established by the General Insurance Association of Singapore (GIA) for archiving and that copies of this report will for a fee be made available upon application by interested parties.
7. By the lodgment of this report to the insurers, you hereby consent to the archiving of this report at the centre and to copies of the report being made available aforesaid.
8. Consent under the Personal Data Protection Act (PDPA)

I understand, acknowledge, agree and consent that:

- (a) My insurer, my workshop and the General Insurance Association of Singapore ("GIA") may/are permitted to collect, use, disclose and/or process my personal data/personal information set out in this [form] and any other personal information provided by me or possessed by my insurer (collectively the "Personal Information") and disclose and transfer such Personal Information to all insurer(s) who have insured vehicle(s) involved in this accident (all insurer(s) who have insured vehicle(s) involved in this accident shall be collectively referred to as the "Insurers"), the Insurers' lawyers/law firms, the Monetary Authority of Singapore and any relevant government agency/authority (such as the police), for the purpose(s) of :
 - (i) processing, handling and/or dealing with my claims including the settlement of the claims and any necessary investigations relating to the claims;
 - (ii) investigating the accident and/or my claims;
 - (iii) carrying out and/or dealing with my instructions or responding to any enquiries by me;
 - (iv) administering my claims (including the mailing of correspondence, statements, invoices, reports or notices to me, which could involve disclosure of certain personal data about me to bring about delivery of the same as well as on the external cover of envelopes/mail packages); and/or
 - (v) complying with applicable law in administering, processing, handling and/or dealing with my claims.(collectively the "Purposes")
- (b) all insurer(s) who have insured vehicle(s) involved in this accident and the Insurers' lawyers/law firms, may/are permitted to collect, use, disclose and/or process my Personal Information for one or more of the above Purposes; and
- (c) my Personal Information may/can be disclosed by any of the Insurers and/or GIA to their third party service providers or agents(including their lawyers/law firms), which may be sited outside of Singapore, for one or more of the above Purposes.
- (d) my Personal Information will also be collected and used to compile claims history for the purpose of fraud detection, investigation and management in present and all future claims.
- (e) the information so collected under (d) above may be shared / disclosed:
 - (i) to all insurers and/or any other third parties that assist in evaluating, investigating, controlling or managing fraud, regulators, law enforcement and government agencies as reasonably required for the purposes stated, or
 - (ii) for complying with requirements under any regulations, laws or court orders.

Policyholder's Signature
Date & Time:

Driver's Signature
(If driver is not the policyholder)
Date & Time:

Reporting Centre Personnel's Signature
Name:
NRIC/PIN No:

Accident Sketch Plan

SKETCH PLAN

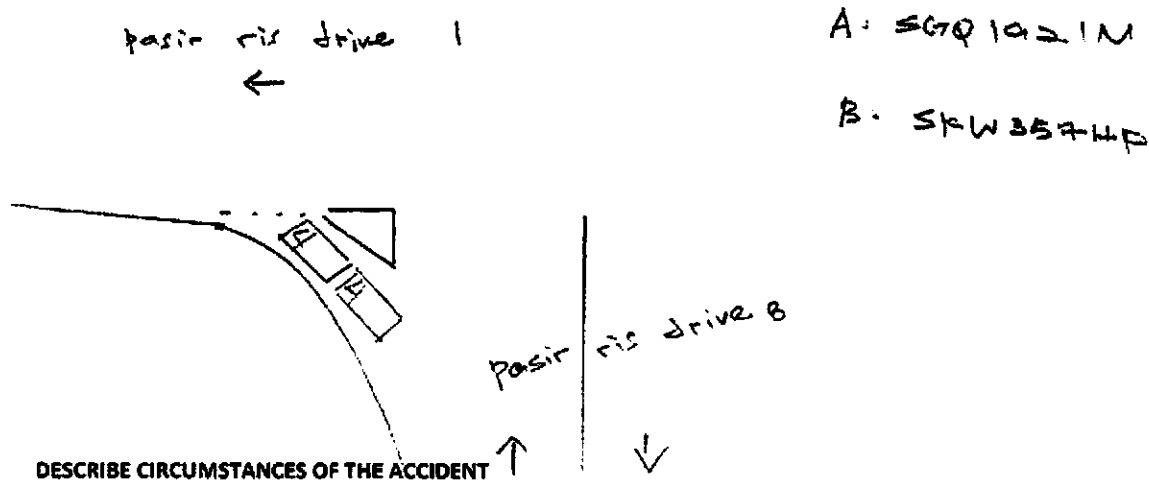

DESCRIBE CIRCUMSTANCES OF THE ACCIDENT

I was driving from Pasir Ris drive 8 and turning into Pasir Ris Drive 1. Using the left filter lane. I was stationary behind car B as I was waiting for her to accelerate and turn into Drive 1. As she accelerated and decided to, I left my foot off the brake to takeover her position, but she suddenly braked and when I reacted to it by braking as soon as possible. And that was when my car touched the back of her car.

Insurance Co. Aig Asia Insurance

Vehicle No. SGQ 1921M 18/1/2018

☒ Reporting Only

☐ Own Damage Claim

☐ Third Party Claim

☐ Other Workshop

DECLARATION

I/We declare the foregoing particulars are true in every respect.

Policyholder's Signature
Date & Time:

Driver's Signature
(If driver is not the policyholder)
Date & Time:

Reporting Centre Personnel's Signature
Name:
NRIC/FIN No.:

aig interview form

AIG ASIA PACIFIC INSURANCE PTE LTD

MOTOR ACCIDENT INTERVIEW FORM

NAME (DRIVER) : Nigel Koh Hwee Yang
 VEHICLE NUMBER : SGQ 1921M
 DATE/TIME OF ACCIDENT : 18/11/2012 @ 1620hrs
 PLACE OF ACCIDENT : pasir ris dr 8 turning to pasir ris
 THIRD PARTY VEHICLE (IF ANY) : SEW3574P dr 1

WHERE DID YOU START YOUR JOURNEY AND WHERE WAS THE INTENDED DESTINATION BEFORE THE ACCIDENT?

from templer mall to pasir ris

DID YOU DRINK ANY ALCOHOLIC DRINKS BEFORE YOU DRIVE ON THE DAY OF THE ACCIDENT? IF YES, DID THE TRAFFIC POLICE CONDUCT ANY BREATHE-ANALYSER TEST ON YOU? IF YES, WHAT IS THE RESULT?

no

WHAT IS THE TYPE OF COLLISION AND THE EXTENSIVENESS OF THE DAMAGES TO ALL VEHICLES INVOLVED?

Head to rear

WERE YOU OR YOUR PASSENGER/S INJURED? IF INJURED, WHICH HOSPITAL? WERE YOU TAKEN TO THE TRAFFIC POLICE FOR INVESTIGATION?

no

NM
 Name: NIGEL KOH HWEI YANG

I Affirmed The Above Information Is Given To My Best Knowledge.

1

certificate of insurance

...CLAIM SUBFOLDER...(Pending for Survey Report)

PRI

CLAIM SUBFOLDER TRACKING							
Case	Notified	Est Submitted	Adj Assigned	Adj Rpt	Adj Submitted	Ins Auth'ed	Status
Main	21 Nov 2017 Edit Reg		21 Nov 2017 00:00 Edit Adj Rpt	S\$0.00 Edit Estimates	S\$0.00 View Rpt		Pending for Survey Report Cancel Case

Main	Reference	Claim Details	Documents	Show All
------	-----------	---------------	-----------	--------------------------

CLAIM SUBFOLDER DETAILS				[Created by adjuster]		
Insured:	Koh Han Lee, ID: S1805070F					
Main Claimant:	CHONG PEK CHOO, ID: S1698602Z					
Vehicle Reg. No.:	SKW3574P	Date of Loss:	18/11/2017 16:00 - :59			
Claim Type:	TP / 0852712891SG	Policy/Cover Note No.:	2100293209-05000 (Comprehensive)			
Vehicle Reg. No. (Insured):	SGQ1921M	Policy No. (Claimant):				
		Excess:				
Repairer:	Mw Brothers Auto Repair (kaki Bukit) (HQ) 2 KAKI BUKIT AVENUE 2, #02-02 KAKI BUKIT AUTOHUB, 417921 Kaki Bukit - Tel: 96704479					
Handling Insurer:	AIG Asia Pacific Insurance Pte. Ltd. (Express) - Tel: 65-6419-3000 ... [Handled by Wui, Shawn-KJ] Shawnkaijye.Wui@aig.com					
Adjuster:	LKK Auto Consultants Pte Ltd (HQ) - Tel: 6256-3561 ... [Handled by Teo Cheng Ming Wilson] ... [Final Rpt due 30/11/2017]					
Claimant's Solicitor:	KSCGP JURIS LLP - Tel: 65383611					

ASSOCIATED MAIL RECEIVED				View All	Compose Case Mail
<ul style="list-style-type: none"> AIG_SG (22/11/2017): Request To Upload TP GIA Report AIG_SG (22/11/2017): No OI GIA Report 					

ALL ASSOCIATED TASKS				View All	Search Tasks	Create New Task	Complete		
Due Date	Priority	Type	Task Group	Subject	Handler	Assigned By	Completed On	Created On	Done?
No results.									

Claim Documents

***SKW3574P (0852712891SG)**
[SGQ1921M]
TP
CHONG PEK CHOO
Nov 18 2017 4:20PM
[Koh Han Lee]
Mw Brothers Auto Repair (kaki Bukit)

Upload Documents Upload Photos Compose New Letter Upload Video Upload Audio			View View in Browser ▼		
Assessment Reports			1 per page ▼	<input checked="" type="checkbox"/>	
No	Finalized On	AIG Asia Pacific Insurance Pte. Ltd. (SG)		Thumbnail	Print
1	24/11/17 14:59	Accident Statement From: SC - Reg. No: SGQ1921M, Claimant: KOH HAN LEE	1	Load HTM	
Photos/Images			3 per page ▼	<input checked="" type="checkbox"/>	
No	Relabel/Reorder	LKK Auto Consultants Pte Ltd (HQ)		Thumbnail	Print
1	26/01/18 10:43	Odometer Reading	1	Load JPG	<input checked="" type="checkbox"/>
2	26/01/18 10:43	General View	1	Load JPG	<input checked="" type="checkbox"/>
3	26/01/18 10:43	General View	1	Load JPG	<input checked="" type="checkbox"/>
4	26/01/18 10:43	Chassis Number	1	Load JPG	<input checked="" type="checkbox"/>
5	26/01/18 10:43	General View	1	Load JPG	<input checked="" type="checkbox"/>
6	26/01/18 10:43	General View	1	Load JPG	<input checked="" type="checkbox"/>
7	26/01/18 10:43	General View	1	Load JPG	<input checked="" type="checkbox"/>
8	26/01/18 10:43	General View	1	Load JPG	<input checked="" type="checkbox"/>
9	26/01/18 10:43	General View	1	Load JPG	<input checked="" type="checkbox"/>
10	26/01/18 10:43	General View	1	Load JPG	<input checked="" type="checkbox"/>
11	26/01/18 10:43	General View	1	Load JPG	<input checked="" type="checkbox"/>
12	26/01/18 10:43	General View	1	Load JPG	<input checked="" type="checkbox"/>
13	26/01/18 10:43	General View	1	Load JPG	<input checked="" type="checkbox"/>
14	26/01/18 10:43	General View	1	Load JPG	<input checked="" type="checkbox"/>
15	26/01/18 10:43	General View	1	Load JPG	<input checked="" type="checkbox"/>
16	26/01/18 10:43	General View	1	Load JPG	<input checked="" type="checkbox"/>
17	26/01/18 10:43	General View	1	Load JPG	<input checked="" type="checkbox"/>
18	26/01/18 10:43	General View	1	Load JPG	<input checked="" type="checkbox"/>
19	26/01/18 10:43	General View	1	Load JPG	<input checked="" type="checkbox"/>
20	26/01/18 10:43	General View	1	Load JPG	<input checked="" type="checkbox"/>
21	26/01/18 10:43	General View	1	Load JPG	<input checked="" type="checkbox"/>
22	26/01/18 10:43	General View	1	Load JPG	<input checked="" type="checkbox"/>
23	26/01/18 10:43	General View	1	Load JPG	<input checked="" type="checkbox"/>
24	26/01/18 10:43	General View	1	Load JPG	<input checked="" type="checkbox"/>
25	26/01/18 10:43	General View	1	Load JPG	<input checked="" type="checkbox"/>
26	26/01/18 10:43	General View	1	Load JPG	<input checked="" type="checkbox"/>
27	26/01/18 10:43	General View	1	Load JPG	<input checked="" type="checkbox"/>
28	26/01/18 10:43	General View	1	Load JPG	<input checked="" type="checkbox"/>
29	26/01/18 10:43	General View	1	Load JPG	<input checked="" type="checkbox"/>
30	26/01/18 10:43	General View	1	Load JPG	<input checked="" type="checkbox"/>

31	26/01/18 10:43	General View		Load JPG	
32	26/01/18 10:43	General View		Load JPG	
33	26/01/18 10:43	General View		Load JPG	
34	26/01/18 10:43	General View		Load JPG	
35	26/01/18 10:43	Photographs of Damaged Parts		Load JPG	
36	26/01/18 10:43	Photographs of Damaged Parts		Load JPG	
37	26/01/18 10:43	Photographs of Damaged Parts		Load JPG	
38	26/01/18 10:43	Photographs of Damaged Parts		Load JPG	
39	26/01/18 10:43	Photographs of Damaged Parts		Load JPG	
40	26/01/18 10:43	Photographs of Damaged Parts		Load JPG	
41	26/01/18 10:43	Photographs of Damaged Parts		Load JPG	
42	26/01/18 10:43	Photographs of Damaged Parts		Load JPG	
43	26/01/18 10:43	Photographs of Damaged Parts		Load JPG	
44	26/01/18 10:43	Photographs of Damaged Parts		Load JPG	
45	26/01/18 10:43	Photographs of Damaged Parts		Load JPG	
46	26/01/18 10:43	Photographs of Damaged Parts		Load JPG	
47	26/01/18 10:43	Photographs of Damaged Parts		Load JPG	
48	26/01/18 10:43	Photographs of Damaged Parts		Load JPG	
49	26/01/18 10:43	Photographs of Damaged Parts		Load JPG	
50	26/01/18 10:43	Photographs of Damaged Parts		Load JPG	
51	26/01/18 10:43	Photographs of Damaged Parts		Load JPG	
52	26/01/18 10:43	Photographs of Damaged Parts		Load JPG	
53	26/01/18 10:43	Photographs of Damaged Parts		Load JPG	
54	26/01/18 10:43	Photographs of Damaged Parts		Load JPG	
55	26/01/18 10:43	Photographs of Damaged Parts		Load JPG	
56	26/01/18 10:43	Photographs of Damaged Parts		Load JPG	
57	26/01/18 10:43	Photographs of Damaged Parts		Load JPG	
58	26/01/18 10:43	Photographs of Damaged Parts		Load JPG	
59	26/01/18 10:43	Photographs of Damaged Parts		Load JPG	
60	26/01/18 10:43	Photographs of Damaged Parts		Load JPG	
61	26/01/18 10:43	Photographs of Damaged Parts		Load JPG	
62	26/01/18 10:43	Photographs of Damaged Parts		Load JPG	
63	26/01/18 10:43	Photographs of Damaged Parts		Load JPG	
64	26/01/18 10:43	Photographs of Damaged Parts		Load JPG	
65	26/01/18 10:43	Photographs of Damaged Parts		Load JPG	
66	26/01/18 10:43	Photographs of Damaged Parts		Load JPG	
67	26/01/18 10:43	Photographs of Damaged Parts		Load JPG	
68	26/01/18 10:43	Photographs of Damaged Parts		Load JPG	
69	26/01/18 10:43	Photographs of Damaged Parts		Load JPG	
70	26/01/18 10:43	Photographs of Damaged Parts		Load JPG	
71	26/01/18 10:43	Photographs of Damaged Parts		Load JPG	
72	26/01/18 10:43	Photographs of Damaged Parts		Load JPG	
73	26/01/18 10:43	Photographs of Damaged Parts		Load JPG	
74	26/01/18 10:43	Photographs of Damaged Parts		Load JPG	
75	26/01/18 10:44	Photo After Spray		Load JPG	
76	26/01/18 10:44	Photo After Spray		Load JPG	
77	26/01/18 10:44	Photo After Spray		Load JPG	
78	26/01/18 10:44	Photo After Spray		Load JPG	

79	26/01/18 10:44	Photo After Spray		Load JPG	
80	26/01/18 10:44	Photo After Spray		Load JPG	

Documents Checklist

DOCUMENTS CHECKLIST

ResetSavePrint

There are no document checklists configured.

Our Checklist Remarks - LKK Auto Consultants Pte Ltd (HQ)

Show Remarks To: ☐ Handling Insurer

Note: Remarks are private unless you show it to other parties.

LKK Auto Consultants Pte Ltd (Co.Reg.No:199607198R)

51 Ubi Ave 1 #01-25, Paya Ubi Industrial Park

Singapore 408933

Tel: 6256-3561 Fax: 6844-8805 Email: sur@lkkauto.com;assignments@lkkauto.com

VEHICLE DAMAGE INSPECTION REPORT

Our File No: CS3/AIG17022194/WBE2
Date: 08/03/2018

REFERENCE

Handling Insurer: AIG Asia Pacific Insurance Pte. Ltd. Policy No: 2100293209-05000
Claimant Vehicle No : SKW3574P **Insured Vehicle No :** SGQ1921M
Date of Loss: 18/11/2017 Nature of Claim: TP Claim No: 0852712891SG

DESCRIPTION & IDENTIFICATION OF VEHICLE

Reg No: **SKW3574P**
Make & Model: TOYOTA COROLLA ALTIS, 1.6 (A) Engine No: 1ZRX529034
Reg. Date: 27/10/2015 (Man. Year: 2015) Chassis No: MR053REH104537969
Colour: Dark Grey Odometer: 39124 km
Engine Capacity: 1598 cc
Market Value/New Car Price: N/A
Sum Insured (S\$): **Market Value/New Car Price**

CONDITION OF VEHICLE AT THE TIME OF SURVEY

General Condition: Steering (Serviceable): Yes Footbrake (Serviceable): Yes
Handbrake (Serviceable): Yes Engine Modification: No Pre-accident Condition:

CONDITION OF TYRES

Front Tyre Size: 205/55 R16 Rear Tyre Size: 205/55 R16
Front Left Side: Dunlop 3 mm Rear Left Side: Dunlop 3 mm
Front Right Side: Dunlop 3 mm Rear Right Side: Dunlop 3 mm

The above values represent the remaining tyre treads depth

COST OF CLAIMS	Repairer's	Adjuster's	Difference	Diff %
Parts	0.00	0.00	0.00	
Miscellaneous Items	0.00	0.00	0.00	
Labour	0.00	0.00	0.00	
Paintwork Labour	0.00	0.00	0.00	
Towing	0.00	0.00	0.00	
Nett Amount (S\$)	0.00	0.00	0.00	

INSPECTION

Date of Assignment: 21/11/2017
Date Inspected: 21/11/2017 Inspected At: Mw Brothers Auto Repair (kaki Bukit) (HQ)
2 KAKI BUKIT AVENUE 2, #02-02 KAKI BUKIT
AUTOHUB
Singapore 417921
Estimated Period of Repair: 6.0 days

Adjuster: Teo Cheng Ming Wilson

Manager: CATHERINE CHONG KAI LING

NOTE: This report represents our findings at the time and place of inspection stated herein. Such inspection has been carried out to the best of our knowledge and ability but any other liability under any other circumstances is hereby expressly excluded.

REPAIR DETAILS

Recommended Parts

No.	Qty	Part No.	Particulars	Condition	Repairer's	Amount
1	1		*REAR BUMPER	Dented	0.00 F	*- F
2	1		*REAR BUMPER BRACKET	Dented	0.00 F	*- F
3	1		*REAR BUMPER SIDE RETAINER	Necessary	0.00 F	*- F
4	1		*REAR BUMPER REINFORCEMENT	Dented	0.00 F	*- F
5	1		*REVERSE SENSOR	Missing / Scratched	0.00 F	*- F
6	1		*REAR END PANEL	Dented	0.00 F	*- F
7	1		*REAR END PANEL TOP GARNISH	Warped / Dented	0.00 F	*- F
8	1		*REAR LH TAILLAMP	Dented / Cracked	0.00 F	*- F
9	1		*REAR RH TAILLAMP	Dented / Cracked	0.00 F	*- F
10	1		*BOOTLID	Repair	0.00 F	*- F
11	1		*BOOTLID EMBLEM	Necessary	0.00 F	*- F
12	1		*BOOTLID WEATHERSTRIP	Distorted	0.00 F	*- F
13	1		*BOOTLID LOCK	Jammed	0.00 F	*- F
14	1		*BOOTLID SENSOR	Dented	0.00 F	*- F
Total Parts (\$\$)					0.00	0.00

F=Franchise part.

Report was unsubmitted during this print-out.

Recommended Miscellaneous Items

There are no new miscellaneous items selected.

Recommended Labour

There are no labour items selected.

Report was unsubmitted during this print-out.

< END OF ESTIMATES >