

22/03/2002

ASS. REC. BY:

REF:

CS/MSG17022167/R/vbnt

Special Instruction:

Surveyor:

Ravi

ASSIGNMENT (Office)

From (Person):

Lionel Tan

of

MSH

Date/Time: 20.11.2017 4:44pm

Estimated Cost:

Bill to:

OD / TP / WS / TP RES / OD RES / EVA / INV / MV / CS

To Inspect Vehicle No:

SLP 4819C

Insured:

FBF 3351L

at Workshop m/s

World Auto

Tel:

9758 8347

of

1 Kranji Loop

Policy No:

MSD / VMS / 17-359226-CA

Claim No:

MSC / V / 17 - 001785

Sum Insured:

Excess:

Make of Veh:

D.O.A.

14.11.2017

(Client's Record)

CA / REV / REP. / REV 24 HRS 'wp'

H.O.D. Endorsement:

Date/Time:

21.11.2017 9:24am

Person Contacted:

Mr. Sim

Vehicle IN/OUT

Date/Time

Action/Instruction (✓) Estimate

SLP 4819C - x

FBF 3351L - CS/MSG17021995/Grb

DOA: 14.11.17

22/11/17

Send preli revised by merimen

19/12/18

Final fig \$3476.70 confirmed by email (Red 200, 5%)

mevimen

REF: MSLH

4597K

ASSIGNMENT

From: Date: 21-11-2017

Estimated Cost:

OD / TP / WS / TP RES / OD RES / EVA / INV / MV

To inspect Vehicle No: SLP 4819C

at Workshop/mis: World Auto

of: 1 Kranji Wop.

Insured:

Policy No:

Claims No:

Sum Insured: Excess:

(Client's Record)

Make of Veh:

(Policy Condition)

Remark: The veh had commenced its repair at the time of inspection.

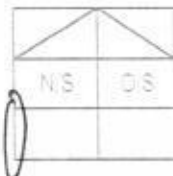

Bal. or Market Value:

IDAC Accident Rpt: Consistent? : Yes or No

GIA / PR Seen: Consistent? : Yes or No

Est. Repairs: days Res: Yes or No

Lump Sum: % 3 Val: Yes or No

CA / REV / REP. / 24 HRS

Date: Person Contacted:

Vehicle: IN / OUT

Veh No: SLP 4819C

Year: 2017 Jan

Type: M/Cat / M/Cycle / Bus / Van / Lorry / Taxi / Prime Mover /

Truck / Trailer or

Make: TOYOTA PRIMS HYBRID 1.8 1798

Colour: GRAY A/C Insured / Std / Nil / NA

Sp Reading: 51823 T-Pass: Insured / Std / Nil / NA

Eng No:

C.No: JTOKB3FU503559444

Gen. Cond: Good / Fair / Poor / Burnt

Steering: Morder / Jammed / Leaked / Burnt or

Brake: Morder / Jammed / Leaked / Burnt or

Modi: Nil / S/Rim / STD A/Rim or

Tyre Size: F: 195/65R15

R: -

BS / DUN / EXNOVA / GY / FS / LIZA / MIC / QHTSU / PIR / SUMI /

TOYO / OKO or

Front:

R.Bal: 6 mm

L.Bal: 6 mm

D.O.A: 14/11/17

Survey held at: World Auto

Rear:

R.Bal: 6 mm

L.Bal: 6 mm

D.O.A: 21/11/17

Des. of Damages: Fnt / Rear / O/S / N/S / U/C / Rooftop or

N/S Rear

The U/C / Chassis frame / Body Structure affected due to collision

Date / Time Action / Instruction

mevimen
23/2/2018

RECEIVED 23 FEB 2018

Date/Time File Pass to:

☐ : Preli. Report
☐ : Final Report

At:

Date/Time File Return to:

23/2- typist

Report Format: 1 mevimen

Lump Sum / I.B.I: 3476.70

Days Of Repair: 4

Resurvey No. of Trip: 1

Add Fee:

☐ Site Insp
☐ Interview
☐ Tech. Info
☐ Workshop

\$

\$

\$

\$

Survey Fee

Transport

Food

Tools

Other

Total

200

10

210

Survey Department Check List (Case Handler)

Reference No.: CS MSG 17022167 Rlvb
Policy Type: OD / TP / TP RES / TL / EVA

Case Handler

Typist

Admin (): Case handler to make sure all Information created by the assignment team are **ACCURATE**.

(1) Office Assign Form

		Y-Date	N-Date	Y-Date	N-Date
C	Reference No.	✓			
C	Customer Code				
N	Assign From				
C	Assign Date	✓			
C	Veh No (Inspected)	✓			
C	Veh No (Insured)	✓			
C	D.O.A	✓			
C	Policy No	✓			
C	Claim No	✓			
C	Insurance Authorisation (CA /REV/REP)				
C	Report Type	✓			
C	Weekend Charges				
N	Survey held at/Repairer	✓			
C	Excess				

Surveyor (): Case handler to make sure the surveyor completed all required information.

(1) Assignment Form

C	Vehicle No	✓			
C	Regn Month/Year	✓			
N	Vehicle Type	✓			
N	Make & Model	✓			
C	Engine Capacity. (C.C)	✓			
N	Colour	✓			
C	Odometer. (Sp.Reading)	✓			
C	Chassis No	✓			
N	General Condition	✓			
N	Steering	✓			
N	Brake	✓			
N	Modification (Modi)	✓			
C	Tyre Size	✓			
N	Tyre Make	✓			
C	Tyre Balance	✓			
C	Date of Inspection	✓			
N	Survey held	✓			
N	Des.of Damages	✓			

(2) System - (Views/Merimen)

C	Damaged Vehicle Photographs Uploaded	✓			
---	--------------------------------------	---	--	--	--

(3) Workshop Estimate/Assignment Form

N	ALL Parts condition	✓			
C	Market Value for OD cases				
C	Estimate Repair Cost for PRI (RSI, TMI, MSIG)				
C	Days of repair	✓			
C	Finalised Amount	✓			
C	Re-inspection Cases to Finalize within 5 Days				

(4) System - (Views/Merimen)

C	Resurvey photo Uploaded	✓			
---	-------------------------	---	--	--	--

Check By: **VERON** 22/2/18
Case Handler Date

*C: Critical *N: Non-Critical

21/05/2014



LKK Auto Consultants Pte Ltd

51 Ubi Ave 1 #01-25 Paya Ubi Industrial Park, Singapore 408933

TEL: 6256 3561 FAX: 6256 4315

Reg. No: 199607198R GST Reg. No. 19-9607198-R

Affiliated to Federation Internationale Des Experts En Automobile

MSIG INSURANCE (SINGAPORE) PTE LTD

Ref : CS/MSG17022167/R1vb

16 RAFFLES QUAY
#24-01 HONG LEONG BLDG SINGAPORE 048581

Date : 21-11-2017

Code : MSG



1. Policy Particulars :- THIRD PARTY CLAIM

Insured Veh.	FBF 3351L	Veh. Inspected	SLP 4819C
Policy No.	MSD/VMS/17-359226-CA	Coverage (\$)	0.00
Claim No.	MSC/V/17-001785	Excess (\$)	0.00
Assign From	MERIMEN (LIONEL TAN)	Assign Date	20/11/2017

2. Vehicle Particulars & Condition

Make & Model	c.c	0
Engine No.	HIDDEN	Year of Reg.
Chassis No.		Colour
Odometer		Steering
Brakes		Modification
General		

3. Conditions of Tyres

	Size	Make	Balance
R/H Front Tyre			mm
L/H Front Tyre			mm
R/H Rear Tyre			mm
L/H Rear Tyre			mm

4. Description of Damages

--

5. General Information

Accident Date	14/11/2017	Inspection Date	21/11/2017
Survey held at	WORLD AUTO PTE LTD 47 JALAN PEMIMPIN #01-02/03 HALCYON 2 BLDG SINGAPORE 577200		

5a. Remarks

A) THE INSPECTION WAS CONDUCTED ON A "WITHOUT PREJUDICE" BASIS. B) IN ACCORDANCE TO YOUR INSTRUCTIONS, WE HAVE NOT AUTHORISED REPAIRS.

...CLAIM SUBFOLDER...(New Assignment)

CLAIM SUBFOLDER TRACKING

Case	Notified	Est Submitted	Adj Assigned	Adj Rpt	Adj Submitted	Ins Auth'd	Status
Main	20 Nov 2017		20 Nov 2017 16:44 Assign				New Assignment Cancel Case

Main	Reference	Claim Details	Documents	Show All					
CLAIM SUBFOLDER DETAILS		[Created by insurer]							
Insured:	MD NOOR BIN MAHMUD, ID: S2015554Z, Tel: +6597726214								
Main Claimant:	LCRF PTE LTD, Co. Reg. No.: 201624597K								
Vehicle Reg. No.:	SLP4819C	Date of Loss:	14/11/2017 00:00 - :59						
Claim Type:	TP / MSC/V/17-001785	Policy/Cover Note No.:	MSD/VMS/17-359226-CA (TP, Fire & Theft) Coverage: 09/02/2017 - 10/05/2018						
Vehicle Reg. No. (Insured):	FBF3351L	Policy No. (Claimant):							
		Excess:	S\$0.00						
Repairer:	World Auto Pte Ltd - Kranji (HQ) No 1 Kranji Loop, 739535 Kranji - Tel: 97588347								
Handling Insurer:	MSIG Insurance (Singapore) Pte. Ltd. (HQ) - Tel: +65 6827 7888 ... [Handled by Lionel Tan Tian Pel - 6643 1307]								
Adjuster:	LKK Auto Consultants Pte Ltd (HQ) - Tel: 6256-3561 ... [Imm.Advice due 21/11/2017]								
Driver/Custodian (Insured):	MD NOOR BIN MAHMUD (67 / Male), NRIC: S2015554Z, Tel: +6597726214								
Adj Asg. Remarks:	Please contact Mr Sim @ 97588347 to arrange for survey.								
ASSOCIATED MAIL RECEIVED		View All Compose Case Mail							
There are no mail for this case.									
ALL ASSOCIATED TASKS									
View All Search Tasks Create New Task Complete									
Due Date	Priority	Type	Task Group	Subject	Handler	Assigned By	Completed On	Created On	Done?
No results.									

LKK Auto Consultants Pte Ltd (Co.Reg.No:199607198R)

51 Ubi Ave 1 #01-25, Paya Ubi Industrial Park

Singapore 408933

Tel: 6256-3561 Fax: 6844-8805 Email: sur@lkkauto.com; assignments@lkkauto.com

To: MSIG Insurance (Singapore) Pte. Ltd.
4 Shenton Way
#21-01 SGX Centre 2
Singapore 068807

From: LKK Auto Consultants Pte Ltd
51 Ubi Ave 1 #01-25
Paya Ubi Industrial Park
Singapore 408933

Attn: Lionel Tan Tian Pei

Date: 22 Nov 2017

Preliminary Advice

Insured Vehicle No : FBF3351L

TP Vehicle No : SLP4819C

Make : TOYOTA PRIUS

Date of Inspection : 21/11/2017

Inspection At : WORLD AUTO PTE LTD - KRANJI (HQ)
NO 1 KRANJI LOOP
SINGAPORE 739535

Accident Date : 14/11/2017

Assignment Date : 20/11/2017

Est. Duration of Repair : 4.00

Point of Impact / General Description of Damages

The vehicle sustained impact / damages n/s rear portion and parts claimed are consistent to the accident.

Repairer's Estimate (Gross)	:S\$	2,630.15
-----------------------------	------	----------

Revised Amount	:S\$	2,430.15
----------------	------	----------

Check Items (Estimated)	:S\$	0.00
-------------------------	------	------

Total	:S\$	2,430.15
-------	------	----------

Lump Sum Repair	:S\$	
-----------------	------	--

Total Loss Consideration

New for Old Value	:S\$	
-------------------	------	--

Pre-Accident Value	:S\$	
--------------------	------	--

COE / PARF Rebate	:S\$	
-------------------	------	--

Salvage Value	:S\$	
---------------	------	--

Margin for Repair	:S\$	
-------------------	------	--

Remarks

() The vehicle is economical/not economical for repair.

(X) The above survey was conducted on a 'without prejudice' basis.

Veron Chen (LKKAuto)

From: Rasul (LKKAuto)
Sent: Monday, 19 February 2018 10:00 AM
To: sim@worldauto.com.sg
Cc: Veron Chen (LKKAuto)
Subject: RE: Final Bill SLP 4819C

Hi Sim,

Finalised amount of \$ 3,476.70 / 4 days part by part confirmed

Best Regards,

Rasul | Assessor

LKK Auto Consultants Pte Ltd

Phone: 6256-3561 | email: Rasul@lkkauto.com | fax: 6841-4315

Blk 51, Paya Ubi Industrial Park, Ubi Avenue 1, #02-25 | S(408933)

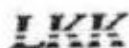

Auto
Consultants
Pte Ltd

Save the Earth. Print only when necessary.

From: sim@worldauto.com.sg [mailto:sim@worldauto.com.sg]
Sent: Tuesday, 16 January, 2018 3:11 PM
To: Rasul (LKKAuto)
Cc: Shiau Chan (LKKAuto)
Subject: Re: Final Bill SLP 4819C

Dear sir

Attached final bill SLP 4819C for your reference

Please revert to us soon

Regards

S.T.Sim

World Auto Pte Ltd

No 1 Kranji Loop

Singapore 739535

Mobile: 97588347

SINGAPORE ACCIDENT STATEMENT

IMPORTANT NOTICE

1. Please report correctly the details of the accident to speed up the claims process.
2. This Form must be completed by the Policyholder and/or the Authorised Driver.
3. Information provided must be as truthful and accurate as possible. Any wilful misrepresentation or withholding of material facts may allow insurance companies to repudiate policy ability.
4. The issue and acceptance of this Form by insurance companies is not an admission of policy liability on the part of the insurance companies.
5. **Any false reporting may be referred to the Police for investigation.**
6. This report will be forwarded by the insurers of the insurers of the GIA Records Management Centre established by the General Insurance Association of Singapore (GIA) for archiving and that copies of this report will for a fee be made available upon application by interested parties.
7. By the lodgement of this report to the insurers, you hereby consent to the archiving of this report at the centre and to copies of the report being made available aforesaid.

ACCIDENT STATEMENT

Date Of Report	16/11/2017 11:01
Date Of Accident	14/11/2017 17:55
Exact Location Of Accident	BKE TOWARD WOODLANDS
Country/State of Loss	SINGAPORE

DETAILS OF OWN VEHICLE

Vehicle Registration Number	SLP4819C
Insured/Policyholder	
Name Of Registered Owner	LCRF PTE LTD
Co Reg No	201624597K
Email Address	NOEMAIL
Mobile Phone No	
Alternative Phone No	OFFICE-62414992

Vehicle Particulars

Manufacturer	TOYOTA
Model	PRIUS-1.8 HYBRID CVT (A)
Exact Purpose for which vehicle was being used at time of accident	
Are you claiming under your own insurance policy for repair to your vehicle?	NO
If No, Please state action to be taken	THIRD PARTY
Vehicle Category	PRIVATE CAR

Insurance Company

Name of Insurance Company	AIG ASIA PACIFIC INSURANCE PTE. LTD.
Type Of Coverage	COMPREHENSIVE
Fleet Policy	YES
Policy Number	999995174
Cover Note Number	

Driver

Name of Driver	CHANG YIING SHENG
NRIC No	S8168857E
Date Of Birth	20/12/1981
Occupation	OUTDOOR
Date Of Driving Pass	07/01/2011
Driving Experience	6 YEARS AND 10 MONTHS
Gender	MALE
Mobile Number	
Fax Number	
Contact Number	
Email Address	NOEMAIL

Address
 Postcode
 Was driver an employee of the Insured's Company NO
 If No, Relationship of the Driver with the Insured PAID DRIVER
 Vehicle Registration Number of Driver's Own Vehicle -
 -
 -
 Insurance Company of Driver's Own Vehicle -
 -
 -

General Information of the Accident

Type Of Accident COLLISION - HEAD TO REAR
 Weather Conditions CLEAR
 Road Surface DRY

Other Information

Was any foreign vehicle involved in this accident? NO
 Was any body injured in the Accident? NO
 Was any other material or property damaged? YES
 I have been approached by unknown person(s) soliciting/offering accident claims assistance. NO
 Number of Passengers (Including Driver) 2

Details of Police Action

Was the accident reported to the police? YES
 If Yes, Please state which Police Station
 Police Station Name SEMBANWANG NPC
 Police Station Address ROAD: 4 SEMBAWANG CRESCENT , POSTCODE: 757633 , COUNTRY: SINGAPORE
 Police Station Contact TEL NO: - FAX NO:
 Was notice of intended Prosecution given? NO
 If Yes, against whom?

Circumstances of Accident

REFER TO POLICE REPORT & SKETCH PLAN

Attachment(s)

Are accident photos available for attachment? YES
 Was there any video captured by Car Camera? YES
 Remarks/ Reasons: NO VIDEO TO SHOW
 Was there any audio recorded? NO

DETAILS OF OTHER VEHICLE PROPERTY 1

Vehicle Registration Number FBF3351L
 Vehicle Make/Model/Colour
 Details Of Properties
 Name of Driver
 NRIC/Passport Number
 Contact Number
 Address
 Postcode
 Insurance Company Name
 Nature Of Damage
 No. Of Passenger (Including Driver)

Details of Witness

Name

Sketch Plan

SKETCH PLAN

IMPORTANT NOTICE

1. Please report correctly the details of the accident to speed up the claims process.
2. This Form must be completed by the Policyholder and/or the Authorised Driver.
3. Information provided must be as truthful and accurate as possible. Any willful misrepresentation or withholding of material facts may allow insurance companies to reputate policy liability.
4. The issue and acceptance of this Form by insurance companies is not an admission of policy liability on the part of the insurance companies.
5. Any false reporting may be referred to the Police for investigation.
6. The report will be forwarded by the Insurers of the GIA Records Management Centre established by the General Insurance Association of Singapore (GIA) for archiving and that copies of this report will for a fee be made available upon application by interested parties.
7. By the lodgement of this report to the Insurers, you hereby consent to the archiving of this report at the centre and to copies of the report being made available aforesaid.
8. Consent under the Personal Data Protection Act (PDPA)

I understand, acknowledge, agree and consent that:

(a) My Insurer, my workshop and the General Insurance Association of Singapore ("GIA") may/are permitted to collect, use, disclose and/or process my personal data/personal information set out in this form and any other personal information provided by me or possessed by my insurer (collectively the "Personal Information") and disclose and transfer such Personal Information to all insurer(s) who have insured vehicle(s) involved in this accident (all insurer(s) who have insured vehicle(s) involved in this accident shall be collectively referred to as the "Insurers"), the Insurers' law firms/law firms, the Monetary Authority of Singapore and any relevant government agency/authority (such as the police), for the purpose(s) of

(i) processing, handling and/or dealing with my claims, including the settlement of the claims and any necessary investigations relating to the claims;

(ii) investigating the accident and/or my claims;

(iii) carrying out and/or dealing with my instructions or responding to any enquiries by me;

(iv) administering my claims (including the mailing of correspondence, statements, invoices, reports or notices to me, which could involve disclosure of certain personal data about me to bring about delivery of the same as well as on the external cover of envelopes/mail packages); and/or

(v) complying with applicable law in administering, processing, handling and/or dealing with my claims, collectively the "Purposes";

(b) all insurer(s) who have insured vehicle(s) involved in this accident and the Insurers' law firms/law firms, may/are permitted to collect, use, disclose and/or process my Personal Information for one or more of the above Purposes; and

(c) my Personal Information may/can be disclosed by any of the Insurers and/or GIA to their third party service providers or agents (including their law firms/law firms), which may be sited outside of Singapore, for one or more of the above Purposes.



Policyholder's Signature / Date & Time

15-NOV-2017 10:00hrs

Driver's Signature (if driver is not the policyholder) / Date & Time

Witnessed by Reporting Centre Personnel

Sketch Plan

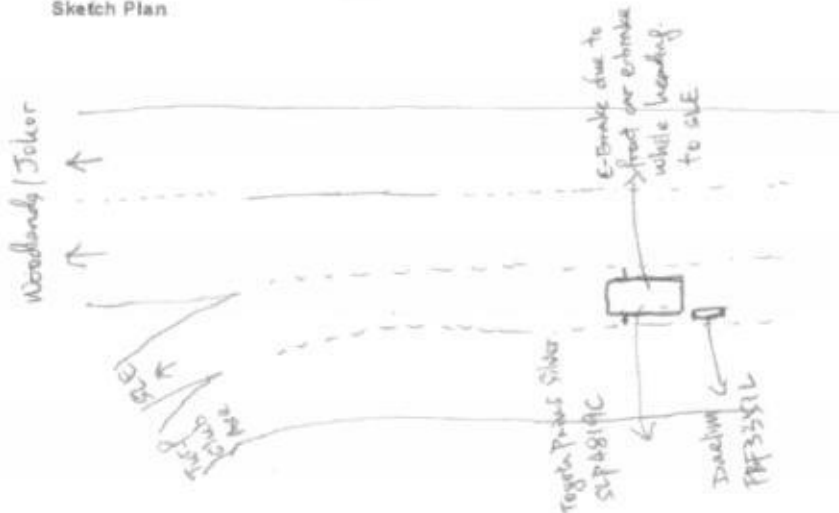

Sketch Plan #2

Describe Circumstances of the Accident:

On 14-Nov-2017 at around 17:55 hrs, I was driving vehicle Toyota Prius SL4819C in silver colour, carrying one passenger seated on the rear left, heading to Woodlands direction. I was travelling along BKE queuing on the lane to exit towards SLE when a car in front of mine did an emergency brake and hence I did an emergency brake too.

However, I felt an impact on the rear left of the car while making emergency brake, and I saw a motorcycle FBF 33512 went past the left side of my vehicle and hit onto left side mirror and motorist fell on to the floor. The motorist was conscious and was conveyed by ambulance.

Declaration

We declare the foregoing particulars are true in every respect.



Policyholder's Signature / Date & Time

 14-Nov-2017 @ 10:30 hrs.
Driver's Signature (If driver is not the policyholder) / Date & Time

Witnessed by Reporting Centre Personnel



**SINGAPORE
POLICE FORCE**



T/20171114/2194

1 of 3

Police Station Of Origin:
Sembawang N.P.C
4 Sembawang Crescent SINGAPORE
757633
Tel No: 1800-5549999

Report No: T/20171114/2194

REPORT OF A TRAFFIC ACCIDENT

Date/Time Report Made: 14/11/2017 22:11		Vide Report No.: J/20171114/0187		Station Diary No.: 122	
Informant's Particulars					
Name of Informant: CHANG YIING SHENG			Address: APT BLK 421 CANBERRA ROAD #07-425 SINGAPORE 750421		
ID Type / ID No.: NRIC NO / S8168857E			Contact No.: Home/Office: Mobile: 92309994		
Nationality: MALAYSIAN			Email:		
Sex: Male	Age: 35	Date of Birth: 20/12/1981	Type of Informant: Driver		
Race: Chinese			Language: Chinese		Institution / School Name:
Occupation: DRIVER			Driving Licence Information: Class: 3		Date of Expiry:

General Information of the Accident

Type of Accident:	Injury Attended by Police	Drink Drive: No	Date/Time of Accident: 14/11/2017 17:55	Type of Location: Bridge
Location: Along Road 1 Traveling Toward Road 2 BUKIT TIMAH EXPRESSWAY SELETAR EXPRESSWAY on the right lane queuing to exit BKE towards SLE				
Weather: Clear		Road Surface: Dry	Road Speed Limit:	
Traffic Flow: One Way		Traffic Control: Not Controlled	Traffic Volume: Heavy	
Type of Collision: Between Moving Vehicles - Side Swipe - Same Direction			Anyone conveyed by ambulance: No	

Details of Vehicle Involved

Vehicle No.	Type	Make	Model	Color	Condition	No of Passenger
FBF3351L	Motorcycle	DAELIM		Black	Slightly Damaged	0
SLP4819C	Car	TOYOTA		Silver	Slightly Damaged	1

Details of Person Involved

Any Pedestrian Involved: No	Use of Pedestrian Crossing: NA
No. of Pedestrians Injured: NIL	



**SINGAPORE
POLICE FORCE**



T/20171114/2194

2 of 3

Police Station Of Origin:
Sembawang N.P.C
4 Sembawang Crescent SINGAPORE
757633
Tel No: 1800-5549999

Report No. T/20171114/2194

CONTINUATION OF REPORT

Driver			
Name	Unknown Driver		ID No. NIL
Related Vehicle	FBF3351L (Motorcycle)		Contact No. NIL
Hospital/Clinic	NIL		Class of Driving Licence & Expiry Date Class: NIL Date of Expiry: NIL
Date Treatment	NIL	Date Discharge	NIL
No. of Days granted Medical Leave	NIL	Degree of Injury	Slight
Driver			
Name	CHANG YIING SHENG		ID No. S8168857E
Related Vehicle	SLP4819C (Car)		Contact No. 92309994
Hospital/Clinic	NIL		Class of Driving Licence & Expiry Date Class: 3 Date of Expiry: NIL
Date Treatment	NIL	Date Discharge	NIL
No. of Days granted Medical Leave	NIL	Degree of Injury	NIL

Brief Details.

On the 14/11/2017 at around 1755hrs I was driving my vehicle, toyota SLP4819C silver in color, ferrying one passenger seated on the rear left. I was travelling along BKE queuing on the lane to exit towards SLE when a car in front of mine did an emergency brake and I did an emergency brake too. However while making the emergency brake I felt an impact on the rear left of the car and I saw a motorcycle FBF3351L went past the left side of my vehicle and hit onto my left mirror and the motorist fell on to the floor. The motorist was conscious and was conveyed by ambulance. I took photos of the damages and damaged on my vehicle are scratches from the rear left towards the front and left mirror broken.

I would like to state that no government property was damaged.

Sketch Plan #5 Pg. 1



SINGAPORE
POLICE FORCE



T/20171114/2194

3 of 3

Police Station Of Origin:
Sembawang N.P.C
4 Sembawang Crescent SINGAPORE
757633
Tel No: 1800-5549999

Report No. T/20171114/2194

CONTINUATION OF REPORT

Sketch Plan

Informant is not able to provide sketch plan

IMPORTANT: Please attach a copy of your vehicle's Insurance Certificate to this report. If you don't have the certificate with you now, please fax a copy to 65474885 stating the **report number** as reference.

Signature Of Officer Recording The Report:

F /

Sgt 2 TAN LYE YEE

Signature Of Informant:

Signature Of Interpreter:

Not applicable

Date/Time:

14/11/2017 22:11

Officer In Charge Of Case:

TP / GIT /

Insp NORHIDAWATI BINTE AHMAD

Contact No.: 65476310

Classification Of Case:

SH005

Authentication Stamp

NP168

Signature

Singapore Police Force

WORLD AUTO PTE LTD

47, Jalan Pemimpin #01-02/03

Halcyon 2, S'pore 577200

Tel No. : 6451 3933 Fax No. : 6455 7576

E-Mail : worldaut@singnet.com.sg

Website : www.worldauto.com.sg

Tax Reg. No. : 200006765-H Buss. Reg. No. : 200006765H

MSIG INSURANCE (S) PTE LTD

Estimate : ES00542

Attention : Motor Claim Department

Date : 16/11/2017

Vehicle Num. : SLP 4819C

Make/Model : TOYOTA PRIUS HYBRID

Chassis/Eng# :

Accident Date : 14/11/2017

Claim No. :

Reference :

Policy No. :

S/N	Quantity	Particular	Unit Price	Amount S\$
-----	----------	------------	------------	------------

LIST ITEMS :

1.	1	REAR BUMPER (PIRUS)	423.90	VE
2.	1	REAR BUMPER CENTER GUARD (PIRUS)	552.30	VE
3.	1	REAR BUMPER LH EXTENSION FILLER (PIRUS)	148.40	su
4.	1	REAR RH COMBINATION LAMP (PIRUS) (LH)	433.70	ser
5.	1	REAR RH LAMP LEN AND BODY (PIRUS) (LH)	481.90	ser

List Total S\$:

2,040.20

25.00% Discount S\$:

510.05

1,530.15

LABOUR :

To labour charge for removing rear bumper out
facilitate repairs and replacement of damaged parts
To respray rear bumper

600.00 500

500.00 400

Labour Total S\$:

1,100.00

E. & O.E.

Total S\$: 2,630.15

for WORLD AUTO PTE LTD

Paul
499000000

4 days

45 P/P

21/11/17 @ 14:00

Reamy after repair

23/11/17

WORLD AUTO PTE LTD

47 Jalan Pemimpin #01-02/03
Halcyon 2, S'pore 577200
Tel No. : 6451 3933 Fax No. : 6455 7576
E-Mail : worldaut@singnet.com.sg
Website : www.worldauto.com.sg
Tax Reg. No. : 200006765-H Buss. Reg. No. : 200006765H

MSIG INSURANCE (S) PTE LTD

Estimate : ES00542

Attention : Motor Claim Department

Date : 16/11/2017
Vehicle Num. : SLP 4819C
Make/Model : TOYOTA PRIUS HYBRID
Chassis/Eng# :
Accident Date : 14/11/2017
Claim No. :
Reference :
Policy No. :

S/N	Quantity	Particular	Unit Price	Amount S\$
-----	----------	------------	------------	------------

1.	1	LIST ITEMS :		
2.	1	REAR BUMPER (PIRUS)	423.90	423.90
3.	1	REAR BUMPER CENTER GUARD (PIRUS)	552.30	552.30
4.	1	REAR BUMPER LH EXTENSION FILLER (PIRUS)	148.40	148.40
5.	1	REAR RH COMBINATION LAMP (PIRUS) (LH)	433.70	433.70
6.	1	REAR RH LAMP LEN AND BODY (PIRUS) (LH)	481.90	481.90

List Total S\$:

25.00% Discount S\$:

2,040.20

510.05

1,530.15

LABOUR :

To labour charge for removing rear bumper out
facilitate repairs and replacement of damaged parts
To respray rear bumper

600.00

500.00

Labour Total S\$:

1,100.00

E. & O.E.

Total S\$:

2,630.15

3676.70

for WORLD AUTO PTE LTD

Paul
4p 90010018

4 days
1/11/17

21/11/17 @ 14:00

Reamy after repair
by

WORLD AUTO PTE LTD

47 Jalan Pemimpin #01-02/03

Halcyon 2, S'pore 577200

Tel No. : 6451 3933 Fax No. : 6455 7576

E-Mail : worldaut@singnet.com.sg

Website : www.worldauto.com.sg

Tax Reg. No. : 200006765-H Buss. Reg. No. : 200006765H

MSIG INSURANCE (S) PTE LTD

Supplementary Estimate : 005740

Attention : Motor Claim Department

Date : 16/11/2017
Vehicle Num. : SLP 4819C
Make/Model : TOYOTA PRIUS HYBRID
Chassis/Eng# :
Accident Date : 14/11/2017
Claim No. :
Reference :
Policy No. :

S/N	Quantity	Particular	Unit Price	Amount S\$
-----	----------	------------	------------	------------

1.	1	LIST ITEMS :		
		FRONT LH DOOR MIRROR (PIRUS)		1,283.90 <i>Info ✓</i>
2.	1	REAR BUMPER SIDE RETAINER (PIRUS)		111.50 <i>Info ✓</i>
		List Total S\$:		1,395.40
		25.00% Discount S\$:		348.85
				<u>1,046.55</u>

E. & O.E.

Total S\$: 1,046.55

for WORLD AUTO PTE LTD

Parts 3435.60
res 258 858.90
Lahn 2576.70
med 900.00
3476.70

LKK Auto Consultants Pte Ltd (Co.Reg.No:199607198R)

51 Ubi Ave 1 #01-25, Paya Ubi Industrial Park

Singapore 408933

Tel: 6256-3561 Fax: 6844-8805 Email: sur@lkkauto.com;assignments@lkkauto.com

VEHICLE DAMAGE INSPECTION REPORT

Our File No: CS/MSG17022167/R1VBN2

Date: 26/02/2018

REFERENCE

Handling Insurer:	MSIG Insurance (Singapore) Pte. Ltd.	Policy No:	MSD/VMS/17-359226-CA
Claimant Vehicle No :	SLP4819C	Insured Vehicle No :	FBF3351L
Date of Loss:	14/11/2017	Nature of Claim:	TP
		Claim No:	MSCN/17-001785

DESCRIPTION & IDENTIFICATION OF VEHICLE

Reg No:	SLP4819C	Engine No:	2ZRS050658
Make & Model:	TOYOTA PRIUS, 1.8 HYBRID CVT (A)	Chassis No:	JTDKB3FU503559444
Reg. Date:	07/06/2017 (Man. Year: 2017)	Odometer:	51823 km
Colour:	Grey		
Engine Capacity:	1798 cc		
Market Value/New Car Price:	N/A		
Sum Insured (S\$):	Market Value/New Car Price		

CONDITION OF VEHICLE AT THE TIME OF SURVEY

General Condition:	Steering (Serviceable):	Yes	Footbrake (Serviceable):	Yes
Handbrake (Serviceable):	Yes	Engine Modification:	No	Pre-accident Condition:

CONDITION OF TYRES

Front Tyre Size:	195/65R15	Rear Tyre Size:	195/65R15
Front Left Side:	Yokohama 6 mm	Rear Left Side:	Yokohama 6 mm
Front Right Side:	Yokohama 6 mm	Rear Right Side:	Yokohama 6 mm

The above values represent the remaining tyre treads depth

COST OF CLAIMS	Repairer's	Adjuster's	Difference	Diff %
Parts	2,576.70	2,576.70	0.00	0.00
Miscellaneous Items	0.00	0.00	0.00	
Labour	1,100.00	900.00	200.00	18.18
Paintwork Labour	0.00	0.00	0.00	
Towing	0.00	0.00	0.00	
Gross Total (S\$)	3,676.70	3,476.70	200.00	5.44
+ GST 7.00/7.00% (S\$)	257.37	243.37	14.00	5.44
Nett Amount (S\$)	3,934.07	3,720.07	214.00	5.44

INSPECTION

Date of Assignment:	20/11/2017		
Date Inspected:	21/11/2017	Inspected At:	World Auto Pte Ltd - Kranji (HQ) No 1 Kranji Loop Singapore 739535
Estimated Period of Repair:	4.0 days		

Adjuster: MOHD RASUL

Manager: VERON CHEN

NOTE: This report represents our findings at the time and place of inspection stated herein. Such inspection has been carried out to the best of our knowledge and ability but any other liability under any other circumstances is hereby expressly excluded.

REPAIR DETAILS

Reference

Part Source: MRM-SG	Version: 1.0 (Last Synchronised: 26 Feb 2018)
Parts: 144	TOYOTA PRIUS 1.8 HYBRID CVT (A) (Catalogue:Merimen Singapore 1.0)
Labour: Repairer's	(Price-denominated Standard List)
Print Code:	(Unsubmitted, no print-code for SLP4819C)
Validity:	These estimates are valid only if they contain the print code (above) on all estimate pages, running page numbers with the END OF ESTIMATES marker on the last estimate page
Further Info:	Items/values not in reference catalogue are prefixed with an asterisk *.

Recommended Parts

No.	Qty	Part No.	Particulars	Condition	Repairer's	Amount
1	1		*REAR BUMPER (PRIUS)	Deformed	423.90 FL	*423.90 FL
2	1		*REAR BUMPER CENTER GUARD (PRIUS)	Deformed	552.30 FL	*552.30 FL
3	1		*REAR BUMPER LH EXTENSION FILLER (PRIUS)	Scratched	148.40 FL	*148.40 FL
4	1		*REAR LH COMBINATION LAMP (PRIUS)	Scratched	433.70 FL	*433.70 FL
5	1		*REAR LH LAMP LEN AND BODY (PRIUS)	Scratched	481.90 FL	*481.90 FL
6	1		*FRONT LH DOOR MIRROR (PRIUS)	Broken	1,283.90 FL	*1,283.90 FL
7	1		*REAR BUMPER SIDE RETAINER (PRIUS)	Cracked	111.50 FL	*111.50 FL
					Sub Total (S\$)	3,435.60
					- List Item Discount on L Items 25.00/25.00% (S\$)	858.90
					Total Parts (S\$)	2,576.70

F=Franchise part. L=ListItemDisc.

Report was unsubmitted during this print-out.

Recommended Miscellaneous Items

There are no new miscellaneous items selected.

Recommended Labour

No	Particulars	Lab.Type	Repairer's	Amount
<u>Labour Items</u>				
1	TO LABOUR CHARGE FOR REMOVING REAR BUMPER OUT FACILITATE REPAIRS AND REPLACEMENT OF DAMAGED PARTS	New	600.00	500.00
2	TO RESPRAY REAR BUMPER	New	500.00	400.00
Gross Labour Cost (S\$)			1,100.00	900.00

Report was unsubmitted during this print-out.

< END OF ESTIMATES >