

22/03/2002

ASS. REC. BY:

REF:

CS/C747022163 / Gribu

Special Instruction:

Survivor:

bq

ASSIGNMENT (Offic.)

From (Person):

Chong Boon Sen

of

C7L

Date/Time:

20.11.2017 524pm

Estimated Cost:

Bill to:

OD / TP / WS / TP RES / OD RES / EVA / INV / MV / CS

To Inspect Vehicle No:

SKW 1623U

Insured:

at Workshop m/s

Borneo Motor

Tel:

9847 6209

of

17 Ubi Road 4

Policy No:

DMPCSN3102461701

Claim No:

SNM17D065446COT

Sum Insured:

Excess:

\$1000.00

Make of Veh:

D.O.A.

11-11-2017

(Client's Record)

sam@borneomoto/s.com.sg

CA / REV / REP. / REV 24 HRS

H.O.D. Endorsement:

Date/Time:

21.11.2017 9.28am

Person Contacted:

Sam

Vehicle IN / OUT

Date/Time

Action/Instruction (✓) Estimate

SKW 1623U-X

30/11/2018

Part By Part \$3,138.45 Excess \$1000, - repair est 4days  
(Red 2693.90, 46%)

merimen

Xbel

45 CTC

Date 21/11/2017

Estimated Cost

07 TP WS TP RES 00 RES EVA INV MV

Transit Vehicle No SKW 1623U  
 at Location/Time Borneo Motor  
 17 Ubi Rd 4

Insured

Policy No

Claims No

Sum Insured

Excess \$ 1000.00

Officer's Record

Name of Ver

Sam

Policy Condition

Remark: The veh had commenced its repair at the time of inspection.

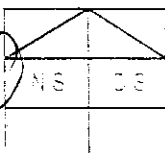

Ball or Market Value

\$111K

DAC Accident Report

Consistent? Yes or No

G.A. / PR. Seen

Consistent? Yes or No

Est. Repairer

4

days

Res.

Yes or No

Lum Sum

8

val

Yes or No

CA REV REP. 24 HRS

Date

Person Contacted

Vehicle IN / OUT

SKW1623U

20 Oct 2015

Office No 07 TP WS TP RES 00 RES EVA INV MV

Truck / Trailer

Name

Toyota Camry 2494

Color

Grey - Insured Std No NA

St. Reaping

20206 T. Reap. Insured Std No NA

Eng No

Ch No

MR053AK 5004009889

Gen. Cond. Good / Fair / Poor / Burnt

Breasing / Inc. Jammed / Leaked / Burnt or

Brake / Inc. Jammed / Leaked / Burnt or

Mod. NH / S Rim STD A Rim or

Tyre Size

215/55R17

BSI / SUN / EXNOVA / GY / FS / LIZA / MIC / OHTSU / PIR / SUMI

TOYO / YOKO or

Front

Rear

R.Ba

6

R.Ba

6

L.Ba

6

L.Ba

6

D.O.A.

D.O.

Surveyed at

w/s

21-11-17

2pm

Des. of Damages Fr. Rear CS NS UO Roof top or

The U.O. - Chassis/frame Body Structure affected due to collision

Date Time Action Instruction

21/11/17 REV in merimen.

21/11/17 Mandate approved by Alfred

21/11/17 @ 5.30 pm email to sam, CA, Ex: 1000.

RECEIVED 3 JAN 2018

Date Time Re-Assign



Prelim. Report

Final Report

Date Time Re-Assign

30/1/2018 - Typist

Days Of Repair

Resurvey No. of Trip

Survey Fee

Add Fee

Base Fee

Base Fee

Base Fee

Base Fee

Base Fee

Date Time Re-Assign

OD

Date Time Re-Assign

150

150



# LKK Auto Consultants Pte Ltd

51 Ubi Ave 1 #01-25 Paya Ubi Industrial Park, Singapore 408933

TEL: 6256 3561 FAX: 6256 4315

Reg. No: 199607198R GST Reg. No. 19-9607198-R

Affiliated to Federation Internationale Des Experts En Automobile				
CHINA TAIPING INSURANCE (S) PTE LTD			Ref : CS/CTI17022163/Ggb	
3 ANSON ROAD #16-00 SPRINGLEAF TOWERS SINGAPORE 079909			Date : 21-11-2017	
			Code : CTI	
<b>1. Policy Particulars :- OWN DAMAGE</b>				
	Insured Veh.		Veh. Inspected	SKW 1623U
	Policy No.	DMPCSN3102461701	Coverage (\$)	0.00
	Claim No.	SNM17D06546C01	Excess (\$)	1,000.00
	Assign From	MERIMEN (CHONG BOON SEN)	Assign Date	20/11/2017
<b>2. Vehicle Particulars &amp; Condition</b>				
	Make & Model		c.c	0
	Engine No.	HIDDEN	Year of Reg.	
	Chassis No.		Colour	
	Odometer		Steering	
	Brakes		Modification	
	General			
<b>3. Conditions of Tyres</b>				
		Size	Make	Balance
	R/H Front Tyre			mm
	L/H Front Tyre			mm
	R/H Rear Tyre			mm
	L/H Rear Tyre			mm
<b>4. Description of Damages</b>				
<b>5. General Information</b>				
	Accident Date	11/11/2017	Inspection Date	21/11/2017
	Survey held at BORNEO MOTORS (S) PTE LTD 17 UBI ROAD 4 SINGAPORE 408611			
<b>5a. Remarks</b>				
A) THE MARKET VALUE IS S\$----- (EST. AVERAGE) B) IN ACCORDANCE TO YOUR INSTRUCTIONS, WE HAVE AUTHORISED REPAIRS.				

# **Survey Department Check List (Case Handler)**

Reference No. :

Policy Type: **OD** / TP / TP RES / TL / EVA

Case Handler

Typist

**Admin (** ): Case handler to make sure all Information created by the assignment team are **ACCURATE**.

**(1) Office Assign Form**

		Y-Date	N-Date	Y-Date	N-Date
C	Reference No.	/			
C	Customer Code	/			
N	Assign From	/			
C	Assign Date	/			
C	Veh No (Inspected)	/			
C	Veh No (Insured)	/			
C	D.O.A	/			
C	Policy No	/			
C	Claim No	/			
C	Insurance Authorisation (CA /REV/REP)	/			
C	Report Type	/			
C	Weekend Charges	/			
N	Survey held at/Repairer	/			
C	Excess	/			

**Surveyor (** ): Case handler to make sure the surveyor completed all required information.

**(1) Assignment Form**

C	Vehicle No	/			
C	Regn Month/Year	/			
N	Vehicle Type	/			
N	Make & Model	/			
C	Engine Capacity. (C.C)	/			
N	Colour	/			
C	Odometer. (Sp.Reading)	/			
C	Chassis No	/			
N	General Condition	/			
N	Steering	/			
N	Brake	/			
N	Modification (Modi)	/			
C	Tyre Size	/			
N	Tyre Make	/			
C	Tyre Balance	/			
C	Date of Inspection	/			
N	Survey held	/			
N	Des.of Damages	/			

**(2) System - (Views/Merimen)**

C	Damaged Vehicle Photographs Uploaded				
---	--------------------------------------	--	--	--	--

**(3) Workshop Estimate/Assignment Form**

N	ALL Parts condition				
C	Market Value for OD cases				
C	Estimate Repair Cost for PRI (RSI, TMI, MSIG)				
C	Days of repair				
C	Finalised Amount				
C	Re-inspection Cases to Finalize within 5 Days				

**(4) System - (Views/Merimen)**

C	Resurvey photo Uploaded				
---	-------------------------	--	--	--	--

Check By: Rita 30/1/2018  
Case Handler Date

\*C: Critical \*N: Non-Critical

21/05/201

## ...CLAIM SUBFOLDER...(New Assignment)

## CLAIM SUBFOLDER TRACKING

Case	Notified	Est Submitted	Adj Assigned	Adj Rpt	Adj Submitted	Ins Auth'd	Status
Main	14 Nov 2017		20 Nov 2017 17:24 Assign				<b>New Assignment</b> Cancel Case

Main	Reference	Claim Details	Documents	Show All					
<b>CLAIM SUBFOLDER DETAILS</b> <span style="float: right;">[Created by insurer]</span>									
<b>Insured:</b>	CHIA PENG KIONG, ID: S6906323C, Tel: +6591189568, Email: CPKIONG@YAHOO.COM.SG								
<b>Vehicle Reg. No.:</b>	SKW1623U	<b>Date of Loss:</b>	11/11/2017 12:00 - :59						
<b>Claim Type:</b>	OD / SNM17D06546C01	<b>Policy/Cover Note No.:</b>	DMPCSN3102461701 (Comprehensive)						
		<b>Excess:</b>	S\$1,000.00						
<b>Repairer:</b>	Borneo Motors (S) Pte Ltd (Ubi) 17 Ubi Road 4, 408611 Ubi - Tel: 6631 1868								
<b>Handling Insurer:</b>	China Taiping Insurance (Singapore) Pte. Ltd. (HQ) - Tel: 6389 6111 ... [Handled by Chong Boon Sen]								
<b>Adjuster:</b>	LKK Auto Consultants Pte Ltd (HQ) - Tel: 6256-3561 ... [Final Rpt due 29/11/2017]								
<b>Driver/Custodian:</b>	CHIA PENG KIONG (48 / Male), NRIC: S6906323C, Tel: +6591189568								
<b>Adj Asg. Remarks:</b>	SRUVEY REVERT								
<b>ASSOCIATED MAIL RECEIVED</b> <span style="float: right;">View All   Compose Case Mail</span>									
There are no mail for this case.									
<b>ALL ASSOCIATED TASKS</b> <span style="float: right;">View All   Search Tasks   Create New Task   Complete</span>									
Due Date	Priority	Type	Task Group	Subject	Handler	Assigned By	Completed On	Created On	Done?
No results.									

## Norrita (LKKAUTO)

---

**From:** Sam San Joi UBI <SanJoi.Sam@borneomotors.com.sg>  
**Sent:** Tuesday, 30 January 2018 2:56 PM  
**To:** Norrita (LKKAUTO)  
**Cc:** SUR; Guo Qiang (LKKAUTO)  
**Subject:** Re: Re : Vehicle No: SKW 1623U

OK

---

**From:** Norrita (LKKAUTO) <norrita@lkkauto.com>  
**Sent:** Tuesday, 30 January 2018 12:30:22 PM  
**To:** Sam San Joi UBI  
**Cc:** SUR; Guo Qiang (LKKAUTO)  
**Subject:** RE: Re : Vehicle No: SKW 1623U

Dear Sam,

Kindly ignore my previous email.

Confirmed part by part \$3,138.45 ,Before excess \$1,000 , estimated – 4 days

Thank you very much .

Best Regards,

Rita AB |

LKK Auto Consultants Pte Ltd

Phone: 6256-3561 email: [sur@lkkauto.com](mailto:sur@lkkauto.com) | Fax: 6256-4315

Blk 51, PayaUbi Industrial Park, Ubi Avenue 1, #02-25 | S(408933)

---

**From:** Sam San Joi UBI [mailto:SanJoi.Sam@borneomotors.com.sg]  
**Sent:** Tuesday, 30 January 2018 10:37 AM  
**To:** Norrita (LKKAUTO) <norrita@lkkauto.com>  
**Cc:** SUR <[sur@lkkauto.com](mailto:sur@lkkauto.com)>  
**Subject:** Re: Re : Vehicle No: SKW 1623U

Hi Rita,

Pls see attached.

Thanks you  
Sam

---

**From:** Norrita (LKKAUTO) <[norrita@lkkauto.com](mailto:norrita@lkkauto.com)>  
**Sent:** Tuesday, 23 January 2018 9:10:04 AM  
**To:** Sam San Joi UBI  
**Cc:** SUR  
**Subject:** Re : Vehicle No: SKW 1623U

## **Ai Phing (LKKAuto)**

---

**From:** Ai Phing (LKKAuto)  
**Sent:** Wednesday, 22 November, 2017 5:33 PM  
**To:** SanJoi.Sam@borneomotors.com.sg  
**Cc:** SUR  
**Subject:** SKW 1623U CHINA-OD (DOA 11-11-2017)

Dear Sam,

As instructed by our client, please proceed to repair the insured vehicle **SKW 1623U (Excess \$1,000)**.

If there are any supplementary items please inform our office's Assignment Team at Tel: 6741 8434 to arrange our surveyor for inspection.

All supplementary are subjected to further approval from insurance company before completion of the repair.

\*Our client reserve their right not to pay if there is no valid approval obtained before repair.

Best Regards,

**Ai Phing** | Case Handler

**LKK Auto Consultants Pte Ltd**

Phone: 6256-3561 | email: sur@lkkauto.com | fax: 6256-4315

Blk 51, Paya Ubi Industrial Park, Ubi Avenue 1, #01-25 | S(408933)

## Claim Audit

AUDIT TRAIL				
No.	On	Audit	Remarks	By
1	20 Nov 2017 17:24	Clim Veh Model Changed	(202780) TOYOTA CAMRY 2.5 (A).	[I] Chong Boon Sen
2	20 Nov 2017 17:24	Clim Created	Reg No: SKW1623U. Policy No: DMPCSN3102461701. Acct Date: 2017/11/11. Claim Type: OD. Insurer: China Taiping Insurance (Singapore) Pte. Ltd. (HQ). Workshop: Borneo Motors (S) Pte Ltd (Ubi). Ins.Status => Incoming Claim. Created from SAS:MBM217149989	[I] Chong Boon Sen
3	20 Nov 2017 17:24	Adj Co Assigned	LKK Auto Consultants Pte Ltd (HQ):SRUVEY REVERT	[I] Chong Boon Sen
4	20 Nov 2017 17:24	Adj Next Rpt Changed	Next Rpt:Final Rpt.Due Date:2017/11/29	[I] Chong Boon Sen
5	20 Nov 2017 17:24	Adj Mandate Set	Approved:0.00.	[I] Chong Boon Sen
6	21 Nov 2017 09:03	Assignment 1st Accessed		[A] CATHERINE CHONG KAI LING
7	21 Nov 2017 13:58	Adj Adjuster Assigned	[None] -> XING GUO QIANG	[A] CATHERINE CHONG KAI LING
8	22 Nov 2017 12:46	Adj Rpt Initiated		[A] LOW AI PHING
9	22 Nov 2017 12:46	Clim Details Notified		[A] LOW AI PHING
10	22 Nov 2017 12:48	Adj Im. Advice Submitted	Next Rpt:Final Rpt.Due Date:2017/11/29	[A] LOW AI PHING
11	22 Nov 2017 12:49	Adj Mandate Request	Cur.Req:3138.45:DAMAGES CONSISTENT. REPAIR COST ECONOMICAL.	[A] LOW AI PHING
12	22 Nov 2017 17:25	Adj Next Rpt Changed	Next Rpt:Final Rpt.Due Date:2017/11/29. Mandate Remarks: PLEASE PROCEED TO AUTHORIZE REPAIRS AT \$3,138.45 BEFORE EXCESS OF \$1,000.00	[I] Alfred Toh
13	22 Nov 2017 17:25	Adj Mandate Set	Approved:3138.45:PLEASE PROCEED TO AUTHORIZE REPAIRS AT \$3,138.45 BEFORE EXCESS OF \$1,000.00Reinsp:Adj decides.	[I] Alfred Toh

## ACTIVITY

No record

## Merimen Billing for this case - Transaction History

Bill Ref No	Bill Date	Acc Type	Acc Name	Co Name (Branch)	Ref 1	Ref 2	Amount
1646656	22/11/2017 12:46	Motor	LKK Auto Consultants Pte Ltd	LKK Auto Consultants Pte Ltd (HQ)	SKW1623U		10.70



**LKK Auto Consultants Pte Ltd** (Co.Reg.No:199607198R)

51 Ubi Ave 1 #01-25, Paya Ubi Industrial Park

Singapore 408933

Tel: 6256-3561 Fax: 6844-8805 Email: sur@lkkauto.com; assignments@lkkauto.com

To: China Taiping Insurance (Singapore) Pte. Ltd.  
3 Anson Road  
#16-00 Springleaf Tower  
Singapore 079909

From: LKK Auto Consultants Pte Ltd  
51 Ubi Ave 1 #01-25  
Paya Ubi Industrial Park  
Singapore 408933

Attn: Chong Boon Sen

Date: 22 Nov 2017

**Preliminary Advice**

Vehicle No	: SKW1623U	Accident Date	: 11/11/2017
Make	: TOYOTA CAMRY	Policy No.	: DMPCSN3102461701
Assignment Date	: 20/11/2017	Excess	: S\$1,000.00
Date of Inspection	: 21/11/2017	Est. Duration of Repair	: 4.00
Inspection At	: BORNEO MOTORS (S) PTE LTD (UBI) 17 UBI ROAD 4 SINGAPORE 408611		

**Point of Impact / General Description of Damages**

The vehicle sustained impact / damages n/s body and parts claimed are consistent to the accident.

Repairer's Estimate (Gross)	:S\$	6,240.61
Revised Amount	:S\$	3,138.45
Check Items (Estimated)	:S\$	-
Total	:S\$	3,138.45

Lump Sum Repair	:S\$	
-----------------	------	--

**Total Loss Consideration**

New for Old Value	:S\$	
Pre-Accident Value	:S\$	111,000.00
COE / PARF Rebate	:S\$	69,586.00
Salvage Value	:S\$	
Margin for Repair	:S\$	41,414.00

**Remarks**

- ( X ) The vehicle is repairable at our adjusted amount. We have also confirmed excess and policy coverage. Kindly let us have your authorisation.
- ( ) The vehicle is uneconomical to be repaired, you are advised to invite tender for the wreck.
- ( ) Other comments :

## Enquire PARF/COE Rebate for Registered Vehicle

### Vehicle Owner Particulars

Owner ID Type	Singapore NRIC
Owner ID	6323C

### Vehicle Details

Vehicle No.	SKW1623U
Vehicle to be Exported	No
Intended De-registration Date	22 Nov 2017
Vehicle Make	TOYOTA
Vehicle Model	CAMRY 2.5 AUTO
Primary Colour	Grey
Manufacturing Year	2015
Engine No.	2ARU261954
Chassis No.	MR053AK5004009889
Maximum Power Output	133.0 kW (178 bhp)
Open Market Value	\$28,170.00
Original Registration Date	20 Oct 2015
First Registration Date	20 Oct 2015
Transfer Count	0
Actual ARF Paid	\$31,438.00

### Intended PARF Rebate Details

PARF Eligibility	Yes
PARF Eligibility Expiry Date	19 Oct 2025
PARF Rebate Amount	\$23,578.00

### Intended COE Rebate Details

COE Expiry Date	19 Oct 2025
COE Category	B - Car above 1600cc or 97kW (130bhp)
COE Period(Years)	10
QP Paid	\$58,190.00
COE Rebate Amount	\$46,008.00
Total Rebate Amount	\$69,586.00

The information contained herein is correct as at 22 Nov 2017

OK

MBM217149989 / Borneo Motors (S) Pte Ltd - Pandan  
ENTRY DATE & TIME: 13/11/2017 13:18

## SINGAPORE ACCIDENT STATEMENT

### IMPORTANT NOTICE

1. Please report correctly the details of the accident to speed up the claims process.
2. This Form must be completed by the Policyholder and/or the Authorised Driver.
3. Information provided must be as truthful and accurate as possible. Any wilful misrepresentation or withholding of material facts may allow insurance companies to repudiate policy ability.
4. The issue and acceptance of this Form by Insurance companies is not an admission of policy liability on the part of the insurance companies.
5. Any false reporting may be referred to the Police for investigation.
6. This report will be forwarded by the insurers of the insurers of the GIA Records Management Centre established by the General Insurance Association of Singapore(GIA) for archiving and that copies of this report will for a fee be made available upon application by interested parties.
7. By the lodgement of this report to the insurers, you hereby consent to the archiving of this report at the centre and to copies of the report being made available aforesaid.

### ACCIDENT STATEMENT

Date Of Report	13/11/2017 13:18
Date Of Accident	11/11/2017 12:30
Exact Location Of Accident	89 MARINE PARADE CENTRAL MSCP
Country/State of Loss	SINGAPORE

### DETAILS OF OWN VEHICLE

Vehicle Registration Number	SKW1623U
<b>Insured/Policyholder</b>	
Name Of Registered Owner	CHIA PENG KIONG
NRIC No	S6906323C
Email Address	CPKIONG@YAHOO.COM.SG
Mobile Phone No	(LOCAL) +65-91189568
Alternative Phone No	OFFICE-91189568
<b>Vehicle Particulars</b>	
Manufacturer	TOYOTA
Model	CAMRY-2.0 (A)
Exact Purpose for which vehicle was being used at time of accident	NOEMAIL
Are you claiming under your own insurance policy for repair to your vehicle?	YES
If No, Please state action to be taken	
Vehicle Category	PRIVATE CAR
<b>Insurance Company</b>	
Name of Insurance Company	CHINA TAIPING INSURANCE (SINGAPORE) PTE. LTD.
Type Of Coverage	COMPREHENSIVE
Fleet Policy	NO
Policy Number	DMPCSN3102461701
Cover Note Number	
<b>Driver</b>	
Name of Driver	CHIA PENG KIONG
NRIC No	S6906323C
Date Of Birth	16/02/1969
Occupation	INDOOR
Date Of Driving Pass	27/10/2003
Driving Experience	14 YEARS AND 0 MONTHS
Gender	MALE
Mobile Number	(LOCAL) +65-91189568
Fax Number	
Contact Number	OFFICE-91189568
Email Address	CPKIONG@YAHOO.COM.SG

Address BLK 42 DAKOTA CRESCENT #08-18  
 Postcode 399940  
 Was driver an employee of the Insured's Company NO  
 If No, Relationship of the Driver with the Insured OWNER  
 Vehicle Registration Number of Driver's Own Vehicle -  
 -  
 -  
 Insurance Company of Driver's Own Vehicle -  
 -  
 -

#### General Information of the Accident

Type Of Accident COLLISION - HEAD TO REAR  
 Weather Conditions CLEAR  
 Road Surface DRY

#### Other Information

Was any foreign vehicle involved in this accident? NO  
 Was any body injured in the Accident? NO  
 Was any other material or property damaged? YES  
 I have been approached by unknown person(s) soliciting/offering accident claims assistance. NO  
 Number of Passengers (Including Driver) 1

#### Details of Police Action

Was the accident reported to the police? NO  
 If Yes, Please state which Police Station  
 Was notice of intended Prosecution given? NO  
 If Yes, against whom?

#### Circumstances of Accident

PLEASE REFER AS ATTACHED

#### Attachment(s)

Are accident photos available for attachment? YES  
 Was there any video captured by Car Camera? NO  
 Was there any audio recorded? NO

#### DETAILS OF OTHER VEHICLE PROPERTY 1

Vehicle Registration Number SLP6699T

Vehicle Make/Model/Colour

#### Details Of Properties

Name of Driver

NRIC/Passport Number

Contact Number

Address

Postcode

Insurance Company Name

Nature Of Damage

No. Of Passenger (Including Driver)

#### Details of Witness

Name

Phone Number

Email Address

## SKETCH PLAN

### IMPORTANT NOTICE

1. Please report correctly the details of the accident to speed up the claims process.
2. This Form must be completed by the Policyholder and/or the Authorised Driver.
3. Information provided must be as truthful and accurate as possible. Any willful misrepresentation or withholding of material facts may allow insurance companies to repudiate policy liability.
4. The issue and acceptance of this Form by insurance companies is not an admission of policy liability on the part of the insurance companies.
5. Any false reporting may be referred to the Police for investigation.
6. The report will be forwarded by the insurers of the GIA Records Management Centre established by the General Insurance Association of Singapore (GIA) for archiving and that copies of this report will for a fee be made available upon application by interested parties.
7. By the lodgement of this report to the insurers, you hereby consent to the archiving of this report at the centre and to copies of the report being made available aforesaid.
8. Consent under the Personal Data Protection Act (PDPA)

I understand, acknowledge, agree and consent that:

(a) My insurer, my workshop and the General Insurance Association of Singapore ("GIA") may/are permitted to collect, use, disclose and/or process my personal data/personal information set out in this [form] and any other personal information provided by me or possessed by my insurer (collectively the "Personal Information") and disclose and transfer such Personal Information to all insurer(s) who have insured vehicle(s) involved in this accident (all insurer(s) who have insured vehicle(s) involved in this accident shall be collectively referred to as the "Insurers"), the Insurers' lawyers/law firms, the Monetary Authority of Singapore and any relevant government agency/authority (such as the police), for the purpose(s) of:

- (i) processing, handling and/or dealing with my claims including the settlement of the claims and any necessary investigations relating to the claims;
  - (ii) investigating the accident and/or my claims;
  - (iii) carrying out and/or dealing with my instructions or responding to any enquiries by me;
  - (iv) administering my claims (including the mailing of correspondence, statements, invoices, reports or notices to me, which could involve disclosure of certain personal data about me to bring about delivery of the same as well as on the external cover of envelopes/mail packages); and/or
  - (v) complying with applicable law in administering, processing, handling and/or dealing with my claims.
- (collectively the "Purposes")
- (b) all insurer(s) who have insured vehicle(s) involved in this accident and the Insurers' lawyers/law firms, may/are permitted to collect, use, disclose and/or process my Personal Information for one or more of the above Purposes; and
- (c) my Personal Information may/can be disclosed by any of the Insurers and/or GIA to their third party service providers or agents (including their lawyers/law firms), which may be sited outside of Singapore, for one or more of the above Purposes.

Policyholder's Signature / Date & Time

Driver's Signature (If driver is not the policyholder) / Date & Time

Witnessed by Reporting Centre Personnel

### Sketch Plan

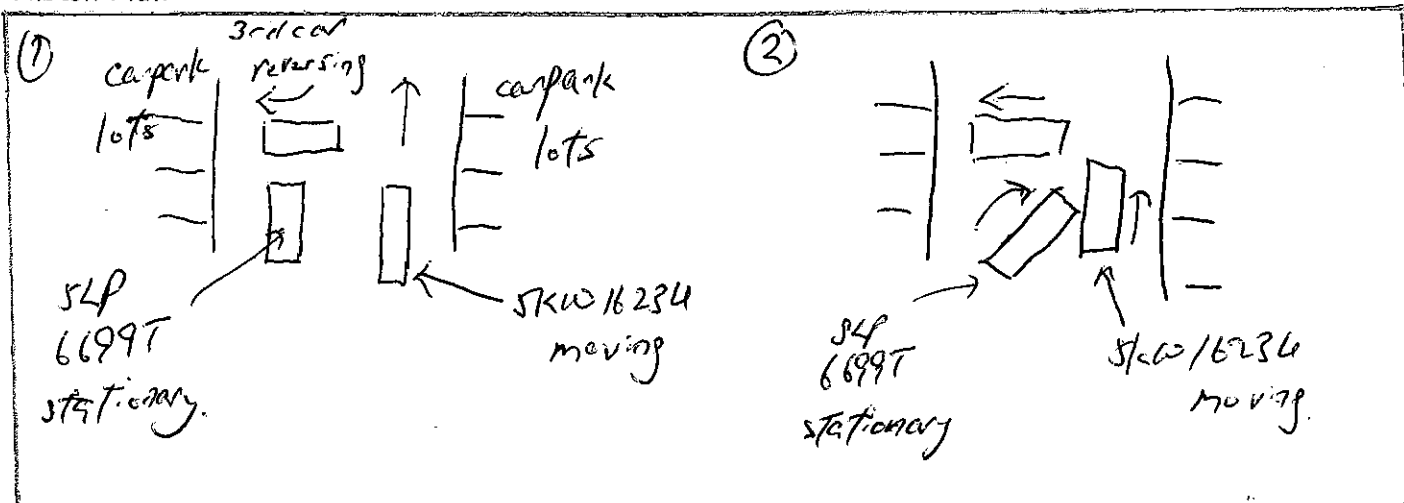

Describe Circumstances of the Accident

Time: 11/11/17 @ 12:30pm

Location: 89 Marine Parade Central  
Multi storey carpark  
2nd level.

① - SLP 6699T stationary waiting car adjacent  
parking vehicle parking.

- SLP 1623U moving ahead.

② - SLP 6699T slight right suddenly and  
banged on SLP 1623U body, when  
car 1623U passing.

- video clip submitted

Declaration

We declare the foregoing particulars are true in every respect.



Policyholder's Signature / Date &  
Time

13/11/16  
1000 hrs

Driver's Signature (If driver is not the policyholder) / Date  
& Time

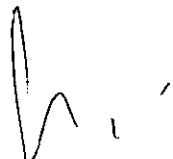

Witnessed by Reporting Centre  
Personnel

## MOTOR ACCIDENT REPORT

Date Of Report: 13/11/17 Time: 1000hrs Date Of Accident: 11/11/17 Time: 12-39  
 Exact Location Of Accident: 89, marse Parade, Ceylon Mut. 866ay, singapore  
 Country/State Of Loss: Singapore ☒ / Wilayah Persekutuan ☐ / Selangor Darul Ehsan ☐ / Negeri Sembilan ☐ / Melaka ☐ / Pahang ☐ / Johor ☐ / Perak ☐ / Kedah ☐ / Kelantan ☐ / Terengganu ☐ / Pulau Pinang ☐ / Perlis ☐ / Thailand ☐

## OWN VEHICLE DETAILS (INSURED/POLICY HOLDER)

Vehicle Registration Number: SKW 16234 Co. Reg. No.(for Co. Vehicle)/NRIC/PP/FIN No: 56906323C  
 Name Of Registered Owner: CHIA PENG KENG  
 Mobile Number: 91189568 Alternative No: Email Address: cpk.agg@ya500.com.sg

## Vehicle Particulars

Manufacturer: Toyota ☒ Lexus ☐ Suzuki ☐ Hino ☐ Model: Carny  
 Exact Purpose for which vehicle was being used at time of accident: Normal Usage ☒ Other ☐ (please specify):  
 Are you claiming under your own insurance policy for repair to your vehicle? Yes ☒ Reporting Only ☐ Third Party ☐  
 Vehicle Category: Private Car ☒ Commercial Vehicle ☐ Others ☐

## Insurance Company

Name of Insurance Company: CHINA TAIPEI  
 Type Of Coverage: Comprehensive ☒ Third Party ☐ Third Party Fire and/or Theft ☐  
 Fleet Policy: Yes ☐ No ☒ Policy / Cover Note No: DMPC SN 310246701

## DRIVER DETAILS AT POINT OF ACCIDENT

Name of Driver: CHIA PENG KENG NRIC/ Passport / FIN No: 56906323C  
 Date Of Birth: 16/2/1969 Occupation: Indoor ☒ Outdoor ☐  
 Date Of Driving Pass: 27/10/2003 Gender: Male ☒ Female ☐  
 Mobile Number: 91189568 Fax No: Alternative No:  
 Address: BK 42 DAICOTA CRE5 #08-18 Postal Code: 399940  
 Email Address: cpk.agg@ya500.com.sg  
 Was driver an employee of the Insured's Company? Yes ☐ No ☒ State relationship of the driver with the insured: Insured  
 Vehicle Registration Number of Driver's Own Vehicle (if applicable):  
 Insurance Company of Driver's Own Vehicle (if applicable): CHINA TAIPEI

## GENERAL INFORMATION OF THE ACCIDENT

Type Of Accident: Car park Collision  
 Weather Conditions: Clear ☒ Raining ☐ Others ☐ (If others, please state condition):  
 Road Surface: Wet ☐ Dry ☒ Others ☐ (If others, please state condition):  
 Was any body injured in the Accident? No ☒ Yes ☐ No. of Passengers (incl driver in your vehicle):  
 Was any foreign vehicle involved in this accident? No ☒ Yes ☐ Vehicle No: Vehicle type:  
 Was any other material or property (e.g: other vehicle) damaged? No ☒ Yes ☐  
 Was there any video captured by Car Camera? No ☐ Yes ☒ Are accident scene photos available for attachment? No ☐ Yes ☒  
 Was the accident reported to the police? No ☐ Yes ☐ (If yes, please state which Police Station):  
 Was notice of intended Prosecution given? No ☒ Yes ☐ (If yes, please state against whom):  
 I have been approached by unknown person(s) soliciting/offering accident claims assistance. No ☐ Yes ☐

## DETAILS OF OTHER VEHICLE PROPERTY 1 (Please fill Annex A if more vehicles involved)

Vehicle Registration Number: SLP 6099 T Vehicle Make/Model/Colour:  
 Details Of Properties Damage in Accident:  
 Name of Driver:  
 NRIC/Passport/FIN Number:  
 Address: Contact Number: Postal Code:  
 Insurance Company Name:  
 Nature Of Damage: No. Of Passenger (Including Driver):

## DETAILS OF ACCIDENT INDEPENDANT WITNESS

Name: Name:  
 Phone Number: N/A Phone Number:  
 Email Address: Email Address:

## DETAILS OF INJURED PERSON 1 (Please fill Annex A if more person injured)

Name: Approximate Age:  
 Address: Postal Code:  
 Injuries Sustained: Injured person in which vehicle:  
 Were seat belt worn? No ☐ Yes ☐ Were injured conveyed to hospital by ambulance? No ☐ Yes ☐

## CERTIFICATE OF INSURANCE

Motor Vehicles (Third-Party Risks and Compensation) Act (Chapter 189)  
Motor Vehicles (Third-Party Risks and Compensation) Rules, 1960  
Road Transport Act, 1987 (Malaysia)  
Motor Vehicles (Third-Party Risks) Rules, 1959 (Malaysia)

CERTIFICATE No.	DMPCSN3102461701	Engine No :2ARU261954 Chassis No:MR053AK5004009889
1. Index Mark and Registration Number of Vehicle	SKW1623U	
2. Name of Policy Holder	CHIA PENG KIONG	
3. Effective date of the Commencement of Insurance for the purposes of the Regulations, Ordinance or Enactment	20 OCTOBER 2017	NAMED DRIVERS EX SECT. I .....S\$1,000.00 ADDITIONAL EX OTHER THAN NAMED DRIVERS: EX SECT. I - AGE <= 25.....S\$3,000.00 EX SECT. I - AGE >= 26.....S\$500.00 * AGE AS AT DATE OF ACCIDENT
4. Date of Expiry of Insurance	19 OCTOBER 2018	EX ON WINDSCREEN .....S\$100.00
5. Persons or Classes of Persons entitled to drive *		

(A) THE POLICYHOLDER.

(B) ANY OTHER PERSON WHO IS DRIVING ON THE POLICYHOLDER'S ORDER OR WITH HIS PERMISSION.

PROVIDED THAT THE PERSON DRIVING IS PERMITTED IN ACCORDANCE WITH THE LICENSING OR OTHER LAWS OR REGULATIONS TO DRIVE THE MOTOR VEHICLE OR HAS BEEN SO PERMITTED AND IS NOT DISQUALIFIED BY ORDER OF A COURT OF LAW OR BY REASON OF ANY ENACTMENT OR REGULATION IN THAT BEHALF FROM DRIVING THE MOTOR VEHICLE.

6. Limitations as to use: \*

USE FOR SOCIAL, DOMESTIC AND PLEASURE PURPOSES AND FOR THE POLICYHOLDER'S BUSINESS.  
THE POLICY DOES NOT COVER USE FOR HIRE OR REWARD TUITION DRIVING TEST RACING PACE-MAKING, RELIABILITY TRIAL, SPEED-TESTING, THE CARRIAGE OF GOODS OTHER THAN SAMPLES IN CONNECTION WITH ANY TRADE OR BUSINESS OR USE FOR ANY PURPOSE IN CONNECTION WITH THE MOTOR TRADE.

EXCESS WHICHEVER IS APPLICABLE FOR LOSSES OCCURRING OUTSIDE SINGAPORE (CONSTRUCTIVE TOTAL LOSS/THEFT) WILL BE DOUBLED.

ONE TIME WAIVER OF EXCESS FOR THE FIRST S\$500 WILL APPLY TO THE INSURED AND NAMED DRIVERS IN THE EVENT OF OWN DAMAGE CLAIM AT OUR AUTHORISED WORKSHOPS FOR EACH POLICY YEAR.

HIRE PURCHASE CO. : DBS BANK LTD AS HP OWNER

*\* Limitations rendered inoperative by Section 8 of the Motor Vehicles (Third-Party Risks and Compensation) Act (Chapter 189) and Section 95 of the Road Transport Act, 1987 (Malaysia), are not to be included under these headings.*

**I/We hereby Certify** that the policy to which this Certificate relates is issued in accordance with the provisions of the Motor Vehicles (Third-Party Risks and Compensation) Act (Chapter 189) and Part IV of the Road Transport Act, 1987 (Malaysia).  
Please see reverse

For CHINA TAIPING INSURANCE (SINGAPORE) PTE. LTD.

Countersigned By:

Authorised Officer

  
Jenny Lim

Authorised Signatory

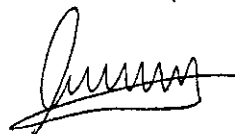

**勁力企業**  
**HIGH POWER ENTERPRISE**

3 Anson Road #16-00 ~~311-150 Bishan Street 11~~ Singapore 079909 Tel: 6389 6111 Fax: 6225 3592 Website: www.sg.cntaiping.com  
#01-137 Singapore 570150  
Tel: 6258 1968 Fax: 6258 7167  
Email: gi@highpower.sg





Borneo Motors (Singapore) Pte Ltd

Online Service Booking :  
 www.toyotasingsapore.com.sg  
 Toyota Bodycare Centre  
 17 Ubi Road #4  
 Singapore 409611  
 Tel no.: 6631 1188

Co Reg No : 196700086Z  
 GST Reg No : MR-8500000-9

**ESTIMATE**

Join Toyota ME @ http://toyotame.borneomotors.com.sg &amp; earn points to redeem for attractive items!

Account Detail	Account No	Customer Detail
China Taiping Insurance (S) Pte Ltd 3 Anson Road #16-00 Springleaf Tower Singapore 079909 Attn: Motor Claims Dept	S1000003 / ICCI1	Mr Chia Peng Kiong 42 Dakota Crescent #08-18 Singapore 399940 Mobile: 91189568
	Document No 0	
	Document Date 14/11/2017	

Year	Make	Model	Reg Date	Veh Reg No	Kilometers	WIP No	Order No/Remarks
15	JETEXT	E4	ASV50R	20/10/2015	SKW1623U	16288	15514 :7UL/SKW1623U/11111'
Chassis No	Engine No	TWC No	Terms	Service Engineer	Vehicle In	Collected On	
MR053AK5004009889	2ARU261954	60	Sam San Joi	14/11/2017	18.00	--/--/----	0.00

L	Ca	Job/Parts Description	Qty	Unit Price	Disc %	Amount
1	Z	BP-SUNDRY SUNDRIES ODUL CLAIM POLICY NO.:DMPCSN3102461701 ACC DATE:11/11/2017 DRIVE IN:13/11/2017 EXCESS:\$1000 DATE-IN: DATE SURVEY: NO OF REPAIR DAYS: BY: AUTHORIZED ON:				30.00
2	S	BP-SUBLET REMOVE & INSTALL SIDE SKIRT TO ASSIST RE PAIR				84.75
3	S	BP-SUBLET REPLACE FRT LH FENDER STRAIGHTEN & ALIGN LH FRT ACCIDENT AFFECTED AREAS				1356.00
4	S	BP-SUBLET RESPRAY JOB ON LH FRT ACCIDENT AFFECTED AREAS				1668.00
5	1	S53812-06190 FENDER SUB-ASSY, LH	1.00	829.80		829.80
6	2	S53806-06160 SHIELD SUB-ASSY, FEN	1.00	197.20		197.20
7	3	T90467-07166 CLIP	10.00	2.30		23.00
8	4	S67002-06211 PANEL ASSY, FR DR	1.00	1601.70		1601.70
9	5	S75443-06A70 PLATE, LUGGAGE	1.00	41.90		41.90

Excess: \$1000. Not Authorized. 21/11/17  
 Excess: \$1000. before paint photos.

Borneo Motors is the only authorised workshop to maintain your Toyota. Service your Toyota every 6 months or 10,000 km (whichever comes first) to enjoy warranty benefits. Conditions apply.

For & on behalf of Borneo Motors	Customer's Signature	Change Summary	Total
	Please acknowledge receipt of vehicle	Parts 2,693.60 Labour 30.00 Materials 3,108.75 Lubrication/Fluid 0.00 Others 0.00	5,832.35
			GST 7.00% 408.26
			Less 0.00
			Amount Due 6,240.61

I, the Consultant, hence notify the Repairer of the following:

- To res-spray before/after spray painting
- To display damaged part(s) during resurvey
- Parts prices are subject to confirmation
- Third party survey is on a "Without Prejudice" basis
- No illegal modification(s) is allowed
- Supplementary item(s) must be resurveyed and is subject to final approval from Insurance Company

DATE 14/11/2017  
 Acknowledged By Repairer  
 Signature: 18:19  
 Date:

SECURITY GUARD

PLEASE ALLOW THE UNDERMENTIONED  
 TO LEAVE THE COMPANY PREMISES

VEHICLE NO SKW1623U

SIGNATURE  
 FOR BORNEO MOTORS (SINGAPORE) PTE LTD

**Borneo Motors**



**REPUBLIC OF SINGAPORE DRIVING LICENCE**

 Licence Number: **S6906323C**  
 Name: **CHIA PENG KIONG**  
 Birth Date: **16 Feb 1969**  
 Issue Date: **27 Oct 2003**

1000964311F



**REPUBLIC OF SINGAPORE**

 IDENTITY CARD NO. **S6906323C**

Name: **CHIA PENG KIONG**

**谢秉强**  
 Race: **CHINESE**  
 Date of Birth: **16-02-1969** Sex: **M**  
 Country of Birth: **SINGAPORE**

**YOU ARE LICENSED TO DRIVE VEHICLES IN THE FOLLOWING CLASS(ES)**

	PASS DATE
Class 3 Motor Cars and Motor Tractors the weight of which unladen does not exceed 2500 kilograms	27 Oct 2003

NP 428A



Licence No: S6906323C

0 1 7 4 2 4 5



 NRIC No. **S6906323C**

Blood Group: **A+** Date of issue: **03-12-1991**

**42 DAKOTA CRESCENT #08-18**  
**SINGAPORE 399940**  
 NRIC No: S6906323C Date: 01/11/2010 No: 6618432

# TAX INVOICE

Toyota Bodycare Centre  
17 Ubi Road 4  
Singapore 409611  
Tel no.: 6631 1188

China Taiping Insurance (S) Pte Ltd  
3 Anson Road  
#16-00 Springleaf Tower  
Singapore 079909  
Attn: Motor Claims Dept

S1000003 / ICCI1

39005947

16/01/2018

Mr Chia Peng Kiong  
42 Dakota Crescent  
#08-18  
Singapore 399940  
Mobile: 91189568

15 JETEXT E4 ASV50R 20/10/2015 SKW1623U 20206 15514 17UL/SKW1623U/11111

MR053AK5004009889 2ARU261954 60 Sam San Joi 14/11/2017 18.15 24/11/2017 9.49

1	Z	BP-SUNDRY	SUNDRIES	ODUL CLAIM					30.00	/
				POLICY NO.:DMPCSN3102461701 ACC DATE:11/11/2017						
				DRIVE IN:13/11/2017 EXCESS:\$1000						
				DATE-IN:20/11/2017 DATE SURVEY:21/11/2017						
				NO OF REPAIR DAYS:4 DAYS						
				BY:GUO QIANG(LKK) AUTHORISED ON:21/11/2017						
2	S	BP-SUBLET	REMOVE & INSTALL SIDE SKIRT TO ASSIST RE	A45					84.75	/
		PAIR								
3	S	BP-SUBLET	REPLACE FRT LH FENDER	A45					1017.00	/
		STRAIGHTEN & ALIGN LH FRT ACCIDENT AFFECTED AREAS								
4	S	BP-SUBLET	RESPRAY JOB ON LH FRT ACCIDENT AFFECTED	A45					1112.00	/
		AREAS								
5	V	EXC	Excess element of insurance repair to be	88					-1000.00	/
			paidby the insured party							
6	1	S53812-06190	FENDER SUB-ASSY,LH		1.00	829.80			829.80	/
7	2	T90467-07166	CLIP		10.00	2.30			23.00	/
8	3	S75443-06A70	PLATE,LUGGAGE		1.00	41.90			41.90	/

part by net.

2138.45  
before GST  
4 Days  
2,138.45  
894.70 GST 7.00% 149.69  
30.00  
2,213.75 0.00  
0.00  
2,288.14

PLEASE MAIL YOUR CHEQUE TO 33 LENG KEE ROAD, SINGAPORE 159102

16/01/2018  
12:13

SKW1623U

**...CLAIM SUBFOLDER...(Pending for Survey Report)**

CLAIM SUBFOLDER TRACKING							
Case	Notified	Est Submitted	Adj Assigned	Adj Rpt	Adj Submitted	Ins Auth'd	Status
Main	14 Nov 2017		20 Nov 2017 17:24 <a href="#">Edit Adj Rpt</a>	<b>S\$3,138.45</b> <a href="#">Edit Estimates</a>	<b>S\$3,138.45</b> <a href="#">View Rpt</a>		<b>Pending for Survey Report</b> <a href="#">Cancel Case</a>

<b>Main</b>	<b>Reference</b>	<b>Claim Details</b>	<b>Documents</b>	<a href="#">Show All</a>
-------------	------------------	----------------------	------------------	--------------------------

**CLAIM SUBFOLDER DETAILS**

Insured:

CHIA PENG KIONG, ID: S6906323C, Tel: +6591189568, Email: CPKIONG@YAHOO.COM.SG

Vehicle Reg. No.:

SKW1623U

Date of Loss:

11/11/2017 12:00 - :59

Claim Type:

OD / SNM17D06546C01

Policy/Cover Note No.:

DMPCSN3102461701  
(Comprehensive)

Excess:

S\$1,000.00

Repairer:

Borneo Motors (S) Pte Ltd (Ubi) 17 Ubi Road 4, 408611 Ubi - Tel: 6631 1868

Handling Insurer:

China Taiping Insurance (Singapore) Pte. Ltd. (HQ) - Tel: 6389 6111 ... [Handled by Chong Boon Sen]

Adjuster:

LKK Auto Consultants Pte Ltd (HQ) - Tel: 6256-3561 ... [Handled by XING GUO QIANG] ... [Final Rpt due 29/11/2017]

Driver/Custodian:

CHIA PENG KIONG (48 / Male), NRIC: S6906323C, Tel: +6591189568

Adj Asg. Remarks:

SRUVEY REVERT

**ASSOCIATED MAIL RECEIVED**

[View All](#)
[Compose Case Mail](#)

- CHINA\_TAIPING (22/11/2017): Alert - Adj Mandate Approved (S\$3138.45) - SKW1623U - Claim Handler: Chong Boon ...

**ALL ASSOCIATED TASKS**

[View All](#)
[Search Tasks](#)
[Create New Task](#)
[Complete](#)

Due Date	Priority	Type	Task Group	Subject	Handler	Assigned By	Completed On	Created On	Done?
No results.									

## Claim Documents

**\*SKW1623U (SNM17D06546C01)**

**OD**

**Nov 11 2017 12:00PM**

**[CHIA PENG KIONG]**

**Borneo Motors (S) Pte Ltd**

<a href="#">Upload Documents</a>   <a href="#">Upload Photos</a>   <a href="#">Compose New Letter</a>			<b>View</b> <a href="#">View in Browser</a>	
<b>Assessment Reports</b>			1 per page	<input checked="" type="checkbox"/>
No	Finalized On	Borneo Motors (S) Pte Ltd (Pandan)		
1	13/11/17 13:22	Accident Statement		Load HTM
No	Finalized On	LKK Auto Consultants Pte Ltd (HQ)		
1	22/11/17 12:48	Adjuster Immediate Advice		Load HTM
<b>Photos/Images</b>			3 per page	<input checked="" type="checkbox"/>
No	Finalized On	Borneo Motors (S) Pte Ltd (Pandan)		
1	13/11/17 13:21	Accident Photo [Linked Accident Report Documents]		Load JPG
2	13/11/17 13:21	Accident Photo [Linked Accident Report Documents]		Load JPG
3	13/11/17 13:21	Accident Photo [Linked Accident Report Documents]		Load JPG
4	13/11/17 13:21	Accident Photo [Linked Accident Report Documents]		Load JPG
5	13/11/17 13:21	Accident Photo [Linked Accident Report Documents]		Load JPG
6	13/11/17 13:21	Accident Photo [Linked Accident Report Documents]		Load JPG
7	13/11/17 13:21	Accident Photo [Linked Accident Report Documents]		Load JPG
No	Relabel/Reorder	LKK Auto Consultants Pte Ltd (HQ)		
1	22/11/17 12:34	General View		Load JPG
2	22/11/17 12:34	General View		Load JPG
3	22/11/17 12:34	General View		Load JPG
4	22/11/17 12:34	General View		Load JPG
5	22/11/17 12:34	General View		Load JPG
6	22/11/17 12:34	General View		Load JPG
7	22/11/17 12:34	General View		Load JPG
8	22/11/17 12:34	General View		Load JPG
9	22/11/17 12:34	General View		Load JPG
10	22/11/17 12:34	General View		Load JPG
11	22/11/17 12:34	General View		Load JPG
12	22/11/17 12:34	General View		Load JPG
13	22/11/17 12:34	General View		Load JPG
14	22/11/17 12:34	General View		Load JPG
15	22/11/17 12:34	General View		Load JPG
16	22/11/17 12:34	General View		Load JPG
17	22/11/17 12:34	General View		Load JPG
18	22/11/17 12:34	General View		Load JPG
19	22/11/17 12:34	General View		Load JPG
<b>Documentation</b>			1 per page	<input checked="" type="checkbox"/>
No	Finalized On	China Taiping Insurance (Singapore) Pte. Ltd. (HQ)		
				Print

1	20/11/17 17:25	<b>CONTACT DETAIL</b>	1	Load PDF	
2	20/11/17 17:25	<b>REPAIR ESTIMATE</b>	1	Load PDF	
No	Finalized On	<b>Borneo Motors (S) Pte Ltd (Pandan)</b>		<b>Thumbnail</b>	<b>Print</b>
1	13/11/17 13:22	<b>Accident Sketch Plan</b> [Linked Accident Report Documents]	1	Load JPG	<input checked="" type="checkbox"/>
2	13/11/17 13:22	<b>Accident Sketch Plan</b> [Linked Accident Report Documents]	1	Load JPG	<input checked="" type="checkbox"/>
3	13/11/17 13:22	<b>Accident Sketch Plan</b> [Linked Accident Report Documents]	1	Load JPG	<input checked="" type="checkbox"/>
4	13/11/17 13:22	<b>Identification Card</b> [Linked Accident Report Documents]	1	Load JPG	<input checked="" type="checkbox"/>
No	Relabel/Reorder	<b>LKK Auto Consultants Pte Ltd (HQ)</b>		<b>Thumbnail</b>	<b>Print</b>
1	02/02/18 09:17	<b>Workshop Invoice</b>	1	Load PDF	

## Linked Accident Report Documents

View

View In Browser

Assessment Reports			1 per page	<input checked="" type="checkbox"/>	
No	Finalized On	Borneo Motors (S) Pte Ltd (Pandan)		Thumbnail	Print
1	13/11/17 13:22	Accident Statement	1	Load HTM	

Photos/Images			3 per page	<input checked="" type="checkbox"/>	
No	Finalized On	Borneo Motors (S) Pte Ltd (Pandan)		Thumbnail	Print
1	13/11/17 13:21	Accident Photo	1	Load JPG	<input checked="" type="checkbox"/>
2	13/11/17 13:21	Accident Photo	1	Load JPG	<input checked="" type="checkbox"/>
3	13/11/17 13:21	Accident Photo	1	Load JPG	<input checked="" type="checkbox"/>
4	13/11/17 13:21	Accident Photo	1	Load JPG	<input checked="" type="checkbox"/>
5	13/11/17 13:21	Accident Photo	1	Load JPG	<input checked="" type="checkbox"/>
6	13/11/17 13:21	Accident Photo	1	Load JPG	<input checked="" type="checkbox"/>
7	13/11/17 13:21	Accident Photo	1	Load JPG	<input checked="" type="checkbox"/>

Documentation			1 per page	<input checked="" type="checkbox"/>	
No	Finalized On	Borneo Motors (S) Pte Ltd (Pandan)		Thumbnail	Print
1	13/11/17 13:22	Accident Sketch Plan	1	Load JPG	<input checked="" type="checkbox"/>
2	13/11/17 13:22	Accident Sketch Plan	1	Load JPG	<input checked="" type="checkbox"/>
3	13/11/17 13:22	Accident Sketch Plan	1	Load JPG	<input checked="" type="checkbox"/>
4	13/11/17 13:22	Identification Card	1	Load JPG	<input checked="" type="checkbox"/>

## Documents Checklist

<b>DOCUMENTS CHECKLIST</b>	<b>Reset</b>	<b>Save</b>	<b>Print</b>
There are no document checklists configured.			

<b>Our Checklist Remarks - LKK Auto Consultants Pte Ltd (HQ)</b> <div style="border: 1px solid black; height: 40px; margin: 5px 0;"></div> <div style="text-align: right; margin-right: 5px;"> <input type="button" value="v"/>  <input type="button" value="v"/> </div>
<b>Show Remarks To:</b> <input type="checkbox"/> Handling Insurer <small>Note: Remarks are private unless you show it to other parties.</small>

**LKK Auto Consultants Pte Ltd** (Co.Reg.No:199607198R)

51 Ubi Ave 1 #01-25, Paya Ubi Industrial Park

Singapore 408933

Tel: 6256-3561 Fax: 6844-8805 Email: sur@lkkauto.com;assignments@lkkauto.com

**VEHICLE DAMAGE INSPECTION REPORT**

China Taiping Insurance (Singapore) Pte. Ltd.  
3 Anson Road, #16-00 Springleaf Tower  
Singapore 079909

Our File No: CS/CTI17022163/GNBE2

Date: 02/02/2018

**REFERENCE**

Insured/Claimant: CHIA PENG KIONG Policy No: DMPCSN3102461701  
Date of Loss: 11/11/2017 Nature of Claim: OD Claim No: SNM17D06546C01

**DESCRIPTION & IDENTIFICATION OF VEHICLE**

Reg No: **SKW1623U**  
Make & Model: TOYOTA CAMRY, 2.5 (A) Engine No: 2ARU261954  
Reg. Date: 20/10/2015 (Man. Year: 2015) Chassis No: MR053AK5004009889  
Colour: Grey Odometer: 20206 km  
Engine Capacity: 2494 cc  
Market Value/New Car Price: S\$111,000.00  
Sum Insured (S\$): **Market Value/New Car Price**

**CONDITION OF VEHICLE AT THE TIME OF SURVEY**

General Condition: Steering (Serviceable): Yes Footbrake (Serviceable): Yes  
Handbrake (Serviceable): Yes Engine Modification: No Pre-accident Condition: Yes

**CONDITION OF TYRES**

Front Tyre Size: 215/55 R17 Rear Tyre Size: 215/55 R17  
Front Left Side: Dunlop 6 mm Rear Left Side: Dunlop 6 mm  
Front Right Side: Dunlop 6 mm Rear Right Side: Dunlop 6 mm

The above values represent the remaining tyre treads depth

<b>COST OF CLAIMS</b>	<b>Repairer's</b>	<b>Adjuster's</b>	<b>Difference</b>	<b>Diff %</b>
Parts	2,723.60	924.70	1,798.90	66.05
Miscellaneous Items	0.00	0.00	0.00	
Labour	3,108.75	2,213.75	895.00	28.79
Paintwork Labour	0.00	0.00	0.00	
Towing	0.00	0.00	0.00	
<b>Calculated Gross Total (S\$)</b>	<b>5,832.35</b>	<b>3,138.45</b>	<b>2,693.90</b>	<b>46.19</b>
<b>- Excess (S\$)</b>	<b>1,000.00</b>	<b>1,000.00</b>	<b>0.00</b>	<b>0.00</b>
<b>(S\$)</b>	<b>4,832.35</b>	<b>2,138.45</b>	<b>2,693.90</b>	<b>55.75</b>
<b>+ GST 7.00/7.00% (S\$)</b>	<b>338.26</b>	<b>149.69</b>	<b>188.57</b>	<b>55.75</b>
<b>Nett Amount (S\$)</b>	<b>5,170.61</b>	<b>2,288.14</b>	<b>2,882.47</b>	<b>55.75</b>

**INSPECTION**

Date of Assignment: 20/11/2017

Date Inspected: 21/11/2017

Inspected At:

Borneo Motors (S) Pte Ltd (Ubi)  
17 Ubi Road 4  
Singapore 408611

Estimated Period of Repair: 4.0 days

Adjuster: XING GUO QIANG

Manager: Norrita Binte AB Hamid

*NOTE: This report represents our findings at the time and place of inspection stated herein. Such inspection has been carried out to the best of our knowledge and ability but any other liability under any other circumstances is hereby expressly excluded.*



## REPAIR DETAILS

### Reference

**Part Source:** MRM-SG      Version: 1.0 (Last Synchronised: 02 Feb 2018)  
**Parts:** 143      TOYOTA CAMRY 2.5 (A) (Catalogue:Merimen Singapore 1.0)  
**Labour:** Repairer's      (Price-denominated Standard List)  
**Print Code:** (Unsubmitted, no print-code for SKW1623U)  
**Validity:** These estimates are valid only if they contain the print code (above) on all estimate pages, running page numbers with the END OF ESTIMATES marker on the last estimate page  
**Further Info:** Items/values not in reference catalogue are prefixed with an asterisk \*.

### Recommended Parts

No.	Qty	Part No.	Particulars	Condition	Repairer's	Amount
1	1		*SUNDRIES	Necessary	30.00 FS	*30.00 FS
2	1		*FENDER SUB-ASSY, LH	Buckled	829.80 FS	*829.80 FS
3	1		*SHIELD SUB-ASSY, FEN	Not Necessary	197.20 FS	*- FS
4	10		*CLIP	Necessary	23.00 FS	*23.00 FS
5	1		*PANEL ASSY, FR DR	Repair	1,601.70 FS	*- FS
6	1		*PLATE, LUGGAGE	Necessary	41.90 FS	*41.90 FS
Total Parts (S\$)					2,723.60	924.70

F=Franchise part. S=SpcNett.

Report was unsubmitted during this print-out.

## Recommended Miscellaneous Items

There are no new miscellaneous items selected.

## Recommended Labour

No	Particulars	Lab.Type	Repairer's	Amount
<b>Labour Items</b>				
1	REMOVE & INSTALL SIDE SKIRT TO ASSIST REPAIR	New	84.75	84.75
2	REPLACE FRT LH FENDER STRAIGHTEN & ALIGN LH FRT ACCIDENT AFFECTED AREAS	New	1,356.00	1,017.00
3	RESPRAY JOB ON LH FRT ACCIDENT AFFECTED AREAS	New	1,668.00	1,112.00
Gross Labour Cost (\$\$)			3,108.75	2,213.75

Report was unsubmitted during this print-out.

< END OF ESTIMATES >