

Signature: Rose

REF: CC3/MS617022450/Rlgbnz

ASSIGNMENT

From: _____ Date: _____

Estimated Cost: _____

OD / TP / WS / TP RES / OD RES / EVA / INV / MV

To Inspect Vehicle No: _____

at Workshop m/s _____

of _____

Insured: SKT 4037H

Policy No. _____

Claims No. _____

Sum Insured: _____ Excess: _____

(Client's Record)

Make of Veh: _____

(Policy Condition)

Remark: The veh had commenced its repair at the time of inspection.

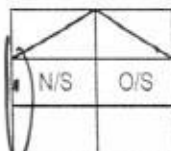

Bal. of Market Value: _____

IDAC Accident Rpt: _____ Consistent? : Yes or No

GIA / PR Seen: _____ Consistent? : Yes or No

Est. Repairs: 6 days Res.: Yes or No

Lum Sum: 20 % 3 Val.: Yes or No

CA / REV / REP. / 24 HRS

Vehicle: IN / OUT

Date: _____ Person Contacted: _____

Veh No: SHB 1015X Yr Regn: 2013 / No U

Type: M.Car / M.Cycle / Bus / Van / Lorry / Taxi / Prime Mover /

Truck / Trailer or

Make: TOYOTA PRUUS c.c. 1798

Colour: MARON A/C: Insured / Std / NI / NA

Sp. Reading: 546194 T/Radio: Insured / Std / NI / NA

Eng/No: _____

C/No: JTDKN 364105706 354

Gen. Cond: Good / Fair / Poor / Burnt

Steering: In order / Jammed / Leaked / Burnt or

Brake: In order / Jammed / Leaked / Burnt or

Modi: Nil / S / Rim / STD A/Rim or

Tyre Size: F: 205 195/65R15

R: _____

BS / DUN / EXNOVA / GY / FS / LIZA / MIC / OHTSU / PIR / SUMI /

TOYO / YOKO or Pirken

Front _____ Rear _____

R/Bal. 5 mm R/Bal. 5 mm

L/Bal. 5 mm L/Bal. 5 mm

D.O.A. 19/11/17 D.O.I. 20/11/17

Survey held at SURET

Des. of Damages: Frt / Rear / O/S / N/S / U/C / Rooftop or

The U/C / Chassis frame / Body Structure affected due to collision.

Date / Time	Action / Instruction
	SHB 1015X - CC3 / A1616013104 / Klyg32
	SKT 4037H - X
24/11/17	email GIA & est to Christina.
18/12/17	4s \$3900 (Red: 5703.60, 59%)
	DA: 120706 11/17/2017
	msich lkk
	SKT 4037H

RECEIVED 10/12/2017

Date/Time, File Pass to? ☐ : Preli. Report

1) ☐ : Final Report

Date/Time, File Return to?

2) _____

Days Of Repair: 6

Resurvey No. of Trip: _____

Survey Fee: _____

Transportation: _____

Add Fee: ☐ : Site Insp (\$ _____)) S + RS \$ _____

☐ : Interview (\$ _____)) Photos _____

☐ : Tech. Invs (\$ _____)) Others _____

☐ : Weekend (\$ _____)) _____

Report Format: TP

Lump Sum / I.B.I.: (\$ 3900)

TOTAL

200
10
210



LKK Auto Consultants Pte Ltd

51 Ubi Ave 1 #01-25 Paya Ubi Industrial Park, Singapore 408933

TEL: 6256 3561 FAX: 6256 4315

Reg. No: 199607198R GST Reg. No. 19-9607198-R

Affiliated to Federation Internationale Des Experts En Automobile

MSIG INSURANCE (SINGAPORE) PTE LTD

Ref : CC3/MSG17022150/R1gb

16 RAFFLES QUAY
#24-01 HONG LEONG BLDG SINGAPORE 048581

Date : 21-11-2017



Code : MSG

1. Policy Particulars :- THIRD PARTY CLAIM

Insured Veh.	SKT 4037H	Veh. Inspected	SHB 1015X
Policy No.		Coverage (\$)	0.00
Claim No.		Excess (\$)	0.00
Assign From		Assign Date	20/11/2017

2. Vehicle Particulars & Condition

Make & Model		c.c	0
Engine No.	HIDDEN	Year of Reg.	
Chassis No.		Colour	
Odometer	-	Steering	
Brakes		Modification	
General			

3. Conditions of Tyres

	Size	Make	Balance
R/H Front Tyre			mm
L/H Front Tyre			mm
R/H Rear Tyre			mm
L/H Rear Tyre			mm

4. Description of Damages

--

5. General Information

Accident Date	19/11/2017	Inspection Date	20/11/2017
Survey held at	SMRT AUTOMOTIVE SERVICES PTE LTD 60 WOODLANDS INDUSTRIAL PARK E4 SINGAPORE 757705		

5a. Remarks

A)THE INSPECTION WAS CONDUCTED ON A"WITHOUT PREJUDICE" BASIS. B)IN ACCORDANCE TO YOUR INSTRUCTIONS, WE HAVE NOT AUTHORISED REPAIRS.
--

Ai Phing (LKKAuto)

From: Ai Phing (LKKAuto)
Sent: Friday, 24 November, 2017 2:52 PM
To: Christina Wong; Hasrianah Binte Hassan
Cc: Christopher Chionh; KKLau; Accounts (LKKAuto); SUR
Subject: DIRECT SURVEY INSPECTION ON WORKSHOP - SMRT (TP VEHICLE: SHB 1015X, INSURED VEHICLE: SKT 4037H, DOA: 19-11-2017)
Attachments: GIA.pdf; ESTIMATE.pdf

Dear Christina,

Please be informed that we had inspected the vehicle SHB 1015X at M/s: SMRT Automotive Service Pte Ltd.

Enclosed herewith a copy of TP's GIA report and the Estimate.

Meanwhile, kindly provide us the claim reference number for our necessary action.

Best Regards,

Ai Phing | Case Handler

LKK Auto Consultants Pte Ltd

Phone: 6256-3561 | email: sur@lkkauto.com | fax: 6256-4315

Blk 51, Paya Ubi Industrial Park, Ubi Avenue 1, #01-25 | S(408933)

SINGAPORE ACCIDENT STATEMENT

IMPORTANT NOTICE

1. Please report correctly the details of the accident to speed up the claims process.
2. This Form must be completed by the Policyholder and/or the Authorised Driver.
3. Information provided must be as truthful and accurate as possible. Any wilful misrepresentation or withholding of material facts may allow insurance companies to repudiate policy ability.
4. The issue and acceptance of this Form by insurance companies is not an admission of policy liability on the part of the insurance companies.
5. **Any false reporting may be referred to the Police for investigation.**
6. This report will be forwarded by the insurers of the insurers of the GIA Records Management Centre established by the General Insurance Association of Singapore(GIA) for archiving and that copies of this report will for a fee be made available upon application by interested parties.
7. By the lodgement of this report to the insurers, you hereby consent to the archiving of this report at the centre and to copies of the report being made available aforesaid.

ACCIDENT STATEMENT

Date Of Report	20/11/2017 08:28
Date Of Accident	19/11/2017 11:15
Exact Location Of Accident	SERANGOON CENTRAL TOWARDS BOUNDARY ROAD
Country/State of Loss	SINGAPORE

DETAILS OF OWN VEHICLE

Vehicle Registration Number	SHB1015X
Insured/Policyholder	
Name Of Registered Owner	SMRT TAXIS PTE LTD
Co Reg No	198905369K
Email Address	NOEMAIL
Mobile Phone No	
Alternative Phone No	OFFICE-80000000

Vehicle Particulars

Manufacturer	TOYOTA
Model	PRIUS TAXI-1.8 (A)
Exact Purpose for which vehicle was being used at time of accident	HIRE AND REWARD
Are you claiming under your own insurance policy for repair to your vehicle?	NO
If No, Please state action to be taken	THIRD PARTY
Vehicle Category	TAXI

Insurance Company

Name of Insurance Company	FIRST CAPITAL INSURANCE LTD
Type Of Coverage	THIRD PARTY FIRE AND/OR THEFT
Fleet Policy	YES
Policy Number	D-17087562MFSH
Cover Note Number	

Driver

Name of Driver	CHONG HIN YIONG
NRIC No	S1791620C
Date Of Birth	12/07/1967
Occupation	OUTDOOR
Date Of Driving Pass	06/08/1986
Driving Experience	31 YEARS AND 3 MONTHS
Gender	MALE
Mobile Number	
Fax Number	
Contact Number	
Email Address	NOEMAIL

Address
Postcode
Was driver an employee of the Insured's Company NO
If No, Relationship of the Driver with the Insured OTHER - HIRER
Vehicle Registration Number of Driver's Own Vehicle -
-
-
Insurance Company of Driver's Own Vehicle -
-
-

General Information of the Accident

Type Of Accident COLLISION - CHANGE/CROSS LANE
Weather Conditions CLEAR
Road Surface DRY

Other Information

Was any foreign vehicle involved in this accident? NO
Was any body injured in the Accident? NO
Was any other material or property damaged? YES
I have been approached by unknown person(s) soliciting/offering accident claims assistance. NO
Number of Passengers (Including Driver) 2

Details of Police Action

Was the accident reported to the police? NO
If Yes, Please state which Police Station
Was notice of intended Prosecution given? NO
If Yes, against whom?

Circumstances of Accident

I WAS TRAVELLING STRAIGHT ALONG SERANGOON CENTRAL TOWARDS BOUNDARY ROAD WITH ONE PASSENGER (FEMALE CHINESE) ON BOARD. SUDDENLY A VEHICLE SKT4037H CUT TOWARDS MY LANE FROM THE LEFT AND COLLIDED ONTO THE LEFT PORTION OF MY TAXI.

Attachment(s)

Are accident photos available for attachment? YES
Was there any video captured by Car Camera? YES
Remarks/ Reasons: FILE TOO LARGE
Was there any audio recorded? NO

DETAILS OF OTHER VEHICLE PROPERTY 1

Vehicle Registration Number SKT4037H
Vehicle Make/Model/Colour
Details Of Properties
Name of Driver CHEE PEI LING
NRIC/Passport Number S8438402Z
Contact Number
Address
Postcode
Insurance Company Name
Nature Of Damage
No. Of Passenger (Including Driver)

Details of Witness

Name
Phone Number
Email Address

Sketch Plan Pg. 1

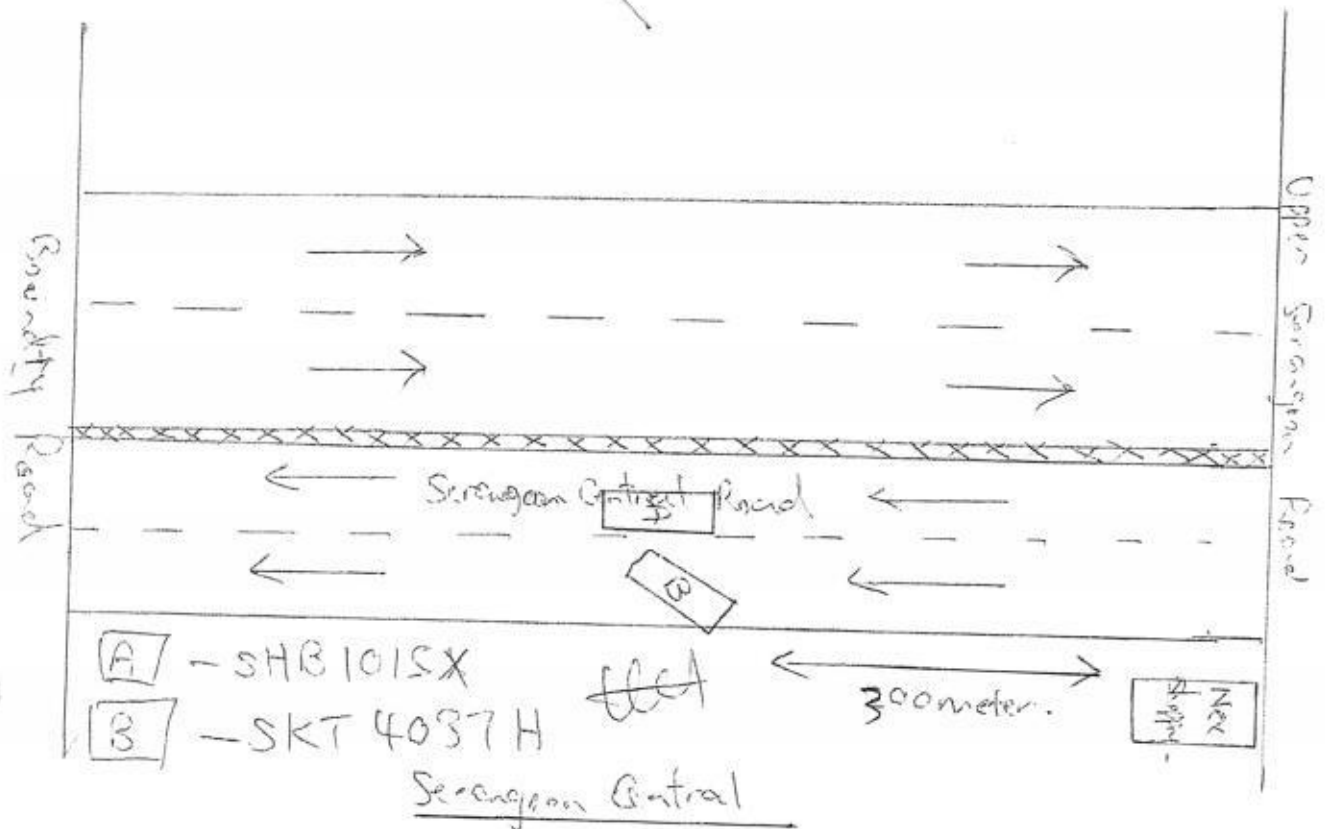

DECLARATION

I/We declare the foregoing particulars are true in every respect.

Policyholder's Signature
Date & Time:

Driver's Signature
(If driver is not the policyholder)
Date & Time:

Reporting Centre Personnel's Signature
Name:
NRIC/FIN No.:

SKETCH PLAN

IMPORTANT NOTICE

1. Please report correctly the details of the accident to speed up the claims process.
2. This Form must be completed by the Policyholder and/or the Authorised Driver.
3. Information provided must be as truthful and accurate as possible. Any wilful misrepresentation or withholding of material facts may allow insurance companies to repudiate policy liability.
4. The issue and acceptance of this Form by insurance companies is not an admission of policy liability on the part of the insurance companies.
5. Any false reporting may be referred to the Police for investigation.
6. The report will be forwarded by the insurers of the GIA Records Management Centre established by the General Insurance Association of Singapore (GIA) for archiving and that copies of this report will for a fee be made available upon application by interested parties.
7. By the lodgment of this report to the insurers, you hereby consent to the archiving of this report at the centre and to copies of the report being made available aforesaid.
8. **Consent under the Personal Data Protection Act (PDPA)**

I understand, acknowledge, agree and consent that:

- (a) My insurer, my workshop and the General Insurance Association of Singapore ("GIA") may/are permitted to collect, use, disclose and/or process my personal data/personal information set out in this [form] and any other personal information provided by me or possessed by my insurer (collectively the "Personal Information") and disclose and transfer such Personal Information to all insurer(s) who have insured vehicle(s) involved in this accident (all insurer(s) who have insured vehicle(s) involved in this accident shall be collectively referred to as the "Insurers"), the Insurers' lawyers/law firms, the Monetary Authority of Singapore and any relevant government agency/authority (such as the police), for the purpose(s) of:
 - (i) processing, handling and/or dealing with my claims including the settlement of the claims and any necessary investigations relating to the claims;
 - (ii) investigating the accident and/or my claims;
 - (iii) carrying out and/or dealing with my instructions or responding to any enquiries by me;
 - (iv) administering my claims (including the mailing of correspondence, statements, invoices, reports or notices to me, which could involve disclosure of certain personal data about me to bring about delivery of the same as well as on the external cover of envelopes/mail packages); and/or
 - (v) complying with applicable law in administering, processing, handling and/or dealing with my claims. (collectively the "Purposes")
- (b) all insurer(s) who have insured vehicle(s) involved in this accident and the Insurers' lawyers/law firms, may/are permitted to collect, use, disclose and/or process my Personal Information for one or more of the above Purposes; and
- (c) my Personal Information may/can be disclosed by any of the Insurers and/or GIA to their third party service providers or agents (including their lawyers/law firms), which may be sited outside of Singapore, for one or more of the above Purposes.
- (d) my Personal Information will also be collected and used to compile claims history for the purpose of fraud detection, investigation and management in present and all future claims.
- (e) the information so collected under (d) above may be shared / disclosed:
 - (i) to all insurers and/or any other third parties that assist in evaluating, investigating, controlling or managing fraud, regulators, law enforcement and government agencies as reasonably required for the purposes stated, or
 - (ii) for complying with requirements under any regulations, laws or court orders.



Policyholder's Signature
Date & Time:

[Signature] 20/11/2017

Driver's Signature
(If driver is not the policyholder)
Date & Time:

[Signature] 20/11/2017

Reporting Centre Personnel's Signature
Name:
NRIC/FIN No.:

SMRT Accident Vehicle Repair Estimates

Section A - To be completed by claims Advisor/Duty officer at Accident Reporting Centre

Reg. No : SHB1015X
 Ref. No : TAX/11/17/2114
 Reg. Date : 15/11/2013
 Vehicle Type : TAXI
 Make : TOYOTA PRIUS
 Model : PRIUS
 Name of Driver : CHONG HIN YIONG
 Type of Accident : SIDE SWIPE
 Date / Time of Accident : 19/11/2017 11:15:00 AM
 Accident Reported Date / Time : 20/11/2017 12:00:00 AM
 Surveyor is Required? : Yes
 Survey by :
 Vehicle is Towed Back? : Yes
 Towed Back Date/Time : 19/11/2017
 Replacement Vehicle issued? : No
 Accident Repair Job Card No : 000024093163
 Special Instruction to ARC, if any :
 TOWED \$50 - MSIG (Resurvey after repair)
 Prepared Date : 20/11/2017 08:50:23 AM



LKK Auto Consultants hence notify the Repairer of the following:

- To resurvey before/after spray painting
- To display damaged part(s) during resurvey
- Parts prices are subject to confirmation
- Third party survey is on a "Without Prejudice" basis
- No illegal modification(s) is allowed
- Supplementary item(s) must be resurveyed and is subject to final approval from Insurance Company

Acknowledged by Repairer

Signature:

Date:

Section B - To be Completed by Service Advisor, Accident Repair Centre

Chassis No : JTDKN36U10-5706354

Mileage :

0

Work Shop :

Repair Completed Date / Time :

Summary of Repair Estimates

	Quotation from ARC	Adjusted by Surveyor, if applicable
Total Labour Charges	1,014.00	0.00
Total Spray Painting Charges	1,872.00	0.00
Total Material Charges	3,224.59	3,224.59
Other Charges	1,065.00	0.00
TOTAL	7,175.59	0.00
Lum Sum Total	7,200.00	0.00
No. of Repair Days	6.00	0.00
Prepared / Adjusted By		
Arc / Surveyor Sing Off Date	20/11/2017 02:17:55 PM	01/01/1900 12:00:00 AM

20/11/17 @ 1450

6 days - Lump sum

Prepared / Adjusted Date :

Remarks :

Prepared Date : 20/11/2017 02:17:55 PM

Section C - To be Completed by Admin Assistant, Accident Repair Centre, Upon Completion of Repair

Quotation No :	Invoice No :
Quotation Date :	Invoice Date :
Invoice Amount :	Prepared Date :

Section D - Details of Repair Estimates

Part 1 - Labour Works

Job Scope	Quotation from ARC	Adjusted by Surveyor, if applicable
TO REPAIR LH PORTION	1,014.00	0.00 800
Total Labour	1,014.00	0.00

Part 2 - Spray Painting & Panel Beating Related Works

Job Scope	Quotation from ARC	Adjusted by Surveyor, if applicable
TO RESPRAY FRONT DOOR LH	378.00	0.00 200
TO RESPRAY ROCKER PANEL MOULDING	180.00	0.00 100
TO RESPRAY REAR DOOR LH	378.00	0.00 200
TO RESPRAY REAR FENDER LH	378.00	0.00 200
TO RESPRAY RIM	180.00	0.00 50
TO REPSRAY REAR BUMPER	378.00	0.00 200
Total Spray Painting & Panel Beating	1,872.00	0.00

Part 3 - Other Costs - Accident and Accident Repair Related Expenses

Job Scope	Quotation from ARC	Adjusted by Surveyor, if applicable
TOWING CHARGE	100.00	0.00 7
TO CHECK WIRING AND SYSTEM FUNCTION	80.00	0.00 60
TO TRANSFER DOOR MECHANISM	240.00	0.00 120
TO REMOVE & REFIT REAR QUARTER GLASS LH	120.00	0.00 X
TO PROVIDE LABOUR & MATERIAL FOR SOLAR FILM (NET)	125.00	0.00 125
TO REMOVE / REFIT SEAT	120.00	0.00 X
TO REMOVE AND REFIT TYRE RIM (SPRAYING PURPOSE)	120.00	0.00 30
TO REPLACE SUNDRY PARTS	100.00	0.00 20
TO WASH AND VACUUM	60.00	0.00 40
Total Other Costs	1,065.00	0.00

Part 4 - Spare Parts / Material Usage

Part Number	Portion	Stock No	Part Name	Qty	List Price (\$)	Discount (%)	Final Price (\$)	ARC Recommendation	Surveyor Approved	Photos Attached
67002-47070		6505529	DOOR FRT/LH	1	894.40	30.00	626.08	Replace	Replace <i>SA</i>	No
			STICKER DECAL SMRT (DOOR)	1	60.00	0.00	60.00	Replace	Replace <i>SA</i>	No
75852-47900			MOULDING BODY, LH	1	673.60	30.00	471.52	Replace	Replace <i>SA</i>	No
67004-47080		6505487	DOOR RR/LH	1	954.50	30.00	668.15	Replace	Replace <i>SA</i>	No
			PIXEL STICKER	1	60.00	0.00	60.00	Replace	Replace <i>SA</i>	No
61602-47091		6505476	FENDER RR/LH	1	766.80	30.00	536.76	Replace	Replace <i>Repair</i>	No
	COMMON		SMRT LOGO	1	7.80	0.00	7.80	Replace	Replace <i>SA</i>	No
			STICKER DECAL 6555 8888	1	21.60	0.00	21.60	Replace	Replace <i>SA</i>	No
62720-47031			QUARTER GLASS RR/LH	1	168.10	30.00	117.67	Replace	Replace <i>X</i>	No
	COMMON		SEALANT W/SCREEN	1	37.00	0.00	37.00	Replace	Replace <i>X</i>	No
42611-47140		6505658	WHEEL, DISC	1	1,490.20	30.00	1,043.14	Replace	Replace <i>Repair</i>	No
52159-47905		6505548	BUMPER REAR	1	458.60	30.00	321.02	Replace	Replace <i>SA</i>	No
			PIXEL STICKER	1	60.00	0.00	60.00	Replace	Replace <i>SA</i>	No
TOTAL MATERIALS							4,030.74	4,030.74		
TOTAL MATERIALS(Discounted)							3,224.59	3,224.59		

Added Spare Parts / Material Usage After Surveyor Signed off

Part Number	Portion	Part Name	Qty	List Price (\$)	Discount (%)	Final Price (\$)	ARC Check	Surveyor Check	LT Check
TOTAL SUPPLEMENTARY MATERIALS									

9603.60



27-11-17 / 12:15
27-11-17 / 16:15

SMRT Automotive Service Pte Ltd
60 Woodlands Industrial Park E4, Singapore 757705

FAX Number : 63685592

Estimator Telephone Number : 68662623

Accident Reporting Number : 68662672

SMRT Accident Vehicle Repair Estimates

20-11-17 / 16:15

Section A - To be completed by claims Advisor/Duty officer at Accident Reporting Centre

Reg. No : SHB1015X
Ref. No : TAX/11/17/2114
Reg. Date : 15/11/2013
Vehicle Type : TAXI
Make : TOYOTA PRIUS
Model : PRIUS
Name of Driver : CHONG HIN YIONG
Type of Accident : SIDE SWIPE
Date / Time of Accident : 19/11/2017 11:15:00 AM
Accident Reported Date / Time : 20/11/2017 12:00:00 AM
Surveyor is Required? : Yes
Survey by : Rasul
Vehicle is Towed Back? : Yes
Towed Back Date/Time : 19/11/2017
Replacement Vehicle issued? : No
Accident Repair Job Card No : 000024093163
Special Instruction to ARC, if any :
TOWED \$50 - MSIG
Before paint photo, After repair photo FOR CHECK ITEM and REPLACE ITEM PLEASE CALL SURVEYOR RASUL
/ HP : 9001 0068. email: rasul@lkkauto.com
LUMP SUM REPAIR
Prepared Date : 20/11/2017 08:50:23 AM



Recording Camera

☐

Radio Antenna

☐

1st witness

Date

20-11-17

2nd witness

Date

546262 KM

1 1/4 1/2 3/4 1/2

QC 28/11/17 8:14 PASS

LEE SHENG AUTO PTE LTD

Vehicle Return Date: 27/11/17

Vehicle Return Time: 17.40 P.N

SMRT staff sign: _____

Section B - To be Completed by Service Advisor, Accident Repair Centre

Chassis No : JTDKN36U10-5706354

Mileage : 0

Work Shop :

Repair Completed Date / Time :

Summary of Repair Estimates**Quotation from ARC****Adjusted by Surveyor, if applicable**

Total Labour Charges : 1,014.00

800.00

Total Spray Painting Charges : 1,872.00

950.00

Total Material Charges : 1,836.94

1,836.94

Other Charges : 1,065.00

320.00

TOTAL : **5,787.94****3,906.94**

Lum Sum Total : 5,800.00

3,900.00

No. of Repair Days : 6.00

6.00

Prepared / Adjusted By :

RASUL (LKK)

Arc / Surveyor Sing Off Date : 20/11/2017 02:17:55 AM

20/11/2017 04:15:10 AM

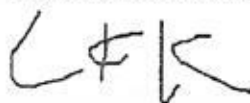

Prepared / Adjusted Date :

Remarks :

Prepared Date : 20/11/2017 02:17:55 AM

Section C - To be Completed by Admin Assistant, Accident Repair Centre, Upon Completion of Repair

Quotation No : QN-1712-0070

Invoice No :

Quotation Date : 3/12

Invoice Date :

Invoice Amount :

Prepared Date :

Section D - Details of Repair Estimates

Part 1 - Labour Works

Job Scope	Quotation from ARC	Adjusted by Surveyor, if applicable
TO REPAIR LH PORTION	1,014.00	800.00
Total Labour	1,014.00	800.00

Part 2 - Spray Painting & Panel Beating Related Works

Job Scope	Quotation from ARC	Adjusted by Surveyor, if applicable
TO RESPRAY FRONT DOOR LH	378.00	200.00
TO RESPRAY ROCKER PANEL MOULDING	180.00	100.00
TO RESPRAY REAR DOOR LH	378.00	200.00
TO RESPRAY REAR FENDER LH	378.00	200.00
TO RESPRAY RIM	180.00	50.00
TO REPSRAY REAR BUMPER	378.00	200.00
Total Spray Painting & Panel Beating	1,872.00	950.00

Part 3 - Other Costs - Accident and Accident Repair Related Expenses

Job Scope	Quotation from ARC	Adjusted by Surveyor, if applicable
TOWING CHARGE	100.00	50.00
TO CHECK WIRING AND SYSTEM FUNCTION	80.00	60.00
TO TRANSFER DOOR MECHANISM	240.00	120.00
TO REMOVE & REFIT REAR QUARTER GLASS LH	120.00	0.00 <i>xan</i>
TO PROVIDE LABOUR & MATERIAL FOR SOLAR FILM (NET)	125.00	0.00 <i>xan</i>
TO REMOVE / REFIT SEAT	120.00	0.00 <i>xan</i>
TO REMOVE AND REFIT TYRE RIM (SPRAYING PURPOSE)	120.00	30.00
TO REPLACE SUNDRY PARTS	100.00	20.00
TO WASH AND VACUUM	60.00	40.00
Total Other Costs	1,065.00	320.00

Part 4 - Spare Parts / Material Usage

Part Number	Portion	Stock No	Part Name	Qty	List Price (\$)	Discount (%)	Final Price (\$)	ARC Recommendation	Surveyor Approved	Photos Attached
67002-47070		6505529	DOOR FRT/LH	✓ 1	894.40	30.00	626.08	Replace	Replace <i>SA</i>	No <i>✓</i>
			STICKER DECAL SMRT (DOOR)	✓ 1	60.00	0.00	60.00	Replace	Replace <i>SA</i>	No <i>✓</i>
75852-47900			MOULDING BODY, LH	✓ 1	673.60	30.00	471.52	Replace	Replace <i>SA</i>	No <i>✓</i>
67004-47080		6505487	DOOR RR/LH	✓ 1	954.50	30.00	668.15	Replace	Replace <i>SA</i>	No <i>✓</i>
			PIXEL STICKER	✓ 1	60.00	0.00	60.00	Replace	Replace <i>SA</i>	No <i>✓</i>
61602-47091		6505476	FENDER RR/LH	✓ 1	766.80	100.00	0.00	Replace	Repair	No <i>R</i>
	COMMO N		SMRT LOGO	✓ 1	7.80	0.00	7.80	Replace	Replace <i>SA</i>	No <i>✓</i>
			STICKER DECAL 6555 8888	✓ 1	21.60	0.00	21.60	Replace	Replace <i>SA</i>	No <i>✓</i>
62720-47031			QUARTER GLASS RR/LH	X 0	168.10	30.00	0.00	Replace	Not given <i>SA</i>	No <i>X</i>
	COMMO N		SEALANT W/SCREEN	X 0	37.00	0.00	0.00	Replace	Not given <i>SA</i>	No <i>X</i>
42611-47140		6505658	WHEEL, DISC	✓ 1	1,490.20	100.00	0.00	Replace	Repair	No <i>R</i>
52159-47905		6505548	BUMPER REAR	✓ 1	458.60	30.00	321.02	Replace	Replace <i>SA</i>	No <i>✓</i>
			PIXEL STICKER	✓ 1	60.00	0.00	60.00	Replace	Replace <i>SA</i>	No <i>✓</i>
TOTAL MATERIALS								2,296.17	2,296.17	
TOTAL MATERIALS(Discounted)								1,836.94	1,836.94	

Added Spare Parts / Material Usage After Surveyor Signed off

Part Number	Portion	Part Name	Qty	List Price (\$)	Discount (%)	Final Price (\$)	ARC Check	Surveyor Check	LT Check
TOTAL SUPPLEMENTARY MATERIALS									

2296.17

- 20%

1836.94

+ 800.00

+ 1270.00

3906.94

L/S \$3900/-

6 days

9603.60

LKK Auto Consultants Pte Ltd (Co.Reg.No:199607198R)

51 Ubi Ave 1 #01-25, Paya Ubi Industrial Park

Singapore 408933

Tel: 6256-3561 Fax: 6844-8805 Email: sur@lkkauto.com;assignments@lkkauto.com

VEHICLE DAMAGE INSPECTION REPORT

Our File No: CC3/MSG17022150/R1GBN2

Date: 19/12/2017

REFERENCE

Handling Insurer:	MSIG Insurance (Singapore) Pte. Ltd.	Policy No:	28990449MCY
Claimant Vehicle No :	SHB1015X	Insured Vehicle No :	SKT4037H
Date of Loss:	19/11/2017	Nature of Claim:	TP
		Claim No:	537425

DESCRIPTION & IDENTIFICATION OF VEHICLE

Reg No:	SHB1015X	Engine No:	2ZR5907510
Make & Model:	TOYOTA PRIUS TAXI, 1.8 (A)	Chassis No:	JTDKN36U105706354
Reg. Date:	15/11/2013 (Man. Year: 2013)	Odometer:	546194 km
Colour:	Maroon		
Engine Capacity:	1798 cc		
Market Value/New Car Price:	N/A		
Sum Insured (S\$):	Market Value/New Car Price		

CONDITION OF VEHICLE AT THE TIME OF SURVEY

General Condition:	Steering (Serviceable):	Yes	Footbrake (Serviceable):	Yes
Handbrake (Serviceable):	Yes	Engine Modification:	No	Pre-accident Condition:

CONDITION OF TYRES

Front Tyre Size:	195/65R15	Rear Tyre Size:	195/65R15
Front Left Side:	Falken 5 mm	Rear Left Side:	Falken 5 mm
Front Right Side:	Falken 5 mm	Rear Right Side:	Falken 5 mm

The above values represent the remaining tyre treads depth

COST OF CLAIMS

	Repairer's	Adjuster's	Difference	Diff %
Parts	5,777.60	2,296.17	3,481.43	60.26
Miscellaneous Items	0.00	0.00	0.00	
Labour	3,826.00	2,070.00	1,756.00	45.90
Paintwork Labour	0.00	0.00	0.00	
Towing	0.00	0.00	0.00	
Calculated Gross Total (S\$)	9,603.60	4,366.17	5,237.43	54.54
Approved Total (Overridden) (S\$)		3,900.00		
Nett Amount (S\$)	9,603.60	3,900.00	5,703.60	59.39

INSPECTION

Date of Assignment:	15/12/2017	
Date Inspected:	20/11/2017 Inspected At:	Smrt Automotive Service Pte Ltd (HQ) 60 WOODLANDS INDUSTRIAL PARK E4 Singapore 757705

Estimated Period of Repair: 6.0 days

Adjuster: MOHD RASUL

Manager: LOW AI PHING

NOTE: This report represents our findings at the time and place of inspection stated herein. Such inspection has been carried out to the best of our knowledge and ability but any other liability under any other circumstances is hereby expressly excluded.

REPAIR DETAILS

Reference

Part Source: MRM-SG	Version: 1.0 (Last Synchronised: 19 Dec 2017)
Parts: 144	TOYOTA PRIUS TAXI 1.8 (A) (Catalogue:Merimen Singapore 1.0)
Labour: Repairer's	(Price-denominated Standard List)
Print Code: (Unsubmitted, no print-code for SHB1015X)	
Validity:	These estimates are valid only if they contain the print code (above) on all estimate pages, running page numbers with the END OF ESTIMATES marker on the last estimate page
Further Info:	Items/values not in reference catalogue are prefixed with an asterisk *.

Recommended Parts

No.	Qty	Part No.	Particulars	Condition	Repairer's	Amount
1	1		*DOOR FRT/LH (DISC 30%)	Bent	894.40 F	*626.08 F
2	1		*MOULDING BODY,LH (DISC 30%)	Scratched	673.60 F	*471.52 F
3	1		*DOOR RR/LH (DISC 30%)	Bent	954.50 F	*668.15 F
4	1		*BUMPER REAR (DISC 30%)	Scratched	458.60 F	*321.02 F
5	1		*STICKER DECAL SMRT (DOOR) (SN)	Necessary	60.00 F	*60.00 F
6	1		*PIXEL STICKER (SN)	Necessary	60.00 F	*60.00 F
7	1		*SMRT LOGO (SN)	Necessary	7.80 F	*7.80 F
8	1		*STICKER DECAL 65558888 (SN)	Necessary	21.60 F	*21.60 F
9	1		*PIXEL STICKER (SN)	Necessary	60.00 F	*60.00 F
10	1		*SOLAR FILM	Not Necessary	125.00 F	*- F
11	1		*SEALANT W/SCREEN	Not Necessary	37.00 F	*- F
12	1		*QUARTER GLASS RR/LH	Serviceable	168.10 F	*- F
13	1		*FENDER RR/LH	Repair	766.80 F	*- F
14	1		*WHEEL,DISC	Repair	1,490.20 F	*- F

F=Franchise part.

Total Parts (S\$)	5,777.60	2,296.17
--------------------------	-----------------	-----------------

Report was unsubmitted during this print-out.

Recommended Miscellaneous Items

There are no new miscellaneous items selected.

Recommended Labour

No	Particulars	Lab.Type	Repairer's	Amount
Labour Items				
1	PANEL BEATING & BODY WORK	New	1,014.00	800.00
2	SPRAY PAINT	New	1,872.00	950.00
3	TOWING CHARGE	New	100.00	50.00
4	TO CHECK WIRING AND SYSTEM FUNCTION	New	80.00	60.00
5	TO TRANSFER DOOR MECHANISM	New	240.00	120.00
6	TO REMOVE & REFIT REAR QUARTER GLASS LH	New	120.00	-
7	TO REMOVE/REFIT SEAT	New	120.00	-
8	TO REMOVE AND REFIT TYRE RIM (SPRAYING PURPOSE)	New	120.00	30.00
9	TO REPLACE SUNDRY PARTS	New	100.00	20.00
10	TO WASH AND VACUUM	New	60.00	40.00
Gross Labour Cost (S\$)			3,826.00	2,070.00

Report was unsubmitted during this print-out.

< END OF ESTIMATES >