

## SINGAPORE ACCIDENT STATEMENT

### IMPORTANT NOTICE

1. Please report correctly the details of the accident to speed up the claims process.
2. This Form must be completed by the Policyholder and/or the Authorised Driver.
3. Information provided must be as truthful and accurate as possible. Any wilful misrepresentation or withholding of material facts may allow insurance companies to repudiate policy ability.
4. The issue and acceptance of this Form by insurance companies is not an admission of policy liability on the part of the insurance companies.
5. **Any false reporting may be referred to the Police for investigation.**
6. This report will be forwarded by the insurers of the insurers of the GIA Records Management Centre established by the General Insurance Association of Singapore (GIA) for archiving and that copies of this report will for a fee be made available upon application by interested parties.
7. By the lodgement of this report to the insurers, you hereby consent to the archiving of this report at the centre and to copies of the report being made available aforesaid.

### ACCIDENT STATEMENT

Date Of Report	18/11/2017 11:38
Date Of Accident	18/11/2017 04:25
Exact Location Of Accident	BUKIT PANJANG SLIP RD TWDS BKE
Country/State of Loss	SINGAPORE

### DETAILS OF OWN VEHICLE

Vehicle Registration Number	GW1466D
<b>Insured/Policyholder</b>	
Name Of Registered Owner	SEVENSEAS FISHERIES PTE LTD
Co Reg No	200405172Z
Email Address	NOEMAIL
Mobile Phone No	
Alternative Phone No	Office-62656382

### Vehicle Particulars

Manufacturer	TOYOTA
Model	DYNA 150D
Exact Purpose for which vehicle was being used at time of accident	
Are you claiming under your own insurance policy for repair to your vehicle?	NO
If No, Please state action to be taken	REPORTING ONLY
Vehicle Category	COMMERCIAL VEHICLE

### Insurance Company

Name of Insurance Company	AIG ASIA PACIFIC INSURANCE PTE. LTD.
Type Of Coverage	THIRD PARTY FIRE AND/OR THEFT
Fleet Policy	NO
Policy Number	2100313598
Cover Note Number	

### Driver

Name of Driver	GOH SEOK TEE
NRIC No	S1220630E
Date Of Birth	29/09/1956
Occupation	OUTDOOR
Date Of Driving Pass	20/03/1978
Driving Experience	39 YEARS AND 7 MONTHS
Gender	MALE
Mobile Number	(LOCAL) +65-81470822
Fax Number	
Contact Number	
EMail Address	NOEMAIL
Address	

Postcode	
Was driver an employee of the Insured's Company	YES
If No, Relationship of the Driver with the Insured	
Vehicle Registration Number of Driver's Own Vehicle	-
	-
	-
Insurance Company of Driver's Own Vehicle	-
	-
	-

#### General Information of the Accident

Type Of Accident	COLLISION - HEAD TO REAR
Weather Conditions	CLEAR
Road Surface	DRY

#### Other Information

Was any foreign vehicle involved in this accident?	NO
Was any body injured in the Accident?	NO
Was any other material or property damaged?	YES
I have been approached by unknown person(s) soliciting/offering accident claims assistance.	NO
Number of Passengers (Including Driver)	1

#### Details of Police Action

Was the accident reported to the police?	NO
If Yes, Please state which Police Station	
Was notice of intended Prosecution given?	NO
If Yes, against whom?	

#### Circumstances of Accident

#### Attachment(s)

Are accident photos available for attachment?	YES
Was there any video captured by Car Camera?	NO
Was there any audio recorded?	NO

#### DETAILS OF OTHER VEHICLE PROPERTY 1

Vehicle Registration Number	SHC1062D
Vehicle Make/Model/Colour	
Details Of Properties	
Name of Driver	MR CHUA
NRIC/Passport Number	
Contact Number	97725125
Address	
Postcode	
Insurance Company Name	
Nature Of Damage	
No. Of Passenger (Including Driver)	

#### Details of Witness

Name	
Phone Number	
Email Address	



# CERTIFICATE OF INSURANCE

## COMMERCIAL AUTO THIRD PARTY FIRE AND THEFT COMMERCIAL VEHICLE

Name of Policyholder : Sevenside Fisheries Pte Ltd  
 Period of Insurance : 25 Sep 2017 To 24 Sep 2018  
 Engine No. : 5L5310794  
 Chassis No. : JTFUF34Y203000976

Vehicle No. : GW1466D  
 Policy No. : 2100313598-05  
 Endorsement No. :  
 Issued Date : 18 Aug 2017

### ABOUT THE COVER

Make/Model : TOYOTA DYNA 150D 2 ton (Lorry)  
 Engine Capacity/Tonnage : 2 Tonnage  
 Driver Restriction : NA  
 Sum Insured : Market Value  
 Off Peak Car : No  
 First Year of Registration : 2003  
 Insuring with COE/PARE : Yes

### Person or Classes of Persons Entitled to Drive\*

\* Any person who is driving on the Policyholder's order or with their permission.  
 (a) This Policy will not cover any person who is driving on the Policyholder's order or with their permission.

Age Condition : All Age Condition

### Limitation as to use\*

\* This is in accordance with the Policyholder's business.  
 (a) Use for transport of passengers other than for hire or reward is excluded from this Policyholder's business.  
 (b) Use for transport of passengers other than for hire or reward is excluded from this Policyholder's business.  
 (c) Use for transport of passengers other than for hire or reward is excluded from this Policyholder's business.  
 (d) Use for transport of passengers other than for hire or reward is excluded from this Policyholder's business.

\* Exclusions imposed by Section 6 of the Motor Vehicle (Third Party Risks and Compensation) Act (2000) and Section 6 of the Road Transport Act, 1997 (Motor Vehicle) are included under these headings.

### EXCESS

Section 1

Fire - \$0 Theft - \$0

Section 2

Property Damage - \$0

Windscreen - J/A

Named Driver and Excess (when applicable)

### APPROVED REPORTING CENTRES/AUTHORISED REPAIRERS (FOR CLAIMS RELATED REPAIRS)

Any accident report to the Vehicle Insurer must be made out at the nearest of the following authorised reporting centres. Alternatively, you may refer to AIG Insurance with a copy of the report to the nearest of the following authorised reporting centres. Alternatively, you may refer to AIG Insurance with a copy of the report to the nearest of the following authorised reporting centres.

### IMPORTANT NOTES

Quick Survey Form is available from AIG Insurance.

Has Purchase Company/Employer's Loan: MayBank

We hereby certify that the policy is in force and that the insured is insured in accordance with the provisions of the Motor Vehicle (Third Party Risks and Compensation) Act (2000) and the Road Transport Act, 1997 (Motor Vehicle) and Motor Vehicle (Third Party Risks) Rules, 1999 (Motor Vehicle).

0429003000

PHO TEE MONG

34 MOUNT FAIR ROAD #02-07

SINGAPORE 0429003000 (LAWRENCE)

Underwritten by AIG Asia Pacific Insurance Pte. Ltd.

*John*

AIG Asia Pacific Insurance Pte. Ltd.  
 AUTHORIZED REPRESENTATIVE

**AIG ASIA PACIFIC INSURANCE PTE LTD**

**MOTOR ACCIDENT INTERVIEW FORM**

NAME (DRIVER) : Goh Seok Tee  
VEHICLE NUMBER : GW 1466D  
DATE/TIME OF ACCIDENT : 18/11/2017 04:25 AM  
PLACE OF ACCIDENT : Bukit Panjang Rd Sup Rd Twos. BKE  
THIRD PARTY VEHICLE (IF ANY) : SHC 1062D

\*\*\*\*\*

WHERE DID YOU START YOUR JOURNEY AND WHERE WAS THE INTENDED DESTINATION BEFORE THE ACCIDENT?

From: Home. Bukit Panjang  
To: Sengkong

DID YOU DRINK ANY ALCOHOLIC DRINKS BEFORE YOU DRIVE ON THE DAY OF THE ACCIDENT? IF YES, DID THE TRAFFIC POLICE CONDUCT ANY BREATHE-ANALYSER TEST ON YOU? IF YES, WHAT IS THE RESULT?

No

WHAT IS THE TYPE OF COLLISION AND THE EXTENSIVENESS OF THE DAMAGES TO ALL VEHICLES INVOLVED?

Head to Rear

WERE YOU OR YOUR PASSENGER/S INJURED? IF INJURED, WHICH HOSPITAL? WERE YOU TAKEN TO THE TRAFFIC POLICE FOR INVESTIGATION?

No

Goh Seok Tee  
Name: \_\_\_\_\_

**I Affirmed The Above Information Is Given To My Best Knowledge.**

YOU ARE LICENSED TO DRIVE VEHICLES IN THE FOLLOWING CLASS(ES)

PASS DATE

Class 2B Motorcycles not exceeding 200 cc  
Class 3 Motor Cars and Motor Tractors the weight of which unladen does not exceed 2500 kilograms  
Class 4 Heavy Motor Cars and Motor Tractors the weight of which unladen exceeds 2500 kilograms

15 Jul 1983

20 Mar 1978

08 Oct 1992

Licence No: S1220630E

NP 428A

1300556

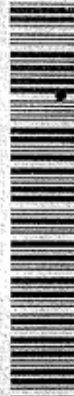

NRG No: S1220630E

1540



Resid Group A+ Date of Issue 26-07-1994

Address

APT BLK 250 BANGKIT ROAD  
#09-342  
SINGAPORE 2367

REPUBLIC OF SINGAPORE DRIVING LICENCE

Licence Number: S1220630E

Name: GOH SEOK TEE

Birth Date: 29 Sep 1956

Valid to Date: 03 Mar 2003

130118840 35 G



REPUBLIC OF SINGAPORE  
IDENTITY CARD NO. S1220630E

Name

GOH SEOK TEE

Race

CHINESE

Date of Birth

29-09-1956

Country of Birth

SINGAPORE

Sex

M







### SKETCH PLAN

**IMPORTANT NOTICE**

1. Please report correctly the details of the accident to speed up the claims process.
2. This Form must be completed by the Policyholder and/or the Authorised Driver.
3. Information provided must be as truthful and accurate as possible. Any wilful misrepresentation or withholding of material facts may allow insurance companies to repudiate policy liability.
4. The issue and acceptance of this Form by insurance companies is not an admission of policy liability on the part of the insurance companies.
5. Any false reporting may be referred to the Police for investigation.
6. The report will be forwarded by the insurers of the GIA Records Management Centre established by the General Insurance Association of Singapore (GIA) for archiving and that copies of this report will for a fee be made available upon application by interested parties.
7. By the lodgment of this report to the insurers, you hereby consent to the archiving of this report at the centre and to copies of the report being made available aforesaid.
8. **Consent under the Personal Data Protection Act (PDPA)**

I understand, acknowledge, agree and consent that:

- (a) My insurer, my workshop and the General Insurance Association of Singapore ("GIA") may/are permitted to collect, use, disclose and/or process my personal data/personal information set out in this [form] and any other personal information provided by me or possessed by my insurer (collectively the "Personal Information") and disclose and transfer such Personal Information to all insurer(s) who have insured vehicle(s) involved in this accident [all insurer(s) who have insured vehicle(s) involved in this accident shall be collectively referred to as the "Insurers"], the Insurers' lawyers/law firms, the Monetary Authority of Singapore and any relevant government agency/authority (such as the police), for the purpose(s) of:
- (i) processing, handling and/or dealing with my claims including the settlement of the claims and any necessary investigations relating to the claims;
  - (ii) investigating the accident and/or my claims;
  - (iii) carrying out and/or dealing with my instructions or responding to any enquiries by me;
  - (iv) administering my claims (including the mailing of correspondence, statements, invoices, reports or notices to me, which could involve disclosure of certain personal data about me to bring about delivery of the same as well as on the external cover of envelopes/mail packages); and/or
  - (v) complying with applicable law in administering, processing, handling and/or dealing with my claims.(collectively the "Purposes")
- (b) all insurer(s) who have insured vehicle(s) involved in this accident and the Insurers' lawyers/law firms, may/are permitted to collect, use, disclose and/or process my Personal Information for one or more of the above Purposes; and
- (c) my Personal Information may/can be disclosed by any of the Insurers and/or GIA to their third party service providers or agents(including their lawyers/law firms), which may be sited outside of Singapore, for one or more of the above Purposes.
- (d) my Personal Information will also be collected and used to compile claims history for the purpose of fraud detection, investigation and management in present and all future claims.
- (e) the information so collected under (d) above may be shared / disclosed:
- (i) to all insurers and/or any other third parties that assist in evaluating, investigating, controlling or managing fraud, regulators, law enforcement and government agencies as reasonably required for the purposes stated, or
  - (ii) for complying with requirements under any regulations, laws or court orders.

Policyholder's Signature  
Date & Time:

18/11/17 4-25AM  
Driver's Signature  
(If driver is not the policyholder)  
Date & Time:

Reporting Centre Personnel's Signature  
Name: HASBULLAH  
NRIC/FIN No.:

## Enquire Vehicle Registration Details

### Owner Particulars

NRIC/Passport/Company Cert No.: 200405172Z  
Owner ID Type: Company  
Owner Name: SEVENSEAS FISHERIES PTE LTD  
Registered Address: 567 THOMSON ROAD SINGAPORE 298183  
Mailing Address: -  
Birth Date: -

### Vehicle Particulars

Vehicle No.: GW1466D  
Previous Vehicle No.: -  
Effective Date of Ownership: 13 May 2011  
Original Regn Date: 25 Mar 2003  
Registration Date: 25 Mar 2003  
Year of Manufacture: 2003  
Vehicle Type: Goods (Open) Lorry (Metal Body)/Pickup  
Vehicle Scheme: -  
Vehicle Attachment 1: With Hood  
Vehicle Attachment 2: -  
Vehicle Attachment 3: -  
Vehicle Make: TOYOTA  
Vehicle Model: DYNA 150 D  
Primary Colour: Blue  
Secondary Colour: -  
Passenger Capacity: 1  
Chassis No.: JTFUF34Y203000976  
Engine No.: 5L5310794  
Engine Capacity/Power Rating: 2986 cc / -  
Maximum Power Output: -  
Propellant: Diesel  
Max Unladen Weight: 1500 kg  
Maximum Laden: 3500 kg



Accident Photo



Accident Photo





Accident Photo



Accident Photo

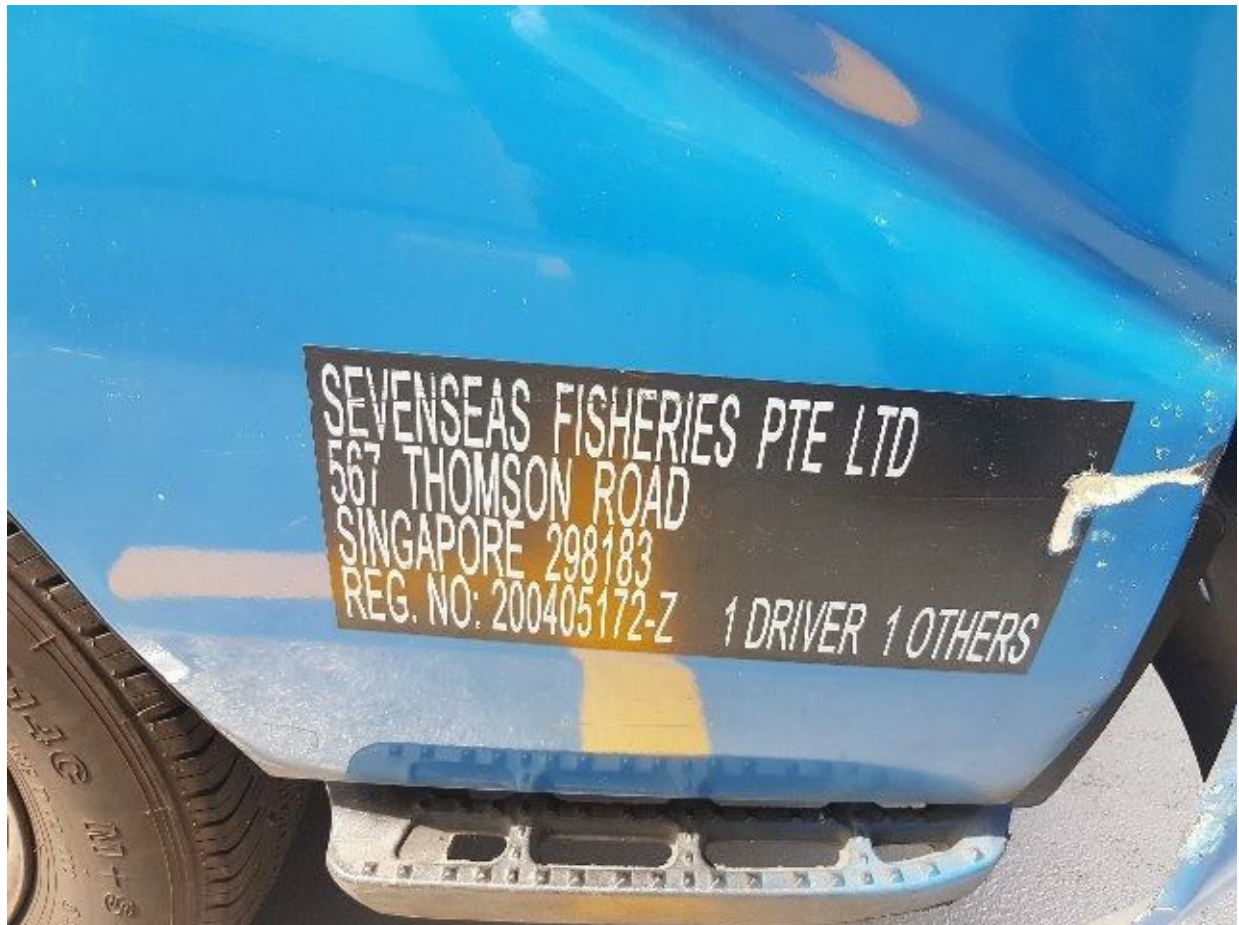

Accident Photo





Accident Photo





Accident Photo



Accident Photo



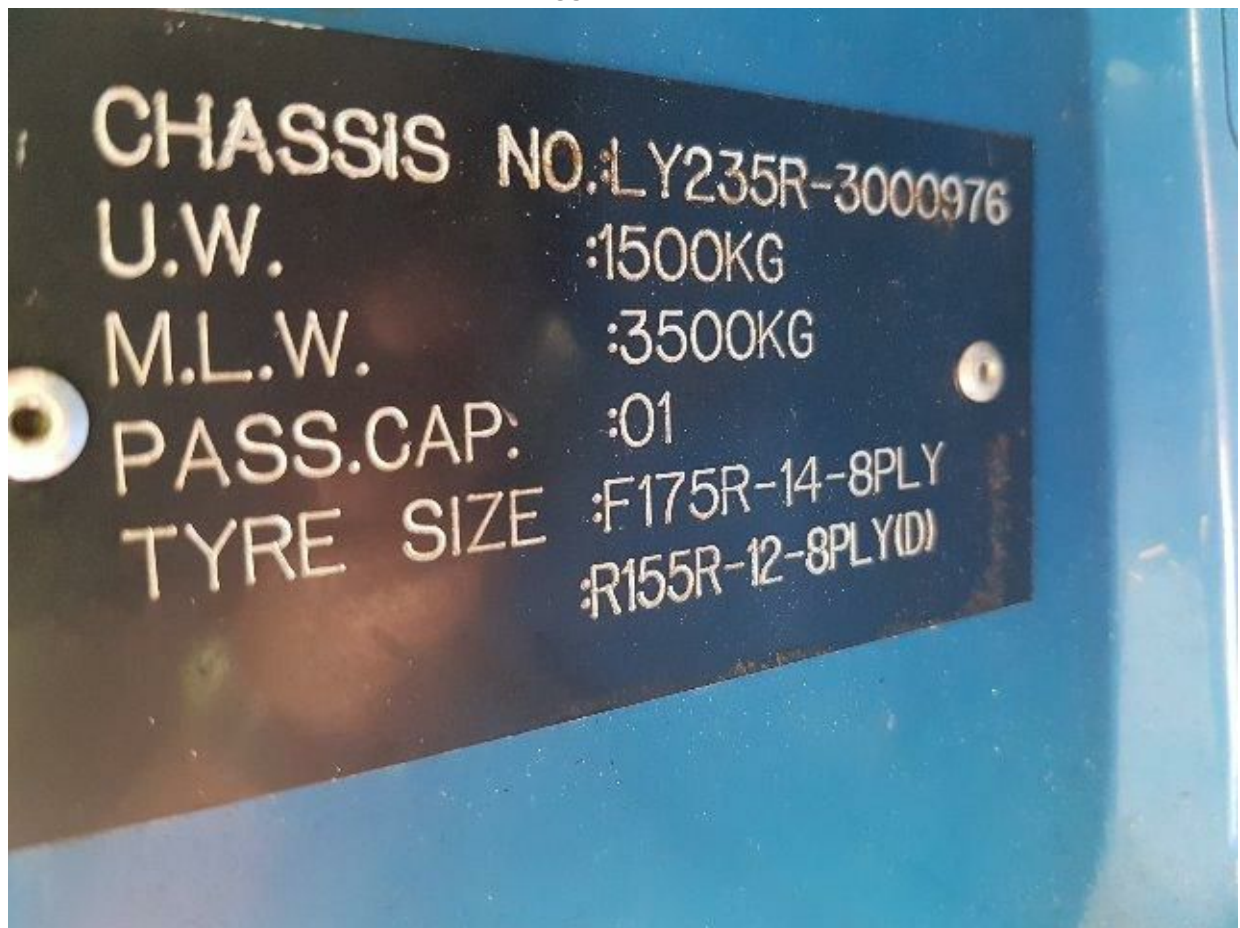



REPORTING MILEAGE



Accident Photo

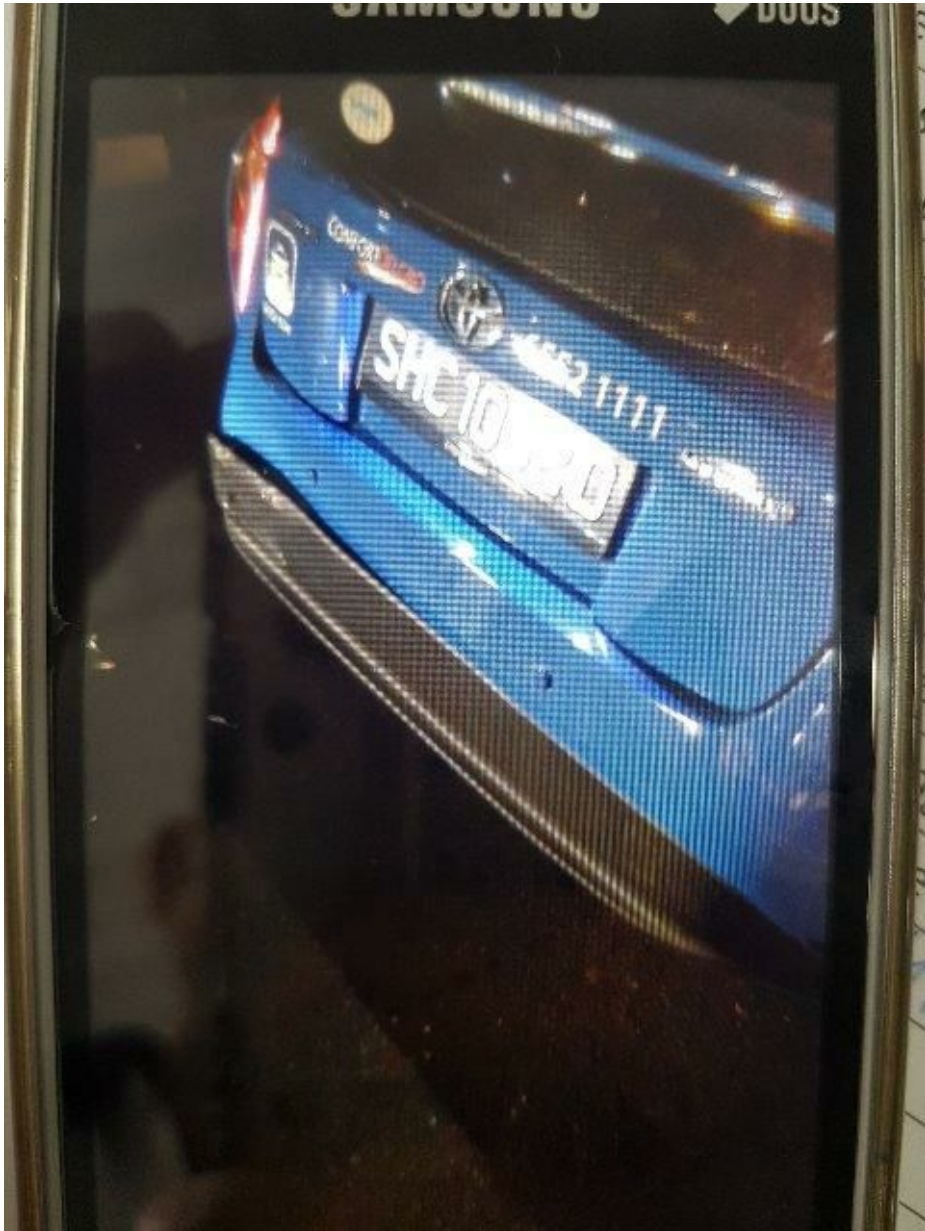

Accident Photo

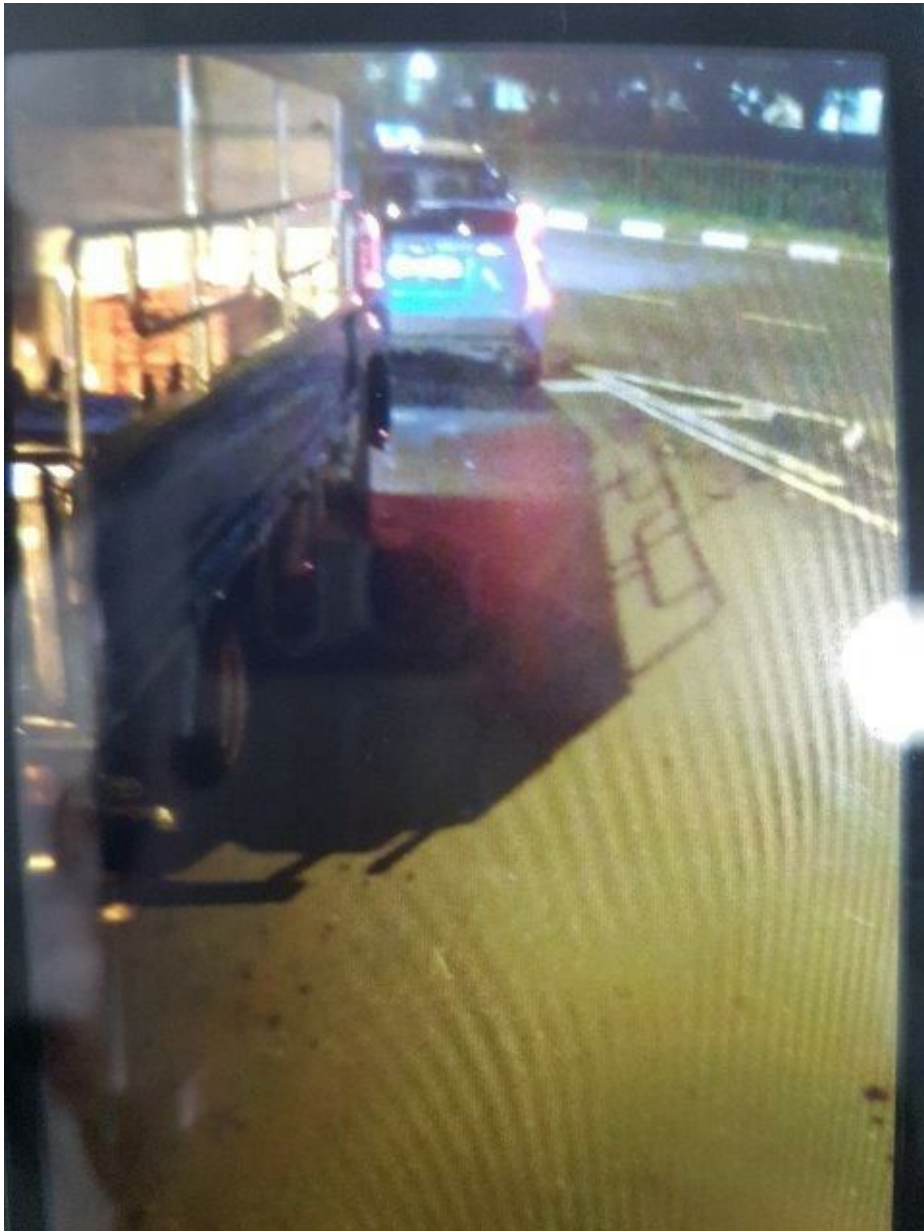



Accident Photo

